Digitized by the Internet Archive
in 2017 with funding from
Boston Public Library

https://archive.org/details/plainvillemassac1971unse

Annual Report

PLAINVILLE
MASSACHUSETTS
1971

Resolution

APRIL 1971

WHEREAS, the citizens of Plainville have learned with deep regret and sorrow of the death of ELMER PEASE, and

WHEREAS, Elmer Pease had served the Fire Department, the Police Department as a Patrolman and as its Chief of Police, and

WHEREAS, he had served faithfully as a loyal and dedicated servant to the inhabitants of the Town of Plainville, and

WHEREAS, he labored tirelessly and diligently with a profound desire to improve the Town of Plainville, and

WHEREAS, by his example and his interest he won not only the respect of those who served with him, but also the citizens of Plainville, and the citizens of surrounding communities,

THEREFORE, BE IT RESOLVED, that as a symbol of our respect and admiration of a dedicated servant of the Town of Plainville, that a copy of this resolution be inserted in the minutes of our regular meeting, and a copy of this resolution be inserted in the next Annual Town Report.

Resolution

MAY 2, 1971

WHEREAS, the citizens of Plainville have learned with deep regret and sorrow of the death of MRS. EDNA TELFORD, and

WHEREAS, Edna Telford had served this Community as a REPRESENTATIVE TO THE GENERAL COURT, State of Massachusetts, and

WHEREAS, Edna had served faithfully as a loyal and dedicated servant to the inhabitants of this Community

WHEREAS, she labored tirelessly and diligently with a profound desire to improve this district

WHEREAS, by her example and her interest she won not only the respect of those who served with her, but also the representatives of surrounding districts in the Commonwealth of Massachusetts,

THEREFORE, BE IT RESOLVED, that as a symbol of our respect and admiration of a dedicated servant of this community, that a copy of this resolution be inserted in the minutes of our regular meeting, and a copy of this resolution be inserted in the next Annual Town Report.

In Memoriam

CHARLES W. SEMPLE

SCHOOL COMMITTEE 1958 - 1965

BORN 1917 — DIED 1971

In Memoriam

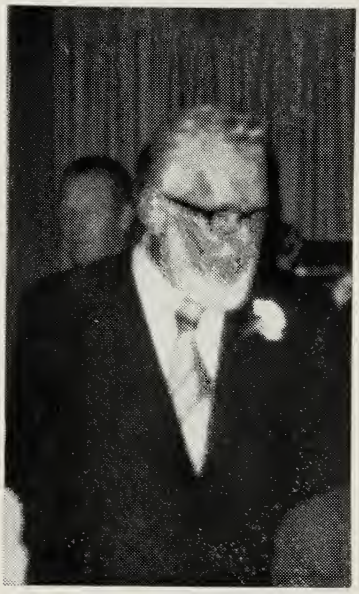

MELVIN V. CHEVERS

SCHOOL COMMITTEE 1955 - 1958

BORN 1910 — DIED 1971

Sixty-Seventh Annual Report

of the

TOWN OFFICERS

of

PLAINVILLE, MASSACHUSETTS

For the Year Ending December 31st, 1971

Chronicle-Sentinel Publishing Corporation

1972

Plainville Town Officers

For the Year 1971

ELECTED OFFICIALS

Board of Selectmen

RAY P. FELIX (Chairman)	Term expires March 1972
ROBERT E. LOEW	Term expires March 1973
ROBERT W. ROOT (Clerk)	Term expires March 1974

Office Phone 695-3142

Town Clerk

AUSTIN F. GRANT	Term expires March 1972

Office Phone 695-3010

Moderator

CHARLES O. PEASLEY	Term expires March 1972

Board of Assessors

ROBERT B. McALICE	Term expires March 1972
FRANCIS W. SIMMONS (Chairman)	Term expires March 1973
STANLEY G. COLE	Term expires March 1974

Office Phone 695-6231

Town Treasurer

LAWRENCE H. CARPENTER	Term expires March 1974

Tax Collector

NORMAND A. THERIAULT	Term expires March 1974

Water Commissioners

ALTON E. FRENCH (Chairman)	Term expires March 1972
IRENE M. TREMBLAY (Secretary)	Term expires March 1973
EDWARD W. KETTELL	Term expires March 1974

Plainville School Committee

ELMA M. UNDERHILL	Term expires March 1972
RAYMOND ANNINO	Term expires March 1973
SARA L. ROBERTS	Term expires March 1973
BRUCE A. HAYES (Chairman)	Term expires March 1974
THOMAS W. LEVIS	Term expires March 1974

Regional School District Committee

WILLIAM E. CLARK	Term expires March 1972
CHARLES R. CHOMA	Term expires March 1973

BRUCE A. HAYES (Representative Plainville School Committee)

Park Commissioners

DONALD McALPINE	Term expires March 1972
THOMAS B. ARMITAGE (Chairman)	Term expires March 1973
MIRIAM B. LOMASNEY	Term expires March 1974

Town Auditor

Juliet C. Darling	Term expires March 1972

Tree Warden

EVERETT W. SKINNER, SR.	Term expires March 1972

Trustees Public Library

JEAN W. HENRICH	Term expires March 1972
MARGARET M. FREDERIKSEN	Term expires March 1973
GEORGE H. CURTIS	Term expires March 1974

Planning Board

RICHARD H. BIBBY	Term expires March 1972
JOHN E. FARIA (Resigned)	Term expires March 1972
EVERETT W. SKINNER, JR. (Appointed)	Interim March 1972
MALCOLM D. BUCHANAN	Term expires March 1976
BRUCE E. HASTINGS (Chairman)	Term expires March 1975
DONALD E. CARTER	Term expires March 1974

Finance Committee

DAVID B. LOMASNEY	Term expires March 1972
ROBERT H. BROTHERS (Appointed)	Interim March 1972
ROBERT E. BARNEY	Term expires March 1973

GEORGE W. PRAY (Chairman)	Term expires March 1973
ROLAND J. FERLAND	Term expires March 1974
GERARD L. JEANNOTTE	Term expires March 1974
JOSEPH A. SOLITO (Resigned)	Term expires March 1974
JEAN P. BUMGARDNER (Appointed)	Interim March 1972

Town Constables

ROBERT R. FAILLE	Term expires March 1972
CHARLES O. PEASLEY	Term expires March 1972
LARRY H. SIMPSON	Term expires March 1972

Plainville Housing Authority

RUBENA F .COLE	Term expires March 1972
WALTER T. FINK	Term expires March 1974
CLINTON E. BARTON	Term expires March 1975
FRANCIS W. SIMMONS (Chairman)	Term expires March 1976
LeROY B. WILSON (State appointed)	Term expires Nov. 20, 1972

MELCIN E. EWYER (appointed Executive Director)

Fence Viewers and Field Drivers

ALLEN S. BREEN	Term expires March 1972
ROBERT R. FAILLE	Term expires March 1972
EDGAR PEAVEY	Term expires March 1972

Measurers of Wood Bark and Lumber

ALEC H. FREDRICKSON	Term expires March 1972
FRANCIS W. SIMMONS	Term expires March 1972
EVERETT W. SKINNER	Term expires March 1972

Town Officials

Appointed by the Board of Selectmen

IRENE M. TREMBLAY	Clerk for Selectmen
KATHLEEN SANDLAND	Clerk for Selectmen
CHARLES R. MASON	Town Counsel
RUSSELL E. SKINNER	Town Burial Agent
DANIEL S. HUNT	Director of Civil Defense
LARRY SIMPSON	Assistant Director of Civil Defense
DONALD C. SOULE	Director of Veterans' Service
CLINTON E. BARTON, SR.	Building Inspector and Agent for Selectmen
WARREN E. PAGLARI	Assistant Building Inspector

FREDERICK M. METTERS	Wire Inspector
WALTER H. EDWARDS	Assistant Wire Inspector
RUSSELL F. MULLIGAN	Gas Inspector
RONALD E. LaPORTE	Plumbing Inspector
HOMER J. SHEPARD	Assistant Plumbing Inspector
ROBERT C. KENISTON	Animal Inspector
ROBERT C. KENISTON	Inspector of Slaughtering and Milk and Dairies
PUTNAM STEELE	Sanitation Engineer
JOSEPH A. CALZARETTA	Dog Officer
ROBERT R. FAILLE	Chief of Police Department
CLARENCE E. SKINNER, JR.	Chief of Fire Department
EVERETT W. SKINNER, SR. (Tenure of Office)	Highway Superintendent
EVERETT W. SKINNER, SR.	Moth Inspector

Board of Registrars

ROBERT THIBEDEAU	Term expires March 1972
RICHARD M. COBB (Chairman)	Term expires March 1973
MAURICE R. THERIAULT	Term expires March 1974
AUSTIN F. GRANT, Town Clerk	

Board of Appeals

ROBERT W. HAYES	Term expires March 1972
MELVIN SWYER	Term expires March 1973
ROBERT C. DWYER	Term expires March 1974

Zoning Board of Appeals

THOMAS J. MIKULAS	Term expires March 1971
JAMES RINALDI (Chairman)	Term expires March 1972
MAURICE A. POTHIER	Term expires March 1973
LLOYD A. JENSEN, JR. (Appointed)	Interim March 1972
CONSTANCE B. BOUCHER	Term expires March 1973
LORRAINE A. WOODWARD	Term expires March 1973
DAVID DARWELL	Term expires March 1973
RICHARD GUILLETTE	Term expires March 1974

By-Law Review Committee

REGINALD B. KEYES
CHARLES O. PEASLEY
DAVID KELLY
RAYMOND V. MILLER
CHARLES R. MASON, Atty.

Sewer Committee

RAY P. FELIX	Representative Board of Selectmen
DAVID B. LOMASNEY	Representative Finance Committee
EVERETT W. SKINNER, SR.	Member at Large
MAURICE POTHIER	Member at Large
FRED FLUCK	Member at Large

Conservation Commission

RITA WATSON	Term expires March 1972
RONALD FREDRICKSON	Term expires March 1972
ROBERT J. PROAL	Term expires March 1972
STANLEY MYERS	Term expires March 1972
EVERETT K. SKINNER, SR.	Term expires March 1972
RAYMOND H. SMITH	Term expires March 1972
ROBERT DARLING	Term expires March 1972
CLAYTON CATE (Associate Member)	Term expires March 1972
ARTHUR WASHBURN (Associate Member)	Term expires March 1972

Industrial Development Financing Authority

RAYMOND V. MILLER
FREDERICK BRAUNER
CHARLES MASON, Atty.
WARREN B. ALLEN
GRACE E. SIMMONS

Town Government Study Committee

LENA CHOMA
JANICE BOUCHER
JOSEPH SOLITO
GEORGE PRAY, Representative Finance Committee
JOHN B. CUDMORE
ROBERT SMITH

Industrial Development Commission

CHARLES J. CHOMA
ARSENE J. MARCHAND, JR.
LYNNE W. REYNOLDS
THOMAS LUMNAH
ROBERT W. ROOT
JOSEPH DOIRON
CLAIRE HARRISON
DEWEY BEACH

Committee to Secure Physician

LENA CHOMA
JEANNETTE T. PRAY
ANTHONY G. NADEEM
RAY P. FELIX

Forest Warden

CLARENCE E. SKINNER, JR. Term expires March 1972

Personnel Board

GEORGE LEMIRE	Term expires March 1972
LON F. BONCZEK, JR.	Term expires March 1973
THOMAS REYNOLDS, III	Term expires March 1973
GAEL E. KELLY	Term expires March 1973
JOHN F. GIESSELMAN	Term expires March 1974

Permanent Fire Department

Appointed by the Chief of Fire Department

RAYMOND CLONTA
CALVIN LESSARD
RICHARD PELLETIER
ROBERT SKINNER
ALLAN REED

Call Fire Department

THOMAS ARMITAGE	Deputy Chief
NORMAN LUMNAH	Lieutenant
ALDEN RAMMEL	Lieutenant
JOSEPH FOUNTAIN	Lieutenant
MICHAEL TAYLOR	RUSSELL SKINNER
DAVID LOMASNEY	LOUIS BERGERON

ALLEN BREEN
RICHARD COOPER
EDWARD FOUNTAIN
RICHARD KELLEY
STANLEY MYERS
EVERETT SKINNER, SR.
RICHARD COBB
LEONARD DASZKIEWIC
DEWIN HARROP
DONALD McALPINE
JOSEPH PORTER
EVERETT SKINNER, JR.
OTTO WOLF

Chief of Police

ROBERT R. FAILLE

Regular Police Officers

EDGAR PEAVEY (Sergeant)
WILLIAM SALAMONE
WALTER SANDLAND (Sergeant)
EDWARD REILLY

Police Women

ESTHER FOUNTAIN
ELSIE JILLSON
NATALIE RAMMEL
RUTH FULTON
JEAN PAUL

Special Police Officers

HOWARD DEBECK
FRANKLIN KNIGHT
FRED LEMIRE, JR.
BERNARD E. WALSH
STEVE WEST
HARRY SCHAEFER
JONATHAN EDWARDS
JAMES JOHNSON
EDWARD ORLANDO
THOMAS E. BLAISDELL

Restricted Special Police in Plainville

JOSEPH CALAZRETTA	Dog Officer
CLARENCE SKINNER, JR.	Fire Chief
EDWARD KEANEY	School Traffic
JOSEPH DOIRON	Housing Authority
JOHN ANDRADE	Wrentham Sportsman's Club
JOSEPH K. SHERLIZE	Dominican Academy
EVERETT SKINNER, SR.	Highway Superintendent

ALBERT POTHIER	School Traffic
ALVA PAULUS	Center Traffic
HENRY NEVEUX	Plainville Drive-In

Special Police for Road Details

ROBERT SKINNER	CALVIN LESSARD
RAYMOND CLONTZ	RICHARD PELLETIER

K. P. Budget Advisory Committee

MARION McCABE	CONSTANCE BOUCHER
WILLIAM SCHOLTES	FRANCIS BUITING
CLARENCE E. SKINNER, JR.	HILDRED REID
RUBENA COLE	MARY E. RENNER

EDWARD K. PICULELL

Youth Activities Committee

DENNIS PETTINGILL	ROBERT W. ROOT
PATRICIA WALLS	ROBERT SMITH

THOMAS ARMITAGE

Annual Report

of the

TOWN CLERK

of

PLAINVILLE, MASSACHUSETTS

For the Year Ending December 31, 1971

OFFICE OF TOWN CLERK

Town of

Plainville, Massachusetts

March 4, 1971

To: Bessie Barton of said Plainville:

Dear Madam:

By virtue of the authority in me vested, with full power of revocation, I do hereby appoint you Assistant Town Clerk of said Plainville, with all powers, duties and authority appertaining to said office.

AUSTIN F. GRANT,

Town Clerk

WARRANT

FOR THE ANNUAL TOWN MEETING

Monday, March 1, 1971

THE COMMONWEALTH OF MASSACHUSETTS

Norfolk, ss.

To Either of the Constables of Plainville:

Greetings:

In the name of the Commonwealth of Massachusetts you are hereby required to notify and warn the inhabitants of the Town of Plainville qualified to vote in town affairs, to meet in the Elementary School Auditorium, South Street, in said Plainville on

MONDAY, THE FIRST DAY OF MARCH 1971 A.D.

at eight o'clock in the forenoon, then and there to act on the following articles, viz:

ARTICLE 1. The following Town Officers to be chosen by ballot viz: One Town Clerk, One Auditor, One Moderator, One Tree Warden, Three Constables for One Year. One Selectman, Board of Health, One Assessor, One Treasurer, One Tax Collector, One Water Commissioner, One Park Commissioner, One Trustee Public Library, Two Members of the School Committee for Three Years. Two Members of the Planning Board; One for Five Years and One for Two Years. Four Members of the Finance Committee; Three for Three Years and One for One Year. Two Members of the Housing Authority; One for Five Years and One for One Year; and the following questions:

Question No. 1

"Shall an Act passed by the General Court in the year nineteen hundred and seventy, entitled 'An Act Providing Tenure of Office until age seventy for Everett W. Skinner, incumbent of the office of Highway Superintendent in the Town of Plainville', be accepted?"

YES	
NO	

Question No. 2

"Shall an Act passed by the General Court in the year nineteen hundred and seventy, entitled 'An Act providing tenure for the present incumbent of the offices of chief of police and sergeant, and for any patrolman who has served in such position for a period of one year, in the police department of the Town of Plainville', be accepted?"

YES	
NO	

For this purpose the polls will open at eight o'clock in the forenoon and shall be closed at eight o'clock in the evening.

For consideration of all other articles in this Warrant the meeting shall stand adjourned to the Third Monday in March at 7:30 P.M. in the Auditorium of the Plainville Elementary School on South Street in said Town.

ARTICLE 2. To choose all other necessary Town Officers not named in Article 1 for a term of one year.

ARTICLE 3. To consider and act on the reports of the Selectmen, Treasurer and other Town Officers.

ARTICLE 4. To see if the Town will vote to accept the provisions of Chapter 81 of the General Laws.

ARTICLE 5. To see if the Town will vote to fix the salary and compensation of all elective officers of the Town as provided by Section 108 of Chapter 41, General Laws, as amended as follows:

	Appropriated 1970	**Requested 1971**
Moderator	$25.00 each meeting	$25.00 each meeting
Town Clerk	$ 900.00 per year	$1,000.00 per year
Town Treasurer	2,500.00 per year	2,500.00 per year
Selectmen, Chairman	900.00 per year	1,100.00 per year
Second Member	800.00 per year	1,000.00 per year
Third Member	800.00 per year	1,000.00 per year
Board of Health, each member	100.00 per year	150.00 per year
Assessor, Chairman	1,100.00 per year	1,200.00 per year
Second Member	1,100.00 per year	1,200.00 per year
Third Member	1,100.00 per year	1,200.00 per year

Tax Collector	2,000.00 per year	3,000.00 per year
School Committee, Chairman	75.00 per year	75.00 per year
Each Member	60.00 per year	60.00 per year
Water Commissioner, Chairman	250.00 per year	250.00 per year
Second Member	250.00 per year	250.00 per year
Third Member, Secretary	500.00 per year	500.00 per year
Auditor	250.00 per year	250.00 per year
Constables	2.50 per hour	2.50 per hour
Tree Warden	2.50 per hour	2.50 per hour

or do or act in any manner relative thereto.

ARTICLE 6. To see if the Town will vote to have the surety bonds of the Collector of Taxes, Treasurer, Town Clerk, Secretary of the Water Department and Clerk of the Selectmen, placed with a fidelity or guarantee company and appropriate the sum of $502.00 to pay for same, or do or act in any manner relative thereto.

ARTICLE 7. To see if the Town will vote to amend the Personnel By-Law by striking therefrom from the Compensation Plan the schedules entitled "Compensation Plan—1971" and "Compensation Plan—1972" and substituting in lieu thereof the following:

Compensation Plan — 1971

C-3	$ 94.16	$100.05	$105.93	$111.82
C-2	84.74	90.63	96.51	102.40
C-1	64.74	70.62	82.39	88.28
PW-5	139.19	145.51	151.83	158.17
PW-4	126.53	132.86	139.19	145.51
PW-3	120.20	126.53	132.86	139.19
PW-2	113.88	120.20	126.53	132.86
PW-1	101.22	107.56	113.88	120.20
PS-4	139.19	148.67	158.17	167.65
PS-3	132.86	142.34	151.83	161.32
PS-2	126.53	136.02	145.51	155.00
PS-1	94.78	101.22	107.56	113.88
Dept. Head	8,500.00 Annual	9,000.00 Annual	9,500.00 Annual	10,000.00 Annual
X-1				90.00
X-2				100.00
X-3				135.00

Compensation Plan — 1972 And Thereafter

C-3	99.81	106.05	112.29	118.53
C-2	89.82	96.07	102.30	108.54
C-1	68.62	74.86	87.33	93.58
PW-5	147.54	154.24	160.94	167.66
PW-4	134.12	140.83	147.54	154.24
PW-3	127.41	134.12	140.83	147.54
PW-2	120.71	127.41	134.12	140.83
PW-1	107.29	114.01	120.71	127.41
PS-4	147.54	157.59	167.66	177.71
PS-3	140.83	150.88	160.94	171.00
PS-2	134.12	144.18	154.24	164.30
PS-1	100.47	107.29	114.01	120.71
Dept. Head	8,500.00 Annual	9,000.00 Annual	9,500.00 Annual	10,000.00 Annual
X-1				90.00
X-2				100.00
X-3				135.00

or do or act in any manner relative thereto. (⅔ vote)

ARTICLE 8. To see if the Town will vote to install street lights at the following locations, and raise and appropriate a sum of money to pay for same:

7 Street lights on Rhodes Street

5 Street lights on Treasure Island Road

1 Street light on Hillside Road

1 Street light at the corner of Bugbee and Grove Streets

ARTICLE 9. To see of the Town will vote to raise and appropriate the sum of $100.00 to indemnify certain municipal officers designated by the Board of Selectmen, for expenses or damages incurred in the defense or settlement of a claim, which claim arose while such official or officer was acting within the scope of his official duties or employment, or do or act in any manner relative thereto.

ARTICLE 10. To appropriate and raise by borrowing or otherwise such sums of money as may be required to defray Town charges for the financial year ending December 31, 1971 and expressly for the following purposes to wit:

1.	For Support of the Public Library, Salaries and Expenses		$ 6,109.00
2.	For Selectmen Administration, Salaries and Expenses		24,190.08
3.	For Board of Health, Salaries and Expenses		23,100.00
4.	For Wire Inspector, Salary and Expenses		545.00
5.	For Building Inspector, Salary and Expenses		500.00
6.	For Gas Inspector, Salary and Expenses		300.00
7.	For Plumbing Inspector, Salary		400.00
8.	For Payment of Insurance:		
	Town Schedule	$16,107.00	
	Group Insurance:		
	Blue Cross and Blue Shield	$28,430.40	
			44,537.40
9.	For Memorial Day		250.00
10.	For Support of Town Ambulance		2,000.00
11.	For Heating and Maintenance of Town Office and Fire Station Building and Garford Building		14,525.00
12.	For Zoning Board of Appeals		200.00
13.	For Board of Appeals		100.00
14.	For Veterans' Benefits and Services		8,350.00
15.	For Street Lights		11,088.00
16.	For Vocational Education		1,500.00
17.	For Town Treasurer, Salary and Expenses		4,700.00
18.	For Town Auditor		250.00
19.	For Interest on Temporary Loan and Maturing Debt		26,000.00
20.	For Tax Title		200.00
21.	For Maturing Debt		52,200.00
22.	For Finance Committee		200.00
23.	For Town's Share of Norfolk County Retirement		14,356.29
24.	For Town Clerk, Salary and Expenses		3,140.00
25.	For Board of Registrars, Salaries and Expenses		2,650.00
26.	For Assessors, Salaries and Expenses		8,050.00
27.	For Tax Collector, Salary and Expenses		5,255.00
28.	For Fire Department, Salaries and Expenses		74,890.48
29.	For Police Department, Salaries and Expenses		105,976.26
30.	For Dog Officer		1,550.00
31.	For Water Department, Salaries and Expenses		24,455.00
32.	For Highway Exclusive of Chapter 81 and 90 Wages and Expenses		22,550.00
33.	For Snow Removal		30,000.00
34.	For Tree Warden		1,000.00
35.	For Town Forest Committee		75.00
36.	For Park Department, Wages and Expenses		8,925.00
37.	For Support of Local Schools, Salaries and Expenses		485,605.00

38.	For Regional School District Committee, Operating and Capital Costs	670,254.03
39.	For Industrial Development Commission	1,000.00
40.	For Planning Board	470.00
41.	For Conservation Commission	500.00
42.	For Civil Defense	1,450.00
43.	For Elementary School Expansion Committee	
44.	For Personnel Board	300.00
45.	For By-Law Review Committee	200.00
46.	For Industrial Development Financing Authority	50.00

or do or act in any manner relative thereto.

ARTICLE 11. To see if the Town will vote to authorize the Treasurer with the approval of the Selectmen, to borrow money from time to time in anticipation of the revenue for the financial years beginning January 1, 1971 and January 1, 1972 in accordance with provisions of General Laws, Chapter 44, Section 4, and to renew any note or notes as may be given for a period of less than one year, in accordance with the provisions of General Laws, Chapter 44, Section 17, or take any action relative thereto.

ARTICLE 12. To see if the Town will vote to raise and appropriate or transfer from unappropriated available funds in the treasury, the sum of $25,000.00 for a Reserve Fund to provide for the extra-ordinary unforeseen expenses, as authorized by Section 6, Chapter 40, General Laws, or do or act in any manner relative thereto.

ARTICLE 13. To see if the Town will vote to raise and appropriate or transfer from available funds in the treasury, the sum of $25,000.00 for the Stabilization Fund, under authority of Chapter 40, Section 5B of the General Laws, or do or act in any manner relative thereto.

ARTICLE 14. To see if the Town will vote to accept the provisions of Chapter 90 of the General Laws, and raise and appropriate, or transfer from unappropriated available funds in the Treasury, the sum of $10,550.00 for Chapter 90 Highway Maintenance, or do or act in any manner relative thereto.

ARTICLE 15. To see if the Town will vote to raise and appropriate or transfer from unappropriated available funds in the Treasury, the sum of $14,650.00 for Chapter 81 Highways, or do or act in any manner relative thereto.

ARTICLE 16. To see if the Town will vote to raise and appropriate or transfer from available funds in the Treasury, the sum of $12,050.00 for Chapter 90 Highway Construction, or do or act in any manner relative thereto.

ARTICLE 17. To see if the Town will vote to raise, appropriate or transfer, Eleven Thousand Dollars ($11,000.00) for the purchase of a new truck and body for the Highway Department, or do or act in any manner relative thereto.

ARTICLE 18. To see if the Town will vote to raise, appropriate or transfer, Thirty-five Hundred Dollars ($3,500.00) for the purchase of a new sander for the Highway Department, or do or act in any manner relative thereto.

ARTICLE 19. To see if the Town will vote to raise, appropriate or transfer, Twelve Hundred Dollars ($1,200.00) for the purchase of a new Plow and Frame for the Highway Department, or do or act in any manner relative thereto.

ARTICLE 20. To see if the Town will vote to accept Route 1A from the Commonwealth of Massachusetts, described as follows:

> Route 1A (South Street) from North Attleboro line (Station 390+90) to the Wrentham line (Station 517+90+ —) provided an adequate drainage system is installed as well as resurfacing and otherwise improve the road with the Board of Selectmen to approve the work upon its completion and accept it for the Town of Plainville, or do or act in any manner relative thereto.

ARTICLE 21. To see if the Town will vote to raise and appropriate the sum of $1,294.00, or any other sum, for the control of insects and Dutch Elm Disease ($594.00 for Insect Pest Control and $700.00 for Dutch Elm Disease), as provided by Chapter 132, Section 14 of the General Laws, and to be expended under the direction of the Moth Superintendent, or do or act in any manner relative thereto.

ARTICLE 22. To see if the Town will vote to raise and appropriate or transfer the sum of $1,000.00 for the Conservation Fund, to be used by the Conservation Commission for Conservation purposes, including the purchase of land, or do or act in any manner relative thereto.

ARTICLE 23. To see if the Town will vote to raise and appropriate or transfer from available funds in the Treasury, the sum of Three

Thousand Dollars ($3,000.00) to be expended by and under the direction of the Water Commissioners for the exploring and testing for the continuation of seeking a plentiful Well Site, or do or act in any manner relative thereto.

ARTICLE 24. To see if the Town will vote to accept as public ways, the streets shown as Valerie Drive, and Ellen Drive, only between Valerie drive and Walnut St., on a definitive plan of a subdivision entitled "Walnut Terrace, Plainville, Mass., December 1962. Scale 1"=60'. The W. T. Whalen Engineering Co.," which plan is recorded with the Norfolk County Registry of Deeds in Plan Book 216, as No. 182 of 1964, or do or act in any manner relative thereto.

ARTICLE 25. To see if the Town will vote to authorize the installation of sidewalks on Deerfield Drive a distance of 250 feet northerly from Appletree Drive, and on Pinetree Drive 200 feet southwesterly from Appletree Drive, under the direction of the Highway Superintendent, and to raise and appropriate for this purpose the sum of $1,500.00, or do or act in any manner relative thereto.

ARTICLE 26. To see if the Town will vote to raise and appropriate the sum of $15,000.00 for the purpose of installing the necessary services and building or rebuilding of the following streets: Pinetree Drive, Azalea Drive, Oak Drive and Birchwood Drive as shown on that plan entitled "Section III, Highland Meadows Park, Plainville, Mass. June 1962, The W. T. Whalen Engineering Co.," which plan is recorded with Norfolk Deeds as #780 1965 in plan book 218, or do or act in any manner relative thereto.

ARTICLE 27. To see if the Town will vote to accept Appletree Drive and Deerfield Drive and that part of Pinetree Drive of approximately 297 feet as shown on that plan entitled "Section I of Highland Meadow Park in Plainville, Mass., October, 1961, Scale 1" = 40'. The W. T. Whalen Engineering Co.," which plan is recorded with Norfolk Registry of Deeds, and further to accept Pinetree Drive as shown on that plan entitled "Section II, Highland Meadow Park, Plainville, Mass., January 1962. The W. T. Whalen Engineering Co.," which plan is recorded with Norfolk Deeds, being a distance of 250 feet more or less.

The same to be public streets for all purposes, or do or act in any manner relative thereto.

ARTICLE 28. To see if the Town will vote to accept as Public Ways, the streets shown on that sub-division plan of land entitled "Highland

Meadow Park, Section III, Plainville, Mass. June 1962" which plan is filed as #780 1965 in plan book 218 of Norfolk Registry of Deeds, the streets being as follows: Azalea Drive, Birchwood Drive, Oak Drive, Pinetree Drive, or do or act in any manner relative thereto.

ARTICLE 29. To see if the Town will vote to raise, appropriate or transfer the sum of Two Thousand Five Hundred Dollars ($2,500.00) for use of the Conservation Commission, for the purpose of surveying land of the Commission, or do or act in any manner relative thereto.

ARTICLE 30. To see if the Town will vote to raise and appropriate the sum of $12,000.00 for the purpose of the control of submerged vegetation in Turnpike Lake, or do or act in any manner relative thereto.

ARTICLE 31. To see if the Town will vote to amend the Zoning By-Laws and map of the Town of Plainville to the extent necessary to change the following described property from its present classification to the classification CA:

Easterly by Taunton Street

Southerly by the existing CA Zone;

Westerly by a line parallel to and 300 feet westerly from the westerly line of Taunton Street; and

Northerly by a line parallel to and 400 feet northerly from the northerly line of the existing CA Zone.

or take any action in relation thereto. (A petitioned article)

ARTICLE 32. To see if the Town will vote to raise and appropriate the sum of $60,000.00 for the erection and originally equipping of a building for the housing of at least two Town Departments on the land of the Town at the corner of Spring Street and School Street, the erection and equipping to be under the direction of the Board of Selectmen, or do or act in any manner relative thereto.

ARTICLE 33. To see if the Town will vote to raise and appropriate or transfer from available funds in the Treasury, the sum of Eighty Dollars ($80.00) to pay Mr. James A. Freeman, Civil Engineer, for precolation tests, sewage disposal design and inspection of construction, for October, 1969, on Hillside Road three (3) house lots for Albo Construction Company (Alfred Bolduc) and one (1) house lot on Bow Street for Alfred Bolduc, or do or act in any manner relative thereto.

ARTICLE 34. To see if the Town will vote to raise and appropriate or transfer $1,500.00 to be used to survey the Ten Mile River, to be expended under the direction of the Ten Mile River Task Force, or do or act in any manner relative thereto.

ARTICLE 35. To see if the Town will vote to raise and appropriate or transfer $3,000.00 for the purpose of paying overdrafts in the Town Insurance, Street Lights, Zoning Board of Appeals and Police Department Budgets for 1970, or do or act in any manner relative thereto.

ARTICLE 36. To choose any committee and hear the report of any committee and act thereon.

And you are directed to serve this Warrant by posting copies thereof in seven (7) public places in said town, seven (7) days at least before the time of holding said meeting.

Hereof, fail not, and make due return of the Warrant with your doing thereon, to the Town Clerk at or before the time and place of said meeting as aforesaid.

Given under our hands this 2nd day of February in the year of our Lord one thousand nine hundred and seventy-one.

ROBERT E. LOEW, Chairman

RAY P. FELIX, Clerk

ROBERT W. ROOT

Selectmen of Plainville

A true copy, Attest: CHARLES O. PEASLEY, Constable

This 20th day of February 1971

I have this day posted up seven copies of the within Warrant in seven (7) public places in said Town of Plainville, seven (7) days before said meeting.

CHARLES O. PEASLEY, Constable

Attest: AUSTIN F. GRANT, Town Clerk

PLANNING BOARD

Plainville, Massachusetts

March 12, 1971

Town Clerk
Mr. Austin Grant
Town Offices
Plainville, Mass.

Dear Sir,

Please be advised that the Planning Board has held a public hearing on Monday, February 1, 1971. This was for the application of Mr. Peterson to rezone a section of his property on Taunton St. to Zone "CA".

This hearing was advertised as required, in a local newspaper, and a copy of that notice is attached.

Mr. Peterson and his attorneys have initiated a petition, with required signatures, to have this request for rezoning placed as an Article in the Warrant for the next Town Meeting. This has been done, and is Article No. 31 on that Warrant.

Many abuttors and neighbors and interested parties were present at the meeting, most of whom were objecting to the petition.

The Planning Board has voted to recommend as follows:

That this petition not be granted, for the following reasons:

1. The owner would not indicate any specific use for the rezoned land, therefore we feel there is no financial hardship.

2. It would seem to be the intent of the people that the section in question not be rezoned, because that section was specifically removed from the original application at a previous Town Meeting, by amendment and so voted.

3. This Board feels that granting of this application would be "spot" rezoning, because there seems to be plenty of property available in the immediate nearby area, that is already zoned "CA".

These are our recommendations; however, the finding is up to the voters at the Town Meeting.

Very truly yours,

DONALD CARTER, Secretary

PROCEEDINGS OF THE SIXTY-SIXTH ANNUAL TOWN ELECTION

TOWN OF PLAINVILLE, MASSACHUSETTS

March 1, 1971

Pursuant to the foregoing Warrant, the sixty-sixth annual town election was held in the Elementary School Auditorium, South Street, Plainville, Norfolk County, Massachusetts on March 1, 1971.

The following election workers, having been previously appointed by the Board of Selectmen, were sworn in to the faithful performance of their duties by Town Clerk, Austin F. Grant.

Warden: Robert C. Keniston (R); Deputy Warden: Bessie Barton (R); Clerk: Marion McCabe (D); Deputy Clerk, Gael Kelly (D); Ballot Box Officer: Stanley Myers.

Tellers: Violet Osterholm (R), Helen Cobb (R), Lucille Keniston (R) alternate; Marie J. Diede (D), Evelyn Soule (D) and Jacqueline DiGiantommaso (D).

The ballot box was inspected by Evelyn Soule, Jacqueline DiGiantommaso, Lucille Keniston and Helen Cobb. Found empty, the dial was set at zero and the keys turned over to the Ballot Box officer, Stanley Myers.

At 8:00 A.M. the call of the meeting was read by Moderator Charles O. Peasley and the polls declared officially open.

Voting continued steady throughout the day and at 8:00 P.M. the polls were declared closed by Warden Robert C. Keniston. The ballot box was inspected by Jean Henrich, Jane Esten, Esther Grant and Marion Reilly and a check with the voting lists showed a total of 1048 voters casting ballots, of which five were absentee votes. 541 women and 507 men.

At 8:00 P.M. the following counters were sworn in by Town Clerk Austin F. Grant: Catherine Ashworth, Rita Pimental, Marion Reilly, David Dion, John Flynn, Jane Esten and Pauline Walsh (D); Jean Henrich, Myrna Harmon, Esther Grant, Lucille Keniston, Allie B. C. McAlpine, Beverly Armstrong and Irene Tremblay (R).

At 11:50 P.M. the results of the counting showed the following:

MODERATOR — For One Year

Charles O. Peasley	918
Blanks	130

TOWN CLERK — For One Year

Austin F. Grant	923
Blanks	125

SELECTMAN, BOARD OF HEALTH — For Three Years

Robert W. Root	657
Joseph A. Doiron	117
Dennis W. Pettengill	233
Francis McCabe	15
Edward Kettell	1
Blanks	25

ASSESSOR — For Three Years

Stanley G. Cole	926
Blanks	122

TREASURER — For Three Years

Lawrence H Carpenter	931
Donald Payton	1
Blanks	115

TAX COLLECTOR — For Three Years

Normand A. Theriault	893
Blanks	155

SCHOOL COMMITTEE — For Three Years

Bruce A. Hayes	704
Thomas W. Levis	386
Richard G. Putney	319
Thomas G. Reynolds, III	351
Blanks	330

WATER COMMISSIONER — For Three Years

Edward W. Kettell	178
Blanks	870

TRUSTEE PUBLIC LIBRARY — For Three Years

George H. Curtis	823
Blanks	225

PARK COMMISSIONER — For Three Years

Miriam B. Lomasney	885
Richard Howard	1
Blanks	162

PLANNING BOARD — For Five Years

Malcolm Buchanan	24
John Faria	5
Edward Kettell	1
Richard Plante	1
Blanks	1017

PLANNING BOARD — For One Year

John Faria	26
Francis Buiting	1
K. Grube	1
Blanks	1020

AUDITOR — For One Year

Juliet C. Darling	814
Blanks	234

FINANCE COMMITTEE — For Three Years

Roland J. Ferland	746
Gerard L. Jeannotte	731
Joseph A. Solito	696
Louis Harmon	2
Dennis Pettengill	1
John C. Needham	1
Blanks	967

FINANCE COMMITTEE — For One Year

Edward W. Kettell	1
Louis Harmon	4
Caroline Cooper	1
John Faria	1

Dennis Pettengill	3
Robert Brothers	4
Armand Bedard	1
Blanks	1033

TREE WARDEN — For One Year

Everett W. Skinner	915
Blanks	133

CONSTABLES — For One Year

Robert R. Faille	784
Charles O. Peasley	782
Jerauld E. Jillson	361
William J. Salamone	390
Larry H. Simpson	419
Walter Sandland	2
Blanks	408

HOUSING AUTHORITY — For Five Years

Francis W. Simmons	881
Blanks	167

HOUSING AUTHORITY — For One Year

Rubena F. Cole	851
Walter Vine	1
Blanks	196

QUESTION NO. 1

Tenure, Everett W. Skinner	YES	704
Highway Superintendent	NO	279
	Blanks	65

QUESTION NO. 2

Tenure, Police Chief, Sergeant and	YES	407
Patrolman	NO	560
	Blanks	81

ROBERT C. KENISTON, Warden

AUSTIN F. GRANT, Town Clerk

ADJOURNED SESSION MARCH 15, 1971

At 7:30 P.M. on Monday evening March 15, 1971 due to the lack of a quorum Moderator Charles O. Peasley declared that the business of the Annual Town Meeting would be adjourned to Monday evening, March 29, 1971 at 7:30 P.M. in the Auditorium of the Plainville Elementary School, South Street, Plainville, Massachusetts.

The following voters were checked by Robert Keniston (R) and Francis McCabe (D). Moderator Charles O. Peasley, Town Clerk Austin F. Grant, Ray P. Felix, Chairman Board of Selectmen, Richard M. Cobb, Bessie Barton and Carl W. Green, and Esther F. Grant.

AUSTIN F. GRANT, Town Clerk

PROCEEDINGS OF THE SIXTY-SIXTH ANNUAL TOWN MEETING

PLAINVILLE, NORFOLK COUNTY, MASSACHUSETTS

March 29, 1971

The adjourned business session of the Annual Town Meeting for the Town of Plainville, Norfolk County, Massachusetts, was called to order by the Moderator, Charles O Peasley at 7:30 P.M. in the Auditorium of the Plainville Elementary School, South Street, Plainville, Massachusetts.

The meeting was opened with an invocation by Rev. Robert Smith, pastor of the Plainville Methodist Church.

Voters were checked into the hall by means of Registrars Voting Lists by Robert C. Keniston (R) and Marion McCabe (D). The total of the voters checked at the end of the evening was 235; 141 men and 94 women.

The Moderator declared the bounds of the hall to be the seats set up on the floor of the Auditorium. Anyone wishing to participate in the Town Meeting and vote must be within these bounds.

The Moderator appointed the following counters for the evening; right side of the hall, Clayton Cate and Walter Edwards; left side of the hall, Henry Neveux and Francis McCabe. Town Clerk, Austin F. Grant was

appointed Ballot Box Officer in the event of a ballot vote. The Moderator declared if there were no objections the minutes of the meeting of March 1, Election of Officers, would be omitted. No objections were voiced.

ARTICLE 2. Motion by Robert W. Root and seconded by Robert E. Loew and unanimously voted that Robert R. Faille, Charles O. Peasley and Larry H. Simpson be appointed as Fence Viewers and Field Drivers for the ensuing year.

Motion by Robert W. Root and seconded by Robert E. Loew and unanimously voted that Alec H. Frederickson, Francis W. Simmons and Everett W. Skinner be appointed as Measurers of Wood, Bark and Lumber, for the ensuing year.

At this time David B. Lomasney moved that Article 35, which deals with overdrafts be taken up at this time. Seconded by George Pray and unanimously voted.

ARTICLE 35. Motion by Robert Barney and seconded by Thomas Levis that the Town vote to raise and appropriate the sum of $2,566.96 for the purpose of paying overdrafts in the following departments: Police Department, $2,362.59; Street Lights $154.47; Town Insurance $33.90; Zoning Board of Appeals $16.00. This motion was recommended by the Finance Committee, as they felt these bills should be paid. Mr. Robert E. Loew, Selectman, explained the reason for these overdrafts. Result of the voice vote was unanimous.

ARTICLE 3. Motion by Robert E. Loew and seconded by David B. Lomasney and unanimously voted that the Reports of the Selectmen, Treasurer and other Town officers, as amended, be accepted. Police Department should show an overdraft balance of $2,362.59, Street Lighting $154.47, Town Insurance $33.90 and Zoning Board of Appeals $16.00.

ARTICLE 4. Motion by Robert W. Root and seconded by Robert E. Loew that the Town vote to accept the provisions of Chapter 81 of the General Laws and unanimously voted.

ARTICLE 5. Motion by George Pray and seconded by David B. Lomasney that the Town vote to fix the salaries and compensation of all elective officers of the Town as provided by Section 108 of Chapter 41 of the General Laws, as amended, as follows:

Moderator	$25.00 each meeting
Town Clerk	900.00 per year

Town Treasurer	2,500.00 per year
Selectmen, Chairman	900.00 per year
Second Member	800.00 per year
Third Member	800.00 per year
Board of Health, each member	100.00 per year
Assessors, Chairman	1,200.00 per year
Second Member	1,200.00 per year
Third Member	1,200.00 per year
Tax Collector	2,000.00 per year
Water Commissioners, Chairman	250.00 per year
Second Member	250.00 per year
Third Member, Secretary	500.00 per year
Auditor	250.00 per year
Constables	2.50 per hour
Tree Warden	2.50 per hour

Unanimously voted.

ARTICLE 6. Motion by Gerard L. Jeannotte and seconded by Robert E. Barney that the Town vote to have the surety bonds of the Collector of Taxes, Treasurer, Town Clerk, Secretary of the Water Department and Clerk of the Selectmen placed with a fidelity or guarantee company and unanimously voted.

ARTICLE 7. Motion by Robert E. Barney and seconded by David B. Lomasney that this article be accepted as printed in the Warrant. (Compensation Plan, Personnel By-Law). Mr. Lomasney pointed out that the only exception to the motion of last year's town meeting was in the department heads salary schedule, ranging from $8,500. to $10,000. Employees salary increases would be retroactive to March 15 and department heads would be retroactive to January 1, 1971. Mr. John Giesselman of the Personnel Board pointed out that the Compensation Plan for 1972 included the words "and Thereafter". As this is a by-law change the Moderator declared a two-thirds vote was necessary. Result of standing vote: 180 Yes; 0 No. Declared unanimous by the Moderator.

ARTICLE 8. Motion by Joseph A. Solito and seconded by George Pray that the town vote to install street lights at the following locations:

7 street lights on Rhodes Street
5 street lights on Treasure Island Road
1 street light on Hillside Road
1 street light corner of Bugbee and Grove Streets

and unanimously voted. (Money to pay for same included in Article 10, Street Lights.)

ARTICLE 9. Motion by David B. Lomasney and seconded by Robert E. Barney that the Town vote to raise and appropriate the sum of $100. to indemnify certain municipal officers designated by the Board of Selectmen, for expenses or damages incurred in the defense or settlement of a claim, which claim arose while such official or officer was acting within the scope of his official duties or employment. Unanimously voted.

ARTICLE 10. Motion by Thomas Levis that the Town vote to raise and appropriate by borrowing or otherwise such sums of money as may be required to defray Town charges for the financial year ending December 31, 1971 and expressly for the following purposes to wit:

1. For Support of Public Library, Salaries and Expenses	$6,109.00

This amount to include the transfer of $440.21 Dog Tax, $33.56 from the Post War Rehabilitation Fund and State Aid, when available.

2. Selectmen Administration, Salaries and Expenses	23,690.00
3. Board of Health, Salaries and Expenses	22,800.00
4. Wire Inspector, Salary and Expenses	400.00
5. Building Inspector, Salary and Expenses	500.00
6. Gas Inspector, Salary and Expenses	300.00
7. Plumbing Inspector, Salary	300.00
8. Payment of Insurance: Town Schedule	16,107.00
Blue Cross-Blue Shield—Group Insurance	14,215.20
9. Memorial Day	250.00
10. Support of Town Ambulance	2,000.00
11. For Heating and Maintenance Town Office Building, Fire Station and Garford Building	8,025.00
12. For Zoning Board of Appeals	200.00
13. For Appeals Board	00.00
14. For Veterans' Benefits and Services	7,250.00
15. For Street Lights	10,800.00
16. For Vocational Education	1,500.00
17. For Town Treasurer, Salary and Expenses	4,400.00
18. For Town Auditor	250.00
19. For Interest on Temporary Loan and Maturing Debt	26,000.00
20. For Tax Title	200.00
21. For Maturing Debt	52,200.00
22. For Finance Committee	200.00
23. For Norfolk County Retirement, Town's Share	14,356.29
24. For Town Clerk, Salary and Expenses	3,040.00
25. For Board of Registrars, Salaries and Expenses	2,350.00
26. For Assessors, Salaries and Expenses	7,900.00
27. For Tax Collector, Salary and Expenses	4,000.00
28. For Fire Department, Salaries and Expenses	63,700.00

Under Section 29, the Chief of Police explained the reason for the request of $105,976.26 for the salaries and expenses of his department. Within this budget there was an item for rental of quarters for the police department, an additional cruiser, which would be an un-marked vehicle and four additional men. As a result of the discussion on the need for additional police quarters, a motion was made by Thomas LaMothe and seconded by Joseph Doiron that Article 32 be taken up at this time. The voice vote was doubted and the Moderator called for a standing vote. Result of standing vote: Yes 106, No 89. Article 32 was taken at this time, before the completion of Section 29 of Article 10.

ARTICLE 32. Motion by David Lomasney and seconded by George Pray that the Town vote to transfer the sum of $60,000. from the Stabilization Fund for erection and originally equipping of a building for the housing of at least two town departments on the land of the town at the corner of Spring and School Streets, the erection and equipping to be under the direction of a committee of five, one member of the Board of Selectmen and four qualified residents of the Town to be appointed by the Moderator.

Much discussion ensued on this article, after which a substitute motion was presented by Bruce Hastings and seconded by Thomas Levis, that the town vote to transfer $60,000. from the Stabilization Fund to a Building Fund to be voted out at a Special Town Meeting, after a finding by a committee of five, to be one member of the Board of Selectmen and four qualified residents of the Town, to be appointed by the Moderator.

The Moderator declared that this would require a two-thirds vote, to transfer money from the Stabilization Fund. A standing vote was taken, results: Yes 174, No 18. The substitute motion carried.

The Moderator declared a ten minute recess after which we would return to Article 10, Section 29, Police Budget.

At 9:35 P.M. the Moderator called the meeting to order.

29.	For Police Department Salaries and Expenses	81,000.00
30.	For Dog Officer	1,500.00
31.	For Water Department, Salaries and Expenses	24,455.00
32.	For Highway: Exclusive of Chapter 81 and 90	22,550.00
33.	For Snow Removal	30,000.00
34.	Tree Warden	1,000.00
35.	For Town Forest Committee	75.00

36. Park Department Wages and Expenses	7,885.00
37. For Support of Local Schools, Salaries and Expenses	485,605.00
38. For Regional School District Committee, Operating and Capital Costs	584,500.81

The amount for the Regional School District was amended by William E Clarke, School Committee member, to read $570,372.80 for Operating Costs and Capital Costs of $17,972.20 for the King Philip High School and $27,339.83 for the King Philip Junior High School, for a total budget of $615,684.83, amendment seconded by Thomas Reynolds II. Mr. Clarke explained the need for the additional amount for the budget, and also requested permission of the meeting for Superintendent Charles Manos to speak for the purpose of further explanation and answering questions. The voice vote for this request was doubted and a standing vote was taken. Result of standing vote Yes 104, No 69. Mr. Manos was allowed to speak to the meeting, he also pointed out the need for the amended figure, advising the need for an amount of $36,000. at the beginning of the year to carry for two months expenses. After the transfer of $83,000. from the King Philip surplus, it left a little less than $36,000. and the amended figure would be necessary for the town of Plainville's share of the King Philip Budget. It was pointed out by the Finance Committee, upon question by the voters, that the town could be liable to a suit by the School Committee, however, both Wrentham and Norfolk voted at their town meetings a reduced figure, and with the three towns voting in this manner, they would all be liable for a law suit. Mr. Lomasney pointed out that this could well be carried through until December of this year.

The question was called and the Moderator declared that the NO vote carried. This was doubted and a standing vote was taken. Results of a standing vote: Yes 55, No 131. The amendment was lost and the original figure recommended by the Finance Committee of $584,500.81 carried.

Section 39. Industrial Development Commission	9.00
40. Planning Board	350.00
41. Conservation Commission	500.00
42. Civil Defense	1,000.00
43. Elementary School Expansion Commission	00.00
44. Personnel Board	150.00
Section 45. By-Law Review Committee	$100.00
46. Industrial Development Financing Authority	50.00

The total amount of money, raised and appropriated or transferred under Article 10 was $1,533,239.53, raised and appropriated and $473.77 transferred total $1,533,713.30, so voted, but not unanimously.

ARTICLE 11. Motion by George Pray and seconded by Robert E. Barney and unanimously voted that the town vote to authorize the Treasurer with the approval of the Selectmen, to borrow money from time to time in anticipation of the revenue for the financial years beginning January 1, 1971 and January 1, 1972, in accordance with provisions of General Laws Chapter 44, Section 4, and to renew any note or notes as may be given for a period of less than one year, in accordance with the provisions of General Laws, Chapter 44, Section 17.

ARTICLE 12. Motion by Gerard Jeannotte and seconded by Robert Barney that the town vote to raise and appropriate the sum of $15,000. for a Reserve Fund to provide for any extra-ordinary unforeseen expenses as authorized by Section 6, Chapter 40, General Laws. Unanimously voted.

ARTICLE 13. Motion by Joseph Solitto and seconded by Gerard Jeannotte that "NO ACTION" be taken on this article. (Stabilization Fund). Unanimously voted.

ARTICLE 14. Motion by Everett W. Skinner and seconded by Robert E. Loew that the Town vote to accept the provisions of Chapter 90 of the General Laws, and the sum of $3,550. be raised and appropriated for the Town's share of Chapter 90 Maintenance, and that in addition, the sum of $7,000. be borrowed to meet the State and County's share of the cost of the work, and to authorize the issuance of bonds or notes of the Town therefore. The Moderator declared a two thirds vote would be necessary as the motion entailed borrowing. Result of standing vote: Yes 156, No 0. Unanimously voted.

ARTICLE 15. Motion by Everett W. Skinner and seconded by Robert E. Loew that the town vote to raise and appropriate the sum of $4,750. to meet the Town's share of the cost of Chapter 81 Highways, and that in addition, the sum of $9,900. be borrowed to meet the State's share of the cost of the work, and to authorize the issuance of bonds or notes of the Town therefore. Results of a standing vote. Yes 146, No 0. Unanimously voted.

ARTICLE 16. Motion by Everett Skinner and seconded by Robert E. Loew that the sum of $12,050. be raised and appropriated to continue the laying out and construction on Messenger Street and George Street under Chapter 90 of the General Laws. The money to be raised as follows: $3,050. the Town's share to be raised and appropriated by taxation, and the State and County's share of the work, $9,000. to be borrowed, and to authorize the issuance of bonds or notes of the Town therefore. Results of standing vote: Yes 138, No 0. Unanimous vote.

ARTICLE 17. Motion by Robert E. Barney and seconded by Gerard Jeannotte that the Town vote to raise and appropriate the sum of $11,000. for the purchase of a new truck and body for the Highway Department. Unanimously voted.

ARTICLE 18. Motion by David B. Lomasney and seconded by Thomas Levis that the Town vote to raise and appropriate the sum of $3,500. for the purchase of a new sander for the Highway Department, and unanimously voted.

ARTICLE 19. Motion by George Pray and seconded by Thomas Levis that the Town vote to transfer $1,200. from the Road Machinery Account for the purchase of a new plow and frame for the Highway Department and unanimously voted.

ARTICLE 20. Motion by Gerard Jeannotte and seconded by Thomas Levis that Article 20 be accepted as printed. To accept Route 1A (South Street) from North Attleboro line (Station 390+90) to the Wrentham line (Station 517+90+) provided an adequate drainage system is installed as well as resurfacing and otherwise improve the road with the Board of Selectmen to approve the work upon its completion and accept it for the Town of Plainville. Under the discussion of this article it was pointed out by Mr. Skinner, Highway Superintendent, that the work would be done by the State and needed to be approved by the Selectmen before accepting this road. Route 1A is now considered a secondary road, and in time could be turned over to the Town without this work being done, and it would be to the advantage of the town to accept this article at this time. It would fall in the category of a Chapter 90 road with reimbursement coming from both the State and County. A voice vote was declared unanimous by the Moderator.

ARTICLE 21. Motion by Robert E. Barney and seconded by Thomas Levis that the Town vote to raise and appropriate the sum of $1,000. for the control of insects and Dutch Elm Disease as provided by Chapter 132, Section 14, of the General Laws, and to be expended under the direction of the Moth Superintendent, and unanimously voted.

ARTICLE 22. Motion by Joseph Solito and seconded by Thomas Levis that the Town vote to raise and appropriate the sum of $1,000. for the Conservation Fund to be used by the Conservation Commission for conservation purposes, including the purchase of land, and unanimously voted.

ARTICLE 23. Motion by David B. Lomasney and seconded by Thomas Levis that the Town vote to raise and appropriate the sum of $3,000. to be expended by and under the direction of the Water Commissioners for the exploring and testing for the continuation of seeking a plentiful Well Site, and unanimously voted.

ARTICLE 24. Motion by Thomas Levis and seconded by Joseph Solito that the Town accept this article as printed. To accept Valerie Drive, and Ellen Drive, only between Valerie Drive and Walnut Street and unanimously voted.

ARTICLE 25. Motion by Joseph Solito and seconded by Thomas Levis that the Town vote to authorize the installation of sidewalks on Deerfield Drive a distance of 250 feet northerly from Appletree Drive and on Pinetree Drive 200 feet southwesterly from Appletree Drive, under the direction of the Highway Superintendent, and to transfer from the escrow account of Highland Meadow Park Section 1, the sum of $1,500. for this purpose. Unanimously voted.

ARTICLE 26. Motion by Gerard Jeannotte and seconded by Thomas Levis that NO ACTION be taken on this article. ($15,000. for the purpose of installing the necessary services and building or rebuilding of the following streets: Pinetree Drive, Azalea Drive, Oak Drive, and Birchwood Drive, as shown on Plan entitled "Seciton III Highland Meadows Park.") Unanimously voted NO ACTION on this article.

ARTICLE 27. Motion by Bruce Hastings and seconded by George Pray that the Town vote to accept Appletree Drive and Deerfield Drive and that part of Pinetree Drive of approximately 297 feet as shown on that plan entitled "Section 1 of Highland Meadow Park in Plainville, Mass., October 1961, Scale 1" = 40'. The W. T. Whalen Engineering Co.," which plan is recorded with Norfolk Deeds, and further to accept Pinetree Drive as shown on that plan entitled "Section II, Highland Meadow Park, Plainville, Mass. January 1962, the W. T. Whalen Engineering Co.," which plan is recorded with Norfolk Deeds, being a distance of 125 feet more or less.

The same to be public streets for all purposes, and unanimously voted.

The Town Meeting was assured that this area accepted complied with the Town of Plainville By-Laws relative to streets, etc.

ARTICLE 28. Moderator Charles O. Peasley ruled NO ACTION on this article. (Accept as public ways Section III Highland Meadow Park, streets being as follows: Azalea Drive, Birchwood Drive, Oak Drive and

Pinetree Drive.) Unanimously voted. Does not comply with Town of Plainville By-Laws.

ARTICLE 29. Motion by Charles Mason and seconded by David Lomasney that NO ACTION be taken on this article. ($2,500. for Conservation Commission for the purpose of surveying land of the Commission.) NO ACTION unanimously voted.

ARTICLE 30. Motion by Thomas Levis and seconded by David Lomasney and unanimously voted that the Town vote to raise and appropriate the sum of $3,000. and to borrow the sum of $9,000. to meet the State's share, for the purpose of the control of submerged vegetation in Turnpike Lake. As this included a motion to borrow, a standing vote was taken. Results: Yes 99, No 0.

ARTICLE 31. Motion by Reginald Keyes and seconded by Everett Skinner to "Lay on the Table". (Amend Zoning). Unanimously voted.

ARTICLE 33. Motion by George Pray and seconded by Thomas Levis that the Town vote to raise and appropriate $80.00 to pay Mr. James A. Freeman, Civil Engineer for percolation tests, sewerage disposal design and inspection of construction for October 1969, on Hillside Road, three house lots for Albo Construction Co. (Alfred Bolduc) and one house on Bow Street for Alfred Bolduc and unanimously voted.

ARTICLE 34. Motion by Gerard Jeannotte and seconded by Thomas Levis that NO ACTION be taken on this article. (Transfer $1,500. to be used to survey the Ten Mile River.) Unanimously voted.

ARTICLE 36. Appoint committees. Hear reports of committees. The following committees were voted for appointment.

Motion by William E. Clarke that the Board of Selectmen be instructed to appoint an Advisory Board consisting of nine members. The sole purpose of this board will be to advise the Plainville Members of the King Philip Regional School Committee where the people of Plainville would prefer to have reductions made in the school budget, this report must be completed by July 1, 1971 in order to be effective for the 1972-1973 school budget. Seconded by Robert M. Loew and unanimously voted.

Motion by Joseph Solito and seconded by Thomas Levis that the Selectmen appoint a committee of three (3) qualified persons to investigate the future use and/or disposition of the "Garford Property". Unanimously voted.

Thomas G. Reynolds III moved that the voters extend their thanks to the Board of Selectmen and Finance Committee for their work in preparation of the Town Meeting.

Moderator Charles O. Peasley thanked the counters for their fine work during the evening.

Motion by David Lomasney and seconded by George Pray that the sixty-sixth Annual Town meeting be adjourned at 12:00 o'clock midnight.

AUSTIN F. GRANT, Town Clerk

WARRANT

FOR SPECIAL TOWN MEETING

THE COMMONWEALTH OF MASSACHUSETTS

NORFOLK, ss.

To either of the Constables of the Town of Plainville.

Greetings:

In the name of the Commonwealth of Massachusetts you are hereby required to notify and warn the inhabitants of the Town of Plainville qualified to vote in elections and Town Affairs, to meet at the Elementary School Auditorium, South Street, in said Town of Plainville on

MONDAY, OCTOBER 18, 1971

at 7:30 P.M., then and there to act on the following articles, viz:

ARTICLE 1. To see if the Town will vote to raise and appropriate a sum of money to hire an architect to proceed with the plans for renovations to the Town Offices, Police Station, Highway Building and Fire Station, for the Municipal Building Committee, and to determine how said appropriation shall be raised, and to appoint a committee of Five (5) to work with the architect and follow through with the architectural plans, or do or act in any manner relative thereto.

ARTICLE 2. To see if the Town will vote to install Four (4) street lights on Mill Brook Drive, and to determine how money shall be raised, or do or act in any manner relative thereto.

ARTICLE 3. To see if the Town will vote to transfer from available funds the amount of One Thousand Eight Hundred Thirty-Nine Dollars and Forty-One Cents ($1,839.41) to the New Well Site Account, or to act in any manner relative thereto.

ARTICLE 4. To see if the Town will vote to adopt a Leash Law in the following manner or do or act in any manner thereto.

Section A. No person owning or keeping a dog within the Town shall permit it to go at large on any public ways, parks, playgrounds, school yards, or public properties or buildings, unless it is restrained or controlled by a leash of suitable material, and being not more than six (6) feet in length.

Section B. Any working dogs, such as police dogs, farm dogs hunting dogs, or watch dogs, shall be allowed to perform their necessary duties with the proper restraint and control as may be required by its master or person in whose charge the dog is so assigned.

Section C. Owners or keepers found in violation of this ordinance will be liable for a fine of not more than Fifteen ($15.00) Dollars for each violation.

ARTICLE 5. To see if the Town will vote to authorize that a request be made to the General Court for passage of an act, providing for tenure in office to age 65 for Robert R. Faille, incumbent of the position of Police Chief for the Town of Plainville, or do or act in any manner relative thereto.

And you are directed to serve this Warrant, by posting up seven (7) attested copies thereof in said Town, Seven (7) days at least before the time of holding said meeting.

Hereof fail not and make return of this Warrant with your doings thereon at the time and place of said meeting.

Given under our hands this 7th day of October in the year of Our Lord one thousand nine hundred and seventy-one.

RAY P. FELIX
ROBERT W. ROOT
ROBERT E. LOEW

Selectmen of Plainville

A true copy. Attest: Charles O. Peasley, Constable.

October 8th, 1971.

I hereby certify that the within warrant was posted in seven (7) public places in said Town of Plainville, seven (7) days before said meeting.

AUSTIN F. GRANT, Town Clerk

PROCEEDINGS OF THE SPECIAL TOWN MEETING

October 18, 1971

TOWN OF PLAINVILLE, MASSACHUSETTS

A special town meeting was held in the auditorium of the Plainville Elementary School, South Street, Plainville, Norfolk County, Massachusetts on Monday evening, October 18, 1971.

The Moderator called the meeting to order at 7:40 P.M. and the call of the meeting was read by Town Clerk Austin F. Grant. The Moderator appointed the following as tellers for the evening: Right side of the hall, Richard Cooper and Theodore A. Wickman, left side of the hall, Irving Henrich and Donald Cook. Town Clerk Austin F. Grant was appointed ballot box officer in the event of a ballot vote.

The bounds of the hall were declared to be the seats set up on the auditorium floor.

A total of one hundred and thirty-five (135) voters were present, having been checked into the hall by means of voting lists by Robert Keniston and Marion McCabe.

Under Article 1, the Moderator called upon the Municipal Building Study Committee to read its report. This report is made a part of these minutes and was read by Everett W. Skinner, Jr., Secretary of the Committee.

REPORT OF TOWN BUILDING ADVISORY COMMITTEE

TO: Plainville Board of Selectmen.

REFERENCE: Committee Report.

BUILDING FUND

We hereby submit the report of the Plainville Municipal Building Study Committee.

Our first meeting was held on Thursday, May 13th and it was agreed at this meeting to meet with the various Town Departments at individual meetings.

The departments concerned were:

1. Police Department.
2. Highway Department.
3. Fire Department.
4. Town Offices.

Due to the enormous impact of planning the future residence of the town departments, the study committee asked for and received the cooperation of the Southeastern Regional Planning and Economic Development District.

Mr. Alan Bowser acted as a representative of S.R.P.E.D.D. Mr. Bowser gave the committee splendid cooperation and brought back to his office the needs of our request.

Mr. Bowser and Mr. Yankopolous came to Plainville and reviewed our problems. At a later date, Mr. Bowser submitted to our committee a projection of the plant needs of each department that would meet its needs up to and including the year 1990 to 2000 A.D.

After a thorough study of the report, the planning committee came to the conclusion that the best and most economical presentation submitted and studied was Plan A of S.R.P.E.D.D.

We the committee, therefore, respectfully submit to the Plainville Board of Selectmen our unanimous decision on Plan A.

With the additional funding of $131,000, the total inception of this plan can be achieved.

Respectfully submitted,

WARREN PAGLARI
Chairman of Advisory Committee

SOUTHEASTERN REGIONAL PLANNING AND

ECONOMIC DEVELOPMENT DISTRICT

68 Winthrop Street, Taunton, Mass.

To: Plainville Municipal Building Study Committee

From: Gus Yankopolous and Alan Bowser, Senior Planners

Date: July 22, 1971

Subject: Requested Analysis of Municipal Facility Plan Alternatives and Costs

Final Report

The Plainville Municipal Building Committee was appointed for the purpose of recommending to the town plans for providing additional facilities for the housing primarily of Police and Town offices. Upon a request signed by Robert Loew, member of Plainville's Board of Selectmen, SRPEDD representatives have attended several meetings of the study committee, and on June 17, 1971, presented to that committee a Preliminary Report and Analysis.

After a field investigation by the SRPEDD Municipal Advice Staff, in conjunction with the Chiefs of Fire and Police, of the facilities under consideration, it became obvious that although primary consideration was to be given to the Town Hall and Police Department housing problems, other Town departments were to be simultaneously effected (namely Fire and Streets and Highways). It became the considered opinion of the staff that priority consideration should be given to the several departments as listed below:

1. Police Department
2. Fire Department
3. Town Ofices
4. Public Works

A projection was then calculated of Plainville's expected population growth. The following data represents the outcome of that estimate:

1. Present — 4,953
2. 1975 — 6,100
3. 1990 — 8,400

Based upon this population projection, needs were projected and

facility accommodations to meet those needs were developed department by department The results were as follows:

Town Offices

1. Full time employees	11	1,900	sq. ft. office space
2. Large meeting room	30-40	580	
3. Small committee room	15-20	300	
4. Plus wasted space		566	
	Total	3,336	
	Round	3,400	sq. ft.

Police Station

1. Lock-up 4—6' x 8' x 8'	192	sq. ft.
2. Office (Chief)	100	
3. Ident., Interro., Information	150	
4. Squad Room, Meeting Room	120	
5. Counter Area	80	
6. Files	100	
7. Halls	236	
Total	1,000	sq. ft.

Fire Station

1. Full Time Employees	11		
2. Watch Office		225	sq. ft.
3. Office (Chief)		100	
4. Dormitory (4)		300	
5. Lunch and Kitchen		156	
6. Locker Space		214	
7. Toilets		120	
8. Tower		99	
9. Small Meeting Room		225	
10. Shower Space		110	
11. Wasted Space		152	
Sub-total		1,700	
12. Apparatus Room		5,050	sq. ft.
Total		6,750	sq. ft.

Public Works

1. Need	*5,500	sq. ft.

(*—Equipment and maintenance storage)

The town has several options that it can exercise to meet the above cited needs that run the entire spectrum from providing newly constructed facilities for all, or limited renovation of existing structures to make the most efficient use of that which is already available The intent of the following analysis and recommendation is to provide a framework by which other alternatives might be explored, and hopefully a mechanism by which a decision can be reached to alleviate the currently existing cramped quarters of Plainville's municipal departments

Cost Estimating Procedure

Table I presents a summary of costs for facilities as applicable in the various plan alternatives. Appropriate techniques were used to arrive at costs using architectural standards, provisions for future expansion and growth (as stated earlier) and building construction cost data, for 1971, published by the R. S. Means Company. The costs as outlined are considered to be conservative and sufficiently accurate to provide an economic analysis of planning alternatives.

Table I

PLAINVILLE COMMUNITY FACILITY

PLAN ATERNATIVES AND COSTS

	Town Office Site		Garford Site		Town Garage Site	New Construction
Plan A						
Total Cost $191,000	Police Dept.	$28,000	Fire Dept.	$116,000	Equipment & Maint. Garage $30,000**	----
	Town Hall	17,000				
		$45,000				
			10% for Planning			
Plan B						
Total Cost $212,100	Town Hall	$33,600	Police	$32,500	Equipment & Maint Garage $30,000**	----
			Fire	116,000		
				$148,500		
Plan C						
Total Cost $174,900	Police Dept.	$32,500	Equipment & Maint. Garage $11,700		----	Town Hall $116,500
	Fire Dept.	14,200				
		$45,700				

* Recommended
** New Construction

Discussion of Planning Alternatives

Table I represents three facility plan alternatives including total project costs. Although several other possibilities were reviewed by the staff, they were eliminated because of economic or logistical incompatibilities.

Plan A (Recommended Option)

Relocate the Fire Department from the existing Town Hall site to the Garford building. Renovate and upgrade the Town Hall to accommodate both the Police Department and Town offices, and rebuild the Garford site to house a modern fire fighting operation. A newly constructed steel building would serve the street and highway department as an equipment and maintenance garage. (See Sketch Plans A, B).

1. **Town Office Site**

   a. Elements included for first floor Police Department renovation are: dropped suspended ceiling, security wall divider, lock-up, lighting, flooring, interior carpentry, electrical and wiring, and brick veneer front to include windows.

   b. First floor level renovations for Town office include: walls and folding partitions, dropped suspended ceiling, lighting, flooring, interior carpentry, electrical and wiring.

   c. Second floor level renovation for Town office space include: fire exit door and escapeway, interior carpentry, flooring, and insulation.

   d. Air conditioning would be provided throughout building by use of standing and/or window cooling units.

2. **Garford Site**

   a. Renovation to include: flooring with drainage, two motorized overhead doors, roofing, skylights, windows, new walling, heating and ventilating, carpentry and masonry, electrical, interior furnishing, exterior brick veneer.

   b. New construction to include an addition to provide 1700 sq. ft. of office space.

   c. A thirty foot tower.

   d. Landscaping.

3. **Town Garage Site**

   A newly constructed rigid frame steel building with cement block foundation would provide needed equipment storage space, plus a maintenance pit. Included in the plan would be: a poured

cement floor, drainage, motorized overhead doors, windows, and all utilities. The new building would be placed in close proximity to the existing garage so that a connecting canopy could be built if desired.

Plan B

Relocate both Police and Fire Departments from the existing Town Hall (which would be used for Town offices only) to the Garford building, where accommodations would be built for a combined Police and Fire operation. A newly constructed steel building would serve the street and highway department as an equipment and maintenance garage. In addition to being the most costly alternative, the use of the Town Hall would be uneconomical due to the inefficient use and wasted space.

Plan C

Relocate Town offices to a newly constructed Town Hall, renovate and upgrade the existing Town Hall to more adequately house Police and Fire Departments. The Street and Highways Department would utilize the Garford building for equipment storage and maintenance. Even though this plan is the least costly in dollars, the Town Focal Point would be disrupted and the use of the Garford site uneconomic.

Discussion of Recommended Plan A

Plan Alternative A is considered by this staff to be the most practical and economical solution to housing Plainville's Town departments. This plan is closest to maintaining a focal point of town activity by maintaining the Town offices in their present location. Economic use of the Garford building only affords the housing of rolling equipment (hence the reason for discarding the possibility of combining Police and Town offices at the site), and would best meet the needs of the Fire Department. And since the Street and Highway Department is currently maintaining and intends to repair all its own vehicles in the future, a building needs to be constructed for extra storage space to include a maintenance pit.

Under **Plan A,** it is anticipated that facilities at each of the sites will be utilized to their planned potential as the population reaches 8,400 in 1990. During the 20-year interim period, each facility would have adequate space in which to expand to accommodate the rising demand for services. However, it is felt that if the Town Hall were utilized for the purposes of Town offices solely at this time, an uneconomic and costly use of the facility would result

ARTICLE 1. Motion by Everett W. Skinner, Jr. and seconded by Robert E. Loew that the Town vote to transfer from available funds in the Treasury, the sum of $5,000.00 for the purpose of hiring an architect to prepare plans based on the report of the Municipal Building Study Committee and to have the Moderator appoint five (5) qualified persons to a Committee to be known as the Municipal Building Committee; said Committee having the authority to hire the architect and expend the necessary monies to obtain preliminary plans based on the report of the Municipal Building Study Committee.

Much discussion ensued on this report, the concensus of opinion being that by accepting the recommendation of the committee for Plan A it would be about two years before the Police Department could be moved to larger quarters and the Fire Department would have first preference. The Moderator ruled that the article did not call for any new construction, that it specified hiring an architect for preliminary plans and renovations to the Town Offices, Police Station, Highway Building and Fire Station.

An amendment was presented by Frank Buiting and seconded by Mrs. Lynn Reynolds specifying that "Plan B" be inserted after "report of the Municipal Building Study Committee".

By accepting Plan B it would make certain that the Police Department could be taken care of first and then progress could go forward to house the Fire Department in the Garford Building. This plan most closely follows the article as written, wherein any new construction would be in conjunction with the renovations to the Garford Building to house the Police and Fire Departments. Mr. Donald Carter called for the question. A secret ballot was called for and the voice vote on this was declared to be negative by the Moderator.

The voice vote on the amendment was doubted and the Moderator called for a standing vote. Result of standing vote: Yes 78 No 24. The amendment carried.

Before voting on the article as amended Mr. George Pray requested that Mr. Robert B. Loew, Selectman and member of the Municipal Study Committee give a summary of Plan B as outlined in the report, as some of the people did not understand what they were voting for. This was reviewed by Mr. Loew and Mr. Skinner, Jr.

Vote on amended article: The town vote to transfer from available funds in the treasury the sum of $5,000. for the purpose of hiring an

architect to prepare preliminary plans based on the report of the Municipal Building Study Committee, specifically Plan B., and to have the Moderator appoint five (5) qualified persons to a committee to be known as the Municipal Building Committee; said committee having the authority to hire the architect and expend the necessary monies to obtain preliminary plans based on the report of the Municipal Building Study Committee.

The Moderator declared the YES voice vote carried. Not unanimously.

ARTICLE 2. Motion by David Lomasney and seconded by George Pray that the town vote to transfer from available funds in the Treasury, the sum of $75.00 to install four (4) street lights on Mill Brook Drive. Unanimously voted.

ARTICLE 3. Motion by George Pray and seconded by Joseph Solito that the Town vote to transfer from available funds the sum of $1,839.41 to the new well site account; $840.59 from the Water Main Reserve Account, $953.00 from the Water Extension Account, $45.82 from Well #2 and Pumping Station Account. Unanimously voted.

ARTICLE 4. Motion by Mrs. Lynn Reynolds and seconded by Robert E. Loew that the Town vote to adopt a Leash Law. The Moderator declared a "NO" vote on this article.

ARTICLE 5. Motion by Robert E. Loew and seconded by George Pray that the Town vote to authorize that a request be made to the General Court for passage of an act, providing for tenure of office to age 65 for Robert R. Faille, incumbent of the position of Police Chief for the Town of Plainville. A voice vote was taken and the Moderator declared a "NO" vote. This was doubted and Mr. Reginald Keyes moved that a secret ballot be taken, this motion was seconded by Mrs. Grenith Rose and passed on a voice vote. Result of secret ballot: Yes 28 No 93. Motion defeated.

Before calling for a motion to adjourn, the Moderator thanked the tellers for their fine work during the evening. Mr. Francis Buiting moved that the meeting be adjourned at 9:15 P.M. and unanimously voted.

AUSTIN F. GRANT, Town Clerk

Law Offices of
BACHNER, ROCHE AND CATALDO
18 Cottage Street
Franklin, Massachusetts 02038
Telephone 528-2400

June 2, 1971

Charles R. Mason, Esquire
61 North Washington Street
North Attleboro, Massachusetts 02760

Re: King Philip Regional School
vs. Town of Plainville, et als

Dear Mr. Mason:

The Superior Court entered the final decree yesterday, June 1, 1971. A copy is enclosed for your file.

Would you kindly insure that the Selectmen, Assessors and Treasurer are properly notified since the decree provides for taxation in accordance with G.L., Chapter 9, Section 23.

Very truly yours,

NEIL J. ROCHE

NJR/lmd
Enclosure:

CC: Board of Assessors
Town of Plainville
Plainville, Mass. 02762

COMMONWEALTH OF MASSACHUSETTS

NORFOLK, SS:

SUPERIOR COURT
IN EQUITY
NO. 103160

CHARLES F. WINTER, ET ALS

VS.

TOWN OF PLAINVILLE, ET ALS

FINAL DECREE

To The Honorable Justices Of The Superior Court:

Now come the parties in the above-entitled matter and upon agreement consent that a final decree be entered in the above-entitled matter as follows:

1. That the amount of money provided by the Town of Plainville for the support of the King Philip Regional District schools for the year 1971 as required by the General Laws, Chapter 71, was insufficient and that the deficiency therein was in the sum of $31,184.02.

2. That the Respondents, Town of Plainville and its Treasurer, Selectmen and Assessors are hereby ordered to provide a sum of money equal to said deficiency, to wit: $31,184.02.

3. That since this Final Decree shall take effect prior to the fixing of the annual tax rate of said Town, such sums shall be provided by taxation in the manner set forth in section twenty-three of Chapter Fifty-nine of the General Laws.

4. That the sum of said deficiency above-described, to wit: $31,184.02 shall be appropriated by the Town of Plainville and added to the amount previously appropriated for the school purposes of the King Philip Regional District schools for the year 1971.

5. That the Petitioners waive any right to the collection of any further sums, penalties or costs.

6. That all parties hereto waive all rights of appeal.

By the Court,

(TOMASELLO, J.)
A. C. KELLEY
Asst. Clerk

Entered June 1, 1971

KING PHILIP REGIONAL DISTRICT SCHOOL COMMITTEE

By their Attorney, Bachner, Roche & Cataldo

By: NEIL J. ROCHE

TOWN OF PLAINVILLE, ITS TREASURER, SELECTMEN AND ASSESSORS

CHARLES R. MASON

By their Attorney,

Town Counsel

Jury List

Town of Plainville, Massachusetts

1971-1972

The following listing includes: Name and address of juror, occupation, and name and address of employer.

Adams, John R., 6 Deerfield Drive—Builder-Carpenter.

Andrews, Sydney J., 2 Maple Street—Retired.

Arena, John F., 6 Appletree Drive—Salesman Infant Accesories, Kiddie Products, 542 East Squantum St., Squantum, Mass.

Armitage, Thomas B., Sr., 19 Bugbee St.—Foreman, Univis Frame Co., 104 Richards Ave., North Attleboro, Mass.

Babbitt, Albert, 192 Pleasant St.—Foreman, McGill Box, Bacon Square, Town

Barney, Robert E., 93 Grove St.—Assistant Supervisor R D and E purchasing, Foxboro Co., 38 Neponset Ave., Foxboro, Mass.

Bedard, Armand C., 1 Pinetree Dr.—Manager-Plan & Control, Raytheon Co., 465 Centre St., Quincy, Mass.

Brown, Marshall E., George St.—Hilsinger Corp., West Bacon St., Town.

Brunelle, Robert G., 2 Berry St.—Systems Analyst, L. G. Balfour Co., 25 County St., Attleboro, Mass.

Burns, James L., 2 Munroe Drive—Bowling Alley & Lounge Manager, Daggs Lounge, 304 No. Main St., Mansfield, Mass.

Charron, Donald A., 9 Hillside Rd.—Third Shift Foreman, Texas Instruments, Forest St., Attleboro, Mass.

Cheney, Boyd, 101 Pleasant St.—Purchasing Agent, American Steel & Aluminum Corp., 5 American Drive, Norwood, Mass.

Corrigan, Gerald F., Jr., 17 Hillside Road—Sale of Steel Storage Equipment, Penco, Oaks, Pa.

Darling, Robert S., 6 Ewald Ave.—Procurement Specialist for R D & E Purchasing, Foxboro Co., Neponset Ave., Foxboro, Mass.

Dauphinee, Leonard P., 1 June St.—Checker, Kendall Co., West St., Walpole, Mass.

Doiron, Joseph A., 85 High St.—Real Estate Broker, Builder, 117 South St., Town.

Felici, Alfred L., 29 South St.—Director of Sales, Glines & Rhodes, Inc., West Bacon St., Town.

Geminiani, Mario P., 6 Mirimichi St.—President & Owner, Dor-Win Co., Inc., Kelley Blvd., No. Attleboro, Mass.

Grand, Richard F., 33 Broad St.—Service Representative, Foxboro Co., Neponset Ave., Foxboro, Mass.

Greene, John J., 5 Pinetree Drive—Store Manager, W. T. Grant Co., 260 Westminster St., Providence, R. I.

Guay, Edgar O., 13 Brunner St.—Buyer, Raw Materials, Texas Instruments, Inc., 34 Forest St., Attleboro, Mass.

Hallahan, Edward M., Jr., 20 Everett St.—Sales Manager & Supervision of Packing & Shipping, Ripley & Gowen Co., Inc., 67 Mechanic St., Attleboro, Mass.

Jensen, Lloyd A., Jr., 16 Fletcher St.—Buyer of Industrial Products, Foxboro Co., Foxboro, Mass.

Johnson, Richard W., 14 Evergeee Road—Wholesale Liquor Salesman, SS Pierce Co., 121 Brookline Ave., Boston, Mass.

Jollimore, John E., 2 Lynn Ave.—Riggers Helper, Demers Bros., 70 Park St., Attleboro, Mass.

Kenney, Russell J., 34 Maple St.—R. J. Kenney & Assoc., Consulting Engineer, R. J. Kenney & Assoc., Inc., Box 1748, Plainville, Mass.

McAlice, Robert B., 91 School St.—Refrigeration Air Condition Maintenance, First National Stores, 5 Middlesex Ave., Somerville, Mass.

Milson R. Walter, 9 Branch Ave.—Supervisor-Foreman, Paper Box Manufacturing, Mason Box Co., North Attleboro Falls, Mass.

Moriarty, Richard L., 13 Bacon Square—Shipper-Wrapper Cotton Goods, Kendall Co., Walpole, Mass.

Morone, Joseph, 8 Evergreen Rd.—Co-Owner Laundry & Dry Cleaning, 42 Commonwealth Ave., North Attleboro Falls, Mass.

Myers, Arthur W., 6 Messenger St.—Club Manager, Heather Hill Golf Course, West Bacon St., Plainville, Mass.

Paquin, Richard W., Sr., 9 Cooney Ave.—Production Control, Universal Optical Co., Acorn St., Providence, R. I.

Pettengill, Dennis W., 3 Huntington Ave.—Engineering Change Coordinator, Write Eco's, Raytheon Co., Route 1, Norwood, Mass.

Plante, George C., 18 Maple St.—Assistant Foreman, Foster Metal Products, Union St., Attleboro, Mass.

Podell, Marvin, 23 Pinetree Drive—Purchasing Agent, Providence Pile Fabric, 941 Grinnel St., Fall River, Mass.

Poisson, Robert J., 5 Munroe Drive—Heavy Construction Equipment-Mechanic, S. J. Groves & Sons, 585 Morton St., Mattapan, Mass.

Pouliot, Jon M., 19 Elizabeth St.—Cable Splicer, New England Tel. & Tel. Co., Walton St., Attleboro, Mass.

Purdon, Donald W., 21 East Bacon St.—Industrial Engineer, Foxboro Co., Neponset Ave., Foxboro, Mass.

Raymond, Robert, 163 East Bacon St.—Machine operator, Mason Neilan Co., Norwod, Mass. (Nahant St.)

Ronhock, William J., 20 Bugbee St.—Field Service Engineer, Lennox Ind., 400 N. Midler Ave., Syracuse N. Y.

Rowell, Lawrence R., 110 Washington St.—Life Test Technician, Texas Instruments, Inc., Attleboro, Mass.

Sharron, Frank M., 8 Berry St.—Jewelry Polisher Swank Inc., Pearl St., Attleboro, Mass.

Smith, Elmer H., 3 Laurel Ave.—Assistant Manager Drug Store, Ashley Drug, Inc., 57 Park St., Attleboro, Mass.

Smith, John W., 6 Hillcrest Drive—Foreman Machine Shop, Texas Instruments, Forest St., Attleboro, Mass.

Sousa, Reynold F., 6 Hancock St.—Oil Burner Serviceman, Attleboro & Plainville Coal Co., 38 Forest St., Attleboro, Mass.

Stolworthy, Frank H., 153 West Bacon St.—Field Engineer, Data Processing Maintenance, M A I Equipment Co., 100 Providence Highway, Westwood, Mass.

Stone, Joun F., 8 Cross St.—Components Coordinator-Foreman of Material Control Group, 640 Main St., Waltham, Mass.

Theriault, Maurice R., 33 Maple St.—Vice President in Charge of Machine Shop, Plainville Machine Works, High St., Plainville, Mass.

Upton, Frederick R., 110 Washington St.—Field Engineer, M&G Materials Handling Co., 910 Plainfield St., Providence, R. I.

Wall, Earl S. F., 8 Munroe Drive—Machine Room Supervisor, St. Regis, 156 Oak St., Newton, Mass.

Walnut, Frederick C., 1 Huntington Ave.—Machinist, Make & Repair Race Ways for Machines, Standard Rivet Co., 70 "A" St., South Boston, Mass.

Wickman, Theodore A., 82 Pleasant St.—Retired.

McKillop, Margaret W., 48 George St.—Home Maker.

Willard, Beverly A., 10 Crestwood Ave.—Secretary, Foxboro Terminals, Inc., 208 North St., Foxboro, Mass.

Myers, Margaret E., 6 Messenger St.—Owner of St. Bernard Kennel, (Social Worker With Red Cross).

Bergevine, Lorraine M., 18 Evergreen Road—Bookkeeper, D. Quinlan Bookkeeping & Accounting Service, 18 Evergreen Road, Plainville, Mass.

Town Clerk Expenditures

Appropriation		$3,040.00
Expended:		
Salary: Austin F. Grant, Town Clerk	$900.00	
Expenses:		
Office Supplies, Postage, etc.	103.41	
Vital Statistic Supplies	14.90	
Binding Records	35.00	
Telephone	179.53	
Dues, Association Meetings	197.00	
Clerical	847.14	
Vital Statistics	192.00	
New Equipment: Card files	49.20	
Total Expended		2,518.18
Balance		521.82
Received by Town Clerk and turned over to Treasurer for two Raffle Permits		$20.00

Annual Report

of the

VITAL STATISTICS

of

PLAINVILLE, MASSACHUSETTS

For the Year Ending December 31, 1971

BIRTHS RECORDED IN PLAINVILLE IN 1971

Date	Name	Parents
1970 November		
8	Theresa Ann Johnson	Richard Wallace Johnson, Patricia Carol Arcaro
22	Kristin Joanne Kelley	Theodore George Kelley, Suzanne Claire Davis
1971 January		
10	Scott Bradley Macomber	William Alfred Macomber, Linda Kathryn Pellini
26	1st Twin—Brian Desrosiers 2nd Twin—Kevin Desrosiers	Robert Henry Desrosiers, Susan Lee LaGreca
30	Karen Elizabeth Loew	Neil Thomas Loew, Dennice Suzanne Guillette
20	Robert Michael Lieflander, Jr.	Robert M. Lieflander, Linda C. Otto
February		
2	David Scott Beach	Dewey Alton Beach, Corinne Elizabeth Swanson
12	Craig Lawrence Healey	Vincent Joseph Healey, Laureen Elizabeth Brennan
23	Sharon Christine Skoczen	Bruce Benedict Skoczen, Pauline Janice Mitchell
25	Kathleen Mary Stearns	Raymond Earl Stearns, Mary Evelyn Sylvia
25	Sandra Jean Reynolds	Frederick Conrad Reynolds, Jr., Joanne Patricia Shilonski
26	Laura Jean Schaefer	Harry William Schaefer, Diana Shaw Kiff
March		
4	Bethany Katherine Bonczek	Lonegan Francis Bonczek, Jr., Norlinda Ann Bergin
8	Bertram Wallace Gardner IV	Bertram Wallace Gardner III, Kathleen Jean Chiasson

11—Donald Joseph Bourgeois
Donald Joseph Bourgeois, Alice Marie Rocha

11—Mark Travers Manuel Travers, Jr., Lindalee Sarakin

April

1—David Eric McKinnies
John William McKinnies, Jr., Sharon Lee Stevenson

6—Michael Aaron Bonneau Oscar Joseph Bonneau, Mary Evelyn McNeil

12—Michael Gordon Lewis Lawrence Wesley Lewis, Susanne Brewster

17—Kevin Edward Violet Francis Edward Violet, Margaret Rose Huot

21—Catherine Jane Paulson
Richard George Paulson, Mary Elizabeth Santoro

May

1—Richard Gregory Kellogg
Frederick Arthur Kellogg II, Elinor Ruth Titelbaum

7—Daniel Scott Smith Robert Marrs Smith, Nancy Lou Robbins

8—Allison Marie Walker Louis Jerome Walker, Alice Louise Peterson

8—Nicole Virginia Provost Francis Farley Provost, Maureen Ellen Ward

16—Mark Joseph Cooper Dana Paul Cooper, Martha Ellen Blood

21—Lisa Marie Peavey Edgar Thomas Peavey, Patricia Ann Farrell

26—Kathleen Ann Hollywood
Patrick Joseph Hollywood, Ruth Claire Blouin

June

1—Michael Aaron Beaupre Lee Donald Beaupre, Sallyann Esterly

4—Laura Ellyn Chalmin Jean-Pierre Chalmin, Eileen Bender

15—Shaum Christopher O'Neil
Christopher Vincent O'Neil, Sandra Lee Brown

18—Derek Michael Richard Harry Stuart Richard, Janice Carol Bell

23—Sean Patrick Moriarty Richard Louis Moriarty, Joan Marie Miller

29—Heather Hope Adams William Earl Adams, Cecile Theresa Belliveau

30—Eric Christian Peterson
Donald Robert Peterson, Roberta Ann Stillman

July

1—Michelle Rene Blais John Leo Blais, Carol Etta Toepler

4—Dawn Marie Hamilton
William Phillip Hamilton, Susan Gloria Lariviere

5—Paul Maloney Edward Joseph Maloney, Mary Ann Gargano

6—Jocelyn Marie Simpson Larry Henry Simpson, Jane Ann Poirier

7—Dana Andrew Carlson Eric George Carlson, Cynthia Luclare Pierce

18—Chris Stephen Olszewski Philip Stanley Olszewski, Judith Ann Mazzei

24—Christine Jeanne Burnell
Harold Eugene Burnell, Jr, Jeanne Elizabeth McGonagle

26—Carolyn Marie Babola Joseph John Bobola, Judith Ann Gosselin

August

3—Miki Lynn White Arnold Knowles White, Carolyn Alice Jenness

5—Debra Marie Brothers Robert Harold Brothers, Anne Marie Parenti

10—Joseph Anthony Musto
Joseph Richard Musto, Phyllis Barbara Brennan

11—Maureen Evelina Keleher
Patrick George Keleher, Jane Louise Goudreau

12—Kirsten Judith Buchanan
Malcolm Donald Buchanan, Judith Sutherland

15—Aaron Earl Paul Lawrence Leo Paul, Janice Ellen Bears

22—Ryan Raymond LaChance
Raymond Ronald LaChance, Margery Ann Myers

22—Eric Paul Tucker Ralph Steven Tucker, Carolyn Joy Cote

30—Deborah Jean Lynch Dennis Raymond Lynch, Judy Elaine Candage

September

2—Kerry Lee Connelly Robert Edward Connelly, Dianne Lee Brown

6—John Michael Stone John Francis Stone, Joyce Charlene Butler

13—James Francis Weir
William Francis Weir, Jr., Louise Frances McKinnies

19—Jessica Ann Abernathy
Benjamin Lloyd Abernathy, Michel Claire Neveux

22—Jason Mark Packer Walter Joseph Packer, Janet Marie Hopkins

29—Michael Todd Ballew George Larry Ballew, Florence Elsie French

October

14—Lisa Marie Davidson
William Alexander Davidson, Jr, Kathleen Ann Oliver

25—Derek Stephen Berry
Wayne Ernest Berry, Helen Bernadette Donovan

28—Angela Marie DeCristofaro
Jack Lewis DeCristofaro, Lillianne Irene Morin

31—Kimberly Marie Addesa Michael John Addesa, Mary Ann Donnelly

31—Judi Lee McQuade Richard Lee McQuade, Carol Louise Turgeon

November

2—Kerry Ann Smolinsky
Gerard Joseph Smolensky, Noreen Regina Mellett

8—Nicholas Vito III Nicholas Vito, Catherine Veronica Horan

12—Jennifer Calista Moore Kenneth Irving Moore, Priscilla May Vose

18—Robert Ernest Poirier
Raymond Ernest Poirier, Patricia Helen Waechter

19—Jennifer Rebecca George Ronald Milton George, Betty Jeanne Miller

December

19—Christopher Lewicki Edward Lewicki, Jr.-Linda Ann Ward

20 Christopher Samuel Wheat
Marvin Samuel Wheat, Jr.-Rosemarie Pacella

MARRIAGES RECORDED IN THE TOWN OF PLAINVILLE IN 1971

Date	Name	Married By
January		
10	William McFall, No Attleboro Elaine F. Peck, Plainville	Ray M. Marshall, Clergyman
February		
6	Ernest H. Guimond, No. Attleboro Linda M. Treweek, Plainville	Richard L. Chretien, Priest
6	Clifford J. Snow, Plainville Patricia I. Cormier, Franklin	Rev. Carl Schultz, Clergyman
12	Ralph Tucker, Plainville Carolyn Cote, No. Attleboro	Lester M. Johnson, Justice of the Peace
March		
6	Roland Perreault, New York, N. Y. Inge Bose, New York, N. Y.	Joseph P. Reilly, Priest
6	Albert Francis Coutinho, Rehoboth Linda Joan Armitage, Plainville	Walter Wnek, Jr., Minister
12	Gary Gardner, Attleboro Donna Cornell, Plainville	Sinclair D. Hart, Clergyman
19	George K. Wyllie, Jr., Wrentham Denise B. Roy, Plainville	George S. Perry, Justice of the Peace
27	Robert E. Connelly, No. Attleboro Dianne L. Brown, Plainville	Hugh J. Munro, Priest
28	David N. Brauneis, Sharon Karen Singer, Plainville	Rev. Joseph D. Condon, Priest
29	Alden O. Cooper, Plainville Joan C. Vincent, Attleboro	Rev. William T. Babbitt, Priest
April		
2	Richard C. Glover, Leominster Kathryn Patton, Fitchburg	John M. Bowmar, Clergyman

3—Michael P. Barnett, Plainville Janice Lee Fortier, Plainville	Robert M. Smith, Clergyman
3—Charles A. Bellavance, Attleboro Falls Linda L. Farrell (Lopez), Plainville	Lester M. Johnson, Justice of the Peace
3—Joseph Patrick Horan, Plainville Sandra Jean Avery Card, Plainville	Lester M. Johnson, Justice of the Peace
4—William B. Woolf, Plainville Cynthia L. Frenette, No. Attleboro	Marshal Maranville, Justice of the Peace
5—Harry F. Payne III, Plainville Lorelei Spooner, Attleboro	Robert C. Ryder, Minister
24—John P. Lyons, Dorchester Linda C. Ireland, Plainville	John E. Schatzel, Priest

May

1—Peter Russell Draheim, Plainville Janice Ann Johnston, Plainville	Joseph P. Reilly, Priest
1—Paul H. Giannetti, Wrentham Marie L. Miconi, Plainville	James H. Coffey, Priest
1—Judson Harvey Stafford, Jr., Norton Paula May Dumont, Plainville	Rev. Peter F. Mullen, Priest
1—John Malcolm Henderson, Foxboro Dian Margaret Beek, Plainville	W. Hubert Porter, Minister
15—David Lawrence Allard, Attleboro Brenda Ann Marchand, Plainville	Robert M. Smith, Clergyman
21—Gordon F. Carey, Plainville Evelyn Pungitore, Norwood	George A. Van Alstine, Minister of the Gospel
21—David Louis French, Plainville Julie Ann LaPerche, No. Attleboro	Rev Gerard Charbonneau, Priest
28—Robert Glenn Ashman III, Plainville Donna Marie Dalton, Foxboro	James B. Murphy, Priest
29—William R. Crane, Norfolk Suzanne Marie Babel, Plainville	Rev. James H. Coffey, Priest
30—Edward J. Slavin, Hull Kathleen E. Wright, Attleboro	Rev. William T. Babbitt, Priest

June

12—Albert James Mingo, Attleboro — Walter Wnek, Jr., Pastor
Jane Ellen Robinson, Plainville

19—William Francis Goff, Attleboro — Sinclair D. Hart, Clergyman
Linda Mary Langdon, Plainville

26—George Phinney, Mansfield — Walter R. Briggs, Justice of the Peace
Elaine Jordan, Plainville

July

3—George Francis Patchin, Jr., Plainville — Elaine S. Powers, Justice of the Peace and Town Clerk
JoAnne Lee Preston, Norfolk

10—Alessio R. Cuzzivoglio, Plainville — Rev. Paul O. Lutze, Clergyman
Linda M. Barrow, Spanaway, Wash.

10—Joseph G. Cotton, No. Attleboro — Joseph P. Reilly, Priest
Barbara P. Guay, Plainville

10—Thomas John Buttrick, Hampton, N. H. — Joseph P. Reilly, Priest
Myna J. Proal, Plainville

17—Charles Edward Burke, Dorchester — Joseph P. Reilly, Priest
Carole Anne Gallant, Plainville

17—Brian B. Miller, Plainville — Joseph P. Reilly, Priest
Theresa E. Blazic, Painville

31—Robert Irvin Ash, Plainville — Richard L. Dodds, Minister
Barbara Lee Fox, Needham

August

1—Harry W. Herman, Wonsocket, R. I. — Sinclair D. Hart, Clergyman
Cheryl A. Robinson, Plainville

10—Walter Phillip Hutchinson, Jr., Plainville — Walter A. Briggs, Justice of the Peace
Gail Lee Risoldi, No. Attleboro

14—Brian James Peterson, Chicago, Ill. — Barnard M. Hanninger, Clergyman
Carol Ann Choma, Plainville

14—Michael J. Martin, Plainville — Joseph P. Reilly, Priest
Sandra J. Shaw, No. Attleboro

14—Stephen E. Woelfel, Plainville — Robert J. Sennott, Priest
Jane Honor Foley, Norwood

15—Ulysse A. Savard, Jr., Riverside, R. I. — Walter Wnek, Jr., Pastor
Noreene H. (Snell) Llera, Plainville

21—Rober Joseph DeBlois, No. Attleboro — Joseph P. Reilly, Priest
Deborah Ann Bergevine, Plainville

23—Gregory Paul Grant, Plainville — Gerald N. Scribner, Pastor
Christine Alice Lind, Dover-Foxcroft, Me.

27—Donald Paul Loranger, Attleboro — Ralph L. Power, Clergyman
Hilary Julia Lindsey, Dedham

29—James P. Hoobin, Jr., Plainville — Anthony J. Vasaturo, Priest
Judith Anne Hoell, Medfield

September

4—Edward J. Simmons, Plainville — Rev. William F. O'Neill, Priest
Janice E. Pierce, Attleboro

5—Gary Wesley Farrell, Plainville — Paul Keyes, Priest
Colleen Adele Searles, Tewksbury

7—Joseph C. Kelly, Plainville — William F. Cavanaugh, Justice of the Peace
Barbara J. Ruggles, Franklin

10—Peter R. Cacciapaglia, Plainville — Lester M. Johnson, Justice of the Peace
Patricia Sears (McKeon), No. Attleboro

11—James Michael Keating, Sharon — Joseph P. Reilly, Priest
Susan Doris Skinner, Plainville

11—Clark E. Bliss, Plainville — H. Merrill Emery, Jr., Minister
Carole A. Arraiz, (Thompson), Somerset

17—Steven G. Carriere, Plainville — Lester M. Johnson, Justice of the Peace
Donna D. (Morin) Schultz, Plainville

October

2—George F. Ireland, Plainville — Rev. Paul E. Canuel, Priest
Rose L. Lord (Michaud) Seekonk

2—Arsene J. Marchand III, Plainville — Walter R. Briggs, Justice of the Peace
Shirley Allard, No. Attleboro

4—Georgios Parastatidis, Jamaica Plain — William J. Kane, City Registrar-Justice of the Peace
Edith Eileen Fluck, Plainville

5—Phillip J. Kellarson, Walpole
Ethel B. Singer (O'Malley), Plainville
William F. Cavanaugh, Justice of the Peace

29—Robert A. Field, Plainville
Linda Gail Muir, No. Attleboro
Joseph P. Reilly, Priest

30—Marc William Ronhock, Plainville
Joan Maria Scialoia, Mansfield
Rev. Thomas Louis Rita, Priest

November

19—James J. Silva, Jr., Lincoln, R. I.
Christine M. Graves, Plainville
Joseph P. Reilly, Priest

20—Joseph M. Craveiro, Attleboro
Arlene S. Walnut, Plainville
Joseph P. Reilly, Priest

20—Michael J. McCullough, Wrentham
Diane Marie Bankert, Plainville
Rev. Robert C. Donovan, Priest

25—Frederick S. Gremza, Cumberland, R. I.
Carol Sekula (Philpin), Plainville
Lester M. Johnson, Justice of the Peace

27—William H. Canaday, Plainville
Joyce E. Hirsohn, Sharon
Arthur E. Collins, Justice of the Peace

28—Ira (aka) Isaac Cartoof, Plainville
Pearl C. Waldman Cartoof, Plainville
Dr. Tehyi Hsieh, Justice of the Peace

28—Louis A. DiGiandomenico, Norwood
Ann M Shaw, Plainville
Robert H. Simonton, Clergyman

December

10—Barry D. Slade, Plainville
Susan D. Boss, No. Attleboro
Walter Wnek, Jr., Pastor

11—Richard R. Sousa, Plainville
Beverly Post, Upton
Joseph P. Reilly, Priest

14—Alfreddie James Sykes
Margaret Ann Powell
Roberta E. McAuliffe, Justice of the Peace

14—Alfreddie James Sykes, Margaret Ann Powell
Roberta E. McAuliffe, Justice of the Peace

DEATHS RECORDED IN PLAINVILLE IN 1971

Name	Yr.	Mo.	Day
Resident			
January			
9—Gertrude Virginia (Rose) Clarke	71	5	30
9—Everett G. Bowder	55	7	8
February			
16—Anna Leita (Keach) Pfeiffer	85	8	13
March			
18—Frank William Mielauskas	76	—	—
20—Elmer Charles Pease	73	7	5
27—Leo John Nevins	76	6	22
April			
5—Theresa Rae (Poeltel) Haynes	76	—	—
12—Edna Worthington Telford	73	1	14
26—Mary I (Travis) Wager	64	5	27
May			
14—Charles N. Snell	86	7	—
31—Mylon Henry Jennings	78	—	—
July			
2—Lena E. Harrison nee Barrows	81	1	24
7—Mildred M. (Whitford) Ruest	71	8	18
11—Alice Eugenie (Gagnon) Charlebois	73	3	—
17—Arthur Sharron	88	7	1
18—Dennice Loew (Guillette)	25	11	9
26—Robert J. Kermode	77	3	26
28—Christian Florence Ronhock	73	—	19

August			
13—Charles William Semple	54	—	7
31—William White	92	—	—
September			
3—Mary Lucas (Tully) Boelker	82	3	2
6—Clarence Albert Staples	82	11	1
13—Myrtle Thomas	64	5	27
16—Vera R. Paul (Woodbury)	54	6	24
21—Mildred Irene Auty (Dow)	69	2	28
26—John J. O'Neill	83	—	—
October			
3—Marie Anne Poirier nee Bourque	85	—	10
29—Eliza Beatrice Simpson	89	2	12
30—Michael Ernest Jost	9	5	3
December			
13—Melvin Victor Chevers	61	—	14

DEATHS RECORDED IN PLAINVILLE IN 1971

Name	Yr.	Mo.	Day
Non-Resident			
January			
6—Arthur B. Carter	90	3	10
17—May O. McManus	76	—	—
30—Gertrude Thomas Bates	90	—	—

February			
7—Joseph C. (Vincent) Gay	99	—	—
17—Mary Louise Fisher	85	7	20
March			
7—Anabel Fulton	91	—	23
24—Alice Victoria (Bellemore) Root	76	7	13
April			
5—Muriel (Morris) Martinson	74	—	7
24—Rose M. (Cote) Watters LaCroix	85	3	7
May			
6—Sarah L. (Brennan) Bagley	96	6	18
June			
24—Eva B. (Heon) Larson	89	1	4
August			
26—Gertrude A. Perry (Cobb)	85	1	13
October			
3—Aurie Thayer Yoakam	95	7	14
18—Loreta M. (Moran) Jacobs	73	7	—
23—Emma C. Duhamel	79	—	—
28—Paul Lowell Entwistle	80	9	13
November			
4—Anna Donovan Burke	88	6	—
15—Ellen G. Betts	51	0	6
December			
4—Max Tellis	61	3	26
6—Grace Hanson	72	11	27
16—Omer Harpin	84	—	—

License Fees Received by Town Clerk

Number of dogs licensed		555
Males	326	
Females	51	
Spayed Females	149	
1 Kennel license @ 10.00	,	
3 Kennel licenses @ 25.00		
Resident Citizen Fishing		150
Resident Hunting		70
Resident Sporting		66
Resident Citizen Minor Fishing		21
Resident Citizen Female Fishing		22
Special Non-Resident		1
Resident Citizen Minor Trapping		1
Non-Resident Citizens Fishing		5
Resident Citizen Trapping		1
Alien Fishing		0
Non-Resident Citizen Hunting		0
Archery Deer Stamp		1
Resident Citizen Sporting (Free)		18
Resident Fishing OAA (Free)		0
Resident Military Sporting		8
Duplicates		0
		364

Report of Town Counsel

Board of Selectmen

Dear Sirs:

It was another busy year.

The following cases are still outstanding:
Nirvana Trust Vs: Town of Plainville
James Jenks Vs: Town of Plainville
Florent Baker Vs: Town of Plainville

Town of Plainville Vs: William D. Smith Estate — tax title foreclosure

During the year 1971, I attended meetings at the Board of Selectmen and many other Town Boards and Departments when requested. Throughout the year I rendered numerous legal opinions to various Town Boards, and Departments and assisted in the drafting of Town Meeting Articles, etc. I consulted with or was consulted by nearly every Town Department and advised on various instruments, etc.

In conclusion, I would like to express my gratitude to the Board of Selectmen for appointing me as Town Counsel and for their faith and confidence in me. I would like to thank the Selectmen and all Town Departments and Boards and Officials for the full cooperation during the year.

The year 1972 looks to be another busy year, town business increasing as the population and Town Departments work loads increasing making it necessary for the Town Counsel's work to increase.

Respectfuly submitted,

CHARLES R. MASON

Town Counsel

Report of the Police Department

Honorable Board of Selectmen
Town Offices,
Plainville, Mass.

Gentlemen:

The Town of Plainville's Police Department had a very busy year in 1971 as you can see by the great increase in activity in our reports as compared to 1970. A check of our activities indicates a breakdown in respect for authority of any kind and today's society does not seem to be rebuilding this respect. We have had a great influx of criminals from other areas come into our Town because of its easy access and spread out area, and it is very difficult to come to satisfactory conclusions on crimes because of the size of our department, so the most we can hope for is a delaying action at present.

I would like to take this opportunity to thank your Board for its help and cooperation in all areas of this department but especially in getting the wheels rolling on new quarters.

I would also like to thank the Fire Department, Highway Department and all other departments and people that have assisted us in the past year to try and give the People of Plainville the best protection we could and hope that 1972 will see a continuing spirit of help and understanding with each other.

I want to take this opportunity to publicly thank and praise the men working for me in this department, because without their zeal this job would be impossible.

Sincerely,

ROBERT R. FAILLE
Chief of Police

TRAFFIC ENFORCEMENT ACTIVITIES

During the year of 1971 the Plainville Police Department issued 271 traffic citations for moving violations:

164 court complaints
84 written warnings
23 traffic arrests

During the year of 1971 the Plainville Police Department issued a total of 112 parking violations.

COMPLAINT AND ASSISTANCE ACTIVITIES

During the year of 1971 the Plainville Police Department received a total of 1070 complaints and calls for assistance.

Accidental drowning (no death resulting)	1
Accidental shooting (injuries resulting)	2
Alarms	73
Animal Complaints (livestock)	26
Arson	2
Assaults (simple)	6
Assault with weapon	1
Assist neighboring Departments	27
Attempted Suicides (no death resulting)	2
Breaking and Enterings	57
Bomb Calls	2
Child Molestations	5
Defraud Inn Keeper	1
Disturbances	96
Dog Complaints	70
Domestic Complaints	42
Discharge of Firearms (associated with hunting season)	17
Drunk	22
Juvenile Complaints	61
Larceny (total value in excess of $20,000)	83
Larceny motor vehicles	20
Lewd phone calls	9
Lewd and Lascivious in speech and behavior	2
Malicious destruction of property	91
Missing persons	17
Miscellaneous	42
Mentally ill	5
Motorists	47
Narcotics	5

Notifications	31
Prowlers	14
Open doors	49
Recovered stolen motor vehicles	17
Robbery	1
Rape	1
Suspicious persons	85
Trash (discarded)	22
Truants	16

ARREST AND SUMMONS ACTIVITY

Offense	Arrest	Summons
Aggravated Assault	2	0
Breaking and Entering	12	0
Larceny	2	0
Larceny—auto	1	0
Use without authority	1	0
Receiving stolen property	3	0
Narcotic	6	0
Neglect—family	1	2
Driving under influence	6	0
Liquor Law violations	2	1
Drunkenness	22	0
Disorderly Conduct	7	0
Run-away	4	0
Driving to Endanger	2	9
Traffic violations	12	91
Total	85	103

MOTOR VEHICLE ACCIDENTS

During the year of 1971 a total of 224 motor vehicle accidents took place in the Town of Plainville, the majority of these accidents took place on East and West Bacon Street, and South Street.

161 reports of motor vehicle accident resulting in property damage
59 reports of motor vehicle accident resulting in personal injury
4 fatalities

224

POLICE DEPARTMENT EXPENDITURES

To the Honorable Board of Selectmen:

Gentlemen:

I am submitting herewith a record of expenditures of this department for the year ending December 31, 1971.

Appropriated for Salary Account		$66,050.00	
Expended:			
Salaries	$48,124.74		
Relief and Church Traffic	6,414.59		
Special Duty, Lockup, & Court	7,403.37		
School Coverage	869.20		
Holidays, Sick Leave, and Vacations	3,282.50		
Total Expended Salary Account		$66,094.40	$44.40 OD
Appropriated for Expense Account		9,950.00	
Transfer 11/15/71 from Finance Committee		3,500.00	
Total		13,450.00	
Expended:			
Office Supplies, Printing & Postage	613.28		
Telephone	812.07		
Dues, Subscriptions, Assoc. Meet.	110.00		
Capital Equipment and Parts	82.76		
Purchased Labor & Equipment Rental	424.23		
Transportation and Equipment Maintenance	3,290.45		
Gas, Oil and Tires	4,440.64		
Radio Maintenance ($300.00 transfer to Cruiser Purchase Account from this account)	710.62		
Education Courses and Schools ($94.00 transfer to Cruiser Purchase Account from this account)	546.40		
Lockup, Wrentham Police Dept.	173.21		
Physicals and Juvenile	78.35		
Police Insurance	926.25		
Clothing Allowance	1,188.27		
Total Expended Expense Account		13,396.53	$53.47

Appropriation for Capital: 2 new Cruisers	5,000.00	
Transfer from Radio Maintenance Account and Education Account	394.00	
	5,394.00	
Expended to Anderson Chrysler-Plymouth for 2-1971 Police Package Plymouth Cruisers	5,394.00	
Balance returned to Treasurer		$9.07

Report of Civil Defense

To the Honorable Board of Selectmen:

Gentlemen:

I herewith submit my report as Civil Defense Director for the year ending December 31, 1971.

Appropriation		$1,000.00
Expended:		
Telephone	$107.45	
Dues	10.00	
C.D. Police	72.50	
Radio	480.00	
Total Expended		669.95
Balance		$330.05

Although severely hampered again this year by a lack of funds, C.D. did make some progress.

During this year we continued training the Auxiliary Police force.

The Auxiliary Fire Department continued their training program during the course of the year.

We wish at this time to express our sincere thanks to all the other Municipal Departments for their help and cooperation throughout this past year.

Respectfully submitted,

DANIEL H. HUNT
Director

Report of Board of Health Agent and Sanitation Inspector

Soil investigation was made at each proposed building site for the suitability for installation of on site sewage disposal systems, design and final inspection before backfill was made, as well as progress inspections when indicated.

Standard bacteriological water analysis was made at Town Swimming Pool on weekly basis during season.

Inspection of eating and drinking establishments were made and bacteria swab tests of utensils used in serving public.

Laboratory analysis was made of milk and cream sold in Town on quarterly basis.

Complaints were investigated and resolved as promptly as possible. Advice given and sewage repairs designed on old installations as requested.

Respectfully submited,

PUTNAM STEELE, R.S.
Board of Health Agent
Sanitary Inspector

Report of Inspector of Milk and Dairies

To the Honorable Board of Selectmen
Gentlemen:

I herewith submit my report as Inspector of Milk and Dairies for the Town of Plainville for the year ending December 31, 1971.

This represented the issuance of twenty-six (26) licenses. A call was made to each business with nine (9) dairies in Boston, Foxboro, Franklin, Attleboro, North Attleboro, Taunton, Pawtucket, R. I. and Lincoln, R. I. and to seventeen (17) local stores and restaurants.

Paid to the Town Treasurer from license fees the amount of twenty-six (26) dollars.

Respectfully submitted,

ROBERT C. KENISTON
Inspector of Milk and Dairies

Report of Inspector of Slaughtering

To the Honorable Board of Selectmen

Gentlemen:

I herewith submit my report as Inspector of Slaughtering for the Town of Plainville for the year ending December 31, 1971.

All monthly reports required by the State were sent to the Department of Health with the necessary information.

There were no reported slaughterings in the Town for the year 1971.

Respectfully submitted,

ROBERT C. KENISTON
Inspector of Slaughtering

Report of Inspector of Animals

To the Honorable Board of Selectmen

Gentlemen:

I herewith submit my report as Inspector of Animals for the Town of Plainville for the year ending December 31, 1971.

An inventory of all animals in the Town is now in the process and has not been completed at this time as necessary papers have not been received from the Department of Health.

Another year with a marked increase in dog bites with a showing of a 100% increase in the past two years. A total of thirty-five (35) dogs have been placed in quarantine, then released after inspection for rabies with two (2) separate reports for each bite sent to the Department of Health.

With **Rabies** outbreaks increasing, I wonder if we must have a fatality before we have proper restraint laws in Plainville.

Again this year, I note the number of dogs involved in bites that have not been properly licensed in the Town.

Respectfuly submitted,

ROBERT C. KENISTON
Inspector of Animals

Report of the Gas Inspector

To the Honorable Board of Selectmen

Gentlemen:

I herewith submit my report as Gas Inspector for the year ending December 31, 1971.

	Fifty-one (51) Inspections Were Made			
	Fees Collected		$159.00	
	Paid to Town Treasurer		159.00	
Appropriation				$300.00
Expended:	Salary	$250.00		
	Expenses	50.00		
	Total	$300.00		$300.00
	Balance			000.00

Respectfully submitted,

RUSSELL MULLIGAN
Gas Inspector

Report of the Plumbing Inspector

To the Honorable Board of Selectmen

Gentlemen:

Permit money taken in	$321.50	
Money expended	300.00	
Balance		$21.50

Respectfully submitted,

RONALD LaPORTE
Plumbing Inspector

Report of the Housing Authority

To the Honorable Board of Selectmen:

Hilltop Terrace has completed its second year of operation. Two vacancies occurred during the year and they were filled from our waiting list.

In January, Joseph A. Doiron resigned from the Authority and in March Rubena Cole was elected to fill this opening.

During the year maple trees were planted along the East Bacon Street side of the project and also walks and clothes reels were installed behind each building.

The Authority would like to thank the Plainville Lions Club, the local Church groups, the Womens clubs and the Girl Scouts for their thoughtfulness during the year. We also want to thank the Police, Fire and Highway Departments for their cooperation.

Respectfully submitted,

FRANCIS W. SIMMONS, Chairman
CLINTON E. BARTON, Vice Chairman
WALTER T. FINK, Treasurer
LeROY B. WILSON, Asst. Treasurer
RUBENA COLE
MELVIN F. DWYER, Executive Dir.

Norfolk County Mosquito Control Project

To the Citizens of Plainville:

Submitted herewith is the report of the Norfolk County Mosquito Control Project of its activities in the Town of Plainville for the year ending December 31, 1971.

Aerial larvicide	290 acres
Misting from trucks	2290 acres
Winter pre-hatch dusting	40 acres
Drainage ditches cleaned	1995 feet
Brush cut	1100 feet
Culverts cleaned	12 culverts

Respectfully submitted,

ALBERT W. HEUSER
Superintendent

Industrial Development Commission

To the Honorable Board of Selectmen

Gentlemen:

The Industrial Development Commission sees its major role as identifying the status of industry within the town in terms of actual activity, zoning, available land, resources and utilities, jobs in the community and the attitude of the townspeople toward existing and future industry.

We have, during the past year, listed and contacted each business within the town in an effort to encourage their continued property and assure them of our cooperation in possible expansion. We have investigated the availability of land within commercial and industrial zones of the town, cataloging each plot in a readily available reference. Inquiries have been received by the Commission concerning the location of several businesses and an apartment complex in our community. In each case, the real estate agent has seemed enthusiastic until utilities became the prime issue. Of particular importance, as you well know, has been our present water problem. This has brought us to a complete standstill in every instance of inquiry.

It has been brought to our attention that even existing water supplies are inadequate for the present demands. In view of this fact, we as a commission feel that our ability to function has become rather limited. We would like to point out that new industry and the jobs it may offer our citizens are of ultimate importance. Plainville does have land which, if not immediately made available for commercial development, might well leave us a target for lower income-producing ventures.

We have been charged by the Board of Selectmen with the obligation to fulfill certain duties which obviously cannot be met until such time as the aforementioned situation is remedied. We feel that we have accomplished all that can be expected under such limitations. We must now turn to you, the leaders of our town, to take the necessary action to open Plainville's doors to prosperity and progress.

Respectfully submitted,

CHARLES CHOMA, Chairman
DEWEY BEACH, Vice-chairman
ROBERT ROOT, Financial Coordinator
WENDY REYNOLDS, Secretary
CLAIRE HARRISON
THOMAS LUMNAH

January 25, 1972

By-Law Review Committee

To the Honorable Board of Selectmen

Gentlemen:

We hereby submit our annual report to you and the residents of the Town of Plainville for the year 1971.

As was hoped, the Committee delivered 300 copies each of the General Personnel and Building By-Laws updated to your office on October 5, 1971.

It will be noted that they are now in a new format. Along with this and the new indexing, it will be a much easier task to maintain their currency as they are changed.

Approximately one-half the original task of updating is now done for about one-third the $1,000.00 alloted by the townspeople.

The remaining by-laws will be done as soon as is practical.

Our financial status for the year 1971 is as follows:

1970	Reprinting Appropriation	$1,000.00
	Expended in 1971	285.25
	Continuing Balance	$717.75
1971	Committee Appropriation	$100.00
	Expended in 1971 (Binders)	22.85
	Balance Returned to Town	$77.15
1971	Budget Request	$100.00

Respectfully submitted,

BY-LAW REVIEW COMMITTEE
CHARLES PEASLEY, Chairman
DAVID W. KELLY, Secretary
CHARLES MASON
REGINALD KEYES
RAYMOND MILLER

Report of the Building Inspector

To the Honorable Board of Selectmen:

Gentlemen:

I herewith submit my report as Building Inspector for the Town of Plainville for 1971.

A total of 121 permits were issued at an estimated value of $1,133,231.00. and fees turned over to the Town Treasurer total $1,090.50

54	New dwellings	$912,500.00
1	Garage remodeled in to dwelling	8,000.00
1	Dwelling moved onto new foundation	1,500.00
38	Additions, alterations and garages	83,480.00
7	Private swimming pools	18,065.00
1	Special permit for house trailer during fire damage repairs	1,000.00
3	Sheds and stable	1,300.00
2	Rooms in private dwelling converted to Beauty shops	2,000.00
3	New industrial buildings; this item includes a new Environmental Laboratory at Wentworth Institute	59,141.00
2	New buildings at Golf Club	22,500.00
1	Tennis Court at Turnpike Racquet Club	250.00
1	Addition to Restaurant	7,000.00
1	Repair to factory building	1,000.00
1	Replace old part of factory building with steel building	3,000.00
1	Building for Town Conservation Committee	200.00
1	Store building remodeled for lunch room	800.00
1	Building demolished in part and rebuilt for store	11,500.00
3	Old buildings demolished	

Construction has increased greatly during 1971. New Dwellings have been erected in all areas of town. Many remodeling and addition permits have been issued which is a good sign of progress for the town.

The Board of Selectmen appointed a committee to review the town building by-laws. After several meetings we presented the recommendations, which appear in the Warrant for the Town Meeting as amendments to the building by-laws, to the Board of Selectmen.

The members of this committee were William Hurkett, Warren Paglari, Charles R. Mason and myself. We feel these amendments are necessary to up-date our by-laws and ask for the sincere consideration of the townspeople at Town Meeting.

In October we were notified that a Standard Building Code had been adopted by the Commonwealth and was now in effect in Massachusettts.

My sincere thanks to Warren Paglari, Assistant Building Inspector, for his assistance during the year.

It has been my pleasure to serve as Building Inspector and wish to thank the Board of Selectmen and Health for the privilege of serving in this capacity. My thanks also to all town officials, townspeople and contractors for their cooperation during the past year.

Very truly yours,

CLINTON E. BARTON
Building Inspector

Appropriation		$500.00
Salary	$400.00	
Expenses	100.00	

Report of the Veterans' Agent

To the Honorable Board of Selectmen

Gentlemen:

Submitted herewith is the report of the Veterans' Agent for the year ending December 31, 1971. All applicants for veterans services in 1971 were approved by the state commissioner of veterans' services. Fifty per cent of all monies paid to recipients by the town will be reimbursed by the commonwealth of Massachusetts.

Approximately 160 inquiries for veteran's services were received in 1971.

Respectfully submitted,

DONALD C. SOULE
Veterans' Agent

Appropriation	$8,000.00
Expenses	200.00
	8,200.00
Expended:	
Services	$7,381.60
Expenses:	
Travel, Clerical, Supplies, etc.	200.00
	7,581.60
Balance	$618.40

Annual Report

of the

SCHOOL COMMITTEE

of the

KING PHILIP

REGIONAL SCHOOL DISTRICT

Norfolk — Plainville — Wrentham

For the Year Ending December 31, 1971

King Philip Regional School District Committee

Mr. Charles F. Winter	Term expires 1973
Mr. George T. Cronin	Term expires 1972
Mr. Edward B. Brown	Term expires 1973
Mr. William E. Clarke	Term expires 1972
Mr. Richard C. Amoling	Term expires 1972
Mr. Charles Choma	Term expires 1973
Mr. Edgar Zeigler*	Term expires 1972
Mrs. Fay B. Cole*	Term expires 1972
Mr. Bruce A. Hayes*	Term expires 1972

*Appointed by local School Committee

ORGANIZATION

Mr. Charles F. Winter, Chairman

Mr. George T. Cronin, Vice-Chairman

Mr. William B . White, Treasurer

Mrs. Dorolyn Jeannotte, Secretary

SUPERINTENDENT OF SCHOOLS

Mr. William J. Costa
49 Forest Road
Millis, Mass. 02054

SUPERINTENDENT'S OFFICE

Mrs. Paul F. Sheehan
Mrs. Peter Kosten
Mrs. Elton I. Franklin, Jr.
Mr. William B. White

Regular meetings of the School District Committe every first and third Monday at King Philip Regional High School at 8:00 P.M.

Report of the Chairman

The past year has seen a complete change in the top level of administrators in the District. In February Mr. Robert J. O'Donnell became Principal of the High School. In July Mr. William J. Costa became Superintendent of Schools. In September Mr. Antone S. Cabral became Director of the Vocational High. In November Mr. Samuel P. Strickland became Principal of the North School. The Committee is confident that these gentlemen will actively direct the educational programs of the District toward meeting the rapid changes occurring in today's society.

Collective bargaining results during 1971 were believed to be equitable to all parties. For 1972, however, the Committee anticipates considerable difficulty in determining how the Phase II guideline of 'not more than 5.5%' relates to the various salary schedules in a fair manner.

A most important problem facing the Committee will be to make a decision early in 1972 concerning the next step of its building program. One of the following alternatives will undoubtedly be presented to the Towns for consideration.

1. An addition to the present North building in Norfolk.
2. An addition to the present High School building in Wrentham.
3. A new building on District owned land in Plainville.

The Chairman respectfully requests that the Townspeople take every available opportunity too discuss these choices with their Committee Members.

Respectfully submitted,

CHARLES F. WINTER, Chairman
King Philip Regional School District Committee

Report of the Superintendent of Schools

1971

It is with pleasure that I submit my first annual report as the Superintendent of the King Philip Regional School District.

A new Superintendent is an unknown quantity to most of the parents and they express a natural interest in his educational philosophy because it becomes a part of the philosophy of the system where their children are educated. In brief, it is my desire to work with the total school staff to develop a school environment that is effective academically and efficient economically.

To be effective academically a school must be prepared to meet the changing needs of students. This implies that we must continually evaluate, modify or eliminate existing programs as well as to add well-conceived innovations of substantial educational value.

Presently we are planning and will have in effect on or before September, 1972 several new or improved programs:

(1) Independent study at the junior and senior high schools utilizing school and community resources

(2) Quarter year and half year length courses for subject matter that can be taught in that time span

(3) The selection of alternative courses within the same subject matter area to satisfy course requirements

(4) The removal of prerequisite courses where sequence is not necessary

(5) Provisions for students to attend additional courses without grading (auditing)

(6) Pass-fail grading in areas in which it is more significant than letter grades

(7) An increased number of students in work-study and co-operative programs (earn while you learn)

(8) A Distributive Association course in marketing and merchandising as an additional occupational co-operative program

A unique feature is the substitution of college level courses from the local community college or any other accredited institution in lieu of equivalent high school courses for both high school and college credit. Another change of great assistance to many students is a change in the vocational school curriculum making the grade nine curriculum exploratory in nature thereby allowing prospective students to take their time in selecting a vocational program rather than moving into one immediately upon their arrival at the high school from the junior high school. The junior high school will offer typing, an independent study pilot program and a careers development information program to improve students' knowledge of trades and professions thereby forming a better background for making future choices.

Increasing the amount of choice and the number of options available to students does not mean increasing costs. For instance, it is possible to offer five different grade twelve social studies courses in place of five sections of the same course. It is a test of ingenuity, interest and enthusiasm of the teachers and students. I feel that both are more than equal to the challenge. Federal funding is also very important. A substantial part of our summer reading-mathematics program (100%), distributive education program (75%), purchases of educational equipment (50%), junior high school typing (100%), library assistance (20%), junior high school careers development program (100%) and many others presently in effect have been financed by the pursuit of federal/state funding by the teachers and administrators. We expect to expand the acquisition of these funds.

Our ultimate goals include the provision of educationally sound and relevant options for those who want further education, a terminal occupational curriculum or career development programs leading toward future selection of careers through experience in career areas.

We have a present need for additonal housing at the senior high level. The school committee is carefully investigating several possibilities before

determining which one best meets the criteria of satisfying the needs of the educational program of the future and the economical use of the public's funds.

It is our intention to constantly advance the quality of education in the District by making changes based upon the needs of youth and sound educational principles. It will be accomplished though a strong diversified curriculum well-taught to receptive youngsters by highly motiviated teachers.

I would like to express my sincere appreciation to all of those who have contributed to the quality of the District schools — students, parents, the school committee, teachers, counselors, administrators, office staff, custodians and cafeteria workers. Each has made a contribution which would be sorely missed if it were not for their desire for excellence in their school system.

Respectfully submitted,

WILLIAM J. COSTA
Superintendent of Schools

Report of the Principal

I hereby submit my first annual report as principal of King Philip Regional High School.

Two concerns have received paramount attention during this year: the problems of space and curriculum revision.

For the past several years we have been utilizing conference rooms, a bus lobby, music room and storage rooms for professional purposes in order to accommodate a growing student population. Additional students have taxed our cafeteria to the utmost. This year we have had to create a fourth lunch period, an arrangement which has placed additional burdens on cafeteria personnel. We are very appreciative of the cafeteria workers who have accepted the additional strain graciously.

We do feel that the lack of space has hampered our educational offerings in a number of subject areas. There is need for more room in core facilities such as the cafeteria, library and gymnasium. Additions of varisized classrooms would allow us flexibility in alocating instructional space and providing significant elective courses.

The popularity of courses in home economics, art and industrial arts call for additional space. The lack of adequate room has severely hampered their programs, limiting the number of students in the courses and the frequency with which the classes meet.

Despite the restrictions of space we are implementing innovative programs within our present building to accommodate the changing needs of our students. Planned semester additions to our English, mathematics and social studies departments will add flexibility for our students to make a wider choice of programs more consistent with their interests.

Within present courses there has grown a realization that there should be an upgrading of content to reflect fully the best of modern thought. English classes have added units geared to contemporary thinking; social studies classes have introduced topics which allow students to explore problems such as ecology, modern political thought and evolving social issues. The science department has expanded its program in environmental science and the mathematics department has focused attention on the growing needs of terminal students to acquire the basic mathematics required for entry jobs in business and industry.

Sidney Marland, the Commisioner of Education, has focused attention on the need for more career information at all educational levels. It is his feeling that every student should be prepared at the end of his formal public schooling to enter college or the labor market with a saleable skill. This is a viewpoint with which we wholeheartedly concur.

Two programs currently operative in the high school are consistent with the philosophy of Commissioner Marland. The work/study program and the cooperative office education program provide opportunities to students to work under the supervision of Mr. Robert Browne and Mr. John Robbins, respectively, in order to develop valuable job experience.

In September we hope to offer a distributive education program which will prepare additional students for responsible positions in the retailing, marketing, merchandising, advertising and transportation fields. The long-range plans for distributive education will include the placement of students in jobs during the school day to permit acquisition of skills in the retailing field. Job placement will be preceded by a two year orientation course to help students learn the broad spectrum of vocations from which they may choose.

It is hoped that the distributive education course will meet with the same success as the cooperative office education program. This latter phase of the business department has been funded by the federal government to the amount of $50,000. The equipment purchased with these funds has contributed immeasurably to the success of the program.

Other departments have begun to reinforce the need for more student career information. Our English and social studies departments are offering course content exploring professional fields to emphasize the need for students to widen consideration of vocational alternatives. The guidance department has expanded its occupational education resources so that students may explore possible career choices to greater depth.

Every ten years member institutions of the New England Association of Schools and Colleges undergo an evaluation process in order to retain membership in this prestigious organization. Membership in the Association assures colleges that our students are matriculated at an accredited secondary school. Since the New England Association is the only regional accrediting body, continued membership is vital to the acceptance of our students in colleges of their choice.

Association standards, however, do not concern themselves exclusively with the needs of the college preparatory students. Indeed, a stringent requirement for membership is that there be significant courses for the full range of students from special education to the academically talented who attend our school.

The visit by the Association is preceded by a year-long self-evaluation by the faculty and administration in order to prepare ourselves for inspection by the visiting committee.

Since we shall be evaluated by the Association in April we have been reviewing our offerings, both curricular and extra-curricular, to ensure that our programs are consistent with the evaluative criteria of the Association.

We wish to thank the School Committee for allowing two half-days each month for the self-evaluation process. The faculty has found the task to be difficult, time-consuming but of immense professional value. We are certain that our programs have already profited from the searching review that we have been conducting since last spring.

I am grateful to the School Committee, Mr. William Costa, Mr. William White and the faculty of the high school for the complete support they have given me in my first year at King Philip.

Sincerely,

ROBERT J. O'DONNELL
Principal

King Philip Regional School – North

I herewith submit my First Annual Report as Principal of King Philip Regional School — North.

Upon my arrival the third week in November I was particularly impressed with the educational opportunities offered to the Junior High School students in the District. As we were approaching the end of the first term, I found the curriculum well in-hand, the students settled and actively engaged in their daily routines, the faculty organized and capable of handling their assignments and the physical appearance of the school in excellent condition. Through various discussions with the Administration, Guidance, Department Coordinators and the Faculty, I became aware of the procedures and progress accomplished during this past year.

To mention a few of the innovations which were initiated I would make reference to: the establishmtnt of a complete Reading Program consisting of a laboratory, tutorial and classroom experience for all students not taking French; A.L.M. (Audio-Lingual Method) French Program was just recently introduced to provide continuity between the Junior and Senior High School French Courses; a new Course, I.I.S. (Ideas and Investigations in Science), has been instituted at the 8th Grade Level structured to encourage the involvement of every student so that he may see clearly what he is expected to learn through the use of the laboratory; through an evaluative assessment in the Spring of 1971 the need of a new service was discovered. Commencing in September a Learning Disabilities Teacher was added to the Staff at King Philip — North to work in tutorial sessions with those students who are in need of remedial training, perceptual activities and distractibilities which might interfere with their learning capacities.

In order to summarize briefly other educational changes and offerings initiated for our students at King Philip — North, I have incorporated the following reports from our Department Coordinators:

LANGUAGE ARTS — Miss Mary Kelleher, Coordinator ,

English — The emphasis in the English Curriculum is placed on an understanding of the application of grammatical concepts, vocabulary development and spelling in an attempt to improve oral and written expression. Students are given the opportunity to improve both written and oral communication through book reports, paragraph and composition writing, oral talks and discussion. An exposure to the various forms of Literature and a critical approach to these works are also integral parts of the Curriculum.

French — The French Department offers one level of French taught in two years with emphasis on speaking, listening comprehension, reading, writing and culture. The Language Laboratory is used to improve individual speaking and listening abilities. The Junior High School Program is the first level in a continuous French Program to be completed at the High School.

Reading — The Reading Program at the Junior High School is divided into three phases: Developmental, Corrective and Remedial. It utilizes a variety of Reading Machines as well as a vast amount of standardized and teacher-prepared materials in order to meet the individual needs of the pupils. The goal of the Program is to help each individual to reach his highest level of attainment in Reading.

MATHEMATICS & TECHNOLOGY — Mr. William Skulley, Coordinator

Mathematics — The Mathematics "year" started with an intensive review and/or refresher of the four basic operations of whole numbers, fractions and decimals before moving on to Mathematics more in fitting with the pupils' grade level, i.e. Modern Math and Algebra. Programmed Algebra Texts continue to be used and is in year two of a three year study.

SCIENCE & HEALTH — Mr. Luis Nosiglia, Coordinator

Science — New laboratory equipment and an experimental Program of Studies, utilizing a number of notebooks designed for developing concepts and for conducting investigations, have been purchased for non-college bound students. If successful, these workbooks will be substituted for hardbound texts. I.P.S. continues to be taught to our students who desire to continue their educations beyond high school.

CULTURAL STUDIES — Mr. Hugh McComb, Coordinator

Cultural Studies — This year in Cultural Studies we are concentrating on four areas — the Middle East, Russia, Africa and Latin America. In each area we are going into more depth taking into account the physical and cultural forms along with the idealogical and sociological aspects of the areas. To enrich the Program we have added more filmstrips, tapes, magazines and paperback books on various Countries. In Grade Eight United States History we cover the period of time from early exploration to the early Twentieth Century. Greater emphasis is being placed on Negro-American History, Current Events and World Affairs.

Future Programs — In January a Program concerning Drugs, Alcohol and Tobacco, sponsored by the Norfolk County District Attorney's Office in conjunction with the Police Departments of Norfolk, Plainville and Wrentham and the Faculty at King Philip — North, will be introduced for the benefit of our students. This Program has been carefully planned by all of the Personnel involved and it will commence in January with a Faculty Meeting to be followed by a Parents' Night and conclude with student group sessions.

In the Spring we will institute another series of group meetings concerned with "Occupational Information." Our Guidance Department will meet with all of our students to discuss, explain and introduce the various occupational opportunities open to them. The following topics are planned: Overview of Occupations, Jobs That Do Not Require Further Education and Jobs That Require Further Education.

Because of overcrowded conditions at the High School in September the College Prep students in Grade Nine will be housed at King Philip — North. Their Program of Studies will relate to the present Program as offered at the King Philip Regional High School. All Courses and Electives will be included in our Program.

Conclusion — I would first like to express my sincere thanks to Mr. William J. Costa, Superintendent of Schools and Mr. Anthony J. DiRe, Assistant Principal at King Philip — North, for their hard work and forethought in planning the Educational Program for this past year. Upon my arrival at King Philip — North I have found a great deal of evidence supporting this fact. Much credit is to be given to our Secretaries, Mrs. Mildred Hill and her able Asssisant, Mrs. Dorothy Mitchell, for their efficiency in our School Office.

The Staff is well trained and they are specialists in their areas. Most of them have done graduate work in their particular field. No school can function properly without competent and cooperative teachers and I feel that our Faculty is functioning extremely well. They have pride in their school and this is evident at all times.

We are looking forward to a continuing successful school year with a future that will enhance the quality of education for your young people in the District.

Most sincerely,

SAMUEL P. STRICKLAND
Principal

Report of the King Philip Regional Vocational High School

Annual Report of the Director—1971

On June 6, 1971, the Vocational House Building Program's annual open house was held at the site on Myrtle Street in Norfolk. The eleventh house, in the series of houses constructed for residents in the Region, is owned by Mr. and Mrs. Louis Candella. The event was well attended and many favorable comments were received. Currently the students are occupied with the construction of house number twelve on Valerie Drive, in Plainville, for Mr. and Mrs. Alfred Felici.

The Class of 1971, counted, among its members graduating on June 8, thirty students from the three vocational programs: Machine Shop Practice, House Carpentry, and Home Economics.

In August, Mr. Preston Titus, Director of Vocational and Adult Education for the past thirteen years, retired. Mr. Titus' tenure was characterized by a genuine interest in the educational needs of the non-college bound student and a dedication to help satisfy those needs. His leadership in this field of education will be greatly missed.

The school year 1971-1972 opened with an enrollment of one hundred boys and thirty girls. The thirty girls are in the high school vocational home economics program.

It has been said that vocational education is the right of everyone who can profit from it and in no way should it be limited or denied. The citizens of the King Philip Regional School District can justifiably feel proud of their response to this concept. For more than a decade, the King Philip Regional Vocational High School has made available to the youth in the area, the opportunity to acquire the specific knowledge, skills, and attitudes for mastery in Machine Shop Practice and House Carpentry. The Vocational House Building Program, has been, and continues to be, one of the finest in the state. The success of the Machine Shop graduates speaks for itself.

The time has come, however, to consider a greater effort in this special area of education. More young people must be prepared for successful, initial-entry into the skilled occupation of their choice, while many more must, at graduation, possess the competency to become employed, contributing members of society. Hopefully, this will be accomplished in two stages. For the present, as the result of the

exploration for ways to maximize the number of vocational offerings at King Philip, and for the future, through the construction of the Bristol-Norfolk Regional Vocational Technical School, whose planning committee is once again active and working diligently to bring the ten-community enterprise to fruition.

I look with confidence to the residents of the region, and the area, for support and encouragement as we strive to produce occupational education programs which will accommodate the needs and interests of those students who will terminate their education at the secondary level.

In conclusion, I wish to express my apprecition to all who helped make 1971 the successful year that it was.

Respectfully submitted,

ANTONE S. CABRAL, Director

Adult Education Yearly Report

This year the enrollment will be in excess of four hundred students in the various classes being conducted at the King Philip Regional High School, Vocational School, and King Philip Regional School—North.

There are twenty-three instructors teaching thirty-four different classes, and classes are being held four evenings each week. The length of classes range from six to twenty-five weeks, and are from twenty to one hundred fifty clock hours duration. Students successfully completing a class are issued a certficate of achievement.

This year the evening courses are divided into the following three different classifications:

I. Vocational Apprenticeship:
Courses are being held for apprentice machinists and apprentice bricklayers. These courses are for men who are serving an apprenticeship or learning a trade, and is held for 150 hours each year and the complete course covers four years. The course gives training in math, science, blueprint reading, and history related to the trade.

II. Vocational Practical Arts:
These courses are designed to help people in home making and a more satisfying use of leisure time. Classes being held are in beginning and advanced sewing, knitting, rug hooking, tailoring, decorative painting, floral craft and decorations, cake decorating, draperies and bedspreads, and interior decorating.

III. Academic Classes:
The classes being held this year are in typing I and II, painting, tennis I and II, golf, safe boating, woodworking, high school equivalency preparatory, office machine, German, slimnastics, and speedwriting.

Several of the academic courses are offering credits that are acceptable to the State Department of Education, Bureau of Adult Education and Extended Services High School Equivalency Certificate Program, and may be applied toward a state high school diploma.

The King Philip Regional District will continue to offer educational courses to the many adults in the area who wish to continue their education.

Respectfully submitted,

JOHN ROBBINS, Director

Report of the Director of Guidance and Pupil Personnel Services

1971 has been a fruitful year for this department. Our efforts have been focused on three areas of interest — first and foremost, the improvement of existing services; secondly, expansion of services in guidance and special education, and thirdly, investigating and planning programs that will be of service to the students of the district.

The King Philip Regional High School is presently going through the process of self-evaluation and reaccreditation under the guidelines of the National Study of School Evaluation. This evaluation should be helpful in establishing our strong areas and pointing out any weak spots. We are attempting to improve our services by having district meetings in guidance and special education which should lead to improved communications and understanding of each other's role in these areas. We have recognized our weak areas, such as lack of physical space in the high school guidance office, and are making every effort to compensate for this problem. Records storage and retrieval are becoming a great problem and, with the cooperation and assistance of the school's administration, systems are being designed to eliminate this problem.

In January, 1971, we became involved in a community service program with members of the staff of the Medfield State Hospital. The outgrowth of this program has been a local mental health clinic — The Norfolk-Medfield Clinic — which uses the high school guidance office on Tuesday evenings from 5:00 to 10:00 P.M. This clinic is independent of the school and is for the residents of the area who feel the need to discuss their personal or home problems with a professionally trained counselor. There is no cost to either the client or the school.

The various publications and research projects conducted annually have been continued and distributed to the appropriate staff members. The work-study program for special education students has met with good success. The efforts of the junior and senior high school special education staff to improve communications with state referral agencies has been commendable. A close liaison has been established with the families of these students through home visits by all personnel. Speech therapy at both schools is an on-going professional service that is excellent. I do see a need to expand this service in the near future, particularly at the junior high school level. Professional literature and speech consultants agree that speech problems can be better resolved if more time and effort is

expended at a younger age. We are presently enrolling students in speech therapy on a priority of need basis and it would be more beneficial if all students with a need could take advantage of this service.

The services of our school nurses are outstanding. Mrs. Webb and Mrs. Mulligan certainly assist the total staff in the understanding of the health needs of the child. They participate in case conferences on students and assist in counseling students, along with their many other duties. I feel that their professional services are of great benefit to all students and their parents.

The second area of importance has been the expansion of guidance services at the high school. The addition of Mr. Robert Doherty and the resultant reduction of the counselor-pupil ratio to 1 to 280 this year, has permitted more time to be spent with each student. It is partcularly noteworthy that at both the junior and senior high schools, many of the students visit the guidance office on their own to use the educational and occupational information library and to talk with the counselors.

The addition of Miss Joan Donahue, Learning Disabilities Teacher, to the Junior High School staff is another effort on the part of the administration and school committee to provide assistance in areas of student need. Miss Donahue's program is primarily tutorial, based on the recognition of the students' singular learning problems. Recognition is accomplished by testing, using conventional instruments, recommendations by classroom teachers, and observation of the students. Teaching is focused on the problems of the students and considerable effort is expended by the teacher in trying to provide a success-oriented learning experience for the child. Miss Donahue is encouraging close parental interest and involvement in the activities of these children.

The occupational information service at both junior and senior high schools has been expanded through the purchase of the Chronicle Occupational Information System. This system is a data retrieval system whereby students can select occupational fields based on their interests, academic preparation, likes, dislikes, physical characteristics, and skills. This will be an excellent supplement to our occupational information libraries of pamphlets, books, monographs, and tape recordings that are already being used.

Future plans include more occupational information programs at both junior and senior high schools. These are tentatively planned around small group meetings. At the junior high school, they will be focused primarily on orientation and exploration of a variety of occupational fields. At the

high school, this occupational information program will be more student-interest oriented. The program will also include information on job requirements, future outlooks in job areas, how to obtain jobs, and, most important, correlating the person and his goals to the world of work. Programs will be offered based on a survey of students' interests. The Northeastern University Career Forum program has been used for the past ten years, but we shall make every effort to supplement this program by enlisting community support and participation. Another aspect of the high school occupational program will be initiation of a student advisory group. It seems logical to have the students we seek to assist in their developmental years contribute their thoughts and recommendations on how to improve the services of the guidance department.

CONCLUSION:

1971 has been a good year in many ways; however, it has provided its frustrations. The single most important frustration is the lack of space in the high school guidance office. This office is taxed to capacity. There are no rooms available for college representatives or business personnel managers to meet with students, students' records are inaccessible to teachers because they are stored in four different offices, the educational and occupational information library cannot be expanded, there is room for only five students to read these materials at any one time, and there is no room for an additional clerk to handle records.

I certainly appreciate the cooperation and assistance of the School Committee, Administration, and Staff.

King Philip Regional School District Enrollment

	NORFOLK			PLAINVILLE			WRENTHAM			Boys	Girls	
VOC.	Boys	Girls	Total	Boys	Girls	Total	Boys	Girls	Total	Total	Total	TOTAL
12	3	4	7	4	7	11	6	2	8	13	13	26
11	4	4	8	3	7	10	8	6	14	15	17	32
10	1	0	1	14	0	14	7	0	7	22	0	22
9	1	0	1	9	0	9	7	0	7	17	0	17
	9	8	17	30	14	44	28	8	36	67	30	97
HIGH												
12	24	26	50	43	43	86	36	43	79	103	112	215
11	22	20	42	36	32	68	42	39	81	100	91	191
10	40	44	84	37	54	91	49	44	93	126	142	268
9	34	40	74	38	68	106	48	61	109	120	169	289
SPED	0	3	3	7	3	10	3	1	4	10	7	17
	120	133	253	161	200	361	178	188	366	459	521	980
JR. HIGH												
8	40	50	90	65	45	110	71	82	153	176	177	353
7	56	44	100	56	57	113	61	66	127	173	167	340
SPED	2	2	4	3	4	7	3	2	5	8	8	16
	98	96	194	124	106	230	135	150	285	357	352	709
			464			635			687			1,786
			25.98%			35.55%			38.47%			

King Philip Reg. School District 1,786

Non-Res. 34

Above figures as of October 1, 1971

Total enrolled 1,820

School Budget 1972

1000	Administration	$ 59,400.00	
2000	Instruction	1,437,660.00	
3000	Other School Services	245,300.00	
4000	Operation and Maintenance of Plant	226,250.00	
5000	Fixed Charges	63,625.00	
7000	Acquisition of Fixed Assets	29,500.00	
	Adult Education	15,670.00	
	Vocational Education	129,610.00	
			$2,207,015.00

Estimated Receipts for 1972

State Reimbursement Transportation	$140,000.00	
State Reimbursement Special Education	34,000.00	
State Reimbursement Vocational Education	60,000.00	
Adult Education Receipts	5,000.00	
Tuition — Vocational	22,000.00	
Driver Education	4,000.00	
Summer School	3,000.00	
Miscellaneous Local Revenue	2,000.00	
		270,000.00

NET OPERATING COST		$1,937,015.00
Norfolk	25.98% x $1,927,915.00 =	$ 503,236.50
Plainville	35.55% x 1,927,915.00 =	688,608.83
Wrentham	38,47% x 1,927,915.00 =	745,169.67
		$1,937,015.00

School Budget by Comparison

Account	1972	1971	1970	1969	1968
Administration	$59,400	$48,095	$45,130	$39,705	$32,515
Salary	53,050	42,675	39,725	34,550	28,460
Expenses	6,350	5,420	5,405	5,155	4,055
Instruction	1,437,660	1,291,300	1,160,640	984,459	826,560
Salary	1,339,810	1,201,145	1,075,380	908,298	763,720
Expenses	97,850	90,155	85,260	76,161	62,840
Other School Services					
	245,300	226,850	204,460	181,235	155,310
Salary	49,315	45,685	45,370	42,310	33,770
Expenses	195,985	181,165	159,090	138,925	121,540
Operation and Maintenance of Plant					
	226,250	207,910	172,850	164,630	157,312
Salary	107,450	104,970	86,120	78,600	70,400
Expenses	118,800	102,940	86,730	86,030	86,912
Fixed Charges	63,625	60,960	46,705	40,515	33,300
Acquisition of Fixed Assets					
	29,500	27,560	29,070	31,395	16,963
Adult Education	15,670	13,900	15,020	12,300	15,680
Salary	14,470	12,700	13,820	11,400	14,980
Expenses	1,200	1,200	1,200	900	900
Vocational Education					
	129,610	120,425	108,925	105,761	91,160
Salary	108,650	102,190	92,400	88,086	78,088
Expenses	20,960	18,235	16,525	17,675	13,072
Grand Total	$2,207,015	$1,997,000	$1,782,800	$1,560,000	$1,329,000
Salary	1,672,745	1,509,365	1,352,815	1,163,244	989,418
Expenses	534,270	487,635	429,985	396,756	339,582

Per Cent Increase 1972 Budget over 1971

Total	10.2%
Salary	10.5%
Expenses	8.6%
Salary	76%
Expenses	24%

Apportionment of Operating Budget

Member Towns	Pupil Enrollment 7 - 12	Net Operating Cost	Percentage Of Net	Member Town Shares	Less	Member Town Adjusted Shares
1972	**10/1/71**	**$1,927,915.00**				
Norfolk	464		25.98%	$503,236.50		
Plainville	635		35.55%	688,608.83		
Wrentham	687		38.47%	745,169.67		
	1786		100.00%	$1,937,015.00		
1971	**10/1/70**	**$1,761,500.00**				
Norfolk	465		26.77%	$471,553.55	$21,488.70	$450,064.85
Plainville	592		34.08%	600,319.20	29,946.40	570,372.80
Wrentham	680		39.15%	689,627.25	31,564.90	658,062.35
	1737		100.00%	$1,761,500.00	$83,000.00	$1,678,500.00
1970	**10/1/69**	**$1,583,000.00**				
Norfolk	412		25.89%	$409,838.70		
Plainville	574		36.08%	571,146.40		
Wrentham	605		38.03%	602,014.90		
	1591		100.00%	$1,583,000.00		

APPORTIONMENT OF OPERATING BUDGET — Continued

1969	**10/1/68**	**$1,360,000.00**				
Norfolk	402		26.00%	$353,600.00	$5,000.00	$348,600.00
Plainville	539		35.00%	476,000.00	7,000.00	469,000.00
Wrentham	603		39.00%	530,400.00	8,000.00	522,400.00
	1544		100.00%	$1,360,000.00	$20,000.00	$1,340,000.00
1968	**10/1/67**	**$1,118,000.00**				
Norfolk	363		25.00%	$279,140.00		
Plainville	511		35.00%	391,180.00		
Wrentham	593		40.00%	447,680.00		
	1467		100.00%	$1,118,000.00		

Balance Sheet – December 31, 1971

Assets

Cash in banks		$242,700.47
Petty Cash advances		
Superintendent's Office	$50.00	
High School Principal's Office	75.00	
Junior High School Principal's Office	50.00	
School Cafeteria	75.00	
Vocational School	50.00	
		300.00
		$243,000.47

Liabilities

Outstanding vouchers payable	20,409.70	
Tailing — Unclaimed checks	998.61	
Payroll deductions	1,415.24	
		22,823.55
Federal Grants		
Public Law 90-576 Vocational Business	11,196.30	
Public Law 90-576 Guidance	767.00	
Adult Education	1,679.00	
		13,642.30
Revolving Funds		
Athletics	3,657.17	
Cafeteria	(8,798.65)	
		(5,141.48)
Appropriation Balances		
Regional School Construction	5,774.62	
Regional School—North Construction	27,909.91	
		33,684.53

Reserved for Appropriations		
Adult Education	3,121.00	
Contract Bid Deposits	181.50	
Petty Cash	300.00	
		3,602.50
		$68,611.40
Surplus Revenue		
Balance 1/1/71	40,548.23	
1971 Operating Budget	56,462.68	
*Capital Budget	77,378.16	
		174,389.07
		$243,000.47

*Applied to 1972 Capital Budget — January 1, 1972

Debt Accounts

Net Federal Debt	$1,895,000.00	
Serial Loans Regional High Construction		$675,000.00
Serial Loans Regional Junior High Construction		1,220,000.00
Serial Loans Authorized	75,000.00	
Serial Loans Authorized—Unissued		75,000.00
Trust Account		
Trust funds in Treasurer's Custody	604.85	
Scholarship fund—Mrs. Leona Johnson		604.85

Reconciliation of Surplus Revenue Account

Balance January 1, 1971		$40,548.23
Less Estimated Receipts over estimated		
State Reimbursement Transportation		31,967.00
Less Operating Accounts overdrawn		
Vocational Education	$518.48	
Administration	3,347.89	
Acquisition of Fixed Assets	278.34	
		4,144.71
		$4,436.52
Add Estimated Receipts Under estimated		
State Reimbursement — Vocational Education	$424.00	
State Reimbursement — Special Education	4,736.00	
Adult Education	1,409.50	
Tuition — Vocational	11,844.45	
Tuition — Adult Education	4,012.50	
Driver Education	1,293.00	
Summer School	2,840.00	
Miscellaneous Local Revenue	698.94	
		$27,258.39
Add Balances in operating accounts		
Adult Education	$673.62	
Instruction	27,047.67	
Other School Services	2,489.63	
Operation and Maintenance of Plant	8,456.67	
Fixed Charges	2,234.94	
Instant reserve for pay freeze	22,000.00*	
		$62,902.53

Add Income Accounts		
Rental of School Facilities	$1,144.50	
Transportation Fees	191.25	
Interest Income	597.40	
Title III reimbursement	480.32	
		$2,413.47
		$97,010.91
Add — State excess reimbursement on Capital Account for High School Building		**$77,378.16
		$174,389.07

* $22,000 withheld from teachers' pay during pay freeze which must be reserved to pay 1971 retroactive pay when authorized by Pay Board

** $77,378.16 applied to 1972 Capital Budget as of January 1, 1972 at same ratio as paid by towns for Regional High School construction

Actual surplus available from 1971 Budget is $34,462.68 (plus $40,548.23 from previous years)

Financial Report of Hot Lunch Program

Opening Cash Balance January 1, 1971		— $ 4,757.85
Federal & State Reimbursements 1971		38,265.61
Income from Lunches, Students		87,008.97
Income from Lunches, Adults		6,915.80
Other Income		2,241.14
Total Receipts		$129,673.67

Expenditures January 1, 1971 to December 31, 1971

Food and Other	$86,828.25	
Labor	51,644.07	
Total Expenditures		$138,472.32
Cash Balance December 31, 1971		— $ 8,798.65
Federal and State Reimbursements due 1971	$ 8,332.34	
Value of Inventory	6,990.58	
Total Receipts due		$15,322.92
Unpaid Bills for 1971		— 6,241.51
Final Balance		$282.76
Total Student Lunches Served	291,725	
Total Adult Lunches Served	17,103	
Total Free Lunches to Students	9,859	
Extra Milk Served	32,090	
Price per Meal	$ .30	
Price of Extra Milk	.04	

Report of Athletic Revolving Account

Balance — January 1, 1971		$4,708.94
Receipts:		
Basketball	$1,321.98	
Football	3,694.18	
		$9,725.10
Expenditures:		
Basketball	$1,714.00	
Football	$2,514.09	
Other sports and expenses	$1,839.84	
		$6,067.93
Balance — December 31, 1971		$3,657.17

Respectfully submitted,

ROBERT G. HOUDE
Faculty Manager of Athletics

Annual Report

of the

SCHOOL COMMITTEE

of

PLAINVILLE, MASSACHUSETTS

For the Year Ending December 31, 1971

School Officials

BRUCE A. HAYES, Chairman — Term expires 1974
King Philip Regional High School Representative
Telephone: 695-5625

MRS. ELMA UNDERHILL, Secretary — Term expires 1972
Telephone: 695-5207

MRS. SARA ROBERTS — Term expires 1973
Telephone: 695-5368

RAYMOND ANNINO — Term expires 1973
Telephone: 695-0033

THOMAS LEVIS — Term expires 1974
Telephone: 699-7875

Meeting of the School Committee is held in the
Plainville Elementary School
on the second Monday of each month
and in the Jackson Elementary School
on the fourth Monday of each month

Superintendent of Schools, Plainville
CARL W. GREEN
Residence — Telephone: 699-2604

Superintendent's Office, Elementary School — Telephone: 695-5796

Principal's Office, Elementary School — Telephone: 695-6571

Jackson School — Telephone: 695-3939

Authorized to Issue Work Certificates
CARL W. GREEN, Superintendent
GERTRUDE H. LUNN, Secretary

School Physician
DR. JOHN T. COTTER
Telephone: 695-6342

School Nurse
MRS. JEANNETTE PRAY
Telephone: 699-2149

Attendance Officer
MRS. JEANNETTE PRAY

School Calendar 1971-1972

Plainville Elementary School and Jackson Elementary School

First term opens September 8, 1971
First term closes December 23, 1971
Second term opens January 3, 1972
Second term closes February 18, 1972
Third term opens February 28, 1972
Third term closes April 14, 1972
Fourth term opens April 24, 1972
Fourth term closes June 23, 1972

Holidays:

Columbus Day, October 11, 1971
Veterans' Day, October 25, 1971
Teachers' Convention, November 5, 1971
Thanksgiving, November 25, 1971
Good Friday, March 31, 1972
Memorial Day, May 29, 1972

School Sessions:

Kindergarten (morning session)	8:45 am. to 11:15 a.m.
Kindergarten (afternoon session)	12:15 p.m. to 3:00 p.m.
Grades 1 through 6	8:45 a.m. to 3:00 p.m.

Fire Alarm (no-school signals)

3 double blasts of the Fire Alarm at 7:30 a.m.
NO SCHOOL — AL DAY — ALL GRADES

NO-SCHOOL news will be given over Radio Stations WARA and WBZ

Normally, if King Philip Regional High School has no school because of weather, the Plainville Elementary Schools will not be in session.

Money Available for Schools in 1971

Appropriation		$485,605.00
Expenses		
ADMINISTRATION		
School Committee		2,137.01
Superintendent Salary		12,317.55
Superintendent Travel		360.00
Out-of-State Travel		200.00
Clerical		5,173.71
Miscellaneous		906.51
INSTRUCTION		
Teachers' Salaries		307,323.02
Special Education		22,400.48
Supplies		15,274.33
Miscellaneous		1,195.83
Textbooks		7,031.57
Educational TV (discontinued)		.....
OTHER SCHOOL SERVICES		
Health		7,905.23
Transportation		21,950.00
Kindergarten Transportation		3,958.50
Special Education Transportation		4,072.50
Lunch Supervisor		4,516.05
OPERATION AND MAINTENANCE OF PLANT		
Custodial		23,322.49
Supplies		3,751.85
Heat		3,634.68
Utilities		8,859.96
Maintenance		13,612.74
	Lunch BC/BS	73.40
INSURANCE		
Burglary		.....
COMMUNITY SERVICE		
Norfolk County Mental Health		400.00
ACQUISITION OF FIXED ASSETS		
National Defense Education Act		1,293.85
Added or Initial Equipment		1,002.40
		$472,673.66

BALANCE: $12,931.34

Town Received from State on Account of Schools

	1969	1970	1971
Chapter 70 State Aid	$129,696.40	$252,473.51	$332,549.53
State and Federal Aid			
Regional School District	19,321.70	37,871.03	4,884.03
For School Bus Transportation	11,296.63	14,361.07	14,823.00
For Special Education	8,184.00	10,116.42	18,551.26
Receipts from Outside Sources	168,498.73	314,322.03	370,807.82
Total Expenditures	374,189.41	434,763.54	472,673.66
Expenditures of Town of Plainville	$205,690.68	$119,941.51	$101,865.84

1972 ESTIMATES

Chapter 70, General Laws, State Aid	$463,682.00*
Plus 15% for being member of Regional School District	69,552.00
15% for 1971 (Regional School District)	49,952.00**
For Transportation, G.L., C. 71, S 7A	19,500.00
For Special Education, G.L., C. 69	19,250.00
	$621,936.00

* Assume 100% of entitlement

** Computer error—was due in 1971 but paid in 1972

ADDITIONAL RECEIPTS — 1972

1. Incidentals	$404.75
2. Interest	40.00
3. NATIONAL DEFENSE EDUCATION ACT	1,341.45
4. TITLE I, ESEA	8,570.00
5. Tuition	530.00

Plainville School Committee Budget

	Budget 1972	Expended 1971
ADMINISTRATION		
School Committee	$2,640.00	$2,137.01
Superintendent	12,850.00	12,317.55
Travel	360.00	360.00
Out-of-State Travel	300.00	200.00
Clerical	5,480.00	5,173.71
Miscellaneous	800.00	906.51
INSTRUCTION		
Salaries	329,618.00	307,323.02
Special Education	39,625.00	22,400.48
Supplies	14,700.00	15,274.33
Miscellaneous	1,975.00	1,195.83
Textbooks	9,500.00	7,031.57
Educational TV (Discontinued)	.....	.....
OTHER SCHOOL SERVICES		
Health	8,950.00	7,905.23
Transportation	25,125.00	21,950.00
Kindergarten Transportation	4,700.00	3,958.50
Special Education Transportation	3,000.00	4,072.50
Lunch Supervisor	4,790.00	4,516.05
OPERATION AND MAINTENANCE OF PLANT		
Custodial	23,677.00	23,322.49
Supplies	3,500.00	3,751.85
Heat	5,500.00	3,634.68
Utilities	8,725.00	8,859.96
Maintenance	12,500.00	13,612.74
	Lunch BC/BS	73.50
INSURANCE		
Burglary	250.00	.....
COMMUNITY SERVICE		
Norfolk County Mental Health	400.00	400.00
ACQUISITION OF FIXED ASSETS		
National Defense Education Act	1,000.00	1,293.85
Added or Initial Equipment	1,000.00	1,002.40
	$520,965.00	$472,673.66
N.D.E.A.	2,342.00	
1971 Retroactive Salaries	4,000.00	
	$527,307.00	

Report of the School Committee

The year 1971 brought many fine opportunities to the Plainville Elementaray School system, its pupils, teachers and administration. Modular grouping and scheduling were continued to aid pupils in attaining their potentials. This program will receive the further strengthening it needs in 1972.

A new penmanship system was adopted and implemented this year. The Math curriculum committee presented its first report and recommendations to strengthen this program. The final report will be completed in 1972. The School Committee completed its revision and updating of the policy manual. The learning disabilities program was strengthened in 1971 and will be further strengthened by additional staffing in 1972.

A new program, released time, was adopted this year. This program provides the teaching staff with two half days per month to examine curriculum, new programs and teaching effectiveness. In addition, this program provides time to the staff to coordinate the programs in the local schools and time for the administration to coordinate programs with the other schools in our district.

The total elementary school budget continues to increase each year due to increasing salaries, staff expansion and increased operating costs. However, increasing state aid has kept the net cost to the town relatively stable. The figures below indicate the state aid (estimated) for the elementary schools only and the net operating costs. The state aid figures do not include transportation reimbursements.

	1969	1970	1971
Total Budget	$374,190	$434,763	$485,605
Est. State Aid	67,059	127,316	173,901
Net Cost	$307,131	$307,447	$311,704

The school committee urges all members of the town to take an active roll in the schools, especially by attending school functions, and assisting as room mother and aids, library helpers and in any other

manner possible. The committee appeals to all parents to "know your schools" and its personnel. Only through the mutual cooperation of the home and the school will your children develop their social, emotional, and scholastic potentials to their maximum.

The committee wishes to extend thanks to all those associated with the schools, including the town departments for their cooperation and assistance during the past year. We thank especially the P.T.A. and those who helped as room mothers, and as aides in special classes and those who assisted in the library program.

Respectfully submitted,

BRUCE A. HAYES, Chairman
SALLY ROBERTS, Secretary
RAYMOND ANNIO
ELMA M. UNDERHILL
THOMAS LEVIS

Report of the Superintendent of Schools

To the Plainville School Committee:

I consider it a privilege to submit my twelfth annual report.

Introduction

Most items listed in their report are matter of record for future reference or for comparisons with other years.

Enrollment

Figures are as of October 1, 1971. Total enrollment was 767, with 539 at the Elementary School and 228 at the Jackson School. This compares with 776 a year ago.

Teaching Staff

Mrs. Catherine Plante replaced Mrs. Phyllis Martin on January 4, 1971, and Miss Anne Sullivan replaced Mrs. Barbara O'Hara on January 18, 1971. Miss Ann Spellman became Special Class teacher, replacing Mrs. Betty George, and Mrs. Nancy Bellavance was added as a new fourth grade position with the beginning of school in September 1971.

School Facilities

All twenty rooms at the Elementary School and all ten rooms at the Jackson School are used, as follows:

	Elementary School	Jackson School
Kindergarten	2	0
Grade 1	3	1
Grade 2	3	1
Grade 3	3	2
Grade 4	3	2
Grade 5	1	2
Grade 6	5	0
CRAM	0	1
Special Class	0	1

Also, the all-purpose room at the Elementary School has been utilized as a classroom for the 1971-72 school year This is not because of overcrowding but is to better organize the pupils.

Federal Programs

1971 Federal Fund totals were: Title I, ESEA, $8,570; Title II, ESEA, $1,083; Summer Head Start, $5,314; NDEA, $1,341.45—TOTAL $16,308.45.

State Aid

A change in the State Aid formula will benefit the town in 1972. Aid under Chapter 70 in 1971 was $332,347.60. Receipts and estimates are listed elsewhere in the Town Report.

Lunch Program

There has been no major change in the lunch program this year but the trend is toward a breakfast program and lunch services available for elderly people. If there is a need or demand for these added programs, they may be provided at little or no cost to the town.

Custodians

No changes were made in personnel.

Emphasis continued on learning disabilities and modular grouping and scheduling. The major change has been release time on the first and third Wednesdays each month for teacher workshops. All schools in the Region have this arrangement now. Topics covered in Plainville to date are:

September 8—Behavioral Objectives

September 15—Behavioral Objectives

October 6—N.D.E.A., New England Film Service

October 20—Macmillan Handwriting

November 3—Varied projects

November 17—"Talking Page"—Jackson School

Cutler Clinic—Elementary School

December 1—Varied projects

December 15—Hyperkinetic child

These workshops will be constantly evaluated, and if they are not productive they will be discontinued.

Conclusion

The 1971 year has been one of change. Regional coordination has been advanced. Modular grouping is becoming established but modular scheduling will take more time. New media is used more and more in the classroom and teachers are more aware of different learning patterns in children.

Respectfully submitted,

CARL W. GREEN,
Superintendent of Schools

Report of the Principal of the Plainville Elementary School

Dear Mr. Green:

I respectfully submit this fifth annual report to you as Principal of the Plainville Elementary School.

Kindergarten

The school year ending June 1971 was most significant for the Town of Plainville in that the first year of public Kindergarten was completed. Early childhood education has been the focus of much research and assessment by concerned individuals and groups, and the overwhelming evidence supports the many positive advantages that accrue to children who have attended Kindergarten.

Plainville should feel especially fortunate in that they are one of the few towns in our general area that do provide Kindergarten education. The observations of our first grade teachers have indicated that the Kindergarten has been a tremendous help in preparing the children for their first grade learning experience.

In-service Workshops

In the fall of 1971, Plainville initiated teacher workshops scheduled for the first and third Wednesdays of each month. Children are released early on these days, and the teachers are involved with activities appropriate to their grade level or subject area. The other towns in the region are on the same schedule, and this has afforded the opportunity for many meet-

ings between teachers in the region, with the purpose of exchanging ideas and discussion of programs which would be mutually beneficial. Formally coordinated activities are planned for 1972, especially in the areas of Art, Music and Physical Education.

The administrators in the region have continued to meet on a regular basis for purposes of greater coordination.

Curriculum

Continued emphasis toward development of modular grouping and scheduling has taken place, but progress has been limited due to the complexity of this concept. Hopefully, greater progress will be shown in the coming year as those factors necessary for its implementation become clearer.

In order to facilitate the modular process, many instructional aids have been purchased and the teachers have been utilizing them.

In grades 4, 5 and 6 the teachers have been utilizing modular learning units entitled "Investigating Man's World." The Social Studies disciplines of anthropology, economics, geography, history, political science, and sociology are covered in this series.

The new reading program ended its first year of implementation utilizing the tri-basal approach. Mrs. Carpenter should be again extended our appreciation for their efforts in coordinating this program and providing her expertise in advising the staff concerning questions relative to it.

Penmanship

Starting in the fall of 1971, the Plainville School System initiated a new penmanship program, "Adventures in Handwriting", distributed by the Macmillan Company and developed by The Peterson System, Inc., one of the foremost handwriting consultant and publishing firms in the country.

Prior to adoption of this system a committee of teachers, administrators, and Mrs. Underhill of the School Committee, evaluated various programs and decided on The Peterson System for our purpose.

The entire teaching staff of both schools have been utilizing the system on a regular basis. In the fall, a workshop was conducted to iron out any questions the teachers may have had concerning the program. The system will be continually evaluated for purposes of effective implementation and for the prime objective of improving the handwriting skills of our youngsters.

Learning Disabilities

During 1971, we provided greater in-put in the area of Learning Disabilities than ever before, and it is evident to us that we need even greater emphasis in this area for the future.

Mrs. Reynolds has been working full-time in this area, along with speech therapy, and Mrs. Carpenter has provided help at the upper elementary level.

Along with the aid of the above-mentioned specialists, many teachers have become increasingly sensitive to the learning-disabled child. They have attended lectures, seminars and taken courses which deal with this problem and its many aspects. From my personal observation, we compare very favorably with other communities in attempting to handle this complex situation.

Conclusion and Acknowledgements

This has been a year of change and progress at the Elementary School. The teachers have continued to exhibit a sincere dedication with regard to their professional roles. Many have availed themselves of the various avenues of professional improvement offerings and it can be said that they are truly committed to "their" children. For this, and their help and cooperation throughout the year, I wish to thank them.

Further, my thanks to Mrs. Pray, our school nurse, Mrs. Lunn, our secretary, Mr. Pothier and the custodial staff, and Mrs. Snell and the lunchroom personnel.

I would also like to extend my thanks and appreciation to all town departments for their involvement and help with the operation of the school program.

To the volunteer mothers, under the direction of Mrs. Watson and Mrs. Weaver, I wish to extend my thanks and appreciation for their efforts in operating the school library, and also to the Parent-Teacher Association for their contribution to the school program during the year, I wish to express my gratitude.

It has been very gratifying to have worked with Mr. Cashman and his staff at the Jackson School, and I wish to extend to them my thanks for their help and cooperation.

It has again, as in the past, been most rewarding and satisfying to be associated with such wonderful children and parents as are found in the town of Plainville.

I would also like to thank the School Committee for their efforts in helping to maintain quality education for the children of the town.

Lastly, I wish to thank you for your invaluable aid and support to me during this past year.

Respectfully submitted,

EDWARD L. KEANEY, Principal

Report of the Principal of the Anna Ware Jackson Elementary School

Dear Mr. Green:

I consider a great privilege to submit to you my second annual report of the Anna Ware Jackson School for the year ending December 31, 1971.

Many important and educationally noteworthy events have occurred at the Jackson School during the past year.

The Plainville Public Schools are continuing to use a tri-basal approach to reading. We are utilizing three distinct reading series, as well as many new supplementary materials, some of which include the Talking Page and the System 80 Reading Machine. A new Math Curriculum Guide is being developed by the Mathematics Committee. In this we are trying to list specific behavioral objectives for each grade level, also a continuous checklist of math skills is being developed so that each teacher will know exactly where each child left off in the previous year.

I was fortunate to prepare a proposal for and receive an N.D.E.A. federal grant for new math materials, as well as audio-visual equipment. Some of the new materials include language masters and cards, many new math transparencies, numerous teaching tapes and math games.

The Jackson School library has grown considerably since last year. In addition to books purchased through the school budget, we have many new books which were purchased with money that was earned by the Room Mothers last year. Also, as a result of a Title II federal grant, I have been able to purchase approximately 70 new books for the library, as well as many new audio-visual devices.

I would like to take this opportunity to commend the library volunteers for the wonderful job they have done this year. The ladies have given many hours for scheduling, cataloging and staffing our library.

The Special Class has undergone considerable change for we not only have a new Special Class teacher but also have a full-time aide, as well as many volunteer mothers.

Mrs. Pray, our school nurse, has tested children's eyes and ears and has weighed each child. The Health Committee prepares a monthly cur-

riculum guide—Safety, Physical Health and Mental Health have been developed so far this year. At this time dental health, environmental health, alcohol and drug prevention are being developed.

Each month the students at Jackson School were able to attend and participate in many fine assembly programs.

I was fortunate to attend many important regional principals' meetings. These meetings were extremely beneficial for they afforded me an opportunity to discuss regional as well as internal school problems.

Ten new tape recorders were donated by the Plainville Parent-Teacher Association. Also a new merry-go-round found its place at Jackson due to money that was collected for a student-teacher basketball game which many watched and enjoyed.

The Lorge-Thorndike Intelligence Test and Iowa Test of Basic Skills were given to help us determine each child's unique needs and potentials.

Teachers have continued to indicate their concern for self-improvement by taking many specialized courses and have demonstrated an eagerness and responsiveness to many in-service workshops and seminars. This year has been one of experimentative and increased awareness on the part of the Jackson School faculty for children's individual needs.

I am indeed fortunate to have an excellent faculty and staff with whom I work.

In closing, let me express my deep appreciation to the people of Plainville, Plainville Teachers' Association, Police and Fire Departments, Mr. Frank Sienko (our custodian), Mrs. Sylvia Botka and her wonderful group of volunteers, and particularly Mr. Green and Mr. Keaney, who have helped me greatly this year. I have received great satisfaction working with all parties that I have mentioned and I feel we have truly had a successful, interesting year.

Respectfully submitted,

RICHARD K. CASHMAN, Principal

Statistics

EXTRACTS FROM THE SCHOOL CENSUS

October 1971

	Age 5-7	Age 7-16
Boys	100	558
Girls	99	523
Total	199	1,081*

* Includes King Philip Students: 455

Perfect Attendance for the School Year — 1970-71

Grade 6 — Tina Fountain, Pamela Paulus, Russell Guay, Kathy Easterbrooks, Susan Williams.

Grade 5 — Roger Bolio, Joyce Ellis, Donald Newell, David Wallace, Rene Paulus.

Grade 4 — Noreen Flanagan, Terrance Long, Mary Andrews.

Grade 3 — John Cloutier, Diane Theriault, Kevin Pothier, Derek Johnson, Allan Bedard, Theresa Andrews.

Grade 2 — Kelly Mulligan, Stephen Plympton, Donald Payton, Philip George.

Grade 1 — Greg Brunelle, Jean Morse, Carol DeBriae, Jane Andrews.

Special Class — Kelly Easterbrooks, Laura Russ.

Kindergarten — Julie Ellis.

WORK CERTIFICATES

Number of full-time educational certificates issued	0
Number of part-time educational certificates issued	6
Number of part-time employment permits issued	1
Number of full-time employment permits issued	0
Average number of days the Elementary Schools were in session	181

Membership by Age and Grade

BOYS

Ages	5	6	7	8	9	10	11	12	13	Total
Kindergarten	36	7								43
Grade 1	4	40	5							49
Grade 2		4	42	6						52
Grade 3			9	45	6					60
Grade 4				9	55	5				69
Grade 5					10	39	2	2		53
Grade 6						5	53	7		65
Special Class			1	2		2	1			6
CRAM			1	3	4	2				10
Total	40	51	58	65	75	53	56	9		407

GIRLS

Ages	5	6	7	8	9	10	11	12	13	Total
Kindergarten	42	1								43
Grade 1	3	38	1	1						43
Grade 2		3	45	1	1					50
Grade 3			10	50	4	1				65
Grade 4				5	45	3				53
Grade 5					7	31	3	1		42
Grade 6						9	42	3		54
Special Class				1	1		2			4
CRAM				4	1					5
Total	45	42	56	62	59	44	47	4		359

Attendance for the Year Ending June 1971

GRADE	Aggregate Attendance	Average Daily Attendance	Aggregate Membership	Average Membership	Percent of Attendance	Number of Tardy Marks	Number of Dismissals
6 George	4955	27.37	5249	28.69	95.41	6	4
6 Brodka	4654	25.71	5020	28.00	92.70	30	16
6 Carpenter	4564	25.22	4909	27.13	92.97	41	39
6 Woods	4763	26.16	5085	28.09	93.13	7	23
5 Griswold	4856	28.38	5137	28.38	94.52	7	16
5 Donnelly	4821	26.63	5124	28.31	94.08	14	37
5 Rae	4847	26.77	5249	28.60	93.00	7	2
5 Cooper	4799	26.51	5128	28.33	93.58	7	5
4 Rowe	4109	22.70	4397	24.29	93.45	8	14
4 Shaughnessy	4146	22.90	4373	24.16	94.80	7	12
4 Wood	3707	20.48	3982	21.97	93.18	272	57
4 Ladabauche	3944	21.31	4077	22.52	94.62	7	4
3 Cargill	4641	25.64	4887	27.00	94.96	30	23

3 Minah	4141	22.87	4362	24.10	94.93	39	7
3 Peters	4382	24.20	5068	25.58	94.62	8	17
3 Ardrey	4221	23.32	4412	24.37	95.67	10	16
3 Schweinshaut	4423	24.42	4609	25.46	94.38	6	4
2 Plante	4809	26.56	5104	28.20	93.30	32	2
2 Fluck	4508	24.90	4872	26.92	94.78	25	12
2 Bourgeois	4591	25.36	4836	26.72	93.70	6	12
2 Ippolito	4236	23.40	4488	24.80	94.54	17	20
2 Samulski	4154	22.95	4452	24.59	94.60	32	1
1 Sullivan	4527	25.10	4776	26.40	90.33	0	0
1 Diamond	4196	23.18	4478	24.74	92.84	0	0
1 Neal	4140	22.87	4379	24.19	93.34	8	11
1 Keyes	3873	22.62	4095	21.39	98.25	0	6
K-Moore	6774	37.42	7493	41.40	2823.27	703	378
K-Fiedler	6718	37.11	7236	39.98	94.93	27	5
CRAM	2733	15.09	2928	16.18	92.52	20	3
Special Class	1127	6.22	1147	6.34	94.22	19	6
	132,332	733.37	141,352	776.83	95.92	11	10

List of Teachers – December 31, 1971

Elementary Schools	Name	Where Educated	Date of Appointment
Grade 6	Louis George	St. Francis College, B.S.	1968
Grade 6	Patricia Brodka	Westfield State College, B.S.E.	1967
Grade 6	Ruth Carpenter	Tufts University, A.B.	1959
Grade 6	Lois Robinson	Suffolk Univ., Tufts Univ., Chandler School for Women	1969
Grade 6	Dorothea Donnelly	Framingham Teachers College, B.S. in Ed.	1958
Grade 5	Doris Rae	Oberlin College, B.A.	1969
Grade 5	Caroline Cooper	Framingham State, B.S.	1968
Grade 5	Georgina Griswold	Northeastern Univ., B.S. in Ed.	1966
Grade 5	Susan Shaughnessy	Boston College, B.A.	1970
Grade 4	Beatrice Wood	Framingham Teachers College	1930
Grade 4	Cheryl Rowe	Bridgewater State College, B.A.	1968
Grade 4	Nancy Samulski	Univ. of Massachusetts, B.A.	1970
Grade 4	Nancy Bellavance	Bridgewater State College, B.S.	1971
Grade 4	Geraldine Ladabauche	Bridgewater State College, B.S. in Ed.	1970
Grade 3	Cynthia Cargill	University of Rhode Island, B.S.	1962
Grade 3	Myrtice Minah	R. I. School of Design, Teacher Training Dept., B.S.	1961
Grade 3	Nancy Peters	Wilson College, B.S., Boston State, M.Ed.	1964

Grade 3	Lynn Schweinshaut	Syracuse Univ., B.S., Columbia Univ., M.A.	1970
Grade 3	Lillian Ardrey	North Adams Teachers College, B.S. in Ed.	1965
Grade 2	Catherine Plante	St. Joseph's College, B.A.	1970
Grade 2	Barbara Fluck	Simmons College, B.S.	1968
Grade 2	Jo An Bourgeois	Bridgewater State College, B.A.	1968
Grade 2	Betty Ippolito	Framingham State College, B.S. in Ed.	1970
Grade 1	Ann Sullivan	State College at Fitchburg, B.S.	1970
Grade 1	Marie Diamond	Boston University, B.S. in Ed.	1960
Grade 1	Ann Neal	Johnson State College, B.A.	1970
Grade 1	Suzanne Keyes	Bridgewater State College, B.S.	1966
Kindergarten	Donna Moore	College of Our Lady of Elms, Univ. of Hartford, Bridgewater State College, B.A.	1970
Kindergarten	Margaret Fiedler	Southern Conn. State College, B.A. in Ed.	1970
Art	Judith Stolworthy	Univ. of Massachusetts, B.S. in Ed.	1969
Music	Claire Harrison	Pembroke College, B.A.	1965
Phys. Ed.	Kenneth Moore	Graceland Col., Springfield Col., Worcester State Teachers Col.	1967
Special Ed.	Ann Spellman		1971
CRAM	Marilyn Cady	Lesley College	1966
Speech and Learn. Disord.	Lynne Reynolds	Longwood College, Univ. of Virginia, B.S.	1968

Assessors' Report for 1971

To the Honorable Board of Selectmen

Gentlemen:

The following is a report of the Assessors for the year ending 1971.

Value of Assessed Personal Estate:		
Other personal property	$14,500.00	
Stock in Trade	521,500.00	
Machinery	46,150.00	
Livestock	5,520.00	
Total		$587,670.00
Value of Assessed Real Estate:		
Land, exclusive of buildings	1,097,355.00	
Buildings, exclusive of land	5,880,625.00	
Total		$6,977,980.00
Total Value of Assessed Estate		$7,565,650.00
Tax Rate — $145.00		
Taxes for State, County and Town purposes, including Overlay:		
On Personal Estate	$85,212.22	
On Real Estate	1,011,807.10	
Total Taxes Assessed		$1,097,019.32
Single Dwelling Houses		1,172
Multiple Dwelling (4 or more)		21
(3 or more)		11
Trailer Parks (88 units total)		2
Motel		1
Store Buildings		9
Service Stations		8
Cabins (15 units)		1

Factories	19	
Restaurants	10	
Business Buildings	11	
Garages	4	
Greenhouse	1	
Theatre (Outdoor)	1	
Kindergarten	1	
Recreational Center	1	
Bank	1	
Warehouses	4	
Golf Course	1	
Clubs	5	
Nursing Home	1	
Post Office	1	
Number of Acres Assessed	6,306	
Number of Cars Assessed	3,385	
Commissioner's Value	$2,629,470.00	
Excise on Cars Assessed	$156,989.31	
Excise Tax, 1971 — $66.00		
1970 Water Liens		$3,097.49

ASSESSORS' CURRENT AND INCIDENTAL EXPENSES

Appropriation		$7,900.00
Salaries:		
Francis W. Simmons, Chairman	$1,200.00	
Stanley G. Cole	1,200.00	
Robert B. McAlice	1,200.00	
Ruth R. Fulton, Clerk	3,373.60	
		6,973.60
Expenses:		
Dues, Subscriptions, Association Meetings	268.10	
Office Supplies, Printing and Postage	243.74	
Telephone	178.28	
Valentine Company—Typewriter Maintenance	18.00	
Frederick R. Sousa, Up-dating Maps	180.00	
		888.12
Expended		$7,861.72
Balance		$38.28

Report of the Town Ambulance

To the Honorable Board of Selectmen:

Gentlemen:

I herewith submit my report for the year ending December 31, 1971.

Trips	330
Patients	324
Mileage	5806.1
Man Hours	751
Oxygen	48 Tanks
Billing	$4,900.00

Appropriation:	$2,000.00	
Transferred fro E & D	1,400.00	
Total		$3,400.00
Expended:		
Wages	$2,139.20	
Radio Maintenance	54.75	
Ambulance Maintenance	154.67	
Gas & Oil	180.10	
Laundry	378.45	
Oxygen	63.74	
Supplies	274.82	
Schooling (Two men)	100.00	
Dues	50.00	
Total Expended:		$3,395.73
Balance		$4.27

With the ever increasing demand for the services of the ambulance each year I find the problems we are faced with to increase beyond imagination. The most complex of which is the proper manning of same twenty-four hours a day, seven days a week.

The full time firefighters and some call firefighters have attended courses at Sturdy Memorial Hospital during the yar on Cardiopulmonary Resuscitation sponsored by the Southeast Chapter of the Massachusetts Heart Association.

This year firefighters Raymond Clontz and Allan Reed attended the three day Emergency Care Course sponsord by the American Academy Orthopaedic Surgeons. This is the most complete and advanced course furnished for ambulance attendants.

The preliminary work has been completed on obtaining matching Federal Funds from the Federal Government for replacing the present ambulance and I would request that an article for same be inserted in the Annual Town Warrant.

Respectfully yours,

C. E. SKINNER, JR.
Chief of Fire Department

Report of the Board of Appeals

To the Honorable Board of Selectmen:

Gentlemen:

This Board reports another year of inactivity.. Apparently all other Boards, Committees and Departments have operated to the satisfaction of the townspeople to the extent that no situation or dispute requiring our services occurred. We view this turn of events with pleasure, and feel the town officers have functioned smoothly indeed.

We sincerely hope 1972 will be as uneventful.

Respectfully submitted,

ROBERT W. HAYES, Chairman
ROBERT KENISTON
MELVIN DWYER
Board of Appeals

Report of the Conservation Commission

To the Honorable Board of Selectmen

Gentlemen:

The report for 1971 of the Conservation Commission is submitted as follows:

The Conservation Commission has had a busy and rewarding year. The conservation area has been used by youth groups and seen increasing use of the nature trail and picnic facilities by families.

During the month of April operation 'Litter Pick-up' was launched. Youth groups, adults and children cleaned up litter along our roadways. The commission provided lunch for over 100 volunteers.

Training sessions in conservation were conducted for Boy Scouts and Girl Scouts. Projects completed by youth groups include the following:

Snow-mobile trail

Footbridge

Entrance signs

Seeding of food plots for wildlife

Dam for water retention

Clearing firetrails

An Adirondack camping shelter was built under the direction of Mr. Simeon Ober assisted by Boy Scouts of Troop 132.

The surveying of the conservation area by Mr. William Skinner is progressing satisfactorily.

Future projects will see the completion of the nature trail, building of another camping shelter, larger food plots for wildlife and training sessions in conservation. The commission will again sponsor a clean-up of the roadways in April. Remember our motto for the conservation area: 'Yours to Use — But Not to Abuse.'

Respectfully submitted,

Members of the Commission:
RONALD FREDERICKSON
STAN MYERS
RAYMOND SMITH
RITA WATSON
EVERETT SKINNER
ROBERT PROAL
ROBERT DARLING
CLAYTON CATE. Associate Member
ARTHUR WASHBURN, Associate Member

Appropriation	$500.00	
Expended	478.06	
Balance of		$21.94

Report of Dog Officer

To the Honorable Board of Selectmen

Gentlemen:

I herewith submit my report as Dog Officer for the Town of Plainville for the year ending December 31, 1971.

Itemized report:

492 — Complaints
75 — Reported Lost
42 — Found
64 — Strays picked up
63 — Animals buried
36 — Sold for town

Respectfully submitted,

JOSEPH CALZARETTA
Dog Officer

Report of the Fire Department

To the Honorable Board of Selectmen:

Gentlemen:

I herewith submit my report for the year ending December 31, 1971.

The following is a list of calls answered by this Department.

Buildings	23
Mobile Homes	2
Grass & Brush	69
Cars & Trucks	29
Accidents	38
Transportation	59
Illegal Burning	58
Mutual Aid	7
Lock-Outs	12
Practices & Meetings	18
Investigations	78
Flooded Cellars	6
Bomb Threats	5
False Alarms	4
Lost Children	2
Miscellaneous	97
Animal Rescue	5
Sprinkler Alarms	6
Accidental Alarms	1
First Aid	18
Total	537
Ambulance Trips	330
Grand Total	867
1970 Totals	783
1969 Totals	700

As you can see by the above listings this has been another busy year for this Department. In addition to this many hours were spent on inspections; Schools, Churches, Nursing Home, Local Businesses, Industries, Apartments, and Oil Burners.

Firefighter Calvin Lessard was promoted from Private to the position of Captain on April 15th. This has proven to be an asset to me in the operation of this Department. Besides his regular duties he and Training Officer Raymond Clontz have done on exceptional job of training and instructing not only in our Department but with many outside groups in the Town.

The State No Burning Law which is in effect should help us in reducing the number of grass and brush fires. I would like to take this opportunity to publicly express my thanks to the people of this Town for their excellent cooperation in complying with this regulation.

The Two-way Base Station and remote unit authorized at the last Town Meeting is in operation and gives us a much more efficient radio operation.

Due to strikes and circumstances beyond the control of the Manufacturer we have not received the Fire Engine that was ordered in 1970 as of this date.

The water tank in the 1948 Engine had to be replaced and the hose body modified during the year. This work was done by the Farrar Company of Woodville.

The motor in the 1952 Ford Pumping Engine is in need of replacing and will be included in my budget for 1972.

Also in my budget for 1972 will be two other items. First, I am again requesting another full time man for day-time duty. This, in my opinion is very urgent because of the increased demands of this Department, especially the Ambulance, and also the inavailableness of trained personnel during these hours. Secondly, I will have an item in my budget to transfer the 1968 Chief's Car.

I am very proud and happy to report to your Board and the townspeople that the men of this Department made three most important and valuable donations this year for the safety and more efficient operation of the Department.

First, they purchased new fire helmets for all personnel which were in need of replacing.

Second, they purchased a power rescue saw, an item we have never owned for rescue work at accidents and also very valuable at building fires for ventilation purposes.

Third, they purchased a 2600 gallon Tank Truck from the Federal Surplus Program through Civil Defense. The men are working on remodeling same and should be in operation in the near future. This truck should prove to be very helpful on all fires outside of the water district.

I would like to thank these dedicated people for their generosity and also their devotedness to this Department over the past years. Without these men we could not begin to furnish to people of this Town the protection and service we render.

Also, I wish to thank your Honorable Board, Police Chief Robert Faille and the men of his Department, Superintendent of Streets, Everett Skinner and the men of his Department, the Officers and men of this Department, and all others who have assisted and cooperated with me during the year.

Respectfully submitted,

CLARENCE E. SKINNER, JR.
Chief of Department

Appropriation	$63,700.00	
Transfer E & D (Hank — Engine 1)	500.00	
Transfer E & D (Expenses/Salaries)	900.00	
Transfer E & D (Call Department payroll)	3,200.00	
Insurance	1,114.74	
		$69,414.74
Expended:		
Regular Department Salaries:		
C. E. Skinner, Jr., Chief	$10,000.00	
Calvin Lessard, Captain	7,193.76	
Raymond Clontz	7,452.28	
Richard Pelletier	6,966.24	
Allan Reed	6,480.20	
Robert Skinner	6,966.24	
Holidays	1,388.10	
Vacations	609.12	
Sick Leave	204.61	
Disability Coverage	335.81	
Total	$47,596.36	
Call Department Salaries:		
Department Payroll	$6,893.19	
Forest Fire Payroll	2,709.34	
Total	$9,602.53	
Total Salaries		$57,198.89

Expenses:		
Gas & Electricity	$732.77	
Telephone	748.01	
Apparatus Maintenance	4,395.49	
Fire Alarm Maintenance	237.99	
Books — Training — Dues	349.31	
Chiefs Club/Convention	177.00	
Radio Maintenance	420.95	
Supplies	1,902.02	
Total Expenses:		$8,963.54
Capital Equipment:		
Hose	$2,340.00	
Equipment	905.42	
Total Capital Equipment:		$3,245.42
Total Expenditures:		$69,407.85
Balance:		$6.89

Report of the Planning Board

To the Honorable Board of Selectmen:

Gentlemen:

During the year the Planning Board considered numerous form "A" plans and signed fourteen for recording.

No new residential developments were started this year.

One street "Millbrook Drive" was completed and is ready for voter acceptance.

Bond has been set for the completion of two more streets in the Millbrook Estates development.

The planned surfacing of streets in Highland Meadow Park was not completed due to the failure of the biulder to install water services before cold weather.

The Planning Board wishes to express its appreciation to all the town departments who gave assistance to it during the past year.

Respectfully submitted,

BRUCE E. HASTINGS, Chairman
Plainville Planning Board

Report of the Highway Department

To the Honorable Board of Selectmen

Gentlemen:

Under Chapter 81 School Street from South Street to Pleasant Street, Highland Ave., Crestwood Ave., Evergreen Road, Brunner Street, Robins Street, Wade Road, Lynn Ave., Pearl Street, Grant Street, Park Ave., Huntington Ave., Garfield Street, State Street, Harvard Street, Cross Street from Lynn Ave. to South Street, Pleasant Street from School Street to Cottage Street and Mirimichi Street from Taunton Street to Oak Street were surface treated with one-quarter gallon per square yard of M.C. 800 asphalt with a sand cover.

Under Chapter 90 Maintenance 970 tons of bituminous concrete type I-1 was applied on Taunton Street. The guard rail posts on East Bacon Street, Messenger Street, George Street and Taunton Street were repaired and painted.

The Old Cemetery on West Bacon Street was mowed and cleaned up during the summer months.

In conjunction with the Highway Department program drainage, catch basins, brush cut along the roadside, gravel roads were scraped and graveled; bituminous patching, and maintenance of roads was realized.

Under Federal Funds received from the Emergency Employment Act, two employees, David Grzenda and John Meade were hired for a one year period.

The truck and body, sander, and snow plow are on order and should be received in the near future.

The sidewalks on Deerfield Drive and Pinetree Drive were constructed.

On October of 1971 I was informed that under a new Federal Road Program Urban System Early Start, Messenger Street from East Bacon Street to the North Attleboro Town Line, would come under this program. The Board of Selectmen have applied for this program; however, no word has been received as of this date.

If this program does go, I will ask that the funds accumulated under Chapter 90 New Construction be transferred to other streets.

It has been a pleasure to work with and for the other departments during the year.

In submitting this report, I again wish to thank your Board, the employees of the Highway Department and the other department heads of the Town for their cooperation during the year.

Respectfully submitted,

EVERETT W. SKINNER, SR.
Superintendent of Streets

Highway Exclusive of Chapter 81 and 90

Appropriation		$22,550.00
Expended:		
Wages	6,493.42	
Office Supplies	40.00	
Telephone, heat light and power	1,482.50	
Dues	10.00	
Non Capital Equipmentand parts	9,000.00	
Transportation	500.00	
Vehicles: gas and oil	2,797.40	
Radio and other equipment	400.00	
New Equipment	600.00	
Total		22,540.82
Balance		9.18

Highways — Adams Plat Sidewalk Account

Transfer		$1,500.00
Expended:		
Wages	958.62	
Materials	514.00	
Total		1,499.62
Balance		.38

Highway — Snow Account

Appropriation		$30,000.00
Expended:		
Wages	7,606.61	
Materials	20,432.55	
Equipment Hire	1,958.00	
Total		$29,997.16
Balance		2.84

Highway — Chapter 81

Appropriation		$14,650.00
Expended:		
Wages	9,241.52	
Materials	3,378.71	
Equipment Hire	2,025.00	
Total		$14,645.23
Balance		4.77
State Transfer		9,900.00
Town Appropriation		4,750.00
Total		$14,650.00

Highway — Chapter 90 Maintenance

Appropriation	
State Transfer	3,400.00
County Transfer	3,400.00
Town Appropriation	3,550.00
	$10,350.00

Expended		
Wages	2,198.45	
Materials	8,143.75	
Total		$10,342.20
Balance		7.80

Highway — Chapter 90 New Construction

Appropriation		
State Transfer		6,000.00
County Transfer		3,000.00
Town Appropriation		12,050.00
Balance		$12,050.00

Highway — Chapter 768 Sec. 4

State Balance		$1,485.15
Expended		
Wages	$698.77	
Balance		786.38

Highway — New Equipment

Truck and Body		$11,000.00
Expended	495.00	
Total		495.00
Balance		10,505.00
Snow Plow		$12,000.00
Expended		857.60
Balance		342.40
Sander		$3,500.00
Balance		3,500.00

Report of the Library Trustees

To the Honorable Board of Selectmen:

Gentlemen:

We hereby submit our annual report to you and to the residents of Plainville.

We have made a few improvements this year to the library building. Six windows were replaced in the front of the building and some of the floors were refinished with a few yet to be done. In the coming year the bathrooms will be painted and also we hope to work on a plan to make more room for bookcases, all of which will have to be made to order.

This year we have purchased the large National Atlas of the United States put out by the United States Department of the Interior and the sixteen volumes of the Popular Mechanics Do-It-Yourself Encyclopedia. The library has purchased over 1,500 books this year including many new childrens books. Several times during the year our librarians have gone on their own time to exhibits of new books and magazines for children. The Bookmobile also visits us about once a month which gives us many more books for our reading public.

During the year we received a check to get something for the library which we did in the shape of a record cabinet that holds about 350 records.

Once more we would like to express our appreciation to Mrs. Cobb and Mrs. Keniston for the interest they take in making our library as valuable as it is. We would also like to thank Mr. Cobb who we count on for many small tasks.

We would like to make note that $145.00 in library fines was turned over to the Town Treasurer.

CIRCULATION (Including Bookmobile)

Juvenile	5,434
Adult	4,629
	10,063
Magazines	384
Records	214

Appropriations (including State Aid and Dog Tax)		$6,109.00
Salaries	$3,240.00	
Capital	1,199.52	
Expenses	716.79	
State Aid	949.54	
Total	6,105.85	6,105.85
Refund		$3.15

Respectfully submitted,

PLAINVILLE LIBRARY TRUSTEES
JEAN HENRICH
GEORGE CURTIS
MARGARET FREDERIKSEN

Report of Park Commissioners

To the Honorable Board of Selectmen

Gentlemen:

Each year shows the wisdom of our forefathers in establishing the local park facilities in a most favorable location. This year the Plainville Packers and the Plainville Lions Club helped expand further with no increase in the park budget.

The Packers donated and erected a lighting system for their practice sessions which may be used by the park. The Lions Club built a new skating rink for the use of the younger children. It is hoped that these will be expanded for future use. The Lions Club's donation of money for needed equipment will be gratefully received.

Swimming instruction was given to over 200 children. Red Cross cards were presented to 103 who qualified. Weekly swim meets, field events and ball games were held for both boys and girls.

The staff in 1971 was supervised by Ron DiFiore. He was assisted by Mrs. Paula Garrigus, swimming instructor; Steve Andrews and Michael Kelley, lifeguards; Carolyn Slowe, arts and crafts instructor; with Tom Armitage and Randolph Thornley sharing groundskeeper duties.

Our thanks to all for a most successful season.

Appropriation		$7,885.00
Expended		
Salaries	$5,522.21	
Expenses	2,252.79	
Capital expense	110.00	
		7,885.00
Balance		0.00

Respectfully submitted,

THOMAS ARMITAGE
DON McALPINE
MIRIAM LOMASNEY

Report of the Town Forest Committee

To the Honorable Board of Selectmen

Gentlemen:

We herewith submit our report for the Town Forest Committee for the year ending December 31, 1971.

The Town Forest was cleaned and trimmed by the Explorer Scouts as their conservation project. The appropriation of $75.00 was paid to the Explorer Scout Troop for the work done.

Respectfully submitted,

EVERETT W. SKINNER, SR.
ALEC FREDERICKSON
ROBERT J. PROAL
Town Forest Committee

Report of the Tree Warden

To the Honorable Board of Selectmen

Gentlemen:

The appropriation was used to take down dead trees, trimming dead wood, and cleaning up after the heavy wind storm in September.

Appropriation		$1,000.00
Expended		
Wages	654.74	
Purcased Labor & Equipment Hire	345.00	
Total		999.74
Balance		.26

Respectfully submitted,

EVERETT W. SKINNER, SR.,
Tree Warden

Control of Insects and Dutch Elm Disease

To the Honorable Board of Selectmen

Gentlemen:

This year the appropriation for this account was used to take down dead trees, caused by the Dutch Elm Disease, and for spraying for the tent caterpillar.

Appropriation		$1,000.00
Expended		
Wages	532.81	
Purchased Labor & Equipment Hire	443.00	
Total		981.81
Balance		18.19

Respectfully submitted,

EVERETT W. SKINNER, SR.
Moth Department

Report of Water Commissioners

To the Honorable Board of Selectmen

Gentlemen:

The following is the report of the Water Department for the year ending 1971. In the year 1970, 207,384,323 gallons were pumped and in the 1971, 274,200,300 gallons were pumped, 66,815,907 gallons more than 1970, 752,603 gallons per day, 31,358 gallons per hour, 522.63 gallons per minute.

Well #3 on West Bacon Street was put into service during the summer of 1971. This has proven to be an excellent source of water supply and the Water Department anticipates a gravel packed well which will put this new well on full time service. This new well is proving to be a valuable asset to the progress of the town.

We wish to thank Superintendent Everett Skinner, Sr., Mr. Lawrence Carpenter, Honorable Board of Selectmen, Finance Committee, Camp Dresser and McKee and any other departments who in any way assisted the Water Commissioners during the year 1970.

WATER COMMISSIONERS — FINANCIAL

Balance December 31, 1970	$21,574.33	
Water Rates (1971)	66,421.90	
Demand Charges (1970)	151.00	
Liens to Assessors	3,097.49	
Credits to Treasurer	41,877.91	
Balance December 31, 1971	43,171.83	
Appropriation		$24,455.00
Transfer		4,500.00
Insuance Refunds		3,000.00
Total		31,955.00

Expended		
Office Supplies	536.00	
Dues	5.00	
Meter Reader	400.00	
Miscellaneous	14.85	
Purchase Labor — Equipment Hire	15,139.78	
Transportation	150.00	
Superintendent Salary	1,700.00	
Labor Pumping	1,209.00	
Massachusetts Electric	6,915.66	
New England Tel. & Tel.	177.20	
Caustic Soda	3,307.35	
Salary Chairman	250.00	
Salary Clerk	500.00	
Salary Third Member	250.00	
		30,854.84
Balance December 31, 1971		1,100.16

PUMPING FOR 1971

Three Wells

19,206,300	January
22,587,010	February
20,722,400	March
30,450,600	April
25,665,100	May
29,081,480	June
24,744,820	July
21,495,820	August
24,432,000	September
20,123,800	October
19,201.600	November
16,499,300	December

274,200,230 gallons for 1971
207,384,323 gallons for 1970

66,815,907 gallons more than 1970
752,603 gallons per day
31,358 gallons per hour
522.63 gallons per minute

Water Used By the Years

1971		274,200,230
1970		207,384.323
		66,815,907
1970		207,384.323
1969		234,285,450
	Less	26,901.137
1969		234,285,450
1968		154,384,250
		79,901,200
1968		154,384,250
1967		144,957.560
		9,426,690
1967		144,957,560
1966		138,388,160
		6,569,400

From 1966 to 1971 increase

1971	274,200,230
1966	138,388,160
	135,812,070 gallons

Respectfully submitted,

ALTON E. FRENCH, Chairman
EDWARD W. KETTELL
IRENE M. TREMBLAY, Clerk

Report of the Board of Registrars

To the Honorable Board of Selectmen:

Gentlemen:

The activities of the Board of Registrars for 1971 follows closely along the activity lines of preceding years with of course, the registration of younger voters the major exception. We on the board feel that the younger age group are not coming forth to register in numbers we originally expected. To date we have had but forty-eight of the younger group registered.

The Norfolk County Registrars Association had their annual meeting in Plainville this year and were deeply impressed with the hospitality shown them during their visit.

The most difficult job the Board of Registrars has is to keep accurate records of Plainville voters, we urge all residents to notify the board of any changes that may occur.

The latest figures are as follows:

Republicans	951
Democrats	315
Independents	1243

Respectfully submitted,

PLAINVILLE BOARD OF REGISTRARS
RICHARD M. COBB, Chairman
ROBERT B. THIBEDEAU, Secretary
MAURICE R. THERIAULT
AUSTIN F. GRANT, Town Clerk

Registrars Expenditures

Appropriation		$2,350.00
Expended:		
Salaries:		
Richard M. Cobb, Chairman	$300.00	
Robert Thibedeau	250.00	
Maurice Theriault	250.00	
Austin F. Grant	250.00	
		1,050.00
Expenses:		
Office Supplies & Printing	57.55	
Dues, Association Meetings	103.00	
Census, Clerical, Voting Lists	889.20	
		1,049.75
Total Expended		$2,099.75
Balance		$250.25

Town Office and Fire Station Building

GARFORD BUILDING MAINTENANCE — 1971

Appropriation		$8,025.00
Fuel, Lights, Water — Town Office	3,175.01	
Christmas Lights	66.75	
General Repairs — Town Office Garford Building	1,860.08	
Equipment & Supplies	1,200.89	
Heat, Lights, Maintenance Garford Building	1,445.78	
Total		7,748.71
Balance		$276.29

Report of Wire Inspector

To the Honorable Board of Selectmen

Gentlemen:

I herewith submit my report as Inspector of Wires for the Town of Plainville for the year ending December 31, 1971.

A total of 98 permits were issued and $255.00 in fees was turned over to the Town Treasurer.

A revised fee schedule will be submitted to the voters at the March, 1972 Town Meeting. It is my hope that this schedule will be accepted by the townspeople, as it will enable the department to run at a point where it will not be a burden to the taxpayers.

I would like to thank the Board of Selectmen, Town Departments, Massachusetts Electric Company, Contractors, and the townspeople for their cooperation during the past year.

Respectfully submitted,

FREDERICK M. METTERS,
Inspector of Wires

Massachusetts Department of Mental Health

To the Honorable Board of Selectmen

Gentlemen:

Plainville representatives to the Medfield - Norwood Mental Health and Retardation Area Board, Department of Mental Health are:

Mrs. S. Robert Adams
39 Hancock Street
Plainville, Mass.
(695-5189)

Chief of Police Robert R. Faille
34 School Street
Plainville, Mass.
(699-8892)

Area Boards consist of citizens appointed by the Governor of the Commonwealth of Massachusetts to help develop plans and generally supervise the comprehensive delivery of services needed for the mentally ill and retarded in their specific area and particularly for citizens of their town.

Respectfully submitted,

MRS. S. ROBERT ADAMS

Report of the Board of Selectmen

To the Citizens of Plainville:

We the Selectmen of Plainville, herewith submit our report for the year ending December 31, 1971.

As in the past, several complaints were received by the Board and all were followed through.

Several hearings on New England Telephone and Telegraph Company and Massachusetts Electric Company for new poles and relocation of poles were held and the necessary permits were granted, and again these two companies were reminded to remove any old stubs that remained within the town after poles were replaced with new ones.

Close contact with all Department Heads and Finance Committee has been maintained throughout the past year with the aim of keeping the cost to the taxpayer down and still maintain a high level of service to the Townspeople.

Six (6) new double voting booths were purchased and are now in service. These were a must with the increase in the Town's population which has increased the number of registered voters.

The new copying machine purchased by the Board of Selectmen, has proved to be a valuable asset to all Town Departments.

A meeting with the youth center and their Board of Directors was held February 16, 1971, with much discussion in reference to the conduct during their nights of activities. Chief Faille stated he would not want to see the Center close down, but also his men should not be the target for any violence. The Youth Committee stated they would submit a set of rules and regulations to the Board of Selectmen, for their approval, which they did, and we the Board of Selectmen wish to congratulate them on their excellent cooperation.

The Board of Selectmen appointed Robert W. Root as Plainville's representative to the regional group, formed by the Attleboro Chamber of Commerce, to investigate the possibilities of a Community College in this area. The proposed site is in the Town of Wrentham, Massachusetts, which is a neighboring town and convenient for the residents of Plainville.

In April of 1971, the Board met and made several appointments to complete all committees, and throughout the year appointments were made to fill any vacancy that occurred.

Meetings were held with the Planning Board, Highway Superintendent, residents, Mr. Edward Molloy, Contractor and Bank Representatives, in reference to the completion of roads, sidewalks, and so forth, in the development off Mirimichi Street. Mr. Molloy was informed that these roads and sidewalks, water mains and so forth, must be completed and brought up to grade before the Town would accept same.

The Board of Selectmen congratulates the Police Department and Fire Department for the excellent way bomb scares were handled in the past year, especially the one at Rogers Nursing Home. This emergency was handled in a most efficient manner and without panic.

This Board has on several occasions contacted Massachusetts Electric Company in reference to the inefficient way of restoring power when lost through accidents, storms and so forth. The Board feels the consumers are not getting the service they are paying for.

The Board has kept in close contact with State, County and local problems by attending several meetings sponsored by the Massachusetts Selectmen's Association.

The Board has also encouraged Department Heads by making it possible for their employees to take advantage of courses available in order to widen their scope of knowledge in the job they are responsible for.

The Board met with Camp, Dresser & McKee in August, represented by Mr. Richard Estes and Mr. Robert Marini, on the proposed plans for Town Sewerage. They stated that the cost has increased sixty-six per cent. Mr .Marini advised the Board if we do not start doing something about the sewerage problem; the Commonwealth of Massachusetts would force us to start immediately, also the longer we wait the higher

the cost will be. Several meetings were also held with the North Attleborough Sewer Commisisoners to discuss the cost of the interceptor which will incorporate Plainville with the North Attleborough system. The Board of Selectmen has also kept in contact for the possibility of receiving aid from both State and Federal available funds.

This Board would like to thank the clerks of the Board of Selectmen, Clarence E. Skinner, Jr., Fire Chief; Robert R. Faille, Police Chief; Highway Superintendent Everett W. Skinner, Sr., Town Clerk and Assistant Town Clerk, Board of Assessors, Tax Collector and Town Treasurer, and all town employees, committees and commissions for their excellent cooperation in the past year.

Respectfully submitted,

RAY P. FELIX, Chairman
ROBERT W. ROOT
ROBERT E. LOEW

SELECTMEN CURRENT AND INCIDENTAL EXPENDITURES

Appropriation		$23,690.00
Disbursed:		
Salaries	$12,835.03	
Supplies	1,188.37	
Telephone	449.35	
Dues & Subscriptions	707.19	
Parts	56.50	
Town Reports	2,870.16	
Town Meetings & Expenses	1,533.97	
Legal Expenses	2,500.00	
Copy Machine	1,395.00	
Total		23,535.57
Balance		$154.43

Licenses and Permits Issued by the Selectmen

11	Common Victualer Licenses — $3.00 each	$33.00
10	Board of Health — $5.00 each	50.00
11	Music — $1.00 each	11.00
14	Sunday Confectionery licenses — $3.00 each	42.00
1	Special Sunday license	3.00
	Public Entertainment on Sunday	110.00
8	Mobile Food Servers — $1.00 each	8.00
12	One day Beer Permits — $3.00 each	36.00
15	One day Auctioneers license — $5.00 each	75.00
1	Bituminous Plant — $25.00 each	25.00
5	Rubbish Removal Permits — $5.00 each	25.00
9	Sanitary Installers permits — $5.00 each	45.00
4	Building By-Law booklets — $1.00 each	4.00
36	Zoning By-Law booklets — $1.00 each	36.00
3	New By-Law Review sets — $3.00 each	9.00
	Cesspool Pumping	6.00
	Sanitary Construction Permits — $20.00 each Repair — $10.00 each	1,010.00

6	Junk Licenses — Class I, II & III — $25.00each	150.00
27	Gas Registration (Town Clerk) .50 each	13.50
23	Gas Storage Permits — $1.00 each	23.00
1	Sausage License — $3.00 each	3.00
4	Manicuring Licenses — $1.00 each	4.00
2	Licenses to sell — $1.00 each	2.00
	License to operate Motel	4.50
1	License to operate In-door Theatre	40.00
1	Amusement License	40.00
1	Frozen Dessert License	3.00
2	Auctioneers License (renewals) — $2.00 each	4.00
1	Inn Holders License — $5.00 each	5.00
1	Permit for Dances — $5.00 each	5.00
1	Permit for Tent Services	10.00
1	Billiard License — $20.00 each	20.00
1	Pool License — $20.00 each	20.00
1	Beer and Wine License — $100.00 each	100.00
1	All Alcoholic License — $500.00 each	500.00
		$2,475.00

1972 Licenses Paid in 1971

6	All Alcoholic Licenses — $500.00 each	3,000.00
1	Inn Holders License — $500.00 each	500.00
2	All Alcoholic Package Store Licenses — $500.00 each	1,000.00
1	Beer & Wine Retail — $100.00 each	100.00
1	Beer & Wine Spout — $100.00 each	100.00
1	Special All Alcoholic License — $100.00 each	100.00
		$4,800.00

Report of Agent for Board of Selectmen

To the Honorable Board of Selectmen

Gentlemen:

I herewith submit my report as Agent for the Board of Selectmen for the year ending December 31, 1971.

During the past year several building permit requests have been referred to the Zoning Board of Appeals. Some of these have resulted in hearings by the Zoning Board and others are pending.

Periodic examinations of all areas of town for unregistered, abandoned vehicles on private property have been made, and in most cases have been removed from the property. I would like to thank the townspeople for their cooperation in this endeavor. Traveling through other communities I notice that in comparison, junk or abandoned cars in Plainville are at a minimum.

All establishments holding alcoholic beverage licenses have been inspected, prior to issuance of their new license. The owners and managers of the clubs and restaurants are most cooperative in trying to maintain safety measures.

My sincere thanks to the Board of Selectmen and Health and all other town officials for their help during the past year.

Respectfully submitted,

CLINTON E. BARTON, SR.

Board of Health Report

To the Citizens of Plainville:

We herewith submit our report for the year ending December 31, 1971. This Board met on numerous Saturdays throughout the year 1971 to make necessary sanitary inspections, relative to complaints received and inspected all food establishments and any establishment that does not hold a common victuallers license. All complaints were investigated by this Board and necessary steps were taken to abate same. Complaints in regards to sewage problems were followed through upon the recommendations of Mr. Putnam Steele, Town Sanitary Inspector, and we wish to take this opportunity to thank Mr. Steele for a job well done during the year 1971.

Again this Board would like to remind the property owners of the town to take care of any sanitary problems before we receive complaints from neighbors and therefore eliminate us from sending you a notice to abate.

Various complaints were taken care of from residents relative to industries in the Town of Plainville causing air pollution. Several meetings were held with residents and company representatives and this board feels confident that much of the problem has been solved. At this time we wish to thank all involved for their excellent cooperation.

The Town Depository, maintained by the Highway Department, under the direction of Mr. Everett W. Skinner, Sr., is in excellent condition. Mr. Skinner has spent many hours keeping the dump up to State Board of Health regulations and with everyone's cooperation it should remain the same.

Again the Board of Health requests parents to notify this board regarding all communicable diseases, either by mail or phone 695-3142.

This Board has on file the following list of dangerous diseases:

Dog Bites	35
Mumps	1
Scarlet Fever	1
Chicken Pox	8
Hepatitis	1
German Measles	1

Beginning the year 1972 the Board of Health will be associated with the Community Health Agency Office in Attleboro, Mass. We anticipate a greater degree of service to the community.

A successful Rabies Clinic was conducted last Spring with the co-operation of the Fire Department and the assistance of Joseph Calzaretta our Dog Officer and the members of Kappa Sigma Sorority.

We would like to thank Mr. Putnam Steele, Sanitary Inspector; Mr. Robert Keniston, Inspector of Slaughtering, Animals and Milk and Mr. Joseph Calzaretta, Dog Officer, for their excellent job throughout the year 1971, and also all Department Heads and Townspeople for their support and cooperation extended to us in the past year.

Respectfully submitted,

RAY P. FELIX, Chairman
ROBERT W. ROOT
ROBERT E. LOEW
Plainville Board of Health

BOARD OF HEALTH EXPENDITURES

Appropriation		$22,800.00
Expended:		
Salaries: Board Members	$300.00	
Sanitary Inspector, Putnam Steel	750.00	
Office Supplies, Printing & Postage	191.42	
Inspector: Slaughtering, Milk, Animals	350.00	
Dues, Subscription, Meeting Expenses	245.00	
Inspectors Expenses	50.00	
Garbage Contract	8,067.00	
Norfolk County Mental Health	663.00	
Milk Assay, Putnam Steele	200.00	
Cemetery Care	138.00	
Dump Rental	200.00	
Dump Maintenance	10,873.44	
Percolation Testing	685.00	
Total	$22,712.86	$22,712.86
Balance		$87.14

PLAINVILLE, MASSACHUSETTS
RULES AND REGULATIONS OF THE BOARD OF HEALTH
FOR THE USE OF THE TOWN DISPOSAL AREA,
COWELL ROAD
ADOPTED BY THE BOARD OF HEALTH, JANUARY 1972

RESTRICTIONS AS FOLLOW:

1. All opened-bodied trucks and trailers to be covered prior to entering disposal area.
2. There shall be no burning of rubbish.
3. No person shall dump refuse except in the designated area.
4. Dumping for Plainville residents only.
5. Rubbish originating in Plainville only.
6. No dumping of garbage or animals.
7. All persons using this disposal area must have attached to the vehicle used, a Board of Health sticker on the vehicle.
8. No explosives are to be dumped in disposal area.
9. Violators to be punished by a fine of $25.00 for each offense.
10. Closed on holidays.
11. Hours for the disposal area to be opened are:

    Tuesday, 10:00 a.m. — 4:00 p.m.

    Wednesday, 10:00 a.m. — 4:00 p.m.

    Thursday, 8:00 a.m. — 5:00 p.m.

    Saturday, 8:00 a.m. — 4:00 p.m.

    Sunday, 10:00 a.m. — 2:00 p.m.
12. Display sticker on rear view mirror. Sticker fee $.50 each. Available at the Town Offices, South Street.

TOWN OF PLAINVILLE, MASS.
BY ITS BOARD OF HEALTH

RAY P. FELIX, Chairman
ROBERT W. ROOT
ROBERT E. LOEW

Report of the Collector of Taxes

To the Honorable Board of Selectmen

Gentlemen:

I herewith submit to you my report as Collector of Taxes for the year ending December 31, 1971.

	Uncollected 1/1/71	Collected	Abated	Tax Title	Uncollected 1/1/72
		1963 ACCOUNT			
Real Estate	9.40				9.40
Excise	97.62				97.62
		1964 ACCOUNT			
Excise	651.30				651.30
		1965 ACCOUNT			
Real Estate	33.00				33.00
Personal Property	1,100.00				1,100.00
Excise	8,628.79	154.80	3,032.62		5,441.37
		1966 ACCOUNT			
Real Estate	99.00				99.00
Personal Property	1,100.00				1,100.00
Excise	10,475.34	202.78	3,505.54		6,767.02
		1967 ACCOUNT			
Real Estate	36.40				36.40
Excise	3,404.80				3,404.80
		1968 ACCOUNT			
Real Estate	1,898.43	323.63	105.60	1,273.80	195.40
Excise	736.85				736.85
		1969 ACCOUNT			
Real Estate	7,491.98	2,717.77	113.60	1,036.60	3,624.01
Personal Property	302.71	91.82			210.89
Excise	892.04	63.93			828.11

1970 ACCOUNT

	Uncol.	Collected	Abated	Tax Title	Cash Refund	Uncol.
Real Estate	44,893.55	30,560.57	414.40	1,080.40	3.60	12,841.78
Water Lien	427.97	405.97				22.00
Personal Prop.	3,067.30	846.50				2,220.80
Excise	23,642.70	38,219.86	6,601.31		1,911.54	4,817.43
	24,084.36	COMMITTED IN 1971				

1971 ACCOUNT

Real Estate	1,011,807.10	918,180.72	49,353.13	217.50	2,136.00	46,191.75
Water Lien	3,097.49	2,531.58			90.00	655.91
Pers. Prop.	85,241.90	82,536.63				2,705.27
Excise	156,946.41	118,669.16	12,249.27		979.47	27,007.45
Mobile Homes	5,208.00					
Int. & Costs	3,438.92					
Total Collec. in 1971	$1,204,152.64					

APPROPRIATIONS

APPROPRIATIONS		$4,000.00
Salary	$2,000.00	
Supplies	1,005.49	
Dues	145.75	
Purchased Labor	500.00	
Deputy	234.00	
Tax Title	61.31	
	3,946.55	3,946.55
Balance		53.45

Respectfully submitted,

NORMAND A. THERIAULT
Collector of Taxes

Report of the Finance Committee

To the Honorable Board of Selectmen:

Your Town Finance Committee has had frequent meetings throughout this year. We have had excellent representation and have enjoyed the cooperation of the Town Officials in resolving the problems that have arisen.

We sincerely regret the resignation of Mr. Joseph Solito whose presence and experience will be missed.

We have been fortunate in the appointments of Mrs. Jean Bumgardner and Mr. Robert Brothers to fill the vacancies on the committee.

The money appropriated at the Annual Town Meeting for extraordinary and unforeseen expenses has been dispersed as follows:

1. Fire Department (9-28-71) Replacement of Water Tank Engine 1	$500.00
2. Ambulance Account (10-5-71) Salaries and Expenses	1,400.00
3. Veterans Benefits (10-19-71) Insurance Claim	1,000.00
4. Police Department (11-3-71) Cruiser Maintenance	500.00
5. Fire Department (11-9-71) Expenses and Regular Department Salaries	900.00
6. Water Department (11-10-71) Operating Expense	4,500.00
7. Police Department (11-22-71) Telephone, Cruiser Maintenance and Gas Account	3,000.00
8. Fire Department (12-6-71) Call and Forest Fire Payroll	3,200.00
Leaving an unexpended balance of	$000.00

The following interpertmental transfers were allowed:

1. Police Department (4-6-71) $394.00
   From Radio Maintenance to Capital Equipment

2. Water Department (7-26-71) 9,000.00
   From Expense Account to Capital Account

3. Park Department (8-29-71) 637.21
   From Expense Account to Salary Account

   Park Department (8-29-71) 390.00
   From Capital Account to Expense Account

4. Fire Department (12-21-71) 400.00
   From Expense Account to Salary Account (Call Dept. Payroll)

We again wish to thank all the officials of the town for their co-operation in our endeavors to give the town a sound financial base from which to operate.

Respectfully submitted,

GEORGE PRAY, Chairman
DAVID LOMASNEY, Vice Chairman
RAY FELIX, Chairman Selectmen
LAWRENCE CARPENTER, Treasurer
ROBERT BARNEY
ROLAND FERLAND
ROBERT BROTHERS
JEAN BUMGARDNER
GERARD L. JEANNOTTE, Secretary

Annual Report

of the

TREASURER

TOWN OF PLAINVILLE

MASSACHUSETTS

For the Year Ending December 31, 1971

Treasurer's Report

To the Honorable Board of Selectmen:

Gentlemen:

As directed by you, I submit herewith my report as Treasurer for the Town of Plainville for the accounting period from January 1, 1971 to December 31, 1971. This report reflects all financial transactions during the period under review and is supported by the following schedules:

Schedule of Cash Received

Schedule of Cash Disbursed

Schedules of Estimated Receipts

Schedule of Appropriation Accounts Activity

Schedules of Maturing Debt and Interest Payments due by years.

Balance Sheet as of December 31, 1971, including Trust Accounts and Debt Accounts

Respectfully submitted,

LAWRENCE H. CARPENTER, Treasurer

CASH RECEIPTS — 1971

Accounts Receivable:		
Tax Levy 1968	301.63	
Tax Levy 1969	2,809.59	
Tax Levy 1970	31,407.07	
Tax Levy 1971	1,000,688.67	
		$1,035,206.96
Farm Animal Tax		26.68
Motor Vehicle Excise Tax 1965	154.80	
Motor Vehicle Excise Tax 1966	202.78	
Motor Vehicle Excise Tax 1969	63.93	
Motor Vehicle Excise Tax 1970	38,219.86	
Motor Vehicle Excise Tax 1971	118,669.16	
		157,310.53
Water Rates		48,219.71
Water Liens		2,959.55
Mobile Park Homes		5,208.00
Ambulance		2,686.64
Veterans Benefits		1,764.66

Commonwealth of Massachusetts Schedule of Receipts		407,331.17
Local Estimated Receipt Schedule		16,024.61
Federal and State Grants:		
Opportunity Class	8,964.00	
Head Start Program	5,314.00	
Library Extension	1,082.67	
Aid to Public Libraries	952.50	
Chapter 81 Highways	9,900.00	
Medical Assistance	86.97	
		26,300.14
State and County:		
Chapter 90 Highways	6,800.00	
County Dog Receipt	440.21	
		7,240.21
Tax Title		4,143.45
Tax Possession		2,852.85
Ambulance Reserve Account		30.00
Road Machinery Account		300.00
Post War Rehabilitation Fund for Library		33.56
Conservation Fund to Commission Account		485.00
School Reimbursement for NDEA		888.36
School Trust Fund Interest		40.00
School Book Fund		379.22
Dog Taxes for County		1,879.90
Highland Meadow Bond		912.38
Insurance Claims		4,410.88
School Lunch		40,269.01
Tax Anticipation Notes		625,000.00
Temporary Loan (Highway)		16,700.00
Payroll Withholdings		151,762.96
Refunds:		
Conservation Commission	4.23	
Police	13.75	
School	16.54	
Wire Inspector	20.50	
Plumbing Inspector	100.00	
Group Insurance	23.23	
		178.25
Unclaimed Check		15.36
		2,561,429.64
Cash Balance January 1, 1971		214,613.16
		$2,776,042.80

CASH DISBURSEMENTS — 1971

Federal and State Grants:		
Opportunity Class	$6,506.77	
Opportunity Class—Summer	134.82	
Head Start Program	5,530.45	
N D E A	2,063.60	
Library Extension	1,071.45	
		$15,307.09
State and County Assessments:		
County Tax	$23,095.84	
County Hospital	654.78	
State Recreation Areas	6,013.99	
Mosquito Control	4,025.61	
Elderly Retirement	272.00	
Motor Vehicle Excise Bills	555.00	
Air Pollution	21.98	
		34,639.20
School Lunch	$39,872.97	
Chapter 768 Road Construction	698.77	
Dog Taxes due County	1,876.25	
Tax Anticipation Notes	625,000.00	
Highland Meadow Sidewalk Account	1,499.62	
Surety Accounts	14.76	
Sanitary Landfill Dump	17,918.28	
New Plow	857.60	
Fire Department Radio	1,452.00	
Payroll Withholdings	135,431.12	
1970 Adjustment	83.63	
Bad Checks	4.00	
		824,699.00
Refunds:		
Tax Levy	$2,602.16	
Motor Vehicle Excise	2,926.63	
Water Liens	52.00	
Ambulance	45.00	
		5,625.79
Appropriation Schedule		1,617,807.11
		2,498,078.19
Cash Balance December 31, 1971		277,964.61
		$2,776,042.80

ACTUAL RECEIPTS FROM ESTIMATED (LOCAL)

Liquor Licenses		$5,400.00
Miscellaneous Licenses		915.50
Wire Inspector		116.00
Plumbing Inspector		11.00
Gas Inspector		30.00
Planning Board		23.80
Building Inspector		939.50
Sanitary Permits		1,291.50
Sale of By-Law Books		23.00
Sale of Zoning Books		13.00
Zoning Board Fees		265.00
Library Fines		125.00
Court Fines		840.04
Fire Dept. Permits		42.50
Police Accident Reports		288.00
Milk Inspector		26.00
Parking Lot Rental		100.00
Pro forma Taxes		270.29
Interest		3,963.68
Costs		291.05
Raffle Permits		20.00
School Rental		440.75
Dump Stickers		578.00
Miscl.:		
County Dog Officer	$3.40	
N. E. Telephone Co.	4.50	
School Telephone calls	3.10	
		11.00
Total		$16,024.61

ACTUAL RECEIPTS FROM ESTIMATED (STATE)

School Aid, Chapter 70	$332,549.53
School Aid, Chapter 69-71	18,551.26
Regional School Aid, Fed-State	4,884.03
School Transportation	14,823.00
Tuition	530.00
School Construction	12,342.46
Income Tax, Valuation Basis	17,322.95
Income Tax, Machinery Basis	3,505.89
School Crossing, Chapter 616	2,786.00
Loss of Taxes — State Forest	36.05
Total	$407,331.17

SCHOOL BUILDING BONDS — —DECEMBER 31, 1971

Schedule of Bonds and Interest Payable Yearly — Rate 3.70%

MATURITY SCHEDULE

	Issue	Outstanding	Payable Interest
1972	$10,000.00	$60,000.00	$2,035.00
1973	10,000.00	50,000.00	1,665.00
1974	10,000.00	40,000.00	1,295.00
1975	10,000.00	30,000.00	925.00
1976	10,000.00	20,000.00	555.00
1977	10,000.00	10,000.00	185.00

SCHOOL BUILDING BONDS — DECEMBER 31, 1971

Schedule of Bonds and Interest Payable Yearly — Rate 3.2%

Due Date	Outstanding	Principal	Interest	Total
2/1/72	$160,000.00	.....	$2,560.00	$2,560.00
8/1/72	160,000.00	15,000.00	2,560.00	17,560.00
2/1/73	145,000.00	.....	2,320.00	2,320.00
8/1/73	145,000.00	15,000.00	2,320.00	17,320.00
2/1/74	130,000.00	.....	2,080.00	2,080.00
8/1/74	130,000.00	15,000.00	2,080.00	17,080.00
2/1/75	115,000.00	15,000.00	1,840.00	16,840.00
2/1/76	100,000.00	.....	1,600.00	1,600.00
8/1/76	100,000.00	15,000.00	1,600.00	16,600.00
2/1/77	85,000.00	.....	1,360.00	1,360.00
8/1/77	85,000.00	15,000.00	1,360.00	16,360.00
2/1/78	70,000.00	.....	1,120.00	1,120.00
8/1/78	70,000.00	15,000.00	1,120.00	16,120.00
2/1/79	55,000.00	.....	880.00	880.00
8/1/79	55,000.00	15,000.00	880.00	15,880.00
2/1/80	40,000.00	.....	640.00	640.00
8/1/80	40,000.00	15,000.00	640.00	15,640.00
2/1/81	25,000.00	.....	400.00	400.00
8/1/81	25,000.00	15,000.00	400.00	15,400.00
2/1/82	10,000.00	.....	160.00	160.00
8/1/82	10,000.00	10,000.00	160.00	10,160.00

WATER BONDS — DECEMBER 31, 1971

Schedule of Bonds and Interest Payable Yearly — Rate 3.2%

Due Date	Outstanding	Principal	Interest	Total
2/1/72	$70,000.00	.....	$1,120.00	$1,120.00
8/1/72	70,000.00	$10,000.00	1,120.00	11,120.00
2/1/73	60,000.00		960.00	960.00
8/1/73	60,000.00	10,000.00	960.00	10,960.00
2/1/74	50,000.00		800.00	800.00
8/1/74	50,000.00	10,000.00	800.00	10,800.00
2/1/75	40,000.00		640.00	640.00
8/1/75	40,000.00	10,000.00	640.00	10,640.00
2/1/76	30,000.00		480.00	480.00
8/1/76	30,000.00	10,000.00	480.00	10,480.00
2/1/77	20,000.00		320.00	320.00
8/1/77	20,000.00	10,000.00	320.00	10,320.00
2/1/78	10,000.00		160.00	160.00
8/1/78	10,000.00	10,000.00	160.00	10,160.00

WATER LOAN NOTES — DECEMBER 31, 1971

Schedule of Notes and Interest Payable Yearly — Rate 3.80%

MATURITY SCHEDULE

Due Date	Outstanding	Principal	Interest	Total
3/1/72	$15,000.00		$285.00	$285.00
9/1/72	15,000.00	$10,000.00	285.00	10,285.00
3/1/73	5,000.00		95.00	95.00
9/1/73	5,000.00	5,000.00	95.00	5,095.00
HIGHWAY EQUIPMENT (DUMP) LOAN — Rate 6%				
1/2/72	$14,400.00		$432.00	$432.00
7/1/72	14,400.00	$7,200.00	432.00	7,632.00
1/2/73	7,200.00		216.00	216.00
7/2/73	7,200.00	7,200.00	216.00	7,416.00

DEBT ACCOUNT

Net Funded Debt:		Serial Loans and Notes:	
General	$220,000.00	School	$220,000.00
Public Service	99,400.00	Water	85,000.00
		Highway	14,400.00
	$319,400.00		$319,400.00

TRUST FUNDS AND INVESTMENT ACCOUNTS

Cash and Securities:		In Custody of Treasurer:	
Savings Banks	$118,606.03	Stabilization Fund	$110,733.65
		Conservation Fund	7,034.59
		School Trust Fund	727.30
		Trustee for Special Account	110.49
	$118,606.03		$118,606.03

APPROPRIATIONS, TRANSFERS, PAYMENTS AND BALANCES

ACCOUNTS	Balance Forward	Appropriations	Refunds and Transfers	Payments	Balance
Public Library		$5,635.23	$473.76	$6,071.75	$37.25
Selectmen's Administration		23,690.00		23,535.57	154.43
Board of Health		22,800.00	(273.83)	22,521.81	4.36
Wire Inspector		400.00	20.50	420.00	
Building Inspector		500.00		500.00	
Gas Inspector		300.00		300.00	
Plumbing Inspector		300.00	100.00	400.00	
Insurance: Town Schedule		16,107.00		16,085.64	21.36
Group Insurance		14,215.20	9,717.20	23,932.40	
Memorial Day		250.00		124.75	125.25
Town Ambulance		2,000.00	1,400.00	3,275.77	124.23
Town Office and Fire Station Maintenance		8,025.00		7,966.74	58.26
Zoning Board of Appeals		200.00		199.67	.33
Veterans' Benefits		7,250.00	1,000.00	7,581.60	668.40
Street Lights		10,800.00		10,700.00	100.00
Vocational Education		1,500.00		1,434.65	65.35
Town Treasurer		4,400.00		4,319.19	80.81
Town Auditor		250.00		250.00	
Interest on Temporary Loan and Maturing Debt		26,000.00		20,443.84	5,556.16
Tax Title		200.00		16.60	183.40

APPROPRIATIONS, TRANSFERS, PAYMENTS AND BALANCES—Continued

ACCOUNTS	Balance Forward	Appropriations	Refunds and Transfers	Payments	Balance
Maturing Debt		52,200.00		52,200.00	
Finance Committee		200.00		43.00	157.00
Norfolk County Retirement		14,356.29		14,356.29	
Town Clerk		3,040.00		2,518.18	521.82
Board of Registrars		2,350.00		2,099.75	250.25
Assessors		7,900.00		7,861.72	38.28
Tax Collector		4,000.00		3,946.55	53.45
Fire Department		63,700.00	6,730.16	70,423.23	6.93
Police Department		81,000.00	3,717.89	84,708.82	9.07
Dog Officer		1,500.00		1,500.00	
Water Department		24,455.00	7,500.00	30,854.84	1,100.16
Highways: Exclusive of Chapter 81 and 90		22,550.00		22,540.82	9.18
Snow Removal		30,000.00		29,997.16	2.84
Tree Warden		1,000.00		999.74	.26
Town Forest Committee		75.00		75.00	
Park Department		7,885.00		7,809.59	75.41
Local Schools		485,605.00	148.54	472,673.66	13,079.88
Regional School District		615,684.83		615,684.83	
Industrial Development Commission					
Planning Board		350.00		180.03	169.97

APPROPRIATIONS, TRANSFERS, PAYMENTS AND BALANCES—Continued

ACCOUNTS	Balance Forward	Appropriations	Refunds and Transfers	Payments	Balance
Conservation Commission		500.00	489.23	962.76	26.47
Civil Defense		1,000.00		669.03	330.97
Personnel Board		150.00		8.30	141.70
By-Law Review Commission		100.00		22.00	78.00
Industrial Development Financing Authority	200.00	50.00			250.00
Reserve Fund		15,000.00	(15,000.00)		
Chapter 90 Maintenance		3,550.00	6,800.00	10,342.20	7.80
Chapter 81 Highways		4,750.00	9,900.00	14,645.23	4.77
Chapter 90 New Construction	48,768.57	3,050.00	9,000.00	2,858.55	48,960.02
New Highway Truck and Body		11,000.00		495.00	10,505.00
New Sander		3,500.00			3,500.00
Insect and Dutch Elm Control		1,000.00		981.81	18.19
Well Site Testing	8,541.04	3,000.00	1,839.41	13,380.45	
Conservation Fund		1,000.00		1,000.00	
Control of Vegetation		3,000.00			3,000.00
Percolation Test Payment		80.00		80.00	
Overdraft Payment	(2,566.96)	2,566.96			
Architect Hire			5,000.00		5,000.00
Indemnifying Officials		100.00			100.00
Jackson School Building Equipment	469.07				469.07
Water Main Reserve	840.59		(840.59)		

Private Ways	500.00			16.66	483.34
Street Lights — Special			75.00		75.00
Chapter 519 Traffic Signal	15,000.00				15,000.00
Chapter 616 School Crossing	914.00		(914.00)		
Industrial Development Commission	200.00			66.82	133.18
By-Law Reprinting	1,000.00			318.25	681.75
Garford Building	621.04			306.36	314.68
Land Damage Account	234.00	1,100.00		1,100.00	234.00
Ten Mile River	200.00				200.00
	$74,921.35	$1,617,170.51	$37,883.28	$1,617,807.11	$112,168.03

ACCOUNTS CARRIED FORWARD TO 1972

Chapter 90 Construction	$ 48,960.02
New Highway Truck and Body	10,505.00
New Sander	3,500.00
Architect Hire	5,000.00
Jackson School Building Equipment	469.07
Private Ways	483.34
Street Lights — Special	75.00
Chapter 519 — Traffic Signal	15,000.00
Garford Building	314.68
	$ 84,307.11
Transferred to Surplus	27,860.92
	$112,168.03

BALANCE SHEET — December 31, 1971

Assets			Liabilities and Reserves		
Cash: General	$269,918.62		Overlay Reserved for Abatements:		
Special Accounts	8,037.98		Levy of 1963-1967	$ 2,377.80	
		$277,964.61	Levy of 1968	526.56	
Petty Cash Advances		70.00	Levy of 1969	3,834.90	
Discrepancy Account		273.30	Levy of 1970	15,062.58	
			Levy of 1971	25,818.63	
Accounts Receivable:					$ 47,620.47
Taxes:			Revenue Reserved Until Collected:		
Levy 1963-1967	2,377.80		Motor Vehicle Excise	49,708.50	
Levy of 1968	526.56		Water	36,668.08	
Levy of 1969	3,834.90		Aid to Highways	45,200.00	
Levy of 1970	15,062.58		Tax Title and Possession	2,475.83	
Levy of 1971	48,895.95		Ambulance	3,395.36	
		70,697.79			137,447.77
Motor Vehicle Excise:			Temporary Loans in Anticipation of Reimbursement		16,700.00
Levy of 1963	97.62		Agency:		
Levy of 1964	651.30		Dog Taxes for County	21.90	
Levy of 1965	5,441.37		Payroll Withholding Taxes	6,025.06	
Levy of 1966	6,767.02				6,046.96
Levy of 1967	3,404.80				
Levy of 1968	736.85				
Levy of 1969	828.11				

Levy of 1970	4,695.61	
Levy of 1971	27,085.82	
		49,708.50
Farm Animal Excise		1.00
Water Rates	35,998.53	
Water Liens	669.59	
		36,668.12
Ambulance Bills Due:		
1970	964.00	
1971	2,431.36	
		3,395.36
Tax Title and Possession:		
Tax Title	767.10	
Tax Possession	1,708.73	
		2,475.83
Aid to Highways:		
State and County		61,900.00
Loans Authorized:		
Fire Engine	25,000.00	
Highway	2,400.00	
Vegetation Control	9,000.00	
		36,400.00

Federal and State Grants:		
Opportunity Class	7,250.00	
Head Start Program	787.98	
Library Extension — School	11.22	
Aid to Libraries	952.50	
		9,001.70
Reserved to Appropriation:		
Ambulance Reserve Account	6,926.55	
Road Machinery Reserve	191.13	
		7,117.68
Over-estimates — County Assessments:		
County Tax	1,389.97	
State Recreation Areas	1,237.20	
Mosquito Control	485.50	
		3,112.67
Revolving Fund:		
School Lunch		2,315.61
Road Construction		794.18
Sale of Real Estate		1.00
Highland Meadow Park		7,025.42
Surety Account		136.85
Jackson School Book Fund		409.00
Sanitary Landfill Dump		11,436.72
New Plow		342.40

BALANCE SHEET—continued

Assets			Liabilities and Reserves	
Due From Stabilization Fund			Overlay Surplus	38,202.29
For Fire Engine	10,000.00		Loans Authorized and Unissued	36,400.00
For Municipal Building	60,000.00		Appropriation Balance Carried Forward	84,307.11
		70,000.00	Reserve for Cash Advances	70.00
			Reserve for Cash Discrepancy	273.30
Under Estimate — State Assessment:			Invested Funds Reserved — Stabilization Fund	70,000.00
Air Pollution Control		21.98	Surplus	130,815.36
		$609,576.49		$609,576.49

WARRANT

For

Annual Town Meeting

1972

WARRANT

FOR THE ANNUAL TOWN MEETING

Monday, March 6, 1972

THE COMMONWEALTH OF MASSACHUSETTS

Norfolk, ss.

To Either of the Constables of Plainville:

Greetings:

In the name of the Commonwealth of Massachusetts you are hereby required to notify and warn the inhabitants of the Town of Plainville qualified to vote in town affairs, to meet in the Elementary School Auditorium, South Street, in said Plainville on

MONDAY, THE SIXTH DAY OF MARCH 1972 A.D.

at eight o'clock in the forenoon, then and there to act on the following articles, viz:

ARTICLE 1. The following Town Officers to be chosen by ballot viz: One Town Clerk, One Auditor, One Moderator, One Tree Warden, Three Constables for One Year. One Selectman, Board of Health, One Assessor, One School Committee, One Regional School Committee, One Park Commissioner and One Trustee Public Library. Two Water Commissioners; One for Three Years and One for One Year. Two Members of the Planning Board; One for Five Years and One for One Year. Three Members of the Finance Committee; Two for Three Years and One for Two Years. One Member of the Housing Authority, for Five Years; and the following questions:

Question No. 1

Shall the Town vote to accept the provisions of Section 48 of Chapter 31 of the General Laws of the Commonwealth of Massachusetts and vote that the regular and permanent members of the police force, with the exception of the Office of Chief of Police, shall be subject to the provisions of said Chapter 31 and the rules established thereunder? (CIVIL SERVICE)

YES	
NO	

Question No. 2

Shall licenses be granted in this town for the operation, holding or conducting a game commonly called Beano?

YES	
NO	

ARTICLE 2. To choose all other necessary Town Officers not named in Article 1 for a term of one year.

ARTICLE 3. To consider and act on the reports of the Selectmen, Treasurer and other Town Officers.

ARTICLE 4. To see if the Town will vote to accept the provisions of Chapter 81 of the General Laws.

ARTICLE 5. To see if the Town will vote to fix the salary and compensation of all elective officers of the Town as provided by Section 108 of Chapter 41, General Laws, as amended as follows:

	Appropriated 1971	**Requested 1972**
Moderator	$25.00 each meeting	$25.00 each meeting
Town Clerk	$ 900.00 per year	$ 900.00 per year
Town Treasurer	2,500.00 per year	2,700.00 per year
Selectmen, Chairman	900.00 per year	1,000.00 per year
Second Member	800.00 per year	900.00 per year
Third Member	800.00 per year	900.00 per year
Board of Health, each member	100.00 per year	150.00 per year
Assessor, Chairman	1,200.00 per year	1,200.00 per year
Second Member	1,200.00 per year	1,200.00 per year
Third Member	1,200.00 per year	1,200.00 per year
Tax Collector	2,000.00 per year	3,000.00 per year
Water Commissioner, Chairman	250.00 per year	250.00 per year
Second Member	250.00 per year	250.00 per year
Third Member, Secretary	500.00 per year	500.00 per year
Auditor	250.00 per year	250.00 per year
Constables	2.50 per hour	2.50 per hour
Tree Warden	2.50 per hour	2.50 per hour

or do or act in any manner relative thereto.

ARTICLE 6. To see if the Town will vote to have the surety bonds of the Collector of Taxes, Treasurer, Town Clerk, Secretary of the Water Department, and Clerk of the Selectmen, placed with a fidelity or guarantee company and appropriate the sum of $510.00 to pay for same, or do or act in any manner relative thereto.

ARTICLE 7. To see if the Town will vote to change the indexing system of all General and Special Laws of the Town to a standardized system and to authorize the By-Law Review Committee, to establish such an indexing system, or do or act in any manner relative thereto.

ARTICLE 8. To see if the Town will vote to raise and appropriate the sum of $360,000.00 for new construction and renovation of the so called Garford Building on South Street so as to house the fire and police department; for the construction at the highway department property on West Bacon Street of a highway department garage; and/or for renovations to the present town office and fire station building on South Street for Town Office purposes, and to determine how such appropriation shall be raised, whether by taxation, by transfer from available funds, by borrowing or otherwise, and if by borrowing to authorize the issuance of bonds or notes of the Town therefor, and to maintain the present Municipal Building Committee for this purpose, or to do or act in any manner relative thereto. (If by borrowing, 2/3 vote required)

ARTICLE 9. To see if the Town will vote to amend the Personnel By-Law, Chapter II, Section VI — Hours, Days and Weeks of Work, Paragraph 6.4 by the addition of the word "authorized" to read "—who performs authorized extra time work—" and changing the words "one time" to ". . . one and one half times . . ." (2/3 vote required)

ARTICLE 10. To see if the Town will vote to amend the Personnel By-Law, Chapter II, Section VI, — Hours, Days and Weeks of Work, Paragraph 6.4 by the addition of the words ". . . and other specified exceptions . . ." to read ". . . except the Supervisory Group and other specified exceptions . . ." And the addition of Paragraph 6.4.1

Any member of the Highway Department, except the supervisory Group, who performs authorized extra time work over his regularly scheduled work day or work week shall be paid for his overtime work at the rate of one and one half his basic hourly rate or hourly equivalent of the rate established for his respective position by the Compensation Plan Schedule.

ARTICLE 11. To see if the Town will vote to Amend the Personnel By-Law by the addition of Section XIX College Incentive Program. Said Section to read as follows:

Section XIX College Incentive Program

The Town of Plainville will compensate full-time, active town employees for college credits received which are related to occupation and in a specific degree program at the rate of ten dollars per credit hour per annum subject to the following conditions:

1. College Incentive Program Awards will be made only to full-time, active town employees.
2. All awards to be made only after the written approval of the relevant Department Head and the Personnel Board.
3. The compensation will be ten dollars per credit hour per annum for each credit hour received from an accredited college after a minimum of twelve credit hours.
4. Payment of compensation will be on the first day of December.
5. The closing date for the consideration of credits will be 1 September.
6. If termination of employment is prior to 1 September, compensation will not be awarded.

ARTICLE 12. To see if the Town will vote to change the Personnel By-Law Chapter II, Section XVIII — Classification Plan, Compensation Plan and Work Week, Part G — Inspection Group to read as follows:

	Annually
1. Meter Reader I-7	$300.00
2. Building Inspector I-6	600.00
3. Wiring Inspector I-5	450.00
4. Plumbing Inspector I-4	400.00
5. Gas Inspector I-3	275.00
6. Inspector of Animals & Slaughtering I-2	200.00
7. Inspector of Milk and Dairies I-1	150.00
8. Assistant Electrical Inspector I-1	150.00

or do or act in any manner relative thereto. (2/3 vote required)

ARTICLE 13. To see if the Town will vote to amend the Personnel By-Law Compensation Plan 1972 and thereafter by striking therefrom the following:

Department Head	8500.00 Annual	9000.00 Annual	9500.00 Annual	10,000.00 Annual

and substituting in lieu thereof the following:

Department Head	10,000.00 Annual Minimum	13,000.00 Annual Maximum

or do or act in any manner relative thereto. (2/3 vote required)

ARTICLE 14. To see if the Town will vote to change the Personnel By-Law, Chapter II, Section XVIII Classification Plan, Part F — Part Time Group — Hourly, to read as follows:

(1)	Mechanic, Part Time	M-7	$2.90	$3.15	$3.45	$3.70
(2)	Deputy Chief, Fire PT	M-6	2.65	2.90	3.15	3.45
(3)	Lieutenant, Fire PT	M-5	2.55	2.75	2.95	3.15
(4)	Patrolman, Relief PT	M-5	2.55	2.75	2.95	3.15
(5)	Laborer, Skilled PT	M-4	2.35	2.55	2.70	2.85
(6)	Driver, Highway PT	M-4	2.35	2.55	2.70	2.85
(7)	Driver, Fire PT	M-4	2.35	2.55	2.70	2.85
(8)	Matron, Police PT	M-4	2.35	2.55	2.70	2.85
(9)	Librarian, PT	M-4	2.35	2.55	2.70	2.85
(10)	Patrolman, Special PT	M-3	2.10	2.25	2.45	2.60
(11)	Firefighter, PT	M-3	2.10	2.25	2.45	2.60
(12)	Ambulance Driver, PT	M-3	2.10	2.25	2.45	2.60
(13)	Ambulance Attendant PT	M-3	2.10	2.25	2.45	2.60
(14)	Clerk, Senior PT	M-3	2.10	2.25	2.45	2.60
(15)	Laborer, PT	M-2	1.85	1.95	2.05	2.15
(16)	Custodian, PT	M-2	1.85	1.95	2.05	2.15
(17)	Librarian Asst., PT	M-1	1.60	1.70	1.80	1.90
(18)	Clerk, Part Time	M-1	1.60	1.70	1.80	1.90

or do or act in any manner relative thereto. (2/3 vote required)

ARTICLE 15. To see if the Town will vote to authorize the payment of current salaries and expenses of the Water Department from revenues by the Water Department during the year 1972 and thereafter, or do or act in any manner relative thereto.

ARTICLE 16. To see if the Town will vote to install street lights at the following locations, and raise and appropriate a sum of money to pay for same:

1 Street light in front of Romeo J. Mailley, 4 Riley Street

4 Street lights on Hillside Road and Branch Avenue

ARTICLE 17. To appropriate and raise by borrowing or otherwise such sums of money as may be required to defray Town charges for the financial year ending December 31, 1972 and expressly for the following purposes to wit:

1.	Support of the Public Library, Salaries and Expenses	7,937.00
2.	For Selectmen Administration, Salaries and Expenses	27,337.06
3.	For Board of Health, Salaries and Expenses	16,663.00
	Town Dump	20,710.00

4.	For Wire Inspector, Salary and Expenses	675.00
5.	For Building Inspector, Salary and Expenses	700.00
6.	For Gas Inspector, Salary and Expenses	350.00
7.	For Plumbing Inspector, Salary	400.00
8.	For Payment of Insurance: Town Schedule	15,970.00
	Group Insurance, Blue Cross-Blue Shield	13,098.96
9.	For Memorial Day	250.00
10.	For Support of Town Ambulance	4,000.00
11.	For Heating and Maintenance of Town Office and Fire Station Building and Garford Building	4,875.00
12.	For Zoning Board of Appeals	250.00
13.	For Board of Appeals	100.00
14.	For Veterans' Benefits and Services	8,250.00
15.	For Street Lights	14,900.00
16.	For Vocational Education	2,250.00
17.	For Town Treasurer, Salary and Expenses	5,837.00
18.	For Town Auditor	250.00
19.	For Interest on Temporary Loan and Maturing Debt	20,000.00
20.	For Tax Title	200.00
21.	For Maturing Debt	52,200.00
22.	For Finance Committee	200.00
23.	For Town's Share of Norfolk County Retirement	15,284.50
24.	For Town Clerk, Salary and Expenses	4,100.00
25.	For Board of Registrars, Salaries and Expenses	2,900.00
26.	For Assessors, Salaries and Expenses	7,800.00
27.	For Tax Collector, Salary and Expenses	6,100.00
28.	For Fire Department, Salaries and Expenses	90,261.99
29.	For Police Department, Salaries and Expenses	131,327.85
30.	For Dog Officer	1,500.00
31.	For Water Department, Salaries and Expenses	31,123.25
32.	For Highway Exclusive of Chapter 81 and 90	24,600.00

Wages and Expenses

33.	For Snow Removal	30,000.00
34.	For Tree Warden	2,000.00
35.	For Town Forest Committee	75.00
36.	For Park Department, Wages and Expenses	9,000.00
37.	For Support of Local Schools, Salaries and Expenses	527,307.00
38.	For Regional School District Committee	695,177.85

Operating and Capital Costs

39.	For Industrial Development Commission	160.00
40.	For Planning Board	470.00
41.	For Conservation Commission	1,000.00
42.	For Civil Defense	1,425.00

43. For Elementary School Expansion Committee
44. For Personnel Board 100.00
45. For By-Law Review Committee 100.00
46. For Industrial Development Financing Authority

or do or act in any manner relative thereto.

ARTICLE 18. To see if the Town will vote to authorize the Treasurer with the approval of the Selectmen, to borrow money from time to time in anticipation of the revenue for the financial years beginning January 1, 1972 and January 1, 1973 in accordance with the provisions of General Laws, Chapter 44, Section 4, and to renew any note or notes as may be given for a period of less than one year, in accordance with the provisions of General Laws, Chapter 44, Section 17, or take any action relative thereto.

ARTICLE 19. To see if the Town will vote to raise and appropriate or transfer from unappropriated available funds in the Treasury the sum of $25,000.00 for a Reserve Fund to provide for the extra-ordinary unforeseen expenses, as authorized by Section 6, Chapter 40, General Laws, or do or act in any manner relative thereto.

ARTICLE 20. To see if the Town will vote to raise and appropriate or transfer from available funds in the treasury, the sum of $100,000.00 for the Stabilization Fund, under authority of Chapter 40, Section 5B of the General Laws, or do or act in any manner relative thereto.

ARTICLE 21. To see if the Town will vote to accept the provisions of Chapter 90 of the General Laws, and raise and appropriate, or transfer from unappropriated available funds in the Treasury, the sum of $10,550.00 for Chapter 90 Highway Maintenance, or do or act in any manner relative thereto.

ARTICLE 22. To see if the Town will vote to raise and appropriate or transfer from unappropriated available funds in the Treasury, the sum of $14,650.00 for Chapter 81 Highways, or do or act in any manner relative thereto.

ARTICLE 23. To see if the Town will vote to raise and appropriate or transfer from available funds in the Treasury, the sum of $12,050.00 for Chapter 90 Highway Construction, or do or act in any manner relative thereto.

ARTICLE 24. To see if the town will vote to raise, appropriate or transfer the sum of $1,200.00 for the purchase of a new cab for the road

grader of the Highway Department, or do or act in any manner relative thereto.

ARTICLE 25. To see if the town will vote to raise, appropriate or transfer the sum of $2,000.00 for the purchase of two (2) new plows and frames for the Highway Department, or do or act in any manner relative thereto.

ARTICLE 26. To see if the Town will vote to purchase a new front-end loader-backhoe for the Highway Department, and raise and appropriate for this purpose the sum of $20,000.00 and to determine the manner of raising and appropriating the said sum, whether by transferring from available funds in the treasury, by taxation, or by financing over a period of five years, or do or act in any manner relative thereto.

ARTICLE 27. To see if the town will vote to raise and appropriate the sum of $1,294.11, or any other sum, for the control of insects and Dutch elm disease ($594.11 for insect pest control and $700.00 for Dutch elm disease), as provided by Chapter 132, Section 14 of the General Laws, and to be expended under the direction of the Moth Superintendent, or do or act in any manner relative thereto.

ARTICLE 28. To see if the town will vote to raise and appropriate or transfer the sum of $1,500.00 for the conservation fund, to be used by the conservation commission for the purpose of surveying and the purchase of available land, or do or act in any manner relative thereto.

ARTICLE 29. To see if the town will vote to raise and appropriate or transfer the sum of $1,000.00 for the conservation fund, to be used by the conservation commission for conservation purposes, including the purchase of land, or do or act in any manner relative thereto.

ARTICLE 30. To see if the town will vote to approve, ratify and confirm the conveyance of a parcel of land located on the northerly side of King Street, Norfolk, by the King Philip Regional School District Committee to Georgia M. Bryant, by deed dated September 20, 1965, recorded with Norfolk County Registry of Deeds, book 4296, page 535, said parcel also being shown as parcel #1 on a plan filed with Norfolk Deeds as plan #994 of 1965; and to authorize the King Philip Regional School District Committee to execute and deliver a deed to Georgia M. Bryant or nominee in such form as the King Philip Regional School District Committee shall deem proper for this purpose; or take any other action relative thereto.

ARTICLE 31. To see if the town will vote to install the sewers shown as "Proposed Sewers, initial construction" and shown as solid red lines on figure 5 of the report on sewerage and sewage treatment for the town of Plainville, Massachusetts, March, 1966 prepared by Camp, Dresser, and McKee, Consulting Engineers, including connection from the sewerage system to the Intercept Line in the Town of North Attleborough and to raise and appropriate for such purpose, the sum of $2,200,000.00 and to determine how such appropriation shall be raised, whether by taxation, by transfer from available funds, by borrowing, or otherwise and if by borrowing, to authorize the issuance of bonds or notes to the town therefor, and to apply for such reimbursement from the State and Federal Governments as may be available, or do or act in any manner relative thereto. (2/3 vote required)

ARTICLE 32. To see if the town will vote to authorize the Board of Selectmen to ratify, and adopt as still in force and/or amend that certain contract between the Town and the Town of North Attleborough relating to sewerage disposal dated April 27, 1967 and that said contract be in accordance with the requirements and limitations of Chapter 40 Sections 4 and 4A, or do or act in any manner relative thereto.

ARTICLE 33. To see if the Town will vote to construct a waste-water treatment facility and interceptor sewer system in and in conjunction and cooperation with the Town of North Attleborough and in accordance with the agreement dated April 27, 1967, as ratified and/or amended, between the Town of North Attleborough and the Town of Plainville, and to raise and appropriate the sum of $700,000.00 for this purpose and to determine how such appropriation shall be raised, whether by taxation, by transfer from available funds, by borrowing or otherwise, and if by borrowing to authorize the issuance of bonds or notes of the Town therefor, and to apply for such reimbursement from the State and Federal Government as may be available, or do or act in any manner relative therto. (If by borrowing 2/3 vote required.)

ARTICLE 34. To see if the Town will vote to raise and appropriate the sum of twenty thousand ($20,000.00) dollars to be expended by and under the direction of the water commissioners for the exploring and testing for the continuation of seeking a plentiful well site, and to determine how such appropriation shall be raised, whether by taxation, by transfer from available funds, by borrowing or otherwise, and if by borrowing to authorize the issuance of bonds or notes of the Town therefor, or do or act in any manner relative thereto. (2/3 vote required)

ARTICLE 35. To see if the Town will vote to authorize the purchase or taking by eminent domain of land for water purposes (installation of

gravel packed well and pumping station) off West Bacon Street and being such portions of those lots shown on Sheet 12, lots 151, 112, and 64 of the Assessor's plats, as the Water Commissioners deem necessary and to raise and appropriate the sum of $4,000.00 for this purpose, or do or act in any manner relative thereto.

ARTICLE 36. To see if the Town will vote to install a gravel packed well approximately fifty feet deep, a pump, and pumping station connected to the public water distribution system, with electric power line, and a chain link fence to enclose the well area and access road; and to raise and appropriate for the aforesaid purpose a sum not to exceed $60,000.00 to be expended by and under the direction of the Water Commissioners, and to determine how said appropriation shall be raised, whether by taxation, by appropriation of available funds, by borrowing or otherwise, and if by borrowing, to authorize the issuance and sale of bonds and notes of the Town therefor, or do or act in any manner relative thereto. (2/3 vote required.)

ARTICLE 37. To see if the Town will vote to authorize the Board of Selectmen to purchase or to take by eminent domain Turnpike Lake, and dam and water rights, for public water supply purposes, and to raise and appropriate a sum of money for this purpose, or to do or act in any manner relative thereto. (2/3 vote required)

ARTICLE 38. To see if the Town will vote to authorize the purchase or the taking by eminent domain for street, water and other public purposes, the land shown on Plainville Assessors 'plats sheet 5, lot 163; sheet 8, lot 164; sheet 8, lot 163; sheet 8, lot 162; sheet 5, lot 121; sheet 12, lot 151; sheet 12, lot 152; sheet 14, lot 88 and sheet 14, lot 89, being all of the land owned of record by the Penn Central Company in the Town of Plainville, under that certain deed recorded in Norfolk County Registry of Deeds in book 4572, page 220, and to raise and appropriate a sum of money for this purpose, or do or act in any manner relative thereto. (2/3 vote)

ARTICLE 39. To see if the Town will vote to raise and appropriate the sum of $151,000.00 to construct a continuation of the existing water line from a hydrant located on Taunton Street 300 feet south of Mirimichi Street, approximately 300 lineal feet northerly on Taunton Street and approximately 5,500 lineal feet easterly on Mirimichi Street and to construct an 8" water line off this proposed continuation approximately 300 lineal feet on Doreen Way and approximately 1,150 lineal feet on Treasure Island Road together with all incidental work, under the direction of the Board of Water Commisisoners, or do or act in any manner relative thereto. (A petitioned article)

ARTICLE 40. To see if the Town will vote to raise and appropriate the sum of $18,000.00 to construct a continuation of the existing water line on George Street westerly from Ewald Avenue to service #46 and #48 George Street, under the direction of the Water Commissioners, or do or act in any manner relative thereto. (A petitioned article)

ARTICLE 41. To see if the Town will vote to purchase an ambulance and to raise and appropriate the sum of $15,000.00 therefor and to apply for such reimbursement from the appropriate Federal Agency as may be available, or do or act in any manner relative thereto. (If by borrowing a 2/3 vote required)

ARTICLE 42. To see if the Town will vote to amend the Building By-Laws, Chapter V of the Town By-Laws, as follows:

(a) Amend Section I Provisions 1.1 (previously Section 1) by inserting between the words "construction" and "alteration" the word "repair."

(b) Amend Section V 5.1 (previously Section 5) by inserting in the third sentence between the words "erection" and "alterations" the word "repair" and between the words "built" and "altered" the word "repair."

(c) Amend Section VI, 6.1 (previously Section 6) by inserting between the words "construct" and "reconstruct" the word "repair" and between the words "building" and "construction" the word "repair."

To amend by striking from Section V5.2 (previously Section 5) the final sentence thereof and inserting in lieu theretof the following:

"The Building Inspector shall make a charge for such a building permit as follows:

1. $.025 per square foot of first floor area of main structure.

2. $.015 per square foot of other living or storage and garage areas.

3. $.015 per square foot of swimming pool area on below ground pools.

4. $.007 per square foot of swimming pool area above ground.

5. A minimum charge of $2.50 for issuance of any building permit.

To amend by adding to Section IX Definitions:

H. Structure: A combination of materials assembled at a fixed location to enclose, support or shelter, such as a building, framework, retaining wall, tent, reviewing stand, platform, bin, fence, sign, flagpole,

mast for radio antenna, swimming pool or the like. The word "structure" shall be construed, where the context allows, as though followed by the words "or part or parts thereof."

To amend by striking from Section XV in the first sentence thereof the words "brick" and or "cement blocks."

To amend by striking therefrom under Section XVIII in its entirety thereof and inserting in lieu thereof the following:

15.1 Concrete masonry walls shall not be less than ten (10) inches thick. Concrete footings for Lally Columns or masonry piers shall not be less than twelve (12) inches in thickness and less than two (2) feet square.

To amend by striking therefrom Section XIX Structures less than ten (10) feet in its entirety.

or do or act in any manner relative thereto. (2/3 vote required)

ARTICLE 43. To see if the Town will vote to amend the By-Laws by striking out Section 2 of Article XII Electrical Wiring and insert in lieu thereof the following:

Section 2 Permits. Before any person, firm or corporation shall install any electrical wiring, said person, firm or corporation shall make application to the Inspector of Wires for a permit for that purpose, file with the Inspector of Wires, such information and specifications as may be required, and pay a fee in accordance with the following schedule:

1. RESIDENTIAL WIRING

A. Entire new single family dwelling	$10.00
B. Service change per meter	4.00
C. Air Conditioner outlet — per outlet	2.00
D. Water Heater — per unit	2.00
E. Oil or Gas burner — per unit	2.00
F. Range — per unit	2.00
G. Clothes dryer, per unit	2.00
H. 1 to 3 outlets, total	1.00
I. Additions or alterations to existing dwellings over three outlets — total	3.00
J. Re-inspection for defective work will require additional permit	3.00

K.	Swimming pools	3.00
L.	Temporary Service	3.00
M	Minimum Wiring Fee Entire new multi-family dwelling will require Commercial permit.	3.00

2. INDUSTRIAL AND COMMERCIAL WIRING:

O-50 KW at 50c per KW, 50-500 KW at 25c per KW,

Over 500 KW at 10c per KW.

Permit fees for new buildings and service changes to be based on the KW load determined by multiplying the rated ampere capacity of the main entrance switch or circuit breaker by the rated supply voltage and dividing by 1000 to obtain the KW load. Add amp ratings where more than one service switch is used.

Rated supply voltages to be used for figuring are 120, 240, 480 or rating of Massachusetts Electric Company for higher voltages. Three phase, 4 wire voltage (208) to be figured as 240 volts.

EXAMPLES:

Entrance SW. Capacity in amps	KW at 208 volts or 240 volts	Fee
		$12.00
100	24	24.00
200	48	30.50
300	72	36.50
400	96	42.50
500	120	48.50
600	144	

All fractions of a KW to be rounded off to nearest KW.

KW loads for building additions, rewiring, and wiring additions using separate feeders to be determined by the feeder capacity in amperes and the voltage.

Motor Wiring fees figured at 746 watts per HP.

Individual motor HP ratings to be added.

Minimum Wiring fee $5.00

All other work — minimum fee $5.00

Yearly electrical maintenance fee for commercial or industrial concerns $25.00 per year.

Re-inspection for defective work will require additional permit Fee $3.00

3. No permit will be required to execute the following classes of electrical work:

(a) The replacing of electrical lamps or repair of electrical equipment and appliances which are plugged into a permanently installed electrical outlet.

or do or act in any manner relative thereto. (2/3 vote required)

ARTICLE 44. To choose any committee and hear the report of any committee and act thereon.

And you are directed to serve this Warrant by posting copies thereof in seven (7) public places in said town, seven (7) days at least before the time of holding said meeting.

Hereof, fail not, and make due return of the Warrant with your doing thereon, to the Town Clerk at or before the time and place of said meeting as aforesaid.

Given under our hand this first day of February in the year of our Lord one thousand nine hundred and seventy-two.

RAY P. FELIX, Chairman
ROBERT W. ROOT
ROBERT E. LOEW
Selectmen of Plainville

INDEX

Ambulance Report 138
Animal Inspector's Report 78
Assessor's Report 136
Board of Appeals 139
Board of Health and Sanitation Inspector 77
Board of Registrars 157
Building Inspector 83
By-Laws Review 82
Civil Defense Report 76
Conservation Commission 140
Dog Officer 141
Finance Committee 173
Fire Department Report 142
Gas Inspector 79
Highway Department 146
Housing Authority 80
Industrial Development Commission 81
Insect and Dutch Elm Disease 153
King Philip Regional School Committee Report 85
Library Trustees 150
Massachusetts Department of Mental Health 160
Milk and Dairies Inspector 77
Norfolk County Mosquito Control Project 80
Park Commissioners 151
Planning Board 145
Plumbing Inspector 79

INDEX — Continued

Police Department Report 72
School Report—Plainville 115
Anna Ware Jackson, Elementary School Principal 128
Attendance Tables 132
Elementary School Principal 125
List of Teachers 134
Membership by Age and Grade 131
Money Available for Schools 118
Money Received from State 119
School Calendar 117
School Committee 121
School Committee Budget 120
School Officials 116
Statistics 130
Superintendent of Schools 123
Selectmen's Report 161
Agent for the Board of Selectmen 167
Board of Health 168
Current and Incidentals 163
Disposal Area Regulations 170
Licenses and Permits Issued by Selectmen 164
Town and Fire Station Maintenance 159
Slaughtering Inspector's Report 78
Southeastern Regional Planning 42
Tax Collector's Report 171

INDEX — Continued

Town Clerk's Report 11
Appointment of Assistant Town Clerk 12
Expenditures of Town Clerk 56
Jury List 52
Licenses and License Fees Received by Town Clerk 70
Registrars and Expenditures 157
Vital Statistics 57
Warrants and Proceedings 13
Town Counsel 184
Town Forest Committee 152
Town Officers 3
Treasurer's Report 175
Tree Warden's Report 153
Warrant for Annual Town Meeting, 1972 191
Veterans' Agent 81
Water Commissioners' Report 154
Wiring Inspector's Report 159
Town Building Advisory Committee 41

DATE DUE

APR 14 1970			
APR 21 '70			
NOV 27 1970			
MAR 2 '71			
JUL 13 '71			
JUL 21 '71			
AUG 4 '71			
SEP 7 '71			
FEB 2 '72			
FEB 22 '72			
MAR 13 '72			
APR 4 '72			
APR 26 '72			
DEC 12 '72			
OCT 15 '73			
GAYLORD			PRINTED IN U.S.A.

PLAINVILLE FIRE ALARM

FOR FIRE OR AMBULANCE — DIAL 699-2311

FOR POLICE — DIAL 699-2131

3 Emergency—Police Call
4 Forest Fire
5 Fire Station (Private)
6 Center of Town
7 South & Cottage Sts.
8 South & Maple Sts.
9 South St. & Bacon Square
12 South & Pleasant Sts.
13 Assembly Call
14 South & Bugbee Sts.
15 South & Everett Sts.
16 Spring & School Sts.
17 Spring & Broad Sts.
18 Pleasant & Cottage Sts.
19 Pleasant & East Bacon Sts.
21 Washington St., No. Attleboro Line
23 Washington & Bugbee Sts.
24 Washington & East Bacon Sts.
25 Washington & George Sts.
26 Washington & Shepard Sts.
27 Washington & Taunton Sts.
28 Washington & Belcher Sts.
29 Belcher & Madison Sts.
31 South & Fuller Sts.
32 South & Robbins Sts.
34 South & Cross Sts.
35 Lynn Ave. & Wades Road
36 Cross St. & Lynn Ave.
41 West Bacon St. & Bacon Square
42 West Bacon & Fletcher Sts.
43 West Bacon St. & Mathurin Road
45 West Bacon & Walnut Sts.
46 West Bacon & Warren Sts.
47 West Bacon & Zeller Ave.
48 West Bacon & Freemont Sts.
49 Sidney St. & Cooney Ave.
61 Plainville Stock Co. (Private)
62 A & J Tool Co.
63 Glines & Rhodes
64 Whiting & Davis Co. (Private)
67 Plainville Coal Co.
68 Rogers Rest Home (Private)
71 Plainville Machine & Tool
112 Pleasant & Melcher Sts.
113 Out of Town—Mutual Aid
114 Grove & Brunner Sts.
115 Elementary School (Private) South St.
116 Grove St. & Lincoln Ave.
117 Grove & School Sts.
118 Evergreen Road & School St.
119 Crestwood Ave. & School St.
121 Highland Ave. & East Bacon St.
122 Hillcrest Drive & East Bacon St.
145 Methodist Church
151 Dominican Academy (Private)
155 Saint Martha's Church (Private)
211 James & East Bacon Sts.
212 Kar-Kraft Co. (Private)
213 George & East Bacon Sts.
214 Ewald & James Sts.
215 George & Ewald Sts.
216 George & School Sts.
217 George & Wampum Sts.
218 Berry St., Wrentham Line
221 Wilkins' Four Corners (Rt. 106 & 152)
223 Taunton & Shepard Sts.
224 Taunton & Mirimichi Sts.
225 Taunton & Cowell Sts.
226 Taunton St., Wrentham Line
231 Messinger St. & Hillside Road
242 Mirmichi St., Treasure Island
243 Mirimichi St., Foxboro Line
311 South & Harvard Sts.
312 Grant St. & Park Ave.
313 Grant St. & Huntington Ave.
314 Garfield St. & Park Ave.
315 South & State Sts.
316 Pearl St. & Park Ave.
317 Pearl St. & Huntington Ave.
318 South & Berry Sts.
321 South St. & Monroe Drive
322 Monroe Drive & Walter St.
323 Laurel & June Sts.
325 South St. & Pineland Drive
331 South & Green Sts.
332 High & Green Sts.
334 High & Chestnut Sts.
335 High & Cross Sts.
411 Walnut & Fulier Sts.
412 Walnut & High Sts.
413 Hancock & High Sts.
414 Hancock & Bow Sts.
415 Hancock St., Wrentham Line
416 High & Rhodes Sts.
417 Rhodes & Bow Sts.
421 Warren & High Sts.
422 Hawkins & High Sts.
423 Hawkins St., Cumberland Line
424 Hawkins St., North Attleboro Line
431 Hilsinger Corp. (Private)
432 Armirotto Tool (Private)
612 D. E. Makepeace Co.
613 Fernandes (Private)
615 Anna Ware Jackson Elem. School (Priv.)
1255 Hilltop Terrace (Private)
1271 Town & C'try Apts. (Foxboro House)
1272 Town & C'try Apts. (Plainville H'se)
1273 Town & C'try Apts. (Plymouth H'se)
1278 Town & C'try Apts. (Quincy House)
1279 Town & C'try Apts. (Club House)

2—RECALL

Chief

C. E. Skinner, Jr. Tel. Home 695-5762

FIRE STATION: For all calls other than fire or emergency
Dial 695-5252

NO SCHOOL SIGNALS

6:45 a.m. Three double blasts on Fire Alarm System signifies no school for all Regional School pupils for the day.

7:30 a.m. Same signal signifies no school for all Plainville Elementary pupils for the day.

11:45 a.m. Same signal signifies no school in the afternoon and all pupils will stay in school one hour longer than the usual morning session and then be dismissed for the day.

WARRANT

For

Annual Town Meeting

1972

WARRANT

FOR THE ANNUAL TOWN MEETING

Monday, March 6, 1972

THE COMMONWEALTH OF MASSACHUSETTS

Norfolk, ss.

To Either of the Constables of Plainville:

Greetings:

In the name of the Commonwealth of Massachusetts you are hereby required to notify and warn the inhabitants of the Town of Plainville qualified to vote in town affairs, to meet in the Elementary School Auditorium, South Street, in said Plainville on

MONDAY, THE SIXTH DAY OF MARCH 1972 A.D.

at eight o'clock in the forenoon, then and there to act on the following articles, viz:

ARTICLE 1. The following Town Officers to be chosen by ballot viz: One Town Clerk, One Auditor, One Moderator, One Tree Warden, Three Constables for One Year. One Selectman, Board of Health, One Assessor, One School Committee, One Regional School Committee, One Park Commissioner and One Trustee Public Library. Two Water Commissioners; One for Three Years and One for One Year. Two Members of the Planning Board; One for Five Years and One for One Year. Three Members of the Finance Committee; Two for Three Years and One for Two Years. One Member of the Housing Authority, for Five Years; and the following questions:

Question No. 1

Shall the Town vote to accept the provisions of Section 48 of Chapter 31 of the General Laws of the Commonwealth of Massachusetts and vote that the regular and permanent members of the police force, with the exception of the Office of Chief of Police, shall be subject to the provisions of said Chapter 31 and the rules established thereunder? (CIVIL SERVICE)

YES	
NO	

Question No. 2

Shall licenses be granted in this town for the operation, holding or conducting a game commonly called Beano?

YES	
NO	

For this purpose the polls will open at eight o'clock in the forenoon and shall be closed at eight o'clock in the evening.

For consideration of all other articles in this Warrant the meeting shall stand adjourned to the Third Monday in March at 7:30 P.M. in the Auditorium of the Plainville Elementary School on South Street in said Town.

ARTICLE 2. To choose all other necessary Town Officers not named in Article 1 for a term of one year.

ARTICLE 3. To consider and act on the reports of the Selectmen, Treasurer and other Town Officers.

ARTICLE 4. To see if the Town will vote to accept the provisions of Chapter 81 of the General Laws.

ARTICLE 5. To see if the Town will vote to fix the salary and compensation of all elective officers of the Town as provided by Section 108 of Chapter 41, General Laws, as amended as follows:

	Appropriated 1971	**Requested 1972**
Moderator	$25.00 each meeting	$25.00 each meeting
Town Clerk	$ 900.00 per year	$ 900.00 per year
Town Treasurer	2,500.00 per year	2,700.00 per year
Selectmen, Chairman	900.00 per year	1,000.00 per year
Second Member	800.00 per year	900.00 per year
Third Member	800.00 per year	900.00 per year
Board of Health, each member	100.00 per year	150.00 per year
Assessor, Chairman	1,200.00 per year	1,200.00 per year
Second Member	1,200.00 per year	1,200.00 per year
Third Member	1,200.00 per year	1,200.00 per year
Tax Collector	2,000.00 per year	3,000.00 per year

Water Commissioner, Chairman	250.00 per year	250.00 per year
Second Member	250.00 per year	250.00 per year
Third Member, Secretary	500.00 per year	500.00 per year
Auditor	250.00 per year	250.00 per year
Constables	2.50 per hour	2.50 per hour
Tree Warden	2.50 per hour	2.50 per hour

or do or act in any manner relative thereto.

ARTICLE 6. To see if the Town will vote to have the surety bonds of the Collector of Taxes, Treasurer, Town Clerk, Secretary of the Water Department, and Clerk of the Selectmen, placed with a fidelity or guarantee company and appropriate the sum of $510.00 to pay for same, or do or act in any manner relative thereto.

ARTICLE 7. To see if the Town will vote to change the indexing system of all General and Special Laws of the Town to a standardized system and to authorize the By-Law Review Committee, to establish such an indexing system, or do or act in any manner relative thereto.

ARTICLE 8. To see if the Town will vote to raise and appropriate the sum of $360,000.00 for new construction and renovation of the so called Garford Building on South Street so as to house the fire and police department; for the construction at the highway department property on West Bacon Street of a highway department garage; and/or for renovations to the present town office and fire station building on South Street for Town Office purposes, and to determine how such appropriation shall be raised, whether by taxation, by transfer from available funds, by borrowing or otherwise, and if by borrowing to authorize the issuance of bonds or notes of the Town therefor, and to maintain the present Municipal Building Committee for this purpose, or to do or act in any manner relative thereto. (If by borrowing, 2/3 vote required)

ARTICLE 9. To see if the Town will vote to amend the Personnel By-Law, Chapter II, Section VI — Hours, Days and Weeks of Work, Paragraph 6.4 by the addition of the word "authorized" to read "—who performs authorized extra time work—" and changing the words "one time" to ". . . one and one half times . . ." (2/3 vote required)

ARTICLE 10. To see if the Town will vote to amend the Personnel By-Law, Chapter II, Section VI, — Hours, Days and Weeks of Work, Paragraph 6.4 by the addition of the words ". . . and other specified exceptions . . ." to read ". . . except the Supervisory Group and other specified exceptions . . ." And the addition of Paragraph 6.4.1

Any member of the Highway Department, except the supervisory Group, who performs authorized extra time work over his regularly scheduled work day or work week shall be paid for his overtime work at the rate of one and one half his basic hourly rate or hourly equivalent of the rate established for his respective position by the Compensation Plan Schedule.

ARTICLE 11. To see if the Town will vote to Amend the Personnel By-Law by the addition of Section XIX College Incentive Program. Said Section to read as follows:

Section XIX College Incentive Program

The Town of Plainville will compensate full-time, active town employees for college credits received which are related to occupation and in a specific degree program at the rate of ten dollars per credit hour per annum subject to the following conditions:

1. College Incentive Program Awards will be made only to full-time, active town employees.
2. All awards to be made only after the written approval of the relevant Department Head and the Personnel Board.
3. The compensation will be ten dollars per credit hour per annum for each credit hour received from an accredited college after a minimum of twelve credit hours.
4. Payment of compensation will be on the first day of December.
5. The closing date for the consideration of credits will be 1 September.
6. If termination of employment is prior to 1 September, compensation will not be awarded.

ARTICLE 12. To see if the Town will vote to change the Personnel By-Law Chapter II, Section XVIII — Classification Plan, Compensation Plan and Work Week, Part G — Inspection Group to read as follows:

	Annually
1. Meter Reader I-7	$300.00
2. Building Inspector I-6	600.00
3. Wiring Inspector I-5	450.00
4. Plumbing Inspector I-4	400.00
5. Gas Inspector I-3	275.00
6. Inspector of Animals & Slaughtering I-2	200.00
7. Inspector of Milk and Dairies I-1	150.00
8. Assistant Electrical Inspector I-1	150.00

or do or act in any manner relative thereto. (2/3 vote required)

ARTICLE 13. To see if the Town will vote to amend the Personnel By-Law Compensation Plan 1972 and thereafter by striking therefrom the following:

Department Head	8500.00 Annual	9000.00 Annual	9500.00 Annual	10,000.00 Annual

and substituting in lieu thereof the following:

Department Head	10,000.00 Annual Minimum	13,000.00 Annual Maximum

or do or act in any manner relative thereto. (2/3 vote required)

ARTICLE 14. To see if the Town will vote to change the Personnel By-Law, Chapter II, Section XVIII Classification Plan, Part F — Part Time Group — Hourly, to read as follows:

(1)	Mechanic, Part Time	M-7	$2.90	$3.15	$3.45	$3.70
(2)	Deputy Chief, Fire PT	M-6	2.65	2.90	3.15	3.45
(3)	Lieutenant, Fire PT	M-5	2.55	2.75	2.95	3.15
(4)	Patrolman, Relief PT	M-5	2.55	2.75	2.95	3.15
(5)	Laborer, Skilled PT	M-4	2.35	2.55	2.70	2.85
(6)	Driver, Highway PT	M-4	2.35	2.55	2.70	2.85
(7)	Driver, Fire PT	M-4	2.35	2.55	2.70	2.85
(8)	Matron, Police PT	M-4	2.35	2.55	2.70	2.85
(9)	Librarian, PT	M-4	2.35	2.55	2.70	2.85
(10)	Patrolman, Special PT	M-3	2.10	2.25	2.45	2.60
(11)	Firefighter, PT	M-3	2.10	2.25	2.45	2.60
(12)	Ambulance Driver, PT	M-3	2.10	2.25	2.45	2.60
(13)	Ambulance Attendant PT	M-3	2.10	2.25	2.45	2.60
(14)	Clerk, Senior PT	M-3	2.10	2.25	2.45	2.60
(15)	Laborer, PT	M-2	1.85	1.95	2.05	2.15
(16)	Custodian, PT	M-2	1.85	1.95	2.05	2.15
(17)	Librarian Asst., PT	M-1	1.60	1.70	1.80	1.90
(18)	Clerk, Part Time	M-1	1.60	1.70	1.80	1.90

or do or act in any manner relative thereto. (2/3 vote required)

ARTICLE 15. To see if the Town will vote to authorize the payment of current salaries and expenses of the Water Department from revenues by the Water Department during the year 1972 and thereafter, or do or act in any manner relative thereto.

ARTICLE 16. To see if the Town will vote to install street lights at the following locations, and raise and appropriate a sum of money to pay for same:

1 Street light in front of Romeo J. Mailley, 4 Riley Street

4 Street lights on Hillside Road and Branch Avenue

ARTICLE 17. To appropriate and raise by borrowing or otherwise such sums of money as may be required to defray Town charges for the financial year ending December 31, 1972 and expressly for the following purposes to wit:

1.	Support of the Public Library, Salaries and Expenses	7,937.00
2.	For Selectmen Administration, Salaries and Expenses	27,337.06
3.	For Board of Health, Salaries and Expenses	16,663.00
	Town Dump	20,710.00
4.	For Wire Inspector, Salary and Expenses	675.00
5.	For Building Inspector, Salary and Expenses	700.00
6.	For Gas Inspector, Salary and Expenses	350.00
7.	For Plumbing Inspector, Salary	400.00
8.	For Payment of Insurance: Town Schedule	15,970.00
	Group Insurance, Blue Cross-Blue Shield	13,098.96
9.	For Memorial Day	250.00
10.	For Support of Town Ambulance	4,000.00
11.	For Heating and Maintenance of Town Office and Fire Station Building and Garford Building	4,875.00
12.	For Zoning Board of Appeals	250.00
13.	For Board of Appeals	100.00
14.	For Veterans' Benefits and Services	8,250.00
15.	For Street Lights	14,900.00
16.	For Vocational Education	2,250.00
17.	For Town Treasurer, Salary and Expenses	5,837.00
18.	For Town Auditor	250.00
19.	For Interest on Temporary Loan and Maturing Debt	20,000.00
20.	For Tax Title	200.00
21.	For Maturing Debt	52,200.00
22.	For Finance Committee	200.00
23.	For Town's Share of Norfolk County Retirement	15,284.50
24.	For Town Clerk, Salary and Expenses	4,100.00
25.	For Board of Registrars, Salaries and Expenses	2,900.00
26.	For Assessors, Salaries and Expenses	7,800.00
27.	For Tax Collector, Salary and Expenses	6,100.00
28.	For Fire Department, Salaries and Expenses	90,261.99
29.	For Police Department, Salaries and Expenses	131,327.85
30.	For Dog Officer	1,500.00
31.	For Water Department, Salaries and Expenses	31,123.25
32.	For Highway Exclusive of Chapter 81 and 90	24,600.00

Wages and Expenses

33.	For Snow Removal	30,000.00
34.	For Tree Warden	2,000.00
35.	For Town Forest Committee	75.00
36.	For Park Department, Wages and Expenses	9,000.00
37.	For Support of Local Schools, Salaries and Expenses	527,307.00
38.	For Regional School District Committee	695,177.85

Operating and Capital Costs

39.	For Industrial Development Commission	160.00
40.	For Planning Board	470.00
41.	For Conservation Commission	1,000.00
42.	For Civil Defense	1,425.00
43.	For Elementary School Expansion Committee	
44.	For Personnel Board	100.00
45.	For By-Law Review Committee	100.00
46.	For Industrial Development Financing Authority	

or do or act in any manner relative thereto.

ARTICLE 18. To see if the Town will vote to authorize the Treasurer with the approval of the Selectmen, to borrow money from time to time in anticipation of the revenue for the financial years beginning January 1, 1972 and January 1, 1973 in accordance with the provisions of General Laws, Chapter 44, Section 4, and to renew any note or notes as may be given for a period of less than one year, in accordance with the provisions of General Laws, Chapter 44, Section 17, or take any action relative thereto.

ARTICLE 19. To see if the Town will vote to raise and appropriate or transfer from unappropriated available funds in the Treasury the sum of $25,000.00 for a Reserve Fund to provide for the extra-ordinary unforeseen expenses, as authorized by Section 6, Chapter 40, General Laws, or do or act in any manner relative thereto.

ARTICLE 20. To see if the Town will vote to raise and appropriate or transfer from available funds in the treasury, the sum of $100,000.00 for the Stabilization Fund, under authority of Chapter 40, Section 5B of the General Laws, or do or act in any manner relative thereto.

ARTICLE 21. To see if the Town will vote to accept the provisions of Chapter 90 of the General Laws, and raise and appropriate, or transfer from unappropriated available funds in the Treasury, the sum of $10,550.00 for Chapter 90 Highway Maintenance, or do or act in any manner relative thereto.

ARTICLE 22. To see if the Town will vote to raise and appropriate or transfer from unappropriated available funds in the Treasury, the sum of $14,650.00 for Chapter 81 Highways, or do or act in any manner relative thereto.

ARTICLE 23. To see if the Town will vote to raise and appropriate or transfer from available funds in the Treasury, the sum of $12,050.00 for Chapter 90 Highway Construction, or do or act in any manner relative thereto.

ARTICLE 24. To see if the town will vote to raise, appropriate or transfer the sum of $1,200.00 for the purchase of a new cab for the road grader of the Highway Department, or do or act in any manner relative thereto.

ARTICLE 25. To see if the town will vote to raise, appropriate or transfer the sum of $2,000.00 for the purchase of two (2) new plows and frames for the Highway Department, or do or act in any manner relative thereto.

ARTICLE 26. To see if the Town will vote to purchase a new front-end loader-backhoe for the Highway Department, and raise and appropriate for this purpose the sum of $20,000.00 and to determine the manner of raising and appropriating the said sum, whether by transferring from available funds in the treasury, by taxation, or by financing over a period of five years, or do or act in any manner relative thereto.

ARTICLE 27. To see if the town will vote to raise and appropriate the sum of $1,294.11, or any other sum, for the control of insects and Dutch elm disease ($594.11 for insect pest control and $700.00 for Dutch elm disease), as provided by Chapter 132, Section 14 of the General Laws, and to be expended under the direction of the Moth Superintendent, or do or act in any manner relative thereto.

ARTICLE 28. To see if the town will vote to raise and appropriate or transfer the sum of $1,500.00 for the conservation fund, to be used by the conservation commission for the purpose of surveying and the purchase of available land, or do or act in any manner relative thereto.

ARTICLE 29. To see if the town will vote to raise and appropriate or transfer the sum of $1,000.00 for the conservation fund, to be used by the conservation commission for conservation purposes, including the purchase of land, or do or act in any manner relative thereto.

ARTICLE 30. To see if the town will vote to approve, ratify and confirm the conveyance of a parcel of land located on the northerly side of King Street, Norfolk, by the King Philip Regional School District Committee to Georgia M. Bryant, by deed dated September 20, 1965, recorded with Norfolk County Registry of Deeds, book 4296, page 535, said parcel also being shown as parcel #1 on a plan filed with Norfolk Deeds as plan #994 of 1965; and to authorize the King Philip Regional School District Committee to execute and deliver a deed to Georgia M. Bryant or nominee in such form as the King Philip Regional School District Committee shall deem proper for this purpose; or take any other action relative thereto.

ARTICLE 31. To see if the town will vote to install the sewers shown as "Proposed Sewers, initial construction" and shown as solid red lines on figure 5 of the report on sewerage and sewage treatment for the town of Plainville, Massachusetts, March, 1966 prepared by Camp, Dresser, and McKee, Consulting Engineers, including connection from the sewerage system to the Intercept Line in the Town of North Attleborough and to raise and appropriate for such purpose, the sum of $2,200,000.00 and to determine how such appropriation shall be raised, whether by taxation, by transfer from available funds, by borrowing, or otherwise and if by borrowing, to authorize the issuance of bonds or notes to the town therefor, and to apply for such reimbursement from the State and Federal Governments as may be available, or do or act in any manner relative thereto. (2/3 vote required)

ARTICLE 32. To see if the town will vote to authorize the Board of Selectmen to ratify, and adopt as still in force and/or amend that certain contract between the Town and the Town of North Attleborough relating to sewerage disposal dated April 27, 1967 and that said contract be in accordance with the requirements and limitations of Chapter 40 Sections 4 and 4A, or do or act in any manner relative thereto.

ARTICLE 33. To see if the Town will vote to construct a waste-water treatment facility and interceptor sewer system in and in conjunction and cooperation with the Town of North Attleborough and in accordance with the agreement dated April 27, 1967, as ratified and/or amended, between the Town of North Attleborough and the Town of Plainville, and to raise and appropriate the sum of $700,000.00 for this purpose and to determine how such appropriation shall be raised, whether by taxation, by transfer from available funds, by borrowing or otherwise, and if by borrowing to authorize the issuance of bonds or notes of the Town therefor, and to apply for such reimbursement from the State and Federal Government as may be available, or do or act in any manner relative therto. (If by borrowing 2/3 vote required.)

ARTICLE 34. To see if the Town will vote to raise and appropriate the sum of twenty thousand ($20,000.00) dollars to be expended by and under the direction of the water commissioners for the exploring and testing for the continuation of seeking a plentiful well site, and to determine how such appropriation shall be raised, whether by taxation, by transfer from available funds, by borrowing or otherwise, and if by borrowing to authorize the issuance of bonds or notes of the Town therefor, or do or act in any manner relative thereto. (2/3 vote required)

ARTICLE 35. To see if the Town will vote to authorize the purchase or taking by eminent domain of land for water purposes (installation of gravel packed well and pumping station) off West Bacon Street and being such portions of those lots shown on Sheet 12, lots 151, 112, and 64 of the Assessor's plats, as the Water Commissioners deem necessary and to raise and appropriate the sum of $4,000.00 for this purpose, or do or act in any manner relative thereto.

ARTICLE 36. To see if the Town will vote to install a gravel packed well approximately fifty feet deep, a pump, and pumping station connected to the public water distribution system, with electric power line, and a chain link fence to enclose the well area and access road; and to raise and appropriate for the aforesaid purpose a sum not to exceed $60,000.00 to be expended by and under the direction of the Water Commissioners, and to determine how said appropriation shall be raised, whether by taxation, by appropriation of available funds, by borrowing or otherwise, and if by borrowing, to authorize the issuance and sale of bonds and notes of the Town therefor, or do or act in any manner relative thereto. (2/3 vote required.)

ARTICLE 37. To see if the Town will vote to authorize the Board of Selectmen to purchase or to take by eminent domain Turnpike Lake, and dam and water rights, for public water supply purposes, and to raise and appropriate a sum of money for this purpose, or to do or act in any manner relative thereto. (2/3 vote required)

ARTICLE 38. To see if the Town will vote to authorize the purchase or the taking by eminent domain for street, water and other public purposes, the land shown on Plainville Assessors 'plats sheet 5, lot 163; sheet 8, lot 164; sheet 8, lot 163; sheet 8, lot 162; sheet 5, lot 121; sheet 12, lot 151; sheet 12, lot 152; sheet 14, lot 88 and sheet 14, lot 89, being all of the land owned of record by the Penn Central Company in the Town of Plainville, under that certain deed recorded in Norfolk County Registry of Deeds in book 4572, page 220, and to raise and appropriate a sum of money for this purpose, or do or act in any manner relative thereto. (2/3 vote)

ARTICLE 39. To see if the Town will vote to raise and appropriate the sum of $151,000.00 to construct a continuation of the existing water line from a hydrant located on Taunton Street 300 feet south of Mirimichi Street, approximately 300 lineal feet northerly on Taunton Street and approximately 5,500 lineal feet easterly on Mirimichi Street and to construct an 8" water line off this proposed continuation approximately 300 lineal feet on Doreen Way and approximately 1,150 lineal feet on Treasure Island Road together with all incidental work, under the direction of the Board of Water Commisisoners, or do or act in any manner relative thereto. (A petitioned article)

ARTICLE 40. To see if the Town will vote to raise and appropriate the sum of $18,000.00 to construct a continuation of the existing water line on George Street westerly from Ewald Avenue to service #46 and #48 George Street, under the direction of the Water Commissioners, or do or act in any manner relative thereto. (A petitioned article) to Wash. St

ARTICLE 41. To see if the Town will vote to purchase an ambulance and to raise and appropriate the sum of $15,000.00 therefor and to apply for such reimbursement from the appropriate Federal Agency as may be available, or do or act in any manner relative thereto. (If by borrowing a 2/3 vote required)

ARTICLE 42. To see if the Town will vote to amend the Building By-Laws, Chapter V of the Town By-Laws, as follows:

(a) Amend Section I Provisions 1.1 (previously Section 1) by inserting between the words "construction" and "alteration" the word "repair."

(b) Amend Section V 5.1 (previously Section 5) by inserting in the third sentence between the words "erection" and "alterations" the word "repair" and between the words "built" and "altered" the word "repair."

(c) Amend Section VI, 6.1 (previously Section 6) by inserting between the words "construct" and "reconstruct" the word "repair" and between the words "building" and "construction" the word "repair."

To amend by striking from Section V5.2 (previously Section 5) the final sentence thereof and inserting in lieu theretof the following:

"The Building Inspector shall make a charge for such a building permit as follows:

1. $.025 per square foot of first floor area of main structure.

2. $.015 per square foot of other living or storage and garage areas.

3. $.015 per square foot of swimming pool area on below ground pools.

4. $.007 per square foot of swimming pool area above ground.

5. A minimum charge of $2.50 for issuance of any building permit.

To amend by adding to Section ~~IX~~ 1.1.1 Definitions:

H. Structure: A combination of materials assembled at a fixed location to enclose, support or shelter, such as a building, framework, retaining wall, tent, reviewing stand, platform, bin, fence, sign, flagpole, mast for radio antenna, swimming pool or the like. The word "structure" shall be construed, where the context allows, as though followed by the words "or part or parts thereof."

To amend by striking from Section XV in the first sentence thereof the words "brick" and or "cement blocks."

To amend by striking therefrom under Section ~~XVIII~~ 15 in its entirety thereof and inserting in lieu thereof the following:

15.1 Concrete masonry walls shall not be less than ten (10) inches thick. Concrete footings for Lally Columns or masonry piers shall not be less than twelve (12) inches in thickness and less than two (2) feet square.

To amend by striking therefrom Section ~~XIX~~ 16 Structures less than ten (10) feet in its entirety.

or do or act in any manner relative thereto. (2/3 vote required)

ARTICLE 43. To see if the Town will vote to amend the By-Laws by striking out Section 2 of Article XII Electrical Wiring and insert in lieu thereof the following:

Section 2 Permits. Before any person, firm or corporation shall install any electrical wiring, said person, firm or corporation shall make application to the Inspector of Wires for a permit for that purpose, file with the Inspector of Wires, such information and specifications as may be required, and pay a fee in accordance with the following schedule:

1. RESIDENTIAL WIRING

A.	Entire new single family dwelling	$10.00
B.	Service change per meter	4.00
C.	Air Conditioner outlet — per outlet	2.00
D.	Water Heater — per unit	2.00
E.	Oil or Gas burner — per unit	2.00
F.	Range — per unit	2.00

G.	Clothes dryer, per unit	2.00
H.	1 to 3 outlets, total	1.00
I.	Additions or alterations to existing dwellings over three outlets — total	3.00
J.	Re-inspection for defective work will require additional permit	3.00
K.	Swimming pools	3.00
L.	Temporary Service	3.00
M	Minimum Wiring Fee	3.00

Entire new multi-family dwelling will require Commercial permit.

2. INDUSTRIAL AND COMMERCIAL WIRING:

O-50 KW at 50c per KW, 50-500 KW at 25c per KW,

Over 500 KW at 10c per KW.

Permit fees for new buildings and service changes to be based on the KW load determined by multiplying the rated ampere capacity of the main entrance switch or circuit breaker by the rated supply voltage and dividing by 1000 to obtain the KW load.

Add amp ratings where more than one service switch is used.

Rated supply voltages to be used for figuring are 120, 240, 480 or rating of Massachusetts Electric Company for higher voltages. Three phase, 4 wire voltage (208) to be figured as 240 volts.

EXAMPLES:

Entrance SW. Capacity in amps	KW at 208 volts or 240 volts	Fee
		$12.00
100	24	24.00
200	48	30.50
300	72	36.50
400	96	42.50
500	120	48.50
600	144	

All fractions of a KW to be rounded off to nearest KW.

KW loads for building additions, rewiring, and wiring additions using separate feeders to be determined by the feeder capacity in amperes and the voltage.

Motor Wiring fees figured at 746 watts per HP.

Individual motor HP ratings to be added.

Minimum Wiring fee $5.00

All other work — minimum fee $5.00

Yearly electrical maintenance fee for commercial or industrial concerns $25.00 per year.

Re-inspection for defective work will require additional permit Fee $3.00

3. No permit will be required to execute the following classes of electrical work:

   (a) The replacing of electrical lamps or repair of electrical equipment and appliances which are plugged into a permanently installed electrical outlet.

or do or act in any manner relative thereto. (2/3 vote required)

ARTICLE 44. To choose any committee and hear the report of any committee and act thereon.

And you are directed to serve this Warrant by posting copies thereof in seven (7) public places in said town, seven (7) days at least before the time of holding said meeting.

Hereof, fail not, and make due return of the Warrant with your doing thereon, to the Town Clerk at or before the time and place of said meeting as aforesaid.

Given under our hand this first day of February in the year of our Lord one thousand nine hundred and seventy-two.

RAY P. FELIX, Chairman
ROBERT W. ROOT
ROBERT E. LOEW
Selectmen of Plainville

Annual Report

PLAINVILLE
MASSACHUSETTS
1972

Sixty-eighth Annual Report

of the

TOWN OFFICERS

of

PLAINVILLE, MASSACHUSETTS

For the Year Ending December 31, 1972

Chronicle-Sentinel Publishing Corporation

1972

PLAINVILLE PUBLIC LIBRARY

In Memoriam

DANIEL T. MALONE

VETERANS' AGENT

1962 - 1968

FINANCE COMMITTEE

1962 - 1969

SPECIAL POLICE

HERBERT A. MORSE

DOG OFFICER

1936 - 1968

OSWIN C. WOODWARD

TOWN FOREST COMMITTEE

1932 - 1940

Plainville Town Officers

For The Year 1972

ELECTED OFFICIALS

Board of Selectmen

ROBERT E. LOEW (Chairman)	Term expires March 1973
ROBERT W. ROOT (Clerk)	Term expires March 1974
RAY P. FELIX (Vice Chairman)	Term expires March 1975

Office Phone 695-3142

Town Clerk

AUSTIN F. GRANT	Term expires March 1972

Office Phone 695-3010

Moderator

CHARLES O. PEASLEY (Resigned)	Term expires March 1973

Board of Assessors

FRANCIS W. SIMMONS (Chairman)	Term expires March 1973
STANLEY G. COLE	Term expires March 1974
ROBERT B. McALICE	Term expires March 1975

Office Phone 695-6231

Town Treasurer

LAWRENCE H. CARPENTER	Term expires March 1974

Tax Collector

NORMAND A. THERIAULT	Term expires March 1974

Water Commissioners

PATRICIA M. BARNEY (Secretary)	Term expires March 1973
EDWARD W. KETTELL	Term expires March 1974
WALTER D. BURLINGAME, JR. (Chairman)	Term expires March 1975

Plainville School Committee

RAYMOND ANNINO (Resigned)	Term expires March 1973
NANCY E. LOEW (Appointed)	Interim March 1973
SARA L. ROBERTS (Chairman)	Term expires March 1973
BRUCE A. HAYES	Term expires March 1974
THOMAS W. LEVIS	Term expires March 1974
ALICE E. EDWARDS	Term expires March 1975

Regional School District Committee

PASQUALE DiGIANTOMMASO	Term expires March 1975
CHARLES R. CHOMA (Resigned)	Term expires March 1973
FRANCIS R. McCABE (Appointed)	Interim March 1973

BRUCE A. HAYES (Representative Plainville School Committee)

Park Commissioners

THOMAS B. ARMITAGE (Chairman)	Term expires March 1973
MIRIAM B. LOMASNEY	Term expires March 1974
ROBERT E. DARLING	Term expires March 1975

Town Auditor

JULIET C. DARLING	Term expires March 1973

Tree Warden

EVERETT W. SKINNER, SR.	Term expires March 1973

Trustees Public Library

MARGARET M. FREDERIKSEN	Term expires March 1973
GEORGE H. CURTIS	Term expires March 1974
JEAN W. HENRICH	Term expires March 1975

Planning Board

STANLEY WIDAK, JR.	Term expires March 1973
DONALD E. CARTER	Term expires March 1974
BRUCE E. HASTINGS	Term expires March 1975
MALCOLM D. BUCHANAN	Term expires March 1976
EVERETT W. SKINNER, JR.	Term expires March 1977

Finance Committee

GEORGE W. PRAY	Term expires March 1973
ROBERT E. BARNEY	Term expires March 1973
ROLAND J. FERLAND	Term expires March 1974
GERALD L. JEANNOTTE	Term expires March 1974
JEAN P. BUMGARDNER	Term expires March 1974
DAVID B. LOMASNEY	Term expires March 1975
ROBERT H. BROTHERS (Chairman)	Term expires March 1975

LAWRENCE H. CARPENTER, Town Treasurer
ROBERT E. LOEW, Chairman Board of Selectmen

Town Constables

ROBERT R. FAILLE	Term expires March 1973
CHARLES O. PEASLEY (Resigned)	Term expires March 1973
MAYNARD G. GRANT	Term expires March 1973

Plainville Housing Authority

WALTER T. FINK	Term expires March 1974
CLINTON E. BARTON, SR.	Term expires March 1975
FRANCIS W. SIMMONS (Chairman)	Term expires March 1976
RUBENA F. COLE	Term expires March 1977

LeROY B. WILSON (State appointed)
MELVIN E. DWYER (Appointed Executive Director)

Fence Viewers and Field Drivers

ROBERT R. FAILLE	Term expires March 1973
MAYNARD G. GRANT	Term expires March 1973
CHARLES O. PEASLEY (Resigned)	Term expires March 1973

Measurers of Wood Bark and Lumber

ALEC H. FREDERICKSON	Term expires March 1973
FRANCIS W. SIMMONS	Term expires March 1973
EVERETT W. SKINNER, SR.	Term expires March 1973

Appointed by the Board of Selectmen

IRENE TREMBLAY	Clerk for Selectmen
GEORGETTE PLANTE	Clerk for Selectmen
CHARLES R. MASON	Town Counsel
RUSSELL E. SKINNER	Town Burial Agent
DANIEL S. HUNT	Director of Civil Defense
DONALD C. SOULE	Director of Veterans' Service

CLINTON E. BARTON	Building Inspector and Agent for Selectmen
WARREN E. PAGLARI	Assistant Building Inspector
FREDERICK M. METTERS	Wire Inspector
WALTER H. EDWARDS	Assistant Wire Inspector
RUSSELL F. MULLIGAN	Gas Inspector
RONALD E. LaPORTE	Plumbing Inspector
HOMER J. SHEPARD	Assistant Plumbing Inspector
ROBERT KENISTON	Animal Inspector
ROBERT KENISTON	Inspector of Slaughtering and Milk and Dairies
JAMES A. FREEMAN	Sanitation Engineer
JOSEPH A. CALZARETTA	Dog Officer
ROBERT R. FAILLE	Chief of Police Department
CLARENCE E. SKINNER, JR.	Chief of Fire Department
EVERETT W. SKINNER, SR. (Tenure of Office)	Highway Superintendent
EVERETT W. SKINNER, SR.	Moth Inspector

Board of Registrars

RICHARD M. COBB (Chairman)	Term expires March 1973
MAURICE R. THERIAULT	Term expires March 1974
ROBERT THIBEDEAU	Term expires March 1975
AUSTIN F. GRANT, Town Clerk	

Board of Appeals

MELVIN DWYER	Term expires March 1973
ROBERT C. KENISTON	Term expires March 1974
ROBERT W. HAYES	Term expires March 1975

Zoning Board of Appeals

MAURICE A. POTHIER (Chairman)	Term expires March 1974
CONSTANCE B. BOUCHER	Term expires March 1973
LORRAINE A. WOODWARD	Term expires March 1973
GRACE E. SIMMONS (Associate Member)	Term expires March 1973
ROBERT F. SAPITA	Term expires March 1973
DAVID DARWELL (Resigned)	Term expires March 1975
RICHARD GUILLETTE (Associate Member)	Term expires March 1976
JAMES RINALDI	Term expires March 1977

By-Law Review Committee

REGINALD KEYES	DAVID KELLY
CHARLES O. PEASLEY (Resigned)	RAYMOND V. MILLER
CHARLES R. MASON, Atty. (Appointment Declined)	

Sewer Committee

ROBERT E. LOEW	Representative Board of Selectmen
DAVID B. LOMASNEY	Representative Finance Committee
EVERETT W. SKINNER, SR.	
MAURICE A. POTHIER	
FRED FLUCK (Chairman)	

Conservation Commission

ROBERT PROAL	Term expires March 1973
ROBERT DARLING	Term expires March 1973
CLAYTON CATE (Associate Member)	Term expires March 1973
ARTHUR WASHBURN (Associate Member)	Term expires March 1973
RITA WATSON	Term expires March 1974
STANLEY MEYERS	Term expires March 1974
EVERETT W. SKINNER, SR.	Term expires March 1975
RONALD FREDRICKSON	Term expires March 1975
RAYMOND V. SMITH	Term expires March 1975

Industrial Development Financing Authority

RAYMOND V. MILLER	WARREN B. ALLEN
FREDERICK BRAUNER	GRACE E. SIMMONS
CHARLES R. MASON, Atty.	

Town Government Study Committee

JOHN B. CUDMORE	THEODORE A. WICKMAN
ROBERT SMITH	GEORGE PRAY
	(Representative of Finance Committee)

Industrial Development Commission

DEWEY BEACH (Chairman)	CLAIRE HARRISON
CHARLES J. CHOMA (Resigned)	THOMAS E. BLAISDELL
LYNNE W. REYNOLDS (Secretary)	ROBERT W. ROOT
THOMAS LUMNAH (Resigned)	JOHN ATKINS

Committee to Secure Physician

JEANNETTE T. PRAY	ANTHONY MADEEM
RAY P. FELIX	

Forest Warden

CLARENCE E. SKINNER, JR.	Term expires March 1973

Personnel Board

THOMAS REYNOLDS	Term expires March 1973
J. GERARD VIEIRA	Term expires March 1973
GEORGE LeMIRE	Term expires March 1973
JOEL P. CLARK	Term expires March 1973
RICHARD ORTON	Term expires March 1973
LON F. BONCZEK, JR. (Resigned)	Term expires March 1973
JOHN F. GIESSELMAN (Resigned)	Term expires March 1974

Nominations for Ration Board

WARREN B. ALLEN
EUGENE HAWKINS
LeROY B. WILSON
ARTHUR WASHBURN, JR.
WALTER FINK

K. P. Budget Advisory Committee

MARION McCABE
CLARENCE E. SKINNER, JR.
CONSTANCE BOUCHER
EDWARD PICULELL
WILLIAM SCHOLTES
RUBENA COLE
MARY E. RENNER

Long Range Elementary School Expansion Committee

RAYMOND V. MILLER
BRUCE HASTINGS (Representive of Planning Board)
ROBERT H. BROTHERS (Representative of Finance Committee)

Municipal Building Committee

WARREN PAGLARI (Chairman)
DONALD CARTER
ROBERT E. LOEW
JAY UNDERHILL (Resigned)
HAROLD MEYERS
WILLIAM SKINNER (Secretary)

Permanent Fire Department

Chief of Fire Department — CLARENCE SKINNER, JR.

RAYMOND CLONTZ
CALVIN LESSARD
RICHARD PELLETIER
ROBERT SKINNER
ALLAN REED
JOSEPH PORTER

Call Fire Department

THOMAS ARMITAGE
NORMAN LUMNAH
RICHARD KELLEY
STANLEY MYERS (Retired)

ALDEN RAMMEL
MICHAEL TAYLOR
DAVID LOMASNEY
ALLEN BREEN
RICHARD COOPER
EDWARD FOUNTAIN
EVERETT SKINNER, JR.
WILLIAM FENNESSY
RAYMOND POIRIER
EVERETT SKINNER, SR.
WILLIAM CLEGG
THOMAS JOHNSON
LEONARD DASZKIEWIC
EDWIN HARROP
DONALD McALPINE
OTTO WOLF
TERRANCE MARTIN
HENRY WATSON, JR.

Regular Police Officers

ROBERT R. FAILLE
Chief of Police

EDGAR PEAVEY (Sergeant)
EDWARD REILLY
THOMAS BLAISDELL
NATALIE RAMMEL
WILLIAM SALAMONE (Sergeant)
JOHN EDWARDS
JERAULD JILLSON

Police Women

ESTHER FOUNTAIN
RUTH FULTON
ELSIE JILLSON (Resigned)
JEAN PAUL

Special Police Officers

FRANKLIN KNIGHT
STEVE WEST
EDWARD ORLANDO
JAMES JOHNSON (Resigned)
BERNARD E. WALSH
GREGORY FISK
HARRY SCHAEFFER (Resigned)

Restricted Special Police in Plainville

JOSEPH CALAZRETTA	Dog Officer
CLARENCE SKINNER, JR.	Fire Chief
EDWARD KEANEY	School Traffic
JOHN AMDRADE	Wrentham Sportsman's Club
JOSEPH K. SHERLIZE	Dominican Academy
EVERETT SKINNER, SR.	Highway Superintendent
ALBERT SAWYER	Restricted to Youth Center
JOSEPH REILLY	Chaplin
ROBERT SMITH	Chaplin
RONALD DiFIORE	Town Park
THEODORE A. WICKMAN	School Crossing

LLOYD A. JENSEN, JR.	Deputy Tax Collector and Special Constable
ALBERT POTHIER	School Traffic
ALVA PAULUS	Center Traffic
HENRY NEVEUX	Plainville Drive-In
MAYNARD GRANT	Plainville Drive-In

Special Police for Road Details

ROBERT SKINNER	RAYMOND CLONTZ
ALLAN REED	JOSEPH PORTER
CALVIN LESSARD	RICHARD PELLETIER

Annual Report

of the

TOWN CLERK

of

PLAINVILLE, MASSACHUSETTS

For the Year Ending December 31, 1972

OFFICE OF TOWN CLERK

Town of

Plainville, Massachusetts

March 7, 1972

To: Bessie Barton of said Plainville:

Dear Madam:

By virtue of the authority in me vested, with full power of revocation, I do hereby appoint you Assistant Town Clerk of said Plainville, with all powers, duties and authority appertaining to said office.

AUSTIN F. GRANT,

Town Clerk

WARRANT

FOR THE ANNUAL TOWN MEETING

Monday, March 6, 1972

THE COMMONWEALTH OF MASSACHUSETTS

Norfolk, ss.

To Either of the Constables of Plainville:

Greetings:

In the name of the Commonwealth of Massachusetts you are hereby required to notify and warn the inhabitants of the Town of Plainville qualified to vote in town affairs, to meet in the Elementary School Auditorium, South Street, in said Plainville on

MONDAY, THE SIXTH DAY OF MARCH 1972 A.D.

at eight o'clock in the forenoon, then and there to act on the following articles, viz:

ARTICLE 1. The following Town Officers to be chosen by ballot viz: One Town Clerk, One Auditor, One Moderator, One Tree Warden, Three Constables for One Year. One Selectman, Board of Health, One Assessor, One School Committee, One Regional School Committee, One Park Commissioner and One Trustee Public Library. Two Water Commissioners; One for Three Years and One for One Year. Two Members of the Planning Board; One for Five Years and One for One Year. Three Members of the Finance Committee; Two for Three Years and One for Two Years. One Member of the Housing Authority, for Five Years; and the following questions:

Question No. 1

Shall the Town vote to accept the provisions of Section 48 of Chapter 31 of the General Laws of the Commonwealth of Massachusetts and vote that the regular and permanent members of the police force, with the exception of the Office of Chief of Police, shall be subject to the provisions of said Chapter 31 and the rules established thereunder? (CIVIL SERVICE)

YES	
NO	

Question No. 2

Shall licenses be granted in this town for the operation, holding or conducting a game commonly called Beano?

YES	
NO	

ARTICLE 2. To choose all other necessary Town Officers not named in Article 1 for a term of one year.

ARTICLE 3. To consider and act on the reports of the Selectmen, Treasurer and other Town Officers.

ARTICLE 4. To see if the Town will vote to accept the provisions of Chapter 81 of the General Laws.

ARTICLE 5. To see if the Town will vote to fix the salary and compensation of all elective officers of the Town as provided by Section 108 of Chapter 41, General Laws, as amended as follows:

	Appropriated 1971	**Requested 1972**
Moderator	$25.00 each meeting	$25.00 each meeting
Town Clerk	$ 900.00 per year	$ 900.00 per year
Town Treasurer	2,500.00 per year	2,700.00 per year
Selectmen, Chairman	900.00 per year	1,000.00 per year
Second Member	800.00 per year	900.00 per year
Third Member	800.00 per year	900.00 per year
Board of Health, each member	100.00 per year	150.00 per year
Assessor, Chairman	1,200.00 per year	1,200.00 per year
Second Member	1,200.00 per year	1,200.00 per year
Third Member	1,200.00 per year	1,200.00 per year
Tax Collector	2,000.00 per year	3,000.00 per year
Water Commissioner, Chairman	250.00 per year	250.00 per year
Second Member	250.00 per year	250.00 per year
Third Member, Secretary	500.00 per year	500.00 per year
Auditor	250.00 per year	250.00 per year

Constables	2.50 per hour	2.50 per hour
Tree Warden	2.50 per hour	2.50 per hour

or do or act in any manner relative thereto.

ARTICLE 6. To see if the Town will vote to have the surety bonds of the Collector of Taxes, Treasurer, Town Clerk, Secretary of the Water Department, and Clerk of the Selectmen, placed with a fidelity or guarantee company and appropriate the sum of $510.00 to pay for same, or do or act in any manner relative thereto.

ARTICLE 7. To see if the Town will vote to change the indexing system of all General and Special Laws of the Town to a standardized system and to authorize the By-Law Review Committee, to establish such an indexing system, or do or act in any manner relative thereto.

ARTICLE 8. To see if the Town will vote to raise and appropriate the sum of $360,000.00 for new construction and renovation of the so called Garford Building on South Street so as to house the fire and police department; for the construction at the highway department property on West Bacon Street of a highway department garage; and/or for renovations to the present town office and fire station building on South Street for Town Office purposes, and to determine how such appropriation shall be raised, whether by taxation, by transfer from available funds, by borrowing or otherwise, and if by borrowing to authorize the issuance of bonds or notes of the Town therefor, and to maintain the present Municipal Building Committee for this purpose, or to do or act in any manner relative thereto. (If by borrowing, 2/3 vote required)

ARTICLE 9. To see if the Town will vote to amend the Personnel By-Law, Chapter II, Section VI — Hours, Days and Weeks of Work, Paragraph 6.4 by the addition of the word "authorized" to read "—who performs authorized extra time work—" and changing the words "one time" to ". . . one and one half times . . ." (2/3 vote required)

ARTICLE 10. To see if the Town will vote to amend the Personnel By-Law, Chapter II, Section VI, — Hours, Days and Weeks of Work, Paragraph 6.4 by the addition of the words ". . . and other specified exceptions . . ." to read ". . . except the Supervisory Group and other specified exceptions . . ." And the addition of Paragraph 6.4.1

Any member of the Highway Department, except the supervisory Group, who performs authorized extra time work over his regularly

scheduled work day or work week shall be paid for his overtime work at the rate of one and one half his basic hourly rate or hourly equivalent of the rate established for his respective position by the Compensation Plan Schedule.

ARTICLE 11. To see if the Town will vote to Amend the Personnel By-Law by the addition of Section XIX College Incentive Program. Said Section to read as follows:

Section XIX College Incentive Program

The Town of Plainville will compensate full-time, active town employees for college credits received which are related to occupation and in a specific degree program at the rate of ten dollars per credit hour per annum subject to the following conditions:

1. College Incentive Program Awards will be made only to full-time, active town employees.
2. All awards to be made only after the written approval of the relevant Department Head and the Personnel Board.
3. The compensation will be ten dollars per credit hour per annum for each credit hour received from an accredited college after a minimum of twelve credit hours.
4. Payment of compensation will be on the first day of December.
5. The closing date for the consideration of credits will be 1 September.
6. If termination of employment is prior to 1 September, compensation will not be awarded.

ARTICLE 12. To see if the Town will vote to change the Personnel By-Law Chapter II, Section XVIII — Classification Plan, Compensation Plan and Work Week, Part G — Inspection Group to read as follows:

	Annually
1. Meter Reader I-7	$300.00
2. Building Inspector I-6	600.00
3. Wiring Inspector I-5	450.00
4. Plumbing Inspector I-4	400.00
5. Gas Inspector I-3	275.00
6. Inspector of Animals & Slaughtering I-2	200.00
7. Inspector of Milk and Dairies I-1	150.00
8. Assistant Electrical Inspector I-1	150.00

or do or act in any manner relative thereto. (2/3 vote required)

ARTICLE 13. To see if the Town will vote to amend the Personnel By-Law Compensation Plan 1972 and thereafter by striking therefrom the following:

Department Head	8500.00 Annual	9000.00 Annual	9500.00 Annual	10,000.00 Annual

and substituting in lieu thereof the following:

Department Head	10,000.00 Annual Minimum	13,000.00 Annual Maximum

or do or act in any manner relative thereto. (2/3 vote required)

ARTICLE 14. To see if the Town will vote to change the Personnel By-Law, Chapter II, Section XVIII Classification Plan, Part F — Part Time Group — Hourly, to read as follows:

(1)	Mechanic, Part Time	M-7	$2.90	$3.15	$3.45	$3.70
(2)	Deputy Chief, Fire PT	M-6	2.65	2.90	3.15	3.45
(3)	Lieutenant, Fire PT	M-5	2.55	2.75	2.95	3.15
(4)	Patrolman, Relief PT	M-5	2.55	2.75	2.95	3.15
(5)	Laborer, Skilled PT	M-4	2.35	2.55	2.70	2.85
(6)	Driver, Highway PT	M-4	2.35	2.55	2.70	2.85
(7)	Driver, Fire PT	M-4	2.35	2.55	2.70	2.85
(8)	Matron, Police PT	M-4	2.35	2.55	2.70	2.85
(9)	Librarian, PT	M-4	2.35	2.55	2.70	2.85
(10)	Patrolman, Special PT	M-3	2.10	2.25	2.45	2.60
(11)	Firefighter, PT	M-3	2.10	2.25	2.45	2.60
(12)	Ambulance Driver, PT	M-3	2.10	2.25	2.45	2.60
(13)	Ambulance Attendant PT	M-3	2.10	2.25	2.45	2.60
(14)	Clerk, Senior PT	M-3	2.10	2.25	2.45	2.60
(15)	Laborer, PT	M-2	1.85	1.95	2.05	2.15
(16)	Custodian, PT	M-2	1.85	1.95	2.05	2.15
(17)	Librarian Asst., PT	M-1	1.60	1.70	1.80	1.90
(18)	Clerk, Part Time	M-1	1.60	1.70	1.80	1.90

or do or act in any manner relative thereto. (2/3 vote required)

ARTICLE 15. To see if the Town will vote to authorize the payment of current salaries and expenses of the Water Department from revenues by the Water Department during the year 1972 and thereafter, or do or act in any manner relative thereto.

ARTICLE 16. To see if the Town will vote to install street lights at the following locations, and raise and appropriate a sum of money to pay for same:

1 Street light in front of Romeo J. Mailley, 4 Riley Street

4 Street lights on Hillside Road and Branch Avenue

ARTICLE 17. To appropriate and raise by borrowing or otherwise such sums of money as may be required to defray Town charges for the financial year ending December 31, 1972 and expressly for the following purposes to wit:

1.	Support of the Public Library, Salaries and Expenses	7,937.00
2.	For Selectmen Administration, Salaries and Expenses	27,337.06
3.	For Board of Health, Salaries and Expenses	16,663.00
	Town Dump	20,710.00
4.	For Wire Inspector, Salary and Expenses	675.00
5.	For Building Inspector, Salary and Expenses	700.00
6.	For Gas Inspector, Salary and Expenses	350.00
7.	For Plumbing Inspector, Salary	400.00
8.	For Payment of Insurance: Town Schedule	15,970.00
	Group Insurance, Blue Cross-Blue Shield	13,098.96
9.	For Memorial Day	250.00
10.	For Support of Town Ambulance	4,000.00
11.	For Heating and Maintenance of Town Office and Fire Station Building and Garford Building	4,875.00
12.	For Zoning Board of Appeals	250.00
13.	For Board of Appeals	100.00
14.	For Veterans' Benefits and Services	8,250.00
15.	For Street Lights	14,900.00
16.	For Vocational Education	2,250.00
17.	For Town Treasurer, Salary and Expenses	5,837.00
18.	For Town Auditor	250.00
19.	For Interest on Temporary Loan and Maturing Debt	20,000.00
20.	For Tax Title	200.00
21.	For Maturing Debt	52,200.00
22.	For Finance Committee	200.00
23.	For Town's Share of Norfolk County Retirement	15,284.50
24.	For Town Clerk, Salary and Expenses	4,100.00
25.	For Board of Registrars, Salaries and Expenses	2,900.00
26.	For Assessors, Salaries and Expenses	7,800.00
27.	For Tax Collector, Salary and Expenses	6,100.00
28.	For Fire Department, Salaries and Expenses	90,261.99
29.	For Police Department, Salaries and Expenses	131,327.85
30.	For Dog Officer	1,500.00
31.	For Water Department, Salaries and Expenses	31,123.25
32.	For Highway Exclusive of Chapter 81 and 90	24,600.00

Wages and Expenses

33.	For Snow Removal	30,000.00
34.	For Tree Warden	2,000.00
35.	For Town Forest Committee	75.00
36.	For Park Department, Wages and Expenses	9,000.00
37.	For Support of Local Schools, Salaries and Expenses	527,307.00
38.	For Regional School District Committee	695,177.85

Operating and Capital Costs

39.	For Industrial Development Commission	160.00
40.	For Planning Board	470.00
41.	For Conservation Commission	1,000.00
42.	For Civil Defense	1,425.00
43.	For Elementary School Expansion Committee	
44.	For Personnel Board	100.00
45.	For By-Law Review Committee	100.00
46.	For Industrial Development Financing Authority	

or do or act in any manner relative thereto.

ARTICLE 18. To see if the Town will vote to authorize the Treasurer with the approval of the Selectmen, to borrow money from time to time in anticipation of the revenue for the financial years beginning January 1, 1972 and January 1, 1973 in accordance with the provisions of General Laws, Chapter 44, Section 4, and to renew any note or notes as may be given for a period of less than one year, in accordance with the provisions of General Laws, Chapter 44, Section 17, or take any action relative thereto.

ARTICLE 19. To see if the Town will vote to raise and appropriate or transfer from unappropriated available funds in the Treasury the sum of $25,000.00 for a Reserve Fund to provide for the extra-ordinary unforeseen expenses, as authorized by Section 6, Chapter 40, General Laws, or do or act in any manner relative thereto.

ARTICLE 20. To see if the Town will vote to raise and appropriate or transfer from available funds in the treasury, the sum of $100,000.00 for the Stabilization Fund, under authority of Chapter 40, Section 5B of the General Laws, or do or act in any manner relative thereto.

ARTICLE 21. To see if the Town will vote to accept the provisions of Chapter 90 of the General Laws, and raise and appropriate, or transfer from unappropriated available funds in the Treasury, the sum of $10,550.00 for Chapter 90 Highway Maintenance, or do or act in any manner relative thereto.

ARTICLE 22. To see if the Town will vote to raise and appropriate or transfer from unappropriated available funds in the Treasury, the sum of $14,650.00 for Chapter 81 Highways, or do or act in any manner relative thereto.

ARTICLE 23. To see if the Town will vote to raise and appropriate or transfer from available funds in the Treasury, the sum of $12,050.00 for Chapter 90 Highway Construction, or do or act in any manner relative thereto.

ARTICLE 24. To see if the town will vote to raise, appropriate or transfer the sum of $1,200.00 for the purchase of a new cab for the road grader of the Highway Department, or do or act in any manner relative thereto.

ARTICLE 25. To see if the town will vote to raise, appropriate or transfer the sum of $2,000.00 for the purchase of two (2) new plows and frames for the Highway Department, or do or act in any manner relative thereto.

ARTICLE 26. To see if the Town will vote to purchase a new front-end loader-backhoe for the Highway Department, and raise and appropriate for this purpose the sum of $20,000.00 and to determine the manner of raising and appropriating the said sum, whether by transferring from available funds in the treasury, by taxation, or by financing over a period of five years, or do or act in any manner relative thereto.

ARTICLE 27. To see if the town will vote to raise and appropriate the sum of $1,294.11, or any other sum, for the control of insects and Dutch elm disease ($594.11 for insect pest control and $700.00 for Dutch elm disease), as provided by Chapter 132, Section 14 of the General Laws, and to be expended under the direction of the Moth Superintendent, or do or act in any manner relative thereto.

ARTICLE 28. To see if the town will vote to raise and appropriate or transfer the sum of $1,500.00 for the conservation fund, to be used by the conservation commission for the purpose of surveying and the purchase of available land, or do or act in any manner relative thereto.

ARTICLE 29. To see if the town will vote to raise and appropriate or transfer the sum of $1,000.00 for the conservation fund, to be used by the conservation commission for conservation purposes, including the purchase of land, or do or act in any manner relative thereto.

ARTICLE 30. To see if the town will vote to approve, ratify and confirm the conveyance of a parcel of land located on the northerly side of King Street, Norfolk, by the King Philip Regional School District Committee to Georgia M. Bryant, by deed dated September 20, 1965, recorded with Norfolk County Registry of Deeds, book 4296, page 535, said parcel also being shown as parcel #1 on a plan filed with Norfolk Deeds as plan #994 of 1965; and to authorize the King Philip Regional School District Committee to execute and deliver a deed to Georgia M. Bryant or nominee in such form as the King Philip Regional School District Committee shall deem proper for this purpose; or take any other action relative thereto.

ARTICLE 31. To see if the town will vote to install the sewers shown as "Proposed Sewers, initial construction" and shown as solid red lines on figure 5 of the report on sewerage and sewage treatment for the town of Plainville, Massachusetts, March, 1966 prepared by Camp, Dresser, and McKee, Consulting Engineers, including connection from the sewerage system to the Intercept Line in the Town of North Attleborough and to raise and appropriate for such purpose, the sum of $2,200,000.00 and to determine how such appropriation shall be raised, whether by taxation, by transfer from available funds, by borrowing, or otherwise and if by borrowing, to authorize the issuance of bonds or notes to the town therefor, and to apply for such reimbursement from the State and Federal Governments as may be available, or do or act in any manner relative thereto. (2/3 vote required)

ARTICLE 32. To see if the town will vote to authorize the Board of Selectmen to ratify, and adopt as still in force and/or amend that certain contract between the Town and the Town of North Attleborough relating to sewerage disposal dated April 27, 1967 and that said contract be in accordance with the requirements and limitations of Chapter 40 Sections 4 and 4A, or do or act in any manner relative thereto.

ARTICLE 33. To see if the Town will vote to construct a waste-water treatment facility and interceptor sewer system in and in conjunction and cooperation with the Town of North Attleborough and in accordance with the agreement dated April 27, 1967, as ratified and/or amended, between the Town of North Attleborough and the Town of Plainville, and to raise and appropriate the sum of $700,000.00 for this purpose and to determine how such appropriation shall be raised, whether by taxation, by transfer from available funds, by borrowing or otherwise, and if by borrowing to authorize the issuance of bonds or notes of the Town therefor, and to apply for such reimbursement from the State and Federal Government as may be available, or do or act in any manner relative therto. (If by borrowing 2/3 vote required.)

ARTICLE 34. To see if the Town will vote to raise and appropriate the sum of twenty thousand ($20,000.00) dollars to be expended by and under the direction of the water commissioners for the exploring and testing for the continuation of seeking a plentiful well site, and to determine how such appropriation shall be raised, whether by taxation, by transfer from available funds, by borrowing or otherwise, and if by borrowing to authorize the issuance of bonds or notes of the Town therefor, or do or act in any manner relative thereto. (2/3 vote required)

ARTICLE 35. To see if the Town will vote to authorize the purchase or taking by eminent domain of land for water purposes (installation of gravel packed well and pumping station) off West Bacon Street and being such portions of those lots shown on Sheet 12, lots 151, 112, and 64 of the Assessor's plats, as the Water Commissioners deem necessary and to raise and appropriate the sum of $4,000.00 for this purpose, or do or act in any manner relative thereto.

ARTICLE 36. To see if the Town will vote to install a gravel packed well approximately fifty feet deep, a pump, and pumping station connected to the public water distribution system, with electric power line, and a chain link fence to enclose the well area and access road; and to raise and appropriate for the aforesaid purpose a sum not to exceed $60,000.00 to be expended by and under the direction of the Water Commissioners, and to determine how said appropriation shall be raised, whether by taxation, by appropriation of available funds, by borrowing or otherwise, and if by borrowing, to authorize the issuance and sale of bonds and notes of the Town therefor, or do or act in any manner relative thereto. (2/3 vote required.)

ARTICLE 37. To see if the Town will vote to authorize the Board of Selectmen to purchase or to take by eminent domain Turnpike Lake, and dam and water rights, for public water supply purposes, and to raise and appropriate a sum of money for this purpose, or to do or act in any manner relative thereto. (2/3 vote required)

ARTICLE 38. To see if the Town will vote to authorize the purchase or the taking by eminent domain for street, water and other public purposes, the land shown on Plainville Assessors 'plats sheet 5, lot 163; sheet 8, lot 164; sheet 8, lot 163; sheet 8, lot 162; sheet 5, lot 121; sheet 12, lot 151; sheet 12, lot 152; sheet 14, lot 88 and sheet 14, lot 89, being all of the land owned of record by the Penn Central Company in the Town of Plainville, under that certain deed recorded in Norfolk County Registry of Deeds in book 4572, page 220, and to raise and appropriate a sum of money for this purpose, or do or act in any manner relative thereto. (2/3 vote)

ARTICLE 39. To see if the Town will vote to raise and appropriate the sum of $151,000.00 to construct a continuation of the existing water line from a hydrant located on Taunton Street 300 feet south of Mirimichi Street, approximately 300 lineal feet northerly on Taunton Street and approximately 5,500 lineal feet easterly on Mirimichi Street and to construct an 8" water line off this proposed continuation approximately 300 lineal feet on Doreen Way and approximately 1,150 lineal feet on Treasure Island Road together with all incidental work, under the direction of the Board of Water Commisisoners, or do or act in any manner relative thereto. (A petitioned article)

ARTICLE 40. To see if the Town will vote to raise and appropriate the sum of $18,000.00 to construct a continuation of the existing water line on George Street westerly from Ewald Avenue to service #46 and #48 George Street, under the direction of the Water Commissioners, or do or act in any manner relative thereto. (A petitioned article)

ARTICLE 41. To see if the Town will vote to purchase an ambulance and to raise and appropriate the sum of $15,000.00 therefor and to apply for such reimbursement from the appropriate Federal Agency as may be available, or do or act in any manner relative thereto. (If by borrowing a 2/3 vote required)

ARTICLE 42. To see if the Town will vote to amend the Building By-Laws, Chapter V of the Town By-Laws, as follows:

(a) Amend Section I Provisions 1.1 (previously Section 1) by inserting between the words "construction" and "alteration" the word "repair."

(b) Amend Section V 5.1 (previously Section 5) by inserting in the third sentence between the words "erection" and "alterations" the word "repair" and between the words "built" and "altered" the word "repair."

(c) Amend Section VI, 6.1 (previously Section 6) by inserting between the words "construct" and "reconstruct" the word "repair" and between the words "building" and "construction" the word "repair."

To amend by striking from Section V5.2 (previously Section 5) the final sentence thereof and inserting in lieu theretof the following:

"The Building Inspector shall make a charge for such a building permit as follows:

1. $.025 per square foot of first floor area of main structure.

2. $.015 per square foot of other living or storage and garage areas.

3. $.015 per square foot of swimming pool area on below ground pools.

4. $.007 per square foot of swimming pool area above ground.

5. A minimum charge of $2.50 for issuance of any building permit.

To amend by adding to Section IX Definitions:

H. Structure: A combination of materials assembled at a fixed location to enclose, support or shelter, such as a building, framework, retaining wall, tent, reviewing stand, platform, bin, fence, sign, flagpole, mast for radio antenna, swimming pool or the like. The word "structure" shall be construed, where the context allows, as though followed by the words "or part or parts thereof."

To amend by striking from Section XV in the first sentence thereof the words "brick" and or "cement blocks."

To amend by striking therefrom under Section XVIII in its entirety thereof and inserting in lieu thereof the following:

15.1 Concrete masonry walls shall not be less than ten (10) inches thick. Concrete footings for Lally Columns or masonry piers shall not be less than twelve (12) inches in thickness and less than two (2) feet square.

To amend by striking therefrom Section XIX Structures less than ten (10) feet in its entirety.

or do or act in any manner relative thereto. (2/3 vote required)

ARTICLE 43. To see if the Town will vote to amend the By-Laws by striking out Section 2 of Article XII Electrical Wiring and insert in lieu thereof the following:

Section 2 Permits. Before any person, firm or corporation shall install any electrical wiring, said person, firm or corporation shall make application to the Inspector of Wires for a permit for that purpose, file with the Inspector of Wires, such information and specifications as may be required, and pay a fee in accordance with the following schedule:

1. RESIDENTIAL WIRING

A.	Entire new single family dwelling	$10.00
B.	Service change per meter	4.00
C.	Air Conditioner outlet — per outlet	2.00
D.	Water Heater — per unit	2.00
E.	Oil or Gas burner — per unit	2.00
F.	Range — per unit	2.00

G. Clothes dryer, per unit	2.00
H. 1 to 3 outlets, total	1.00
I. Additions or alterations to existing dwellings over three outlets — total	3.00
J. Re-inspection for defective work will require additional permit	3.00
K. Swimming pools	3.00
L. Temporary Service	3.00
M Minimum Wiring Fee	3.00

Entire new multi-family dwelling will require Commercial permit.

2. INDUSTRIAL AND COMMERCIAL WIRING:

O-50 KW at 50c per KW, 50-500 KW at 25c per KW,

Over 500 KW at 10c per KW.

Permit fees for new buildings and service changes to be based on the KW load determined by multiplying the rated ampere capacity of the main entrance switch or circuit breaker by the rated supply voltage and dividing by 1000 to obtain the KW load.

Add amp ratings where more than one service switch is used.

Rated supply voltages to be used for figuring are 120, 240, 480 or rating of Massachusetts Electric Company for higher voltages. Three phase, 4 wire voltage (208) to be figured as 240 volts.

EXAMPLES:

Entrance SW. Capacity in amps	KW at 208 volts or 240 volts	Fee
		$12.00
100	24	24.00
200	48	30.50
300	72	36.50
400	96	42.50
500	120	48.50
600	144	

All fractions of a KW to be rounded off to nearest KW.

KW loads for building additions, rewiring, and wiring additions using separate feeders to be determined by the feeder capacity in amperes and the voltage.

Motor Wiring fees figured at 746 watts per HP.

Individual motor HP ratings to be added.

Minimum Wiring fee $5.00

All other work - minimum fee $5.00

Yearly electrical maintenance fee for commercial or industrial concerns $25.00 per year.

Re-inspection for defective work will require additional permit Fee $3.00

3. No permit will be required to execute the following classes of electrical work:

   (a) The replacing of electricai lamps or repair of electrical equipment and appliances which are plugged into a permanently installed electrical outlet.

or do or act in any manner relative thereto. (2/3 vote required)

ARTICLE 44. To choose any committee and hear the report of any committee and act thereon.

And you are directed to serve this Warrant by posting copies thereof in seven (7) public places in said town, seven (7) days at least before the time of holding said meeting.

Hereof, fail not, and make due return of the Warrant with your doing thereon, to the Town Clerk at or before the time and place of said meeting as aforesaid.

Given under our hand this first day of February in the year of our Lord one thousand nine hundred and seventy-two.

RAY P. FELIX, Chairman
ROBERT W. ROOT
ROBERT E. LOEW
Selectmen of Plainville

A true copy, Attest: ROBERT R. FAILLE, Constable

This 25 day of February, 1972

I have this day posted seven (7) copies of the within Warrant, in seven (7) days before said meeting.

ROBERT R. FAILLE, Constable

Attest: AUSTIN F. GRANT, Town Clerk

PROCEEDINGS OF THE

SIXTY-SEVENTH ANNUAL TOWN MEETING

TOWN OF PLAINVILLE, MASSACHUSETTS

March 6, 1972

Pursuant to the foregoing warrant, the sixty-seventh Annual Town Meeting for the Town of Plainville was opened by Moderator Charles O. Peasley at 8:00 A.M. in the Elementary School Auditorium, South Street, Plainville, Norfolk County, Massachusetts.

The following officials, having been appointed by the Selectmen, were sworn in to the faithful performance of their duties by Town Clerk, Austin F. Grant; Warden, Robert C. Keniston; Deputy Warden, Stanley Cole; Clerk, Marion McCabe; Deputy Clerk, Gael Kelly; Ballot Box Officer, Stanley Myers; Tellers, Helen Cobb, Violet Osterholm, Lucille Keniston, alternate; Evelyn Soule, Marie Diede, Jacqueline DiGiantomasso, alternate..

This meeting being for the purpose of election of town officers, the ballot box was inspected by Gael Kelly, Evelyn Soule, Lucille Keniston and Helen Cobb. Declared empty, locked and the key turned over to the ballot box officer.

The police on duty during the hours of voting and until the ballots were counted were; William Salamone, Gerald Jillson, Harry Schaefer and Chief Robert Faille.

Richard Cobb and Maurice Theriault, members of Board of Registrars were in attendance during the hours of voting for the purpose of answering questions pertaining to voting lists.

At 8:00 P.M. the polls were declared closed by Moderator Charles O. Peasley, also declaring that all other business in the Warrant for this Annual Town Meeting is postponed until Monday, March 20, 1972 at 7:30 P.M. in the Auditorium of the Plainville Elementary School, South Street, Plainville.

The ballot box showed 910 voters; 908 plus 2 absentee votes. Voting lists were checked and the following noted; 447 men, 1 absentee; 461

women, 1 absentee. The ballot box was inspected by Gael Kelly, Marion McCabe, Lucille Keniston and Bessie Barton. The number of ballots counted checked with the tellers lists.

At 8:00 P.M. the following counters were sworn in by Town Clerk, Austin F. Grant; Allie B. C. McAlpine, Beverly Armstrong, Irene Tremblay, Lucille Keniston, Natalie Rammel, Bessie Barton, Helen Theriault, Marion Reilly, John Flynn, Rita Pimental, Douglas McCabe, and Catherine Ashworth.

The following is the result of the voting:

MODERATOR — One Year

Charles O. Peasley	779
Blanks	131

TOWN CLERK — One Year

Austin F. Grant	806
Blanks	104

SELECTMAN, BOARD OF HEALTH — Three Years

Ray P. Felix	484
George W. Pray	412
Joseph Doiron	1
Blanks	13

ASSESSOR — Three Years

Robert B. McAlice	783
Blanks	127

SCHOOL COMMITTEE — Three Years

Dewey A. Beach	205
Alice E. Edwards	565
Pasquale DiGiantomasso	10
Thomas Blaisdell	2
Edward Piculell	3
Blanks	125

REGIONAL SCHOOL DISTRICT COMMITTEE — Three Years

Thomas Blaisdell	108
Pasquale DiGiantomasso	254

Edward Piculell	126
Fred White	1
Paul Scholtes	1
Dewey Beach	1
Donald Colley	1
Blanks	418

WATER COMMISSIONER — Three Years

Walter D. Burlingame	737
Pasquale DiGiantomasso	2
Blanks	171

WATER COMMISSIONER — One Year

Patricia M. Barney	696
Blanks	214

TRUSTEE PUBLIC LIBRARY — Three Years

Jean Henrich	788
Blanks	122

PARK COMMISSIONER — Three Years

Robert K. Darling	558
Robert C. Flynn	286
Pasquale DiGiantomasso	1
Blanks	75

PLANNING BOARD — Five Years

Everett W. Skinner, Jr.	815
Blanks	95

PLANNING BOARD — One Year

Neal Avery	1
Dewey Beach	1
Joseph Doiron	1
William Gill	1
Karl Grube	1
Stanley Widak	2
Stanley Widak, Jr.	15
Richard Bibby	1
Edward Sewinski	2

Edward Piculell	3
Pasquale DiGiantomasso	1
Thomas Blaisdell	1
Blanks	880

FINANCE COMMITTEE — Three Years

David B. Lamasney	771
Robert Brothers	548
Joseph Doiron	1
Edward Sewinski	1
Blanks	499

FINANCE COMMITTEE — Two Years

Jean Baumgardner	705
Joseph Doiron	1
Edward Sewinski	7
Blanks	197

AUDITOR — One Year

Juliet C. Darling	735
Blanks	175

TREE WARDEN — One Year

Everett W. Skinner	800
Blanks	110

CONSTABLES — One Year

Robert R. Faille	711
Charles O. Peasley	709
Maynard G. Grant	690
Edgar Peavey	1
Thomas Blaisdell	1
Blanks	618

HOUSING AUTHORITY — Five Years

Rubena F. Cole	731
Joseph Doiron	1
Blanks	178

Question No. 1 — CIVIL SERVICE, POLICE

YES	475
NO	313
Blanks	122

Question No. 2 — BEANO

YES	622
NO	215
Blanks	73

ROBERT C. KENISTON, Warden
AUSTIN F. GRANT, Town Clerk

PROCEEDINGS OF THE

SIXTY-SEVENTH ANNUAL TOWN MEETING

March 20, 1972

The adjourned session of the Annual Town Meeting for the Town of Plainville, Norfolk County, Massachusetts, was called to order by the Moderator Charles O. Peasley, at 7:40 P.M. in the Auditorium of the Plainville Elementary School, South Street, on Monday evening, March 20, 1972.

Rev. Robert M. Smith, pastor of the Plainville Methodist Church was called upon to give the invocation by the Moderator.

Voters were checked into the hall by means of the Registrars voting lists by Robert C. Keniston and Marie Diede. The total number of voters checked at the end of the evening was 188; 107 men and 81 women.

The bounds of the hall for participation in the meeting and voting were declared to be the two sections of chairs set up on the auditorium floor by the Moderator.

Counters appointed were: right side of Moderator, Frank Miller and Theodore Wickman; left side, Raymond Smith and Russell Mulligan. At 10:30 P.M. Ronald Fredrickson replaced Theodore Wickman as a counter.

Ballot box officer in case of a ballot vote, Austin F. Grant.

The call of the meeting was read by Town Clerk, Austin F. Grant.

ARTICLE 2. Motion by Robert E. Loew and seconded by George Pray that Robert R. Faille, Charles O. Peasley and Maynard G. Grant be appointed Fence Viewers and Field Drivers for the ensuing year. Unanimously voted.

Motion by Robert E. Loew and seconded by George Pray and unanimously voted that Alec H. Fredrickson, Francis W. Simmons and Everett W. Skinner, be appointed Measurers of Wood, Bark and Lumber for the ensuing year.

ARTICLE 3. Motion by Robert E. Loew and seconded by George Pray that the reports of the Selectmen, Treasurer and other town officers, with the exception of those omitted due to lateness of the committees, and typographical errors, be accepted as printed. The Moderator declared a Yes vote. Not unanimous.

ARTICLE 4. Motion by Robert E. Loew and seconded by Robert Brothers that the provisions of Chapter 81 of the General Laws be accepted. Unanimously voted.

ARTICLE 5. Motion by Gerard L. Jeannotte and seconded by David Lomasney that the town vote to fix the salary and compensation of all elective officers of the town as provided by Section 108 of Chapter 41, General Laws, as amended, as follows:

Moderator	$25.00 each meeting
Town Clerk	900.00 per year
Town Treasurer	2,650.00 per year
Selectmen, Chairman	900.00 per year
Second Member	800.00 per year
Third Member	800.00 per year
Board of Health, each member	150.00 per year
Assessor, Chairman	1,200.00 per year
Second Member	1,200.00 per year
Third Member	1,200.00 per year
Tax Collector	2,125.00 per year
Water Commissioner, Chairman	250.00 per year
Second Member	250.00 per year
Third Member, Secretary	500.00 per year
Auditor	250.00 per year
Constables	2.50 per hour
Tree Warden	2.50 per hour

ARTICLE 6. Motion by Roland Ferland and seconded by George Pray that the Town vote to have the surety bonds of the Collector of Taxes, Treasurer, Town Clerk, Secretary of the Water Department, and Clerk of the Selectmen placed with a Fidelity or Guarantee Company and unanimously voted.

ARTICLE 7. Motion by Robert Brothers and seconded by Warren Paglari that the Town vote to change the indexing system of all General and Special Laws of the Town to a standardized system and to authorize the By-Law Review Committee to establish such an indexing system. Unanimously voted.

ARTICLE 8. Mr. Robert E. Loew requested permission for the architect to speak to the Town Meeting if the need arose under the discussion of this article. Moderator Charles O. Peasley placed this request before the meeting and as there were no objections, the request was granted.

Motion by David Lomasney and seconded by George Pray that the sum of $358,963.10 be appropriated as follows:

(1) That the sum of $44,056.70 be and hereby is appropriated for the purpose of remodeling, reconstructing or making extraordinary repairs to the Garford Building located on South Street so as to house the fire and police departments and that to meet said appropriation the sum of $4,405.67 shall be transferred from the Municipal Building Account, and the Treasurer with the approval of the Selectmen is hereby authorized to borrow the sum of $39,651.03 at one time, or from time to time and to issue bonds or notes of the Town therefor under and pursuant to Chapter 44, Section 7, clause (3A), of the General Laws as amended and supplemented, each issue of such bonds or notes to be payable in not more than ten (10) years from its date;

(2) That the sum of $197,414.80 be and hereby is appropriated for the purpose of constructing, originally equipping and furnishing an addition to the Garford Building located on South Street so as to house the fire and police departments and that to meet said appropriation the sum of $47,563.73 shall be transferred from the Municipal Building Account and the Treasurer with the approval of the Selectmen is hereby authorized to borrow the sum of $149,851.07 at one time or from time to time and to issue bonds or notes of the Town therefor under and pursuant to Chapter 44, Section 7, clause (3) of the General Laws as amended and supplemented, each issue of such bonds or notes to be payable in not more than twenty (20) years from its date;

(3) That the sum of $53,122.30 be and hereby is appropriated for the purpose of constructing, originally equipping and furnishing a highway department garage on the Highway Department property on West Bacon Street and that to meet said appropriation the sum of $1,593.67 shall be transferred from the Municipal Building Account, and the Treasurer with the approval of the Selectmen is hereby authorized to borrow the sum of $51,528.63 at one time or from time to time and to issue bonds or notes of the Town therefor, under and pursuant to Chapter 44, Section 7, clause (3), of the General Laws as amended and supplemented, each issue of such bonds or notes to be payable in not more than twenty (20) years from its date;

(4) That the sum of $64,369.30 be and hereby is appropriated for the purpose of remodeling, reconstructing or making extraordinary repairs to the Town Office and Fire Station Building located on South Street for Town Office facilities, and that to meet said appropriation, the sum of $6,436.93 shall be transferred from the Municipal Building Account and the Treasurer with the approval of the Selectmen is hereby authorized to borrow the sum of $57,932.37 at one time or from time to time and to issue bonds or notes of the Town therefor, under and pursuant to Chapter 44, Section 7, clause (3A) of the General Laws as amended and supplemented, each issue of such bonds or notes to be payable in not more than ten (10) years from its date.

This article was amended by David Lomasney seconded by George Pray to add, "and to maintain the present building committee for this purpose."

Vote on amendment: Yes 135 No 5

Standing vote on article: Yes 147 No 9 Moderator declared the motion carried.

ARTICLE 9. Motion by Robert Brothers and seconded by George Pray that the Town vote to amend the Personnel By-Law, Chapter 11, Section VI — Hours, Days and Weeks of Work, Paragraph 6.4 by the addition of the word "authorized" to read, "—who performs authorized extra time work—" and changing the words "one time" to ". . . one and one half times . . .". Result of standing vote: Yes 146 No 2. Motion carried.

ARTICLE 10. The Moderator declared No Action necessary on this article as it had been taken care of under Article 9.

ARTICLE 11. Upon a motion by Mrs. Thomas Reynolds and seconded by George Pray this article was tabled temporarily until the Chairman of the Personnel Board could be present. Unanimously voted.

ARTICLE 12. Motion by George Pray and seconded by Jean Baumgardner that the Town vote to change the Personnel By-Law Chapter II, Section XVIII — Classification Plan, Compensation Plan and Work Week, Part G. — Inspection Group to read as follows:

			Annual Maximum
1.	Meter Reader	I-7	$300.00
2.	Building Inspector	I-6	$600.00
3.	Wire Inspector	I-5	$450.00
4.	Plumbing Inspector	I-4	$400.00
5.	Gas Inspector	I-3	$275.00
6.	Inspector of Slaughtering and Animals	I-2	$200.00
7.	Inspector of Milk and Dairies	I-1	$150.00
8.	Assistant Electrical Inspector	I-1	$150.00

Unanimously voted. Yes 148 No 0

ARTICLE 13. Motion by Gerard Jeannotte and seconded by David Lomasney that the Town vote to amend the Personnel By-Law Compensation Plan 1972 and thereafter by striking therefrom the following:

	Annual	Annual	Annual	Annual
Department Head	8,500.00	9,000.00	9,500.00	10,000.00

and inserting in lieu thereof the following:

	Annual Minimum	Annual Maximum
Department Head	$10,000.00	$13,000.00

Mr. Lomasney explained this change by advising it would give the Town the authority to include the Highway Superintendent in this catagory along with the Chief of Police and Chief of the Fire Department. Result of standing vote: Yes 146 No 1

ARTICLE 14. Motion by Jean Baumgardner and seconded by Robert Brothers that the Town vote to change the Personnel By-Law, Chapter II, Section XVIII Classification Plan, Part F — Part Time Group — Hourly, to read as follows:

(1) Mechanic, Part Time	M-7	$2.90	$3.15	$3.45	$3.70
(2) Deputy Chief, Fire PT	M-6	2.65	2.90	3.15	3.45

(3) Lieutenant, Fire PT	M-5	2.55	2.75	2.95	3.15
(4) Patrolman, Relief PT	M-5	2.55	2.75	2.95	3.15
(5) Laborer, Skilled PT	M-4	2.35	2.55	2.70	2.85
(6) Driver, Highway PT	M-4	2.35	2.55	2.70	2.85
(7) Driver, Fire PT	M-4	2.35	2.55	2.70	2.85
(8) Matron, Police PT	M-4	2.35	2.55	2.70	2.85
(9) Librarian, PT	M-4	2.35	2.55	2.70	2.85
(10) Patrolman, Special PT	M-3	2.10	2.25	2.45	2.60
(11) Firefighter,P T	M-3	2.10	2.25	2.45	2.60
(12) Ambulance Driver, PT	M-3	2.10	2.25	2.45	2.60
(13) Ambulance Attendant PT	M-3	2.10	2.25	2.45	2.60
(14) Cerk, Senior PT	M-3	2.10	2.25	2.45	2.60
(15) Laborer, PT	M-2	1.85	1.95	2.05	2.15
(16) Custodian, PT	M-2	1.85	1.95	2.05	2.15
(17) Librarian Asst. PT	M-1	1.60	1.70	1.80	1.90
(18) Clerk, Part Time	M-1	1.60	1.70	1.80	1.90

Result of standing vote: Yes 145 No 0 Unanimously voted.

ARTICLE 15. Motion by David Lomasney and seconded by George Pray that the Town vote to authorize the payment of current salaries and expenses of the Water Department from anticipated revenues by the Water Department during the year 1972 and thereafter. Unanimously voted.

ARTICLE 16. Motion by Jean Baumgardner and seconded by David Lomasney that the Town vote to install street lights at the following locations:

1 street light in front of Romeo J. Mailley, 4 Riley Street

4 street lights on Hillside Road and Branch Avenue

The money to pay for same is included in Section 15, Street Lights, under Article 17. Unanimously voted.

At this time upon motion by David Lomasney and seconded by Jean Baumgardner is was unanimously voted to change the order of business and take up Articles 31, 32 and 33.

ARTICLE 31. Motion by David Lomasney and seconded by George Pray. The Finance Committee recommends and I so move that the sum of $2,200,000.00 be and hereby is appropriated for the purpose of constructing the sewers shown as "Proposed Sewers, initial construction" and

shown as solid red lines on figure 5 of the report on sewerage and sewage treatment for the Town of Plainville, Massachusetts, March, 1966, prepared by Camp, Dresser and McKee, Consulting Engineers, including the connection from the sewerage system to the Intercept Line in the Town of North Attleborough and that to meet said appropriation the Treasurer with the approval of the Selectmen is hereby authorized to borrow the sum of $2,200,000.00 at one time or from time to time and to issue bonds or notes of the Town therefor under and pursuant to Chapter 44, Section 8, Clause (15), of the General Laws as amended and supplemented, each issue of such bonds or notes to be payable in not more than thirty (30) years from its date, provided that the total amount to be borrowed shall be reduced by the amount of Federal and State grants or aid received for said project prior to the sale of said bonds or notes and the Selectmen are hereby authorized to apply for and accept such Federal and State grants or aid.

After much discussion the article was brought to a vote. Result of a standing vote: Yes 123 No 27 Motion carried.

ARTICLE 32. Motion by David Lomasney and seconded by George Pray that the Selectmen be hereby authorized to enter into a contract with the Town of North Attleborough under and pursuant to Chapter 40, Section 4, of the General Laws, relating to sewerage disposal, generally in accordance with the Agreement dated April 27, 1967, between the Town of Plainville and the Town of North Attleborough. Unanimously voted.

ARTICLE 33. Motion by David Lomasney and seconded by George Pray that the sum of $700,000.00 be and is hereby appropriated as the lump-sum payment of the cost of the tie-in to the sewerage system and sewage treatment and disposal facilities of the Town of North Attleborough in accordance with the Agreement approved and authorized under Article 32 of this Warrant for this meeting, and that to meet said appropriation, the Treasurere with the approval of the Selectmen is hereby authorized to borrow the sum of $700,000.00 at one time or from time to time and to issue bonds or notes of the town therefor under and pursuant to Chapter 44, Section 8, Clause (15), of the General Laws as amended and supplemented, each issue of such bonds or notes to be payable in not more than thirty (30) years from its date.

This article was amended by Edward Serwinski and seconded by Reginald Keyes. The Moderator declared a five minute recess in order to have the amendment written.

Meeting called to order and the amendment read: Moved that the following be added to the motion on the floor; that the method of assessment to each individual thereby be specified by the Selectmen and approved by the townspeople.

During discussion on the amendment it was brought out that the motion and agreement specified a lump-sum payment and therefor could not be done by assessment. Mr. Serwinski agreed to withdraw his amendment with agreement by Mr. Keyes. Vote on article: Yes 124 No 0 Unanimously voted.

At this time Mr. Serwinski moved that Article 31 be reconsidered. Seconded by Reginald Keyes. A standing vote was taken and results: Yes 73 No 59

As a vote to reconsider must be a 2/3 vote, the Moderator declared the motion defeated and the original vote on Article 31 stands.

Upon motion by John Atkins and seconded by Simeon Ober it was voted to change the order of business and consider Articles 39 and 40 at this time.

ARTICLE 39. Motion by John Atkins and seconded by Mrs. Paul Nevins that the Town vote to raise and appropriate the sum of $151,000 to construct a continuation of the existing water line from the present termination of the existing 12" main on Taunton Street, located at the entrance to Engelhard Industries, D. E. Makepeace Division, approximately 3400 lineal feet northerly on Taunton Street to the intersection of Mirimichi Street and Taunton Street, with approximately 3400 lineal feet of 12" cement lined cast iron pipe, thence easterly on Mirimichi Street a distance of approximately 5,500 lineal feet with approximately 5,500 lineal feet of cement lined cast iron pipe not to exceed 12" and to construct an 8" water line off this proposed continuation approximately 300 lineal feet on Doreen Way with 8" cement lined cast iron pipe and approximately 1,150 lineal feet on Treasure Island Road with 8" cement lined cast iron pipe; and to see if the Town will vote to authorize the Town through its Water Commissioners to take by eminent domain under G.L. C 79 all lands, rights of way and or easements necessary for installing the 8" cement lined cast iron pipe on Treasure Island Road and Doreen Way, said work to contain all necessary appurtenances together with all incidental work to be done under the supervision of the Board of Water Commissioners.

An amendment was made by John Atkins and seconded by Mrs. Nevins that this motion be amended to read "by borrowing, and if by borrowing to authorize the issuance of bonds or notes of the Town therefor, not to exceed ten (10) years."

Much discussion ensued on this motion. The question of legality was asked of Town Counsel, Charles Mason, as this is an unaccepted street in the Town. Mr. Mason stated that as this is an unaccepted street in the town it is contrary to the Town By-Law; however, it could be the intention of the Town Meeting to over-ride the Town By-Law. The ruling of the Moderator was that we consider.

Russell Mulligan moved that this article be laid on the table until the Water Commissioners could be present. Seconded by Mrs. Thomas Reynolds. A voice vote was taken and the Moderator declared the NO's have it. This was doubted and a standing vote showed 55 in favor and 44 opposed. The article was laid on the table until next Monday evening.

At 10:55 P.M. upon a motion by George Pray and seconded by David Lomasney it was voted to postpone the meeting until next Monday, March 27, 1972 at 7:30 P.M. and the Moderator so declared.

MONDAY, MARCH 27, 1972

PLAINVILLE ELEMENTARY SCHOOL, SOUTH STREET

The postponed Town Meeting was called to order at 7:40 P.M. by Moderator Charles O. Peasley. The following counters were appointed: Theodore A. Wickman and Simeon Ober, right side of the hall; Neal Avery and George Flanagan, left side of the hall. Austin F. Grant, Town Clerk, ballot box officer.

The voters were checked into the hall by the registrars voting lists, the count at the end of the evening showed 112 men and 64 women, a total of 176 voters present.

The bounds of the hall were determined by the Moderator to be the seats set up on the floor of the hall.

Mr. John Atkins moved that Article 39 as amended be placed before the meeting for discussion. Seconded by Reginald Keyes. The Moderator

declared that it seemed a YES vote had it, this was doubted and the results of a standing vote were YES 97 NO 12. Yes vote declared by the Moderator.

Russell Mulligan asked the Water Commissioners what their feelings on this article were, and if there was adequate water for this additional system?

Mr. Everett Skinner, Superintendent of the Water Department advised that until the new well is completed we do not have adequate water for any new mains. After considerable discussion Mrs. Thomas Reynolds asked if it would be out of order to table this article until the article for the well is considered and voted upon. The Moderator declared it could be re-tabled. This was made a motion by Mrs. Reynolds and seconded by Mr. Reginal Keyes. YES vote declared by the Moderator. The article is placed upon the table until Article 36 is disposed of.

ARTICLE 17. Motion by George Pray and seconded by David Lomasney that the sum of $1,724,486.17 be raised and appropriated to defray Town charges for the financial year ending December 31, 1972 and expressly for the following purposes, to wit:

1.	Support of Public Library		$7,937.00
	(of which $1,963.91 State Aid, $973.09 County Dog Tax)		
2.	Selectmen, Salaries and Expenses		25,160.00
3.	Board of Health, Salaries and Expenses		16,613.00
3a.	Town Dump, Salaries and Expense		18,210.00
4.	Electrical Inspector, Salary and Expenses		650.00
5.	Building Inspector, Salary and Expenses		500.00
6.	Gas Inspector, Salary and Expenses		300.00
7.	Plumbing Inspector, Salary		300.00
8.	Insurance: Blue Cross/Blue Shield		13,098.96
	Town Insurance Schedule		15,970.00
9.	Memorial Day		150.00
10.	Ambulance Salaries and Expenses		4,000.00
11.	Town Office Maintenance Expenses		4,525.00
12.	Zoning Board of Appeals		200.00
13.	Board of Appeals		—
14.	Veterans' Agent: Salary and Expenses		8,250.00
15.	Street Lights: Current lights	$10,900	
	Upgrading existing lights	4,000	14,900.00
16.	Vocational Education		2,000.00
17.	Town Treasurer, Salary and Expenses		5,800.00

18.	Town Auditor, Salary		250.00
19.	Interest on Temporary Loans and Maturing Debt		20,000.00
20.	Tax Title		200.00
21.	Maturing Debt		52,200.00
22.	Finance Committee		100.00
23.	Norfolk County Retirement System, Town's share		15,284.50
24.	Town Clerk, Salaries and Expenses		4,100.00
25.	Board of Registrars, Salaries and Expenses		2,800.00
26.	Assessors, Salaries and Expenses		7,800.00
27.	Tax Collector, Salary and Expenses		4,725.00
28.	Fire Department, Salaries and Expenses		84,113.04
29.	Police Department, Salaries and Expenses and New Equipment		107,254.82
30.	Dog Officer, Salary		1,500.00
31.	Water Dept. Salaries, Expenses and New Equipment (Under Article 15, this money does not have to be raised.)		30,000.00
32.	Highway Dept. Salaries, Expenses and New Equipment		24,600.00
33.	Highway Department Snow Account		27,000.00
34.	Tree Warden		1,000.00
35.	Town Forest Committee		75.00
36.	Park Dept. Salaries, Expenses and New Equipment		9,000.00
37.	Local Schools		527,307.00
38.	King Philip Regional School District		695,177.85
39.	Industrial Development Commission	$60.00	
	This amount was increased by $100 by amendement by Dewey Beach, seconded by Mrs. Thomas Reynolds		160.00
40.	Planning Board		375.00
41.	Conservation Commission, Expenses and New Equipment		1,000.00
42.	Civilian Defense		750.00
43.	Elementary School Expansion Committee		—
44.	Personnel Board		100.00
45.	By-Law Review Committee		100.00

The amount of money to be raised and appropriated or transferred as amended is $1,726,586.17; of this amount $1,963.91 to be from State Aid to Libraries and $973.09 transferred from County Dog Refund. Unanimously voted.

Under Article 17 much discussion was held on the duties of the Dog Officer. Mr. Clifton DeMotte spoke relative to this and explained some of the duties. Chief Robert Faille also spoke in defense of the Dog Officer.

Under Section 39, Mr. Dewey Beach moved that the appropriation for the Industrial Development Commission be increased by $100, this

was seconded by Mrs. Thomas Reynolds. The Moderator declared the voice on this amendment in the affirmative. Section 39 increased to $160.00.

At 8:45 P.M. a five minute recess was declared by the Moderator.

Meeting again called to order by the Moderator. Mr. John Atkins moved that Articles 35 and 36 be taken up, and then Articles 39 and 40. Seconded by Reginald Keyes. Moderator declared a YES vote on this motion.

ARTICLE 35. Motion by George Pray and seconded by Everett Skinner that the Town vote to authorize the purchase or taking by Eminent Domain of land for water purposes (installation of gravel packed well and pumping station) off West Bacon Street, and being such portions of those lots shown on Sheet 12 lots 151, 112 and 64 of the Assessors plats, as the Water Department deems necessary for this purpose to raise and appropriate the sum of $4,000. Unanimously voted.

ARTICLE 36. Motion by George Pray and seconded by Everett Skinner, Sr. that the Town vote to install a gravel packed well approximately fifty (50) feet deep, a pump and pumping station connected to the public water distribution system, with electric power line and a chain link fence to enclose the well area and access road and to appropriate the sum of $60,000.00, to be raised by borrowing for a period not to exceed five (5) years, and to authorize the issuance and sale of bonds or notes of the Town therefor. Said monies to be expended by and under the direction of the Water Commissioners.

A standing vote showed: Yes 145 No 0 Unanimously voted.

Motion by John Atkins and seconded by Reginald Keyes that Article 39 be taken from the table. The Moderator declared an affirmative vote on this motion.

ARTICLE 39. The Moderator declared that Article 39 with pending amendments was before the house; amendments specified the manner in which the money for this article is to be raised.

Fire Chief Clarence Skinner requested the opinion of Counsel relative to the legality of this article. Moderator Charles O. Peasley advised that he feels this article is illegal that no notice was given of intent to change

the Town By-Laws to allow the Town to install mains on Treasure Island Road, Doreen Way. It would be the chairs opinion that it would be an illegal motion to allow this to be done at this time.

Mr. Atkins moved that the Counsel for their article be allowed to speak to the meeting. The Moderator declared that if it was the wish of the Town meeting to allow this it could be done. However, one NO vote would disallow it. Russell Mulligan was the one dissenter. The Moderator declared the Counsel could not speak.

Mr. Thomas Armitage and Mr. Robert Loew both spoke in favor of allowing Mr. Clapp, the attorney, to speak, stating that other outside persons had been allowed to speak at various times and even at this town meeting permission was granted for the architect on the proposed new town building to speak. Upon consideration of the meeting, Mr. Clapp was allowed to speak in behalf of the article on the floor.

Mr. Atkins presented two Contracts of Sale from the original owners of the area to the buyers of the land. The Moderator accepted these as part of the record. An amendment to the amendment was made by Charles Mason, Town Counsel, that the cost of the mains in Treasure Island Road and Doreen Way be paid for by the owners of the property to be served thereby under Chapter 1, Section 17.2 of the Town By-Laws. The Moderator declared that the YES voice vote carried. The standing vote on Article 39 as amended was YES 110 NO 15.

NOTE: Contract of Sale on file in Town Clerk's Office.

CONTRACT OF SALE

AGREEMENT made this 27th day of November, 1951

BETWEEN WHITE SANDS DEVELOPMENT COMPANY, INC., A Massachusetts corporation having its principal place of business in Boston, Massachusetts, hereinafter called the "Seller," and Ivan and Bernice Barnaby (jointly and severally), hereinafter called the "Buyer," residing at 78 Tower Street, Jamaica Plain, Massachusetts.

WITNESSETH: That the Seller in consideration of ($2,900.00) Twenty-nine Hundred Dollars to be fully paid to it as hereinafter stipulated, hereby agrees to sell to the said Buyer, who agrees to purchase from the Seller a certain lot situated in Plainville, Mass., County of Norfolk, Mass., designated as Lot No. 60 and Cabin on a plan of Treasure Island Lake

Shores surveyed by G. Bertrand Bibeault, Civ. Eng. said plan being recorded in the Norfolk Registry of Deeds.

AND the Buyer, his, hers, their, heirs, executors, administrators and assigns, covenant and agree to and with the Seller, its successors and assigns as follows:

1. No tents, quonset huts or trailers or temporary buildings shall be placed on said land.

2. Crossed out.

3. No building shall be constructed or erected on the premises other than a one-family dwelling with private garage and boat house, for private use only. All buildings constructed of wood or metal shall be either shingled stained or painted with two coats of paint.

4. No livestock, animal or poultry shall be kept or maintained on the premises except household pets.

5. The lot(s) hereby conveyed shall be used for residential purposes only.

6. No signs for advertising purposes shall be erected or placed on the premises.

7. All structures or additions thereto, shall be built upon a masonry foundation.

8. The land to be conveyed hereunder shall be subject to an assessment in the amount of $50.00 payable to the Seller or its successor in title for providing a water supply for said land. The payment of said $50.00 is to be made at such time as said water supply system is completed and made available to the land hereinabove described.

9. Said premises in addition to the restrictions and conditions herein contained, are to be conveyed subject to all rules, regulations and ordinances of the Town of Plainville, if any, relative to the construction and erection of buildings and nothing herein contained shall be construed as a waiver by the Seller or compliance with such rules, ordinances or regulations.

10. Sewage from all buildings erected on the premises shall be cared for by the owners or occupants by installing a septic tank which shall at all times be maintained in a proper sanitary condition. No privy vaults shall be maintained on said premises.

11. The foregoing restrictions shall be deemed and considered covenants running with said premises and shall be binding upon the Buyer's heirs, executors, administrators and assigns.

The Seller, for itself, its successors and assigns, hereby reserves the right without further assent or permit from the Buyer his, her or their successor in title, to itself or to grant to any public utility company, municipality or water company the right to erect and lay or cause or permit to be erected, laid, maintained, removed or repaired in all roads, streets, avenues or ways on which said above described land abuts, electric light, telephone and telegraph poles and wires; water, sewer and gas pipes and conduits; catch basins, surface drains and such other customary or usual appurtenances as may from time to time in the opinion of the seller or any public utility company, water company or municipality be deemed necessary or useful in connection with the beneficial use of said roads, streets, avenues and ways as shown on the plan entitled "Treasure Island Lake Shores," and only in and on said land hereinbefore described when necessary to effectuate any of the foregoing purposes, and all claims for damages, if any, by the construction, maintenance and repair thereof, or on account of temporary or other inconvenience caused thereby against the Seller or any public utility company or municipality or any of its agents or servants are hereby waived by the Buyer for (him, her, their, self) and (his, her, their, self) successor in title.

AND the Buyer agrees to pay said purchase price of ($2900.00) Twenty-nine Hundred Dollars as follows; ($Cash) Cash Dollars the receipt whereof is hereby acknowledged, and the balance to be paid as follows viz: To be paid on (Paid in Full) thereafter $0000 per month, to be paid monthly; all in 0000 years, from this date, with interest at the rate of six per cent per annum, payable semi-annually, on the whole sum remaining from time to time unpaid, and to pay the taxes as billed by the Seller.

The Seller further agrees and covenants that upon full payment as aforesaid together with all the interest, taxes then due and payable it, shall at its own cost and expense execute, acknowledge and deliver, or cause to be delivered to the Buyer, his heirs or assigns, a good and sufficient quit claim deed subject to and with the benefit of all easements, rights of ways, and stipulations, as may appear of record and be applicable, and restrictions herein contained.

This Agreement shall not be assigned by the Buyer without the written consent of the Seller, and all representations affecting this sale are expressed herein, and no waiver, or modification of this agreement shall be of any force or effect unless set forth in writing and signed by the parties hereto, specifically referring to this agreement.

It is further mutually agreed that any representations or statements made by any Agent affecting this sale and not embodied in this agreement shall not be binding upon the Seller.

Should the Buyer default in any payments of any installment of principal or interest as above set forth, the Seller may at its option declare this agreement breached and retain as fixed, ascertained and liquidated damages, or as compensation for the damages and expenses it has been put to, including the use of said land, and not as a penalty, any and all sums of money paid hereunder by the Buyer, or at the option of the Seller it may demand the entire unpaid balance hereunder including interest and taxes to be paid forthwith.

In the event that any of the conditions or terms of this contract shall be considered void, the same shall not affect any other provisions or terms of this contract.

If the Buyer is sick and under a doctor's care, the Seller upon receipt of a doctor's certificate, shall accept for a period not exceeding four months, a payment of ten cents a month on account of the monthly payments due hereunder.

EXECUTED as a sealed instrument the day and year first above written.

WHITE SANDS DEVELOPMENT COMPANY, INC.

By ROBERT H. OSTROW

ARTICLE 40. Motion by Donald McKillop and seconded by Everett W. Skinner that the Town vote to construct a continuation of the existing water line on George Street westerly from Ewald Avenue to service No. 46 and No. 48 George Street, and to appropriate the sum of $18,000 to be raised by borrowing for a period not to exceed three (3) years, and to authorize the issuance of bonds or notes of the Town therefor. Said monies to be expended by and under the direction of the Water Commissioners.

This article was amended by Everett W. Skinner Sr. to read, "a continuation of the existing water line on George Street, westerly from Ewald Avenue to Washington Street a twelve inch main to service No. 46 and No. 48 George Street."

This amendment was seconded by George Pray. The Moderator declared a YES voice vote on the amendment. Vote on amended motion YES 112 No 0 Unanimously voted.

ARTICLE 11. Motion by Thomas Reynolds and seconded by Mrs. Reynolds that the Town vote to accept Article 11. Standing vote YES 54 NO 43. A 2/3 vote not available the motion was defeated.

At 11:00 P.M. upon motion by Robert E. Loew and seconded by George Pray the meeting was adjourned until next Monday evening, April 3, at 7:30 P.M. in the auditorium of the Elementary School, South Street. Unanimously voted.

ADJOURNED SESSION, APRIL 3, 1972

The adjourned session of the Annual Town Meeting, was called to order by Moderator Charles O. Peasley at 7:40 P.M. in the auditorium of the Plainville Elementary School, South Street, Plainville. Mr. Peasley appointed the following as counters for the evening: Theodore A. Wickman and Simeon Ober, right side of the hall; Nicholas Reybrock and George Flanagan, left side of the hall. Austin F. Grant, Town Clerk, ballot box offcver. The bounds of the hall for voting were declared to be the seats as set up on the auditorium floor.

Upon a motion by Clinton E. Barton and seconded by Robert E. Loew, Articles 42 and 43 were considered first on the business of the evening. Unanimously voted.

ARTICLE 42. Motion by Clinton E. Barton and seconded by Robert E. Loew that Article 42, Building By-Laws be accepted as printed. Motion by David Kelly, seconded by Gael Kelly that this article be amended by striking out Sections A, B and C only and the remaining be as printed in the Warrant. Mr. Charles Mason also amended the motion by changing the sections numbers to correspond with the new numbering system.

Mr. Peasley advised that this amendment could be made after Mr. Kelley's amendment had been taken care of. Standing vote on first amendment; Yes 49 No 21 Amendment carried.

Mr. Peasley requested the change proposed by Mr. Mason be in writing. Motion by Charles Mason seconded by Frederick Metters that this article be amended by changing "Section XV" to read Section XIV, 14.1

(previously Section 15) by changing "Section XVIII" to read Section XV (previously Section 18) and by changing "Section XIX" to read Section SVI (previously Section 19). Vote on amendment Yes 72 No 0 Vote on amended motion Yes 60 No 18 Motion carried.

ARTICLE 43. Motion by Frederick Metters and seconded by Robert E. Loew that this article, Electrical Wiring, be accepted as printed. Vote: Yes 66 No 7 Motion carried.

ARTICLE 18. Motion by Gerard Jeannotte and seconded by George Pray that the Town vote to authorize the Treasurer, with the approval of the Selectmen, to borrow money from time to time in anticipation of the revenue for financial years beginning January 1, 1972 and January 1, 1973, in accordance with the provisions of General Laws, Chapter 44, Section 4, and to renew any note or notes as may be given for a period of less than one year, in accordance with the provisions of General Laws, Chapter 44, Section 17, and unanimously voted.

ARTICLE 19. Motion by David Lomasney and seconded by George Pray that the Town vote to transfer the sum of $15,000 from the Overlay Reserve Account to the Reserve Account to provide for the extraordinary expenses of the Town, as authorized by Chapter 40, Section 6 of the General Laws. Unanimously voted.

ARTICLE 20. Motion by David Lomasney and seconded by George Pray that the town vote to transfer the sum of $40,000. from available funds to the Stabilization Fund under authority of Chapter 40, Section 5B of the General Laws. Unanimously voted.

ARTICLE 21. Motion by Everett Skinner and seconded by Robert E. Loew that the town vote to accept the provisions of Chapter 90 of the General Laws, and the sum of $3,550. be raised and appropriated for the town's share of Chapter 90 Maintenance, and that in addition the sum of $7,000. be borrowed to meet the State and County's share of the cost of the work, and to authorize the issuance of bonds or notes of the town therefore. Unanimously voted.

ARTICLE 22. Motion by Everett Skinner and seconded by Robert E. Loew that the town vote to raise and appropriate the sum of $4,750. to meet the Town's share of the cost of Chapter 81 Highways, and that in addition the sum of $9,998. be borrowed to meet the State's share of the cost of the work, and to authorize the issuance of bonds or notes of the Town therefore. Unanimously voted.

ARTICLE 23. Motion by Everett Skinner and seconded by Robert E. Loew that the sum of $12,050. be raised and appropriated to continue the laying out and construction on Messenger Street and George Street under Chapter 90 of the General Laws. The money to be raised as follows: $3,050. the town's share to be raised and appropriated by taxation, and the State and County's share of the work, $9,000. to be borrowed, and to authorize the issuance of bonds or notes of the Town therefore. Unanimously voted.

ARTICLE 24. Motion by Jean Baumgardner and seconded by Everett Skinner that the town vote to raise and appropriate the sum of $1,200. for the purchase of a new cab for the road grader of the Highway Department. Unanimously voted.

ARTICLE 25. Motion by Gerard Jeannotte and seconded by George Pray that the Town vote to raise and appropriate the sum of $2,000. for the purchase of two new plows and frames for the Highway Department. Unanimously voted.

ARTICLE 26. Motion by George Pray and seconded by Gerard Jeannotte that this article be laid on the table. The Moderator declared the YES vote carried on this article. (New front-end loader and backhoe.)

ARTICLE 27. Motion by Gerard Jeannotte and seconded by George Pray that the town vote to raise and appropriate the sum of $1,000. for the control of insects and Dutch Elm Disease, as provided by Chapter 132, Section 14 of the General Laws and to be expended under the direction of the Moth Superintendent and unanimously voted.

ARTICLE 28. Motion by Roland Ferland and seconded by George Pray that the town vote to raise and appropriate the sum of $1,500. for the Conservation Fund, to be used by the Conservation Commission for the purpose of surveying and the purchase of available land. Unanimously voted.

ARTICLE 29. Motion by George Pray and seconded by Roland Ferland an unanimously voted that the town vote to raise and appropriate the sum of $1,000. for the Conservation Fund, to be used by the Conservation Commission for conservation purposes, including the purchase of land.

ARTICLE 30. Motion by Robert Brothers and seconded by Robert E. Loew that this article be accepted as printed. Unanimously voted. (Ratify and Confirm King Philip Land Deed.)

ARTICLE 34. Motion by Robert Barney and seconded by George Pray that the town vote to raise and appropriate the sum of Eleven thousand ($11,000.) dollars to be expended by and under the direction of the Water Commissioners for the exploring and testing for the continuation of seeking a plentiful well site, and unanimously voted.

ARTICLE 37. Motion by Robert Root and seconded by Robert E. Loew that the town vote to authorize the Board of Selectmen to purchase or take by eminent domain Turnpike Lake, and dam and water rights, for public water supply purposes. The Moderator declared a YES vote on this article.

ARTICLE 38. Motion by Robert E. Loew and seconded by Everett Skinner that the town vote to authorize the purchase or the taking by eminent domain for street, water and other public purposes, the land shown on Plainville Assessor's plats sheet 5, lot 163; sheet 8, lot 164, sheet 8, lot 163, sheet 8 lot 162, sheet 5, lot 21, sheet 12, lot 151; sheet 12, lot 152; sheet 14, lot 88 and sheet 14, lot 89; being all of the land owned of record by the Penn Central Company in the Town of Plainville under that certain deed recorded in Norfolk County Registry of Deeds in book 4572, page 220. The Moderator declared a YES vote, but not unanimous.

ARTICLE 41. Motion by George Pray and seconded by Roland Ferland that NO ACTION be taken on this article. (Ambulance) Unanimously voted.

ARTICLE 44. As there were no reports of committees or committees to be appointed at this meeting, the Moderator declared the Town Meeting closed. He expressed his thanks to the counters for all three sessions, stating that they had done a fine job at all sessions, and there were several articles carrying two-thirds votes, which they had taken care of well.

The motion to adjourn at 9:45 by George Pray seconded by Everett Skinner was unanimously accepted. The count of voters as checked into the auditorium by the Registrars voting lists showed 65 men and 37 women, total of 102 voters present.

AUSTIN F. GRANT, Town Clerk

NOTE: A complete tape recording of the proceedings of this Town Meeting, including the Minority Report by Mrs. Jean Baumgardner on Section 28, Article 17 is on file with the Town Clerk.

EMERGENCY FINANCE BOARD

State House, Boston

May 31st, 1972

Mr. Robert E. Loew
Municipal Building Committee
The Town Hall
Plainville, Massachusetts 02762

Dear Mr. Loew:

I am enclosing two votes passed by this board on May 31st, 1972, authorizing the Town of Plainville to borrow in accordance with Chapter 44, Section 7, Clause (3A) of the General Laws, as amended, for making extraordinary repairs to the Garford Building; and the Town Office and Fire Station Building.

Very truly yours,

WILLIAM G. SCOTTI, Chairman

1cs
2 Votes
cc Board of Selectmen
Town Clerk
Town Treasurer
Town Accountant
Bureau of Accounts

EMERGENCY FINANCE BOARD

State House, Boston

May 31st, 1972

At a meeting of the Emergency Finance Board of the Commonwealth, held on the 31st day of May, 1972, a majority of said Board being present, the following vote was passed:

> VOTED: That in accordance with the provisions of Chapter 44, Section 7, Clause (3A) of the General Laws, as amended, approval is hereby given to the TOWN OF PLAINVILLE for the borrowing of FIFTY SEVEN THOUSAND, NINE HUNDRED THIRTY TWO DOLLARS and THIRTY-SEVEN CENTS ($57,932.37), for the purpose

of Remodeling, Reconstructing and/or Making Extraordinary Repairs to the Town Office and Fire Station Building, as authorized by vote of the Annual Town Meeting held on March 20th, 1972. The term of the loan is not to exceed Ten (10) Years.

Emergency Finance Board by:

WILLIAM G. SCOTTI
Chairman

RUTH ALEXANDER
WARREN F. CRAIG
WALTER F. ABEL
Acting Secretary

EMERGENCY FINANCE BOARD

State House, Boston

May 31st, 1972

At a meeting of the Emergency Finance Board of the Commonwealth, held on the 31st day of May, 1972, a majority of said Board being present, the following vote was passed:

VOTED: That in accordance with the provisions of Chapter 44, Section 7, Clause (3A) of the General Laws, as amended, approval is hereby given to the TOWN OF PLAINVILLE for the borrowing of THIRTY NINE THOUSAND, SIX HUNDRED FIFTY ONE DOLLARS and THREE CENTS ($39,651.03), for the purpose of Remodeling, Reconstructing and/or Making Extraordinary Repairs to the Garford Building, as authorized by vote of the Annual Town Meeting held on March 20th, 1972. The term of the loan is not to exceed Ten (10) Years.

Emergency Finance Board by:

WILLIAM G. SCOTTI
Chairman

RUTH ALEXANDER
WARREN F. CRAIG
WALTER F. ABEL
Acting Secretary

THE COMMONWEALTH OF MASSACHUSETTS

Department of the Attorney General

State House, Boston 02133

June 12, 1972

Mr. Austin F. Grant
Town Clerk
Plainville, Massachusetts

Dear Mr. Grant:

I enclose the amendments to by-laws adopted under Articles 42 and 43 of the warrant at the annual town meeting held March 20, March 27, and April 3, 1972, with the approval of the Attorney General endorsed thereon.

Very truly yours,

CARTER LEE
Assistant Attorney General

CL:vf
Enclosures

TOWN OF PLAINVILLE, MASSACHUSETTS

I hereby certify that the following is a true copy of the articles and votes taken thereon at the Annual Town Meeting, held in the Auditorium of the Plainville Elementary School, South Street, Plainville, Norfolk County, Massachusetts, on March 20, 1972, adjourned to March 27 and April 3, 1972. An official quorium was present at each session.

AUSTIN F. GRANT, Town Clerk

ARTICLE 42. To see if the Town will vote to amend the Building By-Laws, Chapter V of the Town By-Laws, as follows:

(a) Amend Section I Provisions 1.1 (previously Section 1) by inserting between the words "construction" and "alteration" the word "repair".

(b) Amend Section V 5.1 (previously Section 5) by inserting in the third sentence between the words "erection" and "alterations" the word "repair" and between the words "built" and "altered" the word "repair".

(c) Amend Section VI, 6.1 (previously Section 6) by inserting between the words "construct" and "reconstruct" the word "repair" and between the words "building" and " construction" the word "repair".

To amend by striking from Section V 5.2 (previously Section 5) the final sentence thereof and inserting in lieu thereof the following:

"The Building Inspector shall make a charge for such a building permit is follows:

1. $.025 per square foot of first floor area of main structure.
2. $.015 per square foot of other living or storage and garage areas.
3. $.015 per square foot of swimming pool area on below ground pools.
4. $.007 per square foot of swimming pool area above ground.
5. A minimum charge of $2.50 for issuance of any building permit.

To amend by adding to Section IX Definitions:

H. Structure: A combination of materials assembled at a fixed location to enclose, support or shelter, such as a building, framework, retaining wall, tent, reviewing stand, platform, bin, fence, sign, flagpole, mast for radio antenna, swimming pool or the like. The word "structure" shall be construed, where the context allows, as though followed by the words "or part or parts thereof."

To amend by striking from Section XV in the first sentence thereof the words "brick" and or "cement bocks."

To amend by striking therefrom under Section XVIII in its entirety thereof and inserting in lieu thereof the following:

15.1 Concrete masonry walls shall not be less than ten (10) inches thick. Concrete footings for Lally Columns or masonry piers shall not be less than twelve (12) inches in thickness and less than two (2) feet square.

To amend by striking therefrom Section XIX Structures less than ten (10) feet in its entirety.

or do or act in any manner relative thereto.

VOTE: Motion by Clinton E. Barton seconded by Robert E. Loew that Article 42, Building By-Laws be accepted as printed.

Motion by David Kelly and seconded by Gael Kelly that this article be amended by striking out Sections A, B and C only the remaining be as printed in the Warrant.

Mr. Charles Mason also amended the motion by changing the section numbers to correspond with the new numbering system.

Moderator Charles O. Peasley advised that this amendment could be taken care of after the first amendment had been voted.

Vote on amendment Yes 49 No 21 Amendment carried.

Motion by Charles Mason seconded by Frederick Metters that this article be amended by changing "Section XV" to read Section XIV 14.1 (previously section 15) and by changing Section XVIII to read Section XV (previously Section 18) and by changing Section XIX to read Section XVI (previously Section 19). Vote on Amendement Yes 72 No 0.

Vote on amended motion: Yes 60 No 18 Motion carried as amended.

ARTICLE 43. To see if the Town will vote to amend the By-Laws by striking out Section 2 of Article XII Electrical Wiring and insert in lieu thereof the following:

Section 2. Permits. Before any person, firm or corporation shall install any electrical wiring, said person, firm or corporation shall make application to the Inspector of Wires for a permit for that purpose, file with the Inspector of Wires, such information and specifications as may be required, and pay a fee in accordance with the following schedule:

1. Residential Wiring

A.	Entire new single family dwelling	$10.00
B.	Service change per meter	4.00
C.	Air Conditioner outlet — per outlet	2.00
D.	Water Heater — per unit	2.00
E.	Oil or Gas burner — per unit	2.00
F.	Range — per unit	2.00
G.	Clothes dryer, per unit	2.00
H.	1 to 3 outlets, total	1.00
I.	Additions or alterations to existing dwellings over three outlets — total	3.00
J.	Re-inspection for defective work will require additional permit	3.00

K. Swimming pools	3.00
L. Temporary Service	3.00
M. Minimum Wiring Fee	3.00

Entire new multi-family dwelling will require Commercial permit.

2. Industrial and Commercial Wiring:

0-50 KW at 50c per KW, 50-500 KW at 25c KW, Over 500 KW at 10c per KW.

Permit fees for new buildings and service changes to be based on the KW load determined by multiplying the rated ampere capacity of the main entrance switch or circuit breaker by the rated supply voltage and dividing by 1000 to obtain the KW load.

Add amp ratings where more than one service switch is used.

Rated supply voltages to be used for figuring are 120, 240, 480 or rating of Massachusetts Electric Company for higher voltages.

Three phase, 4 wire voltage (208) to be figured as 240 volts.

EXAMPLES:

Entrance SW capacity in amps	KW at 208 volts or 240 volts	Fee
		$12.00
100	24	24.00
200	48	30.50
300	72	36.50
400	96	42.50
500	120	48.50
600	144	

All fractions of a KW to be rounded off to nearest KW.

KW loads for building additions, rewiring, and wiring additions using separate feeders to be determined by the feeder capacity in amperes and the voltage.

Motor Wiring fees figured at 746 watts per HP

Individual motor HP ratings to be added.

= Minimum wiring fee	$5.00
All other work — minimum fee	5.00

Yearly electrical maintenance fee for commercial or industrial concerns $25.00 per year.
Re-inspection for defective work will require additional permit — Fee $3.00.

3. No permit will be required to excute the following classes of electrical work:
(a) the replacing of electrical lamps or repair of electrical equipment and appliances which are plugged into a permanently installed electrical outlet.

or do or act in any manner relative thereto (2/3 vote required)

VOTE: Motion by Frederick Metters and seconded by Robert E. Loew that this article, Electrical Wiring, be accepted as printed.

Standing vote: Yes 66 No 7. Motion carried.

Boston, Mass. June 12, 1972

The foregoing amendments to by-laws adopted under Articles 42 and 43 are approved.

ROBERT H. QUINN. Attorney General

WARRANT

FOR PRESIDENTIAL PRIMARY

THE COMMONWEALTH OF MASSACHUSETTS

Norfolk, ss.

To either of the constables of the Town of Plainville,

Greetings:

In the name of the Commonwealth you are hereby required to notify and warn the inhabitants of said town who are qualified to vote in Primaries to meet in Plainville Elementary School Auditorium, South Street, in said Plainville, on

Tuesday, the Twenty-fifth Day of April, 1972

at 10:00 A.M., for the following purposes:

To bring in their votes to the Primary Officers for the Election of Candidates of Political Parties for the following offices:

PRESIDENTIAL PREFERENCE

20 Delegates at Large to the National Convention of the Democratic Party

12 Alternate Delegates at Large to the National Convention of the Democratic Party

10 Delegates at Large to the National Convention of the Republican Party

10 Alternate Delegates at Large to the National Convenion of the Republican Party

7District Delegates to the National Convention of the Democratic Party 10th Congressional District

4 Alternate District Delegates to the National Convention of the Democratic Party 10th Congressional District

2 District Delegates to the National Convention of the Republican Party 10th Congressional District

2 Alternate District Delegates to the National Convention of the Republican Party 10th Congressional District

District Members of State Committee (one man and one woman) for each Political Party for the Norfolk-Bristol Senatorial District.

20 MEMBERS OF THE DEMOCRATIC TOWN COMMITTEE

15 MEMBERS OF THE REPUBLICAN TOWN COMMITTEE

The polls will be open from 10:00 A.M. to 8:00 P.M.

Hereof fail not and make return of this warrant with your doings thereon at the time and place of said meeting.

Given under our hands this Fourth day of April, A.D., 1972.

ROBERT E. LOEW
ROBERT W. ROOT
RAY P. FELIX
Selectmen of Plainville, Mass.

A true copy,

Attest: MAYNARD G. GRANT, Constable

Monday, April 17th, 1972.

I have this day posted up seven copies (7) of the Within Warrant in seven (7) places in the Town of Plainville, seven (7) days before said meeting.

MAYNARD G. GRANT, Constable

Attest: AUSTIN F. GRANT, Town Clerk

PROCEEDINGS FOR PRESIDENTIAL PRIMARY

TOWN OF PLAINVILLE

APRIL 25, 1972

Pursuant to the foregoing Warrant the Presidential Primary was opened by Austin F. Grant, Town Clerk at 10:00 A.M. in the Auditorium of the Plainville Elementary School, South Street, Plainville, Norfolk County, Massachusetts. The call of the meeting was read by Mr. Grant and the following officials, having been appointed by the Board of Selectmen, were sworn in to the faithful performance of their duties by Mr. Grant.

Warden: Robert Keniston, Deputy Warden: Stanley Cole.

Clerk: Marion McCabe, Deputy Clerk: Gael Kelly, Ballot Box Officer: Stanley Myers. Tellers: Marie J. Diede, Evelyn Soule, Jacqueline DiGiantommaso, Alternate; Catherine Ashworth, Alternate; Helen Cobb, Violet Osterholm and Lucille Keniston, Alternate.

The ballot box was inspected by Marie Diede, Marion McCabe, Violet Osterholm and Lucille Keniston, declared empty and the dial set at zero and the key turned over to the Ballot Box Officer Stanley Meyers.

At 8:00 P.M. the polls were officially closed by Warden Robert Keniston, the following counters were sworn in by Town Clerk Austin F. Grant: Allie B. C. McAlpine, Natalie Rammel, Bessie Barton, Myrna Harmon, Margaret Frederiksen, Jean Henrich, Eva Hatt, Esther Grant, Naomi Beckman and Robert McLacklan, all Republicans. Helen Theriault, Catherine Ashworth, Rita Pimental, Douglas McCabe, Fred Briggs, Kevin Flynn, Camillo DiGiantommaso, John Diede, Laurie Kenney and Pauline Walsh, Democrats.

The ballot box was inspected by Robert Keniston, Bessie Barton, Marion McCabe and Gael Kelly and showed a total of 429 votes cast. The voting lists were checked and showed 159 Republican Ballots cast and 270 Democratic Ballots cast; total 429.

The results of the counting follows:

REPUBLICAN
PRESIDENTIAL PREFERENCE

John M. Ashbrook	3
Paul H. McCloskey, Jr.	15
Richard M. Nixon	119
George McGovern	5
George Wallace	6
Edmund S. Muskie	1
Wilbur D. Mills	1
Blanks	9

DELEGATES AT LARGE AND ALTERNATE DELEGATES AT LARGE

Delegates

Francis W. Sargent	130
Elizabeth E. Amesbury	110
Lloyd B. Waring	113
Margaret M. Donohue	107
Ann C. Gannett	104
Robert C. Hahn	109
Elliot L. Richardson	119
Leverett Saltonstall	126
John A. Volpe	125
Jaye A. Whittier	115

Alternate Delegates

William F. Arrigal, Jr.	111
Muriel Erna Ballantine	105
Ann R. Blackham	108
Ronald Burton	113
Hastings Keith	119
Paula E. Logan	105
Josephine C. Marcotte	106
F. Bradford Morse	114
Martha Reardon	108
Emily R. Terlizzi	103

DISTRICT DELEGATES AND ALTERNATE DISTRICT DELEGATES TO NATIONAL CONVENTION — 10th DISTRICT

Delegates

Margaret M. Heckler	137
Aileen H. Belford	94

Alternate Delegates

James S. Ames, III	104
Virginia E. Hillman	120

STATE COMMITTEE

NORFOLK, BRISTOL AND PLYMOUTH DISTRICT

One Man

MacKenzie Smith	110

One Woman

Virginia E. Hillman	125

TOWN COMMITTEE

Town Committee, Plainville, 15 members

Lawrence H. Carpenter	120
Rubena F. Cole	123
Juliet C. Darling	117
Robert K. Darling	117
Joseph A. Doiron	87
Margaret M. Fredericksen	125
Violet R. Osterholm	123
Althea B. Rogers	113
Robert W. Root	118
Raymond N. Smith	113
LeRoy B. Wilson	129
Irene M. Tremblay	124
Charles O. Peasley	132
Richard D. Plante	117
Ronald Fredrickson	122

DEMOCRATIC
PRESIDENTIAL PREFERENCE

Shirley Chisholm	6
Edward T. Coll	0
Vance Hartke	0
Hubert H. Humphrey	17
Henry M. Jackson	3
John V. Lindsay	0
Eugene McCarthy	6
George McGovern	171
Wilbur D. Mills	5
Edmund S. Muskie	38
George C. Wallace	17
Sam Yorty	0
Edward Kennedy	1
Blanks	6

DELEGATES AT LARGE AND ALTERNATE DELEGATES AT LARGE TO NATIONAL CONVENTION

Not more than 20 Delegates and not more than 12 Alternate Delegates

Group One Delegates

Robert F. Drinan	159
Mary I. Bunting	144
Jack M. Backman	144
Ellen M. Jackson	141
J. Kenneth Galbraith	149
Roberta F. Benjamin	141
John L. Saltonstall, Jr.	155
Ruth M. Batson	118
Alvin Levin	143
Mary E. Williamson	141
Charles F. McDevitt	147
Mary A. Markel	140
Jesse Parks	142
Doris M. Kanin	142
Salvador E. Luria	141
Margaret V. Eagan	146
F. Christopher Arterton	142
Patricia A. Simon	144
Elizabeth A. Chase	143
Antonia H. Chayes	143

ALTERNATE DELEGATES DEMOCRATIC

Alexander Rodriguez	136
Kenneth Moynihan	140
Karl H. Haag	137
Constance Kantar	123
Carl K. King	136
Anne P. Priest	140
Stephen J. Morgan	136
Monteal M. Yerb	136
Francis E. Moore	142
Sandra L. Ahlburn	135
Kathleen K. Houton	135
Michael J. Brower	136

Group Two Delegates

Kevin H. White	50
Thomas P. O'Neill, Jr.	36
Robert H. Quinn	39
Doris Kearns	30
Lena Saunders	29
Robert Q. Crane	33
David M. Bartley	31
Kevin B. Harrington	34
Mary L. Fonseca	36
Geraldine Pleshaw	31
Salvatore Camelio	29
Ronald Glover	30
Samuel H. Beer	32
Betty Taymor	32
Ann L. Dunphy	33
Melvin B. Miller	32
K. Dun Gifford	33
Nicholas Mavroules	34
Irene Lambert	30
Anna P. Buckley	34

Alternate Delegates Group Two

John F. X. Davoren	31
Archibald Cox	33
Elizabeth Parnes	31
Frank J. Manning	29
Alfred Olerio	31
Barbara J. Garvey	32

Jack E. Robinson	28
James E. Smith	29
Susan Haar	28
Peter Edelman	28
James F. Mulloney	31
Margaret M. Breen	32

Delegates Not Grouped

George G. Burke	7
Endicott Peabody	3

DISTRICT DELEGATES AND ALTERNATE DISTRICT DELEGATES TO NATIONAL CONVENTION — 10th DISTRICT

Delegates Group One

Joseph Prenda Jr.	11
John Frank	12
David E. Hare	10
Marie D. McFadden	13
Delores Medeiros	12
Errol G. Duplessis	11
Mathilda Souza	11

Alternate Delegates Group One

Charles J. Resevick	16
Margaret E. Leary	13
Joan M. Crotty	14
Bradley C. Glidden	13

Delegates Group Two

William P. Grant	16
John J. Long	14
Carlton Viveiros	15
Theodore J. Aleixo, Jr.	14
Patrick H. Harrington	15
Joseph E. Hanify, Jr.	14
Francis J. Gillan, Jr.	17

Aternate Delegates Group Two

Gladys Driscoll	12
Goria Gaudette	12
Norma A. O'Leary	14
Jane M. Casey	18

Delegates Group Three

Dennis A. Smith	20
Barbara F. Burke	21
Edward P. Grace	19
Winnie Aronson	20
Robert E. McCarthy	22
Janine M. Corr	19
Matthew J. Kuss, Jr.	20

Alternate Delegates

Richard J. Healy, Jr.	26
Jane C. Edmonds	24
Manuel H. Camara, Jr.	23
Dorothy S. Young	23

Delegates Group Four

Bertram A. Yaffe	137
Max Volterra	139
Helen L. Donnelly	133
Lillian D. Davage	125
Judith A. Rapoza	133
Stephen S. Porter	133
John T. Harney	133

Alternate Delegates

Eugene J. Dionne, Jr.	127
Kevin D. Preston	136
Phyllis M. Stock	127
Lillian C. Darmody	128

Delegate Not Grouped

Antone S. Aguiar, Jr.	1

DEMOCRATIC TOWN COMMITTEE

Town Committee Members 20

Francis R. McCabe	182
Marion N. McCabe	175
Richard V. Flynn	182
Pasquale DiGiantommaso	178
Camillo P. DiGiantommaso	172
Jacqueline M. DiGiantommaso	169
Catherine T. Ashworth	169
David William Kelly	167
John W. Flynn	175

Gael E. Kelly	167
Robert R. Faille	180
Wanda B. Faille	175
Donald G. Colley	163
Helen G. Simpson	165
William E. Simpson	166
Robert B. Thibedeau	168
Margaret P. Thibedeau	167
John R. Diede	171
William J. Salamone	176
Marie J. Diede	169
Fred White, Sr.	1
Doris White	1
Homer Bergevine	1
Ann Bergevine	1

AUSTIN F GRANT, Town Clerk

WARRANT

FOR A SPECIAL TOWN MEETING

Monday, August 7, 1972

THE COMMONWEALTH OF MASSACHUSETTS

Norfolk, ss.

To either of the Constables of the Town of Plainville.

Greetings:

In the name of the Commonwealth of Massachusetts you are hereby required to notify and warn the inhabitants of the Town of Plainville qualified to vote in elections and Town Affairs, to meet at the Elementary School Auditorium, South Street, in said Town of Plainville on

MONDAY, AUGUST 7, 1972

at 7:30 P.M., then and there to act on the following articles, viz:

ARTICLE 1. To see if the Town will vote to validate, confirm and ratify all proceedings taken at the March 20 adjourned session of the 1972 Annual Town Meeting regardless of any defects in the Warrant or notice for said Meetings in order to remove any doubt with respect to the legality of said proceedins. **(2/3 VOTE REQUIRED)**

ARTICLE 2. To see if the Town will vote to rescind the action taken pursuant to Article 40 of the Warrant for the 1972 Annual Town Meeting and to raise and appropriate the sum of $18,000.00 to lay water mains of not less than six inches but less than sixteen inches in diameter consisting of the continuation of the existing water line on George Street westerly from Ewald Avenue to the existing main at the corner of George Street and Washington Street, under the direction of the Board of Water Commissioners and to determine how said appropriation shall be raised, whether by taxation, by appropriation of available funds, by borrowing or otherwise, and if by borrowing, to authorize the issuance and sale of bonds and notes of the Town therefor, or do or act in any manner relative thereto. **(2/3 VOTE REQUIRED)**

ARTICLE 3. To see if the Town will vote to rescind the action taken pursuant to Article 38 of the Warrant for the 1972 Annual Town Meeting and to authorize the purchase or taking by eminent domain for street water and other public purposes, the land shown on Plainville Assessors' plats sheet 5, lot 163; sheet 8, lot 164; sheet 8, lot 163; sheet 8, lot 162; sheet 5, lot 21; sheet 12, lot 151; sheet 12, lot 152; sheet 14, lot 88 and sheet 14, lot 89, being all the land owned of record by the Penn Central Company in the Town of Plainville under that certain deed recorded in Norfolk County Registry of Deeds in book 4572, page 220 and to raise and appropriate or borrow, the sum of $21,200.00 for this purpose, and if by borrowing to authorize the issuance and sale of bonds and notes of the Town therefor, or do or act in any manner relative thereto.

(If borrowed 2/3 VOTE REQUIRED)

ARTICLE 4. To see if the Town will vote to ratify and confirm in all respects the vote adopted under Article 39 of the warrant for the 1972 annual town meeting and more particularly to ratify and confirm said action notwithstanding any omission to include in said Article 39 specific notification that funds appropriated thereunder may be raised by borrowing and that a two-thirds vote would be required.

(2/3 VOTE REQUIRED)

ARTICLE 5. To see if the Town will vote to raise and appropriate or transfer from available funds in the treasury the sum of $3,000.00 for Bonding expense, or do or act in any manner relative thereto.

ARTICLE 6. To see if the Town will vote to raise and appropriate or transfer from available funds in the treasury the sum of $3,000.00 for vocational education, or do or act in any manner relative thereto.

ARTICLE 7. To see if the Town will vote to install a street light on Pole #20 on Warren Street, and to raise and appropriate or transfer from available funds in the treasury the sum of $40.00 for this purpose, or do or act in any manner relative thereto.

ARTICLE 8. To see if the Town will vote to raise and appropriate or transfer from available funds in the treasury the sum of $200.00 for the Zoning Board of Appeals for expenses, or do or act in any manner relative thereto.

ARTICLE 9. To see if the Town will vote to raise and appropriate or transfer from available funds in the treasury the sum of $200.00 for the Finance Committee expense account, or do or act in any manner relative thereto.

And you are directed to serve this Warrant, by posting up seven (7) attested copies thereof in said Town, seven (7) days at least before the time of holding said meeting.

Hereof fail not and make return of this Warrant with your doings thereon at the time and place of said meeting.

Given under our hands this 20th day of July in the year of Our Lord, one thousand nine hundred and seventy-two.

ROBERT E. LOEW
ROBERT W. ROOT
RAY P. FELIX
Selectmen of Plainville

A true copy

Attest: ROBERT R. FAILLE, Constable

This 28th day of July, 1972.

I have this day posted seven copies (7) of the within Warrant in seven (7) public places within said town, seven (7) days before said meeting.

ROBERT R. FAILLE, Constable

Attest: AUSTIN F. GRANT, Town Clerk

PROCEEDINGS OF THE SPECIAL TOWN MEETING

TOWN OF PLAINVILLE, MASSACHUSETTS

AUGUST 7, 1972

The Special Town Meeting for the Town of Plainville was held in the Auditorium of the Plainville Elementary School, South Street, Plainville, Norfolk County, Massachusetts on Monday evening, August 7, 1972 at 7:30 P.M.

The meeting was called to order by Town Clerk, Austin F. Grant at 7:40 P.M.

Mr. Grant declared that for the purpose of this meeting, in the absence of our Moderator, prior to the election of a Temporary Moderator he would appoint Edward Fontaine and Theodore Wickman as counters. In case of a ballot vote, Mrs. Bessie Barton, Assistant Town Clerk, as Ballot Box Officer.

The bounds of the hall for voting and participation in the Town Meeting were declared to be the seats up on the floor of the Auditorium.

Motion by Robert E. Loew and seconded by Robert W. Root that David B. Lomasney be elected Temporary Moderator. Motion by Everett W. Skinner and seconded by Robert Brothers that nominations be closed.

David B. Lomasney is elected Temporary Moderator and was sworn in to the office immediately by Austin F. Grant, Town Clerk.

The voters were checked into the hall by means of the Registrars voting lists and the count showed 46 men and 42 women, total 88 voters present.

ARTICLE 1. Motion by Robert Brothers and seconded by Robert Barney that Article 1 be accepted as printed. (Validate, ratify and confirm all proceedings taken at the March 20 adjourned session.) Result of standing vote YES 67 NO 0. Unanimously voted.

ARTICLE 2. Motion by Robert Barney, The Finance Committee recommends and I so move, that the town vote to rescind the action taken pursuant to Article 40 of the Warrant for the 1972 Annual Town Meeting, and to raise and appropriate the sum of $18,000, by the issuance of bonds

for the period not to exceed three years, to lay water mains of not less than six inches but less than sixteen inches in diameter consisting of the continuation of the existing water line on George Street westerly from Ewald Avenue o the existing main at the corner of George Street and Washington Street, under the direction of the Board of Water Commissioners. Seconded by Everet Skinner. Results of standing vote YES 73 NO 0. Unanimously voted.

ARTICLE 3. Motion by Gerard Jeannotte, the Finance Committee recommends and I so move, that the town vote to rescind the action taken pursuant to Article 38 of the Warrant for the 1972 Annual Town Meeting, and to authorize the treasurer to issue notes of the town for an amount not to exceed $20,000 for a period not to exceed one year, for the purchase or taking by eminent domain for street, water and other public purposes, the land shown on Plainville Assessors' Plats sheet 5, lot 163, sheet 8, lot 164, sheet 8, lot 163, sheet 8, lot 162, sheet 5, lot 21, sheet 12, lot 151, sheet 12, lot 152, sheet 14, lot 88, and sheet 14, lot 89, being all the land owned of record by the Penn Central Company in the Town of Plainville under that certain deed recorded in Norfolk County Registry of Deeds in book 4572, page 220. Seconded by Robert Brothers. Result of standing vote: YES 75 NO 0. Unanimously voted.

ARTICLE 4. Motion by Jean Baumgardner, the Finance Committee recommends and I so move, that the Article be accepted as read, and that the amount of $151,000 be raised by borrowing for a period not to exceed ten years. Seconded by Robert Barney. Result of standing vote: YES 75 NO 0. Unanimously voted.

ARTICLE 5. Motion by Roland Ferland, the Finance Committee recommends and I so move, that the amount of $3,000 for bonding expense, be transferred from available funds in the treasury. Seconded by Jean Baumgardner and unanimously voted.

ARTICLE 6. Motion by Robert Brothers, the Finance Committee recommends and I so move, that the amount of $3,000 for Vocational Education, be transferred from available funds in the treasury. Seconded by Gerard Jeannotte and unanimously voted.

ARTICLE 7. Motion by Robert Barney, the Finance Committee recommends and I so move that the amount of $40.00 be transferred from available funds for the purpose of installing a street light on Pole #20 on Warren Street. Seconded by Roland Ferland and unanimously voted.

ARTICLE 8. Motion by Gerard Jeannotte that the Finance Committee recommends that the amount of $200 for the Zoning Board of Appeals Expenses, be transferred from available funds. Seconded by Robert Barney and unanimously voted.

ARTICLE 9. Motion by Jean Baumgardner and seconded by Roland Ferland that the sum of $200 for Finance Committee Expenses be transferred from available funds. As an explanation of this article it was stated that this money is to be used by the Finance Committee for schooling due to the change in fiscal year for the towns, from January to July. Vote on this article was unanimous.

At 8:05 P.M. upon motion by Robert E. Loew and seconded by Everett Skinner the Special Town Meeting was adjourned.

ANSTIN F. GRANT, Town Clerk

WARRANT

FOR STATE PRIMARY

THE COMMONWEALTH OF MASSACHUSETTS

Norfolk, ss.

To either of the Constables of the Town of Plainville,

Greetings:

In the name of the Commonwealth you are hereby required to notify and warn the inhabitants of said Town who are qualified to vote in Primaries to meet in Plainville Elementary School Auditorium, South Street, in said Plainville, on

TUESDAY, THE NINETEENTH DAY OF SEPTEMBER, 1972

at 10:00 o'clock A.M. for the following purposes:

To bring in their votes to the Primary Officers for the Nomination of Candidates of Political Parties for the following offices:

SENATOR IN CONGRESS	For This Commonwealth
REPRESENTATIVE IN CONGRESS	For Tenth Congressional District
SENATOR	For Norfolk, Bristol and Plymouth Senatorial District
TWO REPRESENTATIVES IN GENERAL COURT	For Fourteenth Norfolk Representative District
REGISTER OF PROBATE AND INSOLVENCY	For Norfolk County
COUNTY COMMISSIONER (2)	For Norfolk County
COUNTY TREASURER	For Norfolk County

The polls will be open from 10:00 o'clock A.M. to 8:00 P.M.

Hereof fail not and make return of this warrant with your doings thereon at the time and place of said meeting.

Given under our hands this Sixth day of September, A.D. 1972.

ROBERT E. LOEW
ROBERT W. ROOT
RAY P. FELIX
Selectmen of Plainville

A true copy

Attest:

ROBERT R. FAILLE, Constable

September 8, 1972

I have this day posted seven copies (7) of the within Warrant in seven (7) public places within said town, seven (7) days before said meeting.

ROBERT R. FAILLE, Constable

PROCEEDINGS OF STATE PRIMARY

HELD IN THE TOWN OF PLAINVILLE

TUESDAY, SEPTEMBER 19, 1972

Pursuant to the foregoing Warrant the State Primary was called to order by Town Clerk, Austin F. Grant, in the Auditorium of the Plainville Elementary School, South Street, Plainville, Norfolk County, Mass., at 10:00 A.M. on Tuesday, September 19, 1972.

The following workers were sworn in to the faithful performance of their duties by Mr. Grant.

Warden: Robert Keniston, Deputy Warden: Stanley Myers, Clerk: Marion McCabe, Deputy Clerk: Gael Kelly, Ballot Box Officer: Theodore A. Wickman, Tellers: Marie J. Diede, Evelyn Soule; Jacqueline Di-Giantommaso, Alternate. Helen Cobb, Lucille Keniston, Bessie Barton, alternate.

The ballot box was inspected by Gael Kelly and Marie Diede, Lucille Keniston and Helen Cobb. Found empty and the dial set at zero and the keys turned over to the Ballot Box Officer.

The call of the meeting was read by Town Clerk Austin F. Grant and the meeting opened.

At 8:00 P.M. the polls were declared closed by Town Clerk, the ballot box inspected by Kevin Flynn, Catherine Ashworth, Myrna Harmon and Allie B. McAlpine. The box showed a total of 177 voters and the voting lists after checking confirmed 118 Republican votes and 59 Democratic votes; total 177.

The following counters were sworn in by the Town Clerk: Allie B. C. McAlpine, Beverly Armstrong, Natalie Rammel, Myrna Harmon, Eva Hatt, Esther Grant, Naomi Beckman, all Republicans. Helen Theriault, Marion Reilly, Rita Pimental, Douglas McCabe, Catherine Ashworth, Kevin Flynn, Pauline Walsh, Democrats.

The results of the counting follow:

REPUBLICAN

SENATOR IN CONGRESS

Edward W. Brooke	105
Blanks	13

CONGRESSMAN

Margaret W. Heckler	106
Blanks	12

COUNCILLOR

Charles J. Laubenstein	90
Blanks	28

SENATOR

NORFOLK, BRISTOL AND PLYMOUTH DISTRICT

John M. Quinlan	103
Blanks	15

REPRESENTATIVE IN GENERAL COURT

FOURTEENTH NORFOLK DISTRICT

George L. Woods, Jr.	90
William Maus, Jr.	51
Frieda B. Symmes	43
Blanks	52

COUNTY COMMISSIONERS

George H. Ferran	90
Blanks	146

REGISTER OF PROBATE AND INSOLVENCY

Blanks	118

COUNTY TREASURER

J. Graziani	4
Blanks	114

DEMOCRATIC

SENATOR IN CONGRESS

John J. Droney	32
John Pierce Lynch	6
Gerald F. O'Leary	19
Blanks	2

CONGRESSMAN

W. Maus	1
W. Yaffe	1
Blanks	57

COUNCILLOR — SECOND DISTRICT

Herbert L. Connolly	25
Bernard J. Corcoran	11
Richard E. Kenney	10
Blanks	13

SENATOR
NORFOLK, BRISTOL AND PLYMOUTH DISTRICT

John P. Dwyer	47
Blanks	12

REPRESENTATIVES IN GENERAL COURT
FOURTEENTH NORFOLK DISTRICT

Robert E. Ficco	43
John H. Kennedy	31
W. Maus	1
George Woods	2

REGISTER OF PROBATE AND INSOLVENCY
NORFOLK COUNTY

Warern R. Blackadar	0
Thomas F. Cavanaugh	10
Harold Davis	4
Robert G. Donoghue	3
Paul C. Gay	19
Paul P. Hayes, Jr.	3
Joseph P. McDonough	1
Robert M. Murphy	8
John J. Sullivan	1
Blanks	10

COUNTY COMMISSIONERS

James J. Collins	44
George B. McDonald	32

COUNTY TREASURER

James M. Collins	27
Joseph G. Graziani, Jr.	10
Joseph J. LaRaia	3
James F. McCormich, Sr.	11
Blanks	8

AUSTIN F. GRANT, Town Clerk

WARRANT

FOR STATE ELECTION

THE COMMONWEALTH OF MASSACHUSETTS

Norfolk, ss.

To either of the Constables of the Town of Plainville,

Greetings:

In the name of the Commonwealth of Massachusetts you are hereby directed to notify and warn the legal voters of the Town of Plainville, to meet in the Auditorium of Plainville Elementary School, South Street, in said Plainville, on

TUESDAY, THE SEVENTH DAY OF NOVEMBER, 1972

at 6:00 o'clock A.M., it being the Tuesday after the first Monday in said month, then and there to give their votes for the following officers:

PRESIDENTIAL ELECTORS	For President and Vice President
SENATOR IN CONGRESS	For This Commonwealth
REPRESENTATIVE IN CONGRESS	For Tenth Congressional District
COUNCILLOR	For the Second District

SENATOR For Norfolk, Bristol and Plymouth Districts

REPRESENTATIVES IN GENERAL COURT (2)
For Fourteenth Norfolk Representative District

REGISTER OF PROBATE AND SOLVENCY For Norfolk County

COUNTY COMMISSIONERS (2) For Norfolk County

COUNTY TREASURER For Norfolk County

And also to vote "YES" or "NO" on the following questions:

QUESTION NO. 1

Proposed Amendment to the Constitution

Do you approve of the adoption of an amendment to the constitution summarized below, which was approved by the General Court in a joint session of the two branches held June 18, 1969, received 221 votes in the affirmative and 22 in the negative, and in a joint session of the two branches held May 12, 1971, received 238 votes in the affirmative and 14 in the negative?

YES	
NO	

Summary

The proposed amendment would authorize the Legislature to enact a law that agricultural and horticultural lands shall be valued, for taxation purposes, according to their agricultural or horticultural uses. No parcel of land less than five acres which has not been actively devoted to such uses for two years preceding the tax year could be valued at less than fair market value.

QUESTION NO. 2

Proposed Amendment to the Constitution

Do you approve of the adoption of an amendment to the constitution summarized below, which was approved by the General Court in a joint session of the two branches held June 18, 1969, received 143 votes in the affirmative and 113 in the negative, and in a joint session of the two branches held May 12, 1971, received 243 votes in the affirmative and 11 in the negative?

YES	
NO	

Summary

The proposed amendment would bring the State Constitution into conformity with the 26th Amendment to the Constitution of the United States by setting the minimum age for voting at eighteen.

QUESTION NO. 3

Proposed Amendment to the Constitution

Do you approve of the adoption of an amendment to the constitution summarized below, which was approved by the General Court in a joint session of the two branches held June 18, 1969, received 258 votes in the affirmative and 0 in the negative, and in a joint session of the two branches held May 12, 1971, received 262 votes in the affirmative and 1 in the negative?

YES	
NO	

Summary

The proposed amendment would remove the prohibition against paupers from voting.

QUESTION NO. 4

Proposed Amendment to the Constitution

Do you approve of the adoption of an amendment to the constitution summarized below, which was approved by the General Court in a joint session of the two branches held June 18, 1969, received 264 votes in the affirmative and 1 in the negative, and in a joint session of the two branches held May 12, 1971, received 264 votes in the affirmative and 0 in the negative?

YES	
NO	

Summary

The proposed amendment would authorize the Legislature to enact a law to permit the Commonwealth to make loans for tuition and board at any college, university or institution of higher learning to students who are residents of the Commonwealth.

QUESTION NO. 5

Proposed Amendment to the Constitution

Do you approve of the adoption of an amendment to the constitution summarized below, which was approved by the General Court in a joint session of the two branches held August 5, 1969, received 239 votes in the affirmative and 0 in the negative, and in a joint session of the two branches held May 12, 1971, received 266 votes in the affirmative and 0 in the negative?

YES	
NO	

Summary

The proposed amendment would annul Article 49 of the Articles of Amendment to the Constitution and substitute a new amendment which declares that the people have the right to clean air and water, freedom from excessive and unnecessary noise, and the natural, scenic, historic and esthetic qualities of their environment. It further declares that the protection of the right to the conservation, development and utilization of

the agricultural, mineral, forest, water, air and other natural resources is a public purpose.

The Legislature is authorized to adopt necessary legislation and to provide for eminent domain takings where required for the purposes of the amendment. Any property so taken may only be used for other purposes or disposed of upon a two-thirds vote of the Legislature.

QUESTION NO. 6

Proposed Amendment to the Constitution

Do you approve of the adoption of an amendment to the constitution summarized below, which was approved by the General Court in a joint session of the two branches held July 2, 1969, received 204 votes in the affirmative and 49 in the negative, and in a joint session of the two branches held May 12, 1971, received 245 votes in the affirmative and 20 in the negative?

YES	
NO	

Summary

The proposed amendment would authorize, but not require, the Legislature to modify the Massachusetts income tax laws by the use of graduated rates instead of the present flat or uniform rates. The Legislature could do this in any one of three ways:

1. Apply a uniform rate or percentage to an individual's federal income tax liability; or
2. Apply graduated rates to an individual's federal taxable income; or
3. Apply graduated rates to income determined to be taxable under Massachusetts law.

The Legislature would also be authorized to provide for reasonable exemptions, deductions and abatements and make the definition of any term used in the state tax law automatically the same as it is under Federal Law.

QUESTION NO. 7

Proposed Amendment to the Constitution

Do you approve of the adoption of an amendment to the constitution summarized below, which was approved by the General Court in a joint session of the two branches held June 18, 1969, received 198 votes in the affirmative and 63 in the negative, and in a joint session of the two branches held May 12, 1971, received 231 votes in the affirmative and 31 in the negative?

YES	
NO	

Summary

The proposed amendment would require that all judges must retire upon reaching seventy years of age.

QUESTION NO. 8

Do you approve of an act passed by the general court in the year nineteen hundred and seventy-two, entitled "An Act lowering to eighteen the age requirement of a person licensed to sell or allowed to purchase alcoholic beverages?"

YES	
NO	

QUESTION NO. 9

"Shall the voluntary recitation of prayer be authorized in the public schools of the commonwealth?"

YES	
NO	

QUESTION NO. 10

"Shall the Representative from this district be instructed to vote to approve the passage of a constitutional amendment reducing the size of the Massachusetts House of Representatives from 240 members to 160 members?"

NO	
YES	

The Polls will be open from 6:00 o'clock A.M. to 8:00 o'clock P.M.

Hereof fail not and make return of this Warant with your doings thereon at the and place of said meeting.

Given under our hands this twenty-fourth day of October, A.D. 1972.

ROBERT E. LOEW
ROBERT W. ROOT
RAY P. FELIX
Selectmen of Plainville

A true copy, Attest: MAYNARD G. GRANT, Constable
This 30th doy of October, 1972

I have this day posted seven (7) copies of the within Warrant, in seven (7) places in the Town, seven (7) days before said meeting.

MAYNARD G. GRANT, Constable

Attest: AUSTIN F. GRANT, Town Clerk

PROCEEDINGS OF STATE ELECTION

HELD IN THE TOWN OF PLAINVILLE

NOVEMBER 7, 1972

Pursuant to the foregoing Warrant the State Election was called to order by the Town Clerk, Austin F. Grant, in the Auditorium of the Plainville Elementary School, South Street, Plainville, Norfolk County, Massachusetts at 6:00 A.M. on Tuesday, November 7, 1972.

The following workers were sworn in to the faithful performance of their duties by Mr. Grant:

Warden: Robert C. Keniston, Deputy Warden: Stanley G. Cole, Clerk: Marion McCabe, Deputy Clerk: Gael Kelly, Ballot Box Officer: Stanley Meyers, Tellers: Marie J. Diede, Evelyn Soule, Helen Cobb, Violet Osterholm, alternate tellers: Jacqueline DiGiantommaso, and Luccille Keniston.

Ballot Box inspected by: Lucille Keniston, Helen Cobb, Evelyn Soule, and Marion McCabe. Found empty and dial set to zero and keys turned over to the Ballot Box Officer, Stanley Meyers.

At 6:00 A.M. the call of the meeting was read by Town Clerk, Austin F. Grant and the polls declared officially open.

At 4:05 p.m. the first Ballot Box was deemed filed to capacity and second Ballot Box was put into use. Figure showing on first ballot box 1248. At 6:10 P.M. the second ballot box was deemed full. First ballot box was opened and ballots were transferred to cardboard cartons and sealed; cartons containing ballots were locked in a separate room and kept under police surveillance. The above procedure was observed by Gael Kelly, Robert Keniston, Richard Cobb, Marion McCabe and Poice Chief Robert Faille.

Ballot Box changed back to large ballot box, a total of 690 showing on small box. Large ballot box showed 1248 when it was resumed.

At 8:00 P.M. the polls were declared closed by Warden Robert Keniston. Both ballot boxes were inspected by Natalie Rammel, Kevin Flynn, Douglas McCabe and Esther Grant. A check of the voting list resulted in a confirmation of votes cast in boxes.

At 8:00 P.M. the following counters were sworn in by Town Clerk, Austin F. Grant:

Beverly Armstrong, Naomi Bechman, Juliet C. Darling, Esther Grant, Myrna J. Harman, Robert Darling, Eva Hatt, Allie B. C. McAlpine, Edward Piculell, Natalie Rammel, all Republicans; Catherine Ashworth, John W. Flynn, Kevin C. Flynn, Douglas R. McCabe, Kenneth McCabe, Jean B. Mathews, Joseph T. Mathews, Rita G. P. Pimental, Helen M. Theriault, and Pauline S. Walsh, Democrats.

The result of counting is as follows:

ELECTORS OF PRESIDENT AND VICE PRESIDENT

Jenness and Pulley, Socialist Workers Party	8
McGovern and Shriver, Democratic	863
Nixon and Agnew, Republican	1303
Schmitz and Anderson	5
Blanks	37

SENATOR IN CONGRESS

Edward W. Brooks, Republican	1636
John J. Droney, Democratic	503
Donald Gurewitz, Socialist Workers Party	17
Blanks	44

CONGRESSMAN

Margaret M. Heckler, Republican	1860
Blanks	340

COUNCILLOR

Herbert L. Connolly, Democratic	1123
Charles J. Laubenstein, Republican	815
Blanks	262

SENATOR

John M. Quinlan, Republican	1537
John P. Dwyer, Democratic	586
Blanks	77

REPRESENTATIVE IN GENERAL COURT

George L. Woods, Jr., Republican	1203
Robert E. Ficco, Democratic	938
John H. Kennedy, Democratic	737
William Maus, Jr., Republican	818
Blanks	704

REGISTER OF PROBATE AND INSOLVENCY

Paul C. Gay, Democratic	1570
Blanks	630

COUNTY COMMISSIONERS

James J. Collins, Democratic	1158
George B. McDonald, Democratic	1049
George H. Ferran, Republican	953
Blanks	1240

COUNTY TREASURER

James M. Collins, Democratic	1573
Blanks	627

QUESTION NO. 1

PROPOSED AMENDMENT TO THE CONSTITUTION

YES	1548
NO	464
BLANKS	188

QUESTON NO. 2

PROPOSED AMENDMENT TO THE CONSTITUTION

YES	1636
NO	362
BLANKS	202

QUESTION NO. 3

PROPOSED AMENDMENT TO THE CONSTITUTION

YES	1502
NO	417
BLANKS	281

QUESTION NO. 4

PROPOSED AMENDMENT TO THE CONSTITUTION

YES	1404
NO	593
BLANKS	203

QUESTION NO. 5

PROPOSED AMENDMENT TO THE CONSTITUTION

YES	1610
NO	327
BLANKS	263

QUESTION NO. 6

PROPOSED AMENDMENT TO THE CONSTITUTION

YES	568
NO	1438
BLANKS	194

QUESTION NO. 7

PROPOSED AMENDMENT TO THE CONSTITUTION

YES	1548
NO	464
BLANKS	188

QUESTION NO. 8

YES	1084
NO	945
BLANKS	171

QUESTION NO. 9

YES	1813
NO	260
BLANKS	127

QUESTION NO. 10

YES	1462
NO	438
BLANKS	300

AUSTIN F. GRANT, Town Clerk

Jury List

Town of Plainville, Massachusetts

1972 - 1973

The following listing includes: Name and address of juror and occupation.

Adams, John R., 6 Deerfield Drive, Builder-Carpenter

Arena, John F., 6 Appletree Drive, Salesman for Kiddie Products, Squantum, Mass.

Babbitt, Albert, 192 Pleasant Street, Foreman for McGill Box Co., Town

Bedard, Armand C., 1 Pinetree Drive, Manager for Raytheon Co., Quincy, Mass.

Bouchard, Joseph, 16 Bow Street, Inspector for Texas Instrument, Attleboro.

Brown, Marshall E., George Street, Hillsinger Corp., Town

Brunelle, Robert G., 2 Berry Street, Systems Analyst for L. G. Balfour Co., Attleboro

Burns, James L., 2 Munroe Drive, Manager, Daggs Lounge, Mansfield

Carter, Alfred, 59 Warren Street, Service Representative for Technical Textile, Delaware

Charron, Donald A., 9 Hillside Rd., Foreman for Texas Instrument, Attleboro

Cheney, Boyd, 101 Pleasant Street, Purchasing Agent for American Steel & Aluminum, Norwood

Cornish, Elmer, 14 Azalea Drive, Mailman, North Attleboro

Corrigan, Gerald F., Jr., 17 Hillside Road, Salesman for Steel Storage Equipment, Pennsylvania

Dauphinee, Leonard P., 1 June Street, Checker Kendall Co., Walpole

Fortier, Raymond, 9 Berry Street, Electrician, J. Oldham & Sons, North Attleboro

Geminiani, Mario P., 6 Mirimichi Street, President and owner of Dor-Win Co., Inc., North Attleboro, Mass.

Gauthier, Robert J., 27 E. Bacon Street, Government Engineer for Defense Supply Agency, 666 Summer Street, Boston

Grube, Carl, 3 Millbrook Drive, Marketing Manager, Gillette Co., Boston

Guay, Edgar O., 13 Brunner Street, Buyer Raw Materials for Texas Instrument, Attleboro

Johnson, Richard W., 14 Evergreen Road, Wholesale Liquor Salesman for S. S. Pierce, Boston, Mass.

Kenney, Russell J., 34 Maple Street, Consulting Engineer

McAlice, Robert B., 91 School Street, Refrigeration Air Condition Maintenance for First National Stores, Somerville, Mass.

Marcoux, Edward J., 3 Grant Street, Truck Driver for Rock Transportation of Providence, R. I.

Milson, Walter, 9 Branch Ave., Supervisor for Mason Box Co., Attleboro Falls, Mass.

Moriarty, Richard L., 13 Bacon Square, Shipper for Kendall Co., Walpole, Mass.

Myers, Arthur W., 6 Messinger Street, Club Manager for Heather Hill Golf Course, Town

Pettengill, Dennis W., 3 Huntington Avenue, Engineering Change Coordinator for Raytheon Co., Norwood, Mass.

Podell, Marvin, 23 Pinetree Drive, Plant Manager for Portage Hoisery, Wisconsin

Poisson, Robert J., 5 Munroe Drive, Construction Equipment Mechanic for S. J. Grove & Sons, Mattapan, Mass.

Pouliot, Jon M., 19 Elizabeth Street, Cable Splicer for N. E. Tel. & Tel., Attleboro, Mass.

Richards, Roland, 25 Lincoln Avenue, Foreman for Providence Journal, Providence, R. I.

Reid, William, 5 Carleton Road, Linotype Operator for Pawtucket Times, Pawtucket, R. I.

Smith, Elmer H., 3 Laurel Avenue, Assistant Manager, Ashley Drug Store, Attleboro, Mass.

Sousa, Frederick, 31 Maple Street, Senior Panel Designer for Foxboro Co., Foxboro, Mass.

Stolworthy, Frank H., 153 W. Bacon Street, Field Engineer for M-A-I Equipment Co., Westwood, Mass.

Stone, John F., 8 Cross Street, Components Coordinator for Material Control, Waltham, Mass.

Upton, Frederick R., 110 Washington Street, Field Engineer for M & G Materials, Providence, R. I.

Wall, Earl S. F., 8 Munroe Drive, Machine Room Supervisor, St. Regis, Newton, Mass.

Wickman, Theodore A., 82 Pleasant St., Retired

Beckman, Naomi, 1 Deerfield Road, Housewife

Choma, Iena, 7 Crestwood Avenue, Advertising for London's, Attleboro, Mass.

Littleton, Majorie, 17 E. Bacon Street, Housewife

McKillop, Margaret W., 48 George Street, Housewife

Myers, Margaret E., 6 Messinger Street, Owner of Kennel, Town

Robbillard, Christine, 21 Fletcher Street, Communications and Switchboard operator

Willard, Beverly A., 10 Crestwood Avenue, Secretary for Foxboro Terminal Inc., Foxboro, Mass.

Town Clerk Expenditures

Appropriation		$4,100.00
Expended:		
Salary: Austin F. Grant, Town Clerk	$ 900.00	
Expenses:		
Office Supplies	150.00	
Vital Statistic Supplies	53.13	
Telephone	203.18	
Dues, Association Meetings	242.00	
Clerical	1,441.04	
Vital Statistics	194.00	
Total Expended		$3,183.35
Balance		$ 916.65
Received by Town Clerk and turned over to treasurer for Seven (7) Raffle Permits		$ 140.00

Annual Report

of the

VITAL STATISTICS

of

PLAINVILLE, MASSACHUSETTS

For the Year Ending December 31, 1972

BIRTHS RECORDED IN PLAINVILLE IN 1972

Date	Name	Parents
January		
18	Rebecca Jean Bellavance	John Paul Bellavance, Ann Marie Cavaliere
25	Heidi Elizabeth Hiltz	Harold Ernest Hiltz, Sandra Louise Jackson
28	Heather Marie Roman	Roscoe Allen Roman, Cynthia Louise Pinkaua
February		
4	Carolyn Marie Healy	John Patrick Healy, Nancy Denise Green
17	Jennifer Dyann Ielapi	Robert Paul Ielapi, Donna Frances Buccilli
March		
19	Judith Ann Hutchinson	Walter Phillip Hutchinson, Jr., Gail Lee Risoldi
21	Patrick Joseph Easterbrooks	William Edward Easterbrooks, Estelle Marie Rainville
22	Eric Ragnar Paulson	Richard George Paulson, Mary Elizabeth Santoro
25	Kimberly Ann Johnston	Robert Joseph Johnston, Karen Ann Gillis
28	Michael Joseph Gormley	Joseph Henry Gormley, Clair Beatrice Chamberland
29	Patricia Mary Sandland	Walter E. Sandland, Kathleen M. Ferland
29	Keith Michael Hodson	Robin Sherman Hodson, Charlayne Lee Banks
April		
10	John Gerald Hallett, Jr.	John Gerald Hallett, Judith Ann Connors
15	Stephen Michael Blanchard	George Wesley Blanchard, Jr., Abigail Naomi Groth
20	Bree Danielle McNeil	Ronald James McNeil, Jean Patricia Doherty
20	Kathleen Ann McNeil	Ronald James McNeil, Jean Patricia Doherty
29	Michelle Marie Graveline	Ronald Norman Graveline, Dorothy Anne Andrews

30—Ernest Wilfred Lavigne, III
Ernest Wilfred Lavigne, Jr., Judith Ann Nelson

May

7—Stacey Lee Clarke Gerald Henry Clarke, Patricia Jean Everett

9—Keane Geoffrey Nelson Robert Nells Nelson, Agnes Louis Larrabee

23—Jennifer Anne Rydwansky
Frank Charles Rydwansky, Jr., Karen Priscilla Cubie

28—Christine Louise Sheehan
Thomas Leroy Sheehan, Karen Faye Johnson

June

3—Kerry Ann Strang Thomas Howard Strang, Rita Bennett Parker

9—Deborah Marie Allen James Edward Allen, Ann Maureen Strasz

15—Beth Anne Jeanne Habowski
Edwin Habowski, Georgette Jeanne Laiche

15—Carol Ann Sandberg Paul Gilbert Sandberg, Ann Hayes Farrell

25—Eric Paul Germaine Joseph John Germaine, Jane Grace Deighton

26—James Smith Raymond George Smith, Elizabeth Ann Horner

28—Sean Thomas LaPensee
John Thomas LaPensee, Myrne Edythe Moyes

July

6—Michael Joseph Demirgian
Jirier Jerry Demirgian, Diane Louise Sangster

10—Keith Robert Darling Robert Stanley Darling, Mary Ellen Benoit

9—David Francis McCann II
David Francis McCann, Gail Ann Marie Bergevine

11—Nicole Alyssa Hurkett
William Nelson Hurkett, Jr., Marcia Mae Jones

18—Brenda Marie Sousa Richard Roger Sousa, Beverly Ann Post

August

17—Monica Jane Woelfel Stephen Edward Woelfel, Jane Honor Foley

25—Michael Patrick Cacciapagla
Michael Francis Cacciapaglia, Teri Ann Girelli

29—Scott Parker Merigold
Raymond Warren Merigold, Jr., Elizabeth Ann Perreault

29—Merrie (NMN) Travers Manuel Travers, Jr., Linda Lee Sarakin

September

6—Stephen John Sapita Robert Francis Sapita, Marilyn Kay Gibson

18—Edmond Carl Snow Carl William Snow, Pamela Marie Cormier

October

7—David Landis Hunt Joe Edward Hunt, Kathleen Booth

12—Jeffrey Michael Waterman
James Beattie Waterman, Sandra Lee Ellsworth

16—Eric Thomas Johnson Thomas J. Johnson, Andrea Rose Tramonti

17—Jenna Vacher Robert Alfred Vacher, Valerie Helga Pickering

24—Scott Eric Youman Barry Mark Youman, Vivian Darlen Marriett

November

2—Roshane Janis Beauvais
Richard Edward Beauvais, Deborah Jane Halliday

2—Kevin Michael Robitaille
Albert Edouard Robitaille, Margaret Ann Parmenter

9—Raymond Leroy Clontz, Jr.
Raymond Leroy Clontz, Sharon Ann Hodgkin

13—Andrew HoPing Chang John Wan-Hsiund Chang, Nellie Wan-Yuk Ng

29—Todd Matthew Millet Dennis Edmund Millet, Elaine Frances Lund

December

2—Jennifer Irene Camber Paul Edward Camber, Mary Patricia White

2—Paul Joseph Flatley Paul Flatley, Joan Frances Plath

5—James Scott Martinous John Mershed Martinous, Marie Lucy Pisano

6—Derek Paul Bergeron Louis Richard Bergeron, Patricia Ann Pierce

11—Leanne Poirier Raymond Henry Poirier, Roberta Ruth Farrell

14—Ann Marie Pelletier Richard Emile Pelletier, Nancy Diane Kelloway

14—Matthew Eugene Pelletier
Richard Emile Pelletier, Nancy Diane Kelloway

21—Cara Christine Cheney
Clyde Davis Cheney, Christine Beatrice Lapierre

21—Shon Jelon Tarver Joahn Andrew Tarver, Jean Elizabeth Walden

MARRIAGES RECORDED IN THE TOWN OF PLAINVILLE 1972

Date	Name	Married By
January		
8	Charles F. Wheelock, Jamaica Plain Ruth E. Pretto, Plainville	Walter E. Lanagan Minister of Gospel
15	James L. Parmenter, Plainville Darlene Lorraine Boisvert, Blackstone	Lionel R. Trudeau Justice of Peace
22	John Bruce Favor, New York Florence Nina Crotty, Plainville	Joseph P. Reilly, Priest
28	Robert Collins, Walpole Deborah Kelley, Plainville	Arthur E. Collins Justice of Peace
February		
19	Kenneth Russell DeMond, Plainville Mary Ellen Tetreault, Attleboro	Edward J. Byington, Priest
19	Bradley Arthur Plante, Plainville Audrey Elizabeth Patton, Plainville	Robert M. Smith, Clergyman
25	Thomas J. Spadoni, Plainville Elizabeth A. Roy, Plainville	Paul Deffely, Priest
March		
4	Stephen Edward Hackett, Conventry, R. I. Joan Susan Lomasney, Plainville	Donald R. Lillpopp Clergyman
11	Melvin G. Dorrance Jr., Attleboro Catherine B. Lewicki, Plainville	Robert C. Ryder, Minister
11	John M. Kenerson, Plainville Sandra McLane, Plainville	Robert M. Smith, Clergyman
April		
7	Donald G. Parkinson, Norwood Susan Payne, Plainville	Sinclair D. Hart, Clergyman
7	Richard David Croteau, Plainville Susan Lee Shepard, Plainville	Robert C. Donovan, Priest
8	Alan A. Brown, Plainville Susan J. Knapik, No. Grafton	John P. O'Flaherty, Priest

14—John P. Bosh, Attleboro Diane M. DeChistofaro, Plainville	Michael J. Ryan, Jr. Justice of Peace
28—Howard T. Staples, Plainville Mary L. Tingley, Medway	Lionel R. Trudeau Justice of Peace
29—George R. Knight III, Plainville Janice G. Allan, Norfolk	Allan Casparian Minister of Gospel
29—Roger Francis Silva, No. Dighton Aline Marie Pelletier, Plainville	Joseph P. Reilly, Priest

May

6—Byron Charles Craig, Plainville Geraldine Elizabeth Miner, Plainville	John R. Beal, Clergyman
13—Uldis Niedrins, No. Dighton Sheila Cooney, Plainville	Gordon N. Larson, Clergyman
20—Stephen Gerald Parenteau, Plainville Deborah Ann Kerrins, Attleboro	Gilles Genest, Priest
26—Emil Joseph Frymark, Plainville Carol Ann Blais, Foxboro	Lester M. Johnson Justice of Peace
26—David M. Engvall, Jaffrey, N. H. Shirley J. Steliga, Plainville	Mary L. Padula Justice of Peace
27—David Charles Witt, Rockland Debra Mary Brown, Plainville	Carl Fearing Schultz Clergyman
27—Carl William Snow, Plainville Pamela Cormier, Franklin	George S. Perry Justice of Peace

June

2—Michael Armand Roy, Plainville Elaine Marie Marquis, Seekonk	Robert Boucher, Priest
3—David L. Quinlan, Norfolk Lorraine (Lafontaine) Bergevine, Plainville	Walter A. Briggs Justice of Peace
3—William J. Killarney, Jr., Plainville Filomena D'Intino, Attleboro, Mass.	Robert C. Donovan, Priest
3—Clyde D. Cheney, Plainville Christine Beatrice LaPierre, Plainville	Lester M. Johnson Justice of Peace
4—Roy Hugh Guay, Plainville Deborah Elaine Brown, Watertown	William Hamilton, Priest
10—William E. Zaccardi, Norfolk Marcia L. Johnston, Plainville	Gladys Hinds Justice of Peace

10—Robert W. Harris, Plainville — Douglas W. Johnson, Clergyman
Marcia Wiggins, Norwood

24—Peter Francis Daley, Jr., Hopkinton — Canisius Hazlett, Priest
Martha Jacqueline Hazlett, Plainville

29—Donald R. McArthur, Plainville — Elden D. J. Zuern, Clergyman
Donna Monroe Sharp, Foxboro

July

1—Robert Wilson MacDow, Plainville — Hesper B. Windham, Jr. Clergyman
Cheryl Florence Johnson, Foxboro

1—Raymond T. Rouille Jr., Plainville — Thomas F. Airey, Priest
Barbara J. Rhind, No. Attleboro

1—Kevin D. Preston, Plainville — Alfred J. Gendreau, Priest
Diane E. Berger, Fall River

7—Albert A. Sears, Norton — Charles J. Campbell Jr. Clergyman
Doris A. Waters (Cobb), Plainville

29—Robert W. Root, Plainville — Robert C. Ryder, Minister
Jenny E. Klippel Michaels

29—Edmund Westhaver, Mansfield — Joseph P. Reilly, Priest
Kathleen Faille, Plainville

29—Pastor Cripa Pantaleon Jr. — Hesper B. Windham, Jr. Clergyman
Judith Ann Pierce

August

4—Richard W. Payne, Plainville — Clifford Cecil Tobin Clergyman
Pamela J. Heavener, Wrentham

6—Dennis Michael Griffin, Arlington — John A. McCarthy, Priest
Maura Jane Curtis, No. Attleboro

5—James W. Carley, No. Attleboro — Joseph P. Reilly, Priest
Lynn M. Plante, Plainville

19—Clifford W. Wisher, Cumberland, R. I. — Joseph P. Reilly, Priest
Gloria Lambert, Plainville

19—Sadik Isikli, New York — Walter Wnek, Jr., Pastor
Maria Tellis, New York

20—David Chester Kettell, Plainville — James B. Murphy, Priest
Diane Concetia Bordieri, Foxboro

21—Gerard Pfeil, Plainville — Gladys Hinds, Justice of Peace
Diane Grenon

25—Paul Scholtes, Plainville Debra Parenteau, Plainville	Leo A. Reilly, Priest
26—Wade F. Curry, Foxboro June M. Dube, Plainville	Joseph P. Reilly, Priest
26—Rene Joseph Pelletier, Plymouth, N.H. Lynn Alexandria Dynan, Plainville	Joseph P. Reilly, Priest
26—Michael James Morris, Norfolk Kathleen Anne Boucher, Plainville	Joseph P. Reilly, Priest

September

2—Louie Varone, Plainville Kathleen Flynn, Attleboro	Roger L. Gagne, Priest
8—Henry D. Landry, No. Attleboro Nancy A. Riendeau Jutras, Plainville	Walter A. Briggs Justice of Peace
9—William M. Hallett, Wrentham Karen Chamillard, Plainville	James H. Coffey, Priest
9—George E. Labedz, Plainville Jolanta Szerffel, Plainville	Walter A. Briggs Justice of Peace
9—Randall L. Baker, Boston Janet P. Frederiksen, Boston	Joseph P. Reilly, Priest
9—Charles A. Schaefer, Plainville Denise Bremilst Melin, Wrentham	George S. Perry Justice of Peace
9—Michael Lavigne, Franklin Linda Matthews, Plainville	Sinclair D. Hart, Clergyman
15—Bruce R. Bumpus, Attleboro Falls Roberta E. Rowell Melin, Plainville	Stephen Bachelder, Minister
16—Raymond C. Fisher, Jr., Wrentham Karen R. Bonneau, Plainville	Joseph P. Reilly, Priest
22—Robert C. Peasley, No. Attleboro Madeline T. Pothier, Plainville	Joseph P. Reilly, Priest
23—Robert R. Fanning, Fitchburg Nancy E. Henry	Joseph P. Reilly, Priest
23—Paul Richard Proal, Plainville Ellen Louise Fellini, No. Attleboro	Hugh J. Munro, Priest
24—Michael J. Cooper, Plainville Spring Leonard, Norfolk	James R. McDonnell Justice of Peace
30—Ralph L. Blair, Virginia Jane E. Betts, Plainville	Harry E. Bronkar Clergyman

October

7—Arthur C. Kistner, Illinois
Christine Lovely Chambers, Plainville
George S. Perry, Justice of Peace

14—Kenneth E. Guay, Plainville
Debra L. Wiklund, Norfolk
Joseph P. Reilly, Priest

28—David P. Pfeiffer, Plainville
Judith A. Lawrence Sullivan, Plainville
Frank A. Hall, Clergyman

28—David Eugene Rushlow, Plainville
Elizabeth Pearl Barrows, Mansfield
Thomas Louis Rita, Priest

28—John T. O'Connell, Mashpee
Debra S. Norton, Plainville
Lester M. Johnson, Justice of Peace

November

4—Raymond J. Miller, Plainville
Kathleen M. Lang, No. Attleboro
Hugh J. Munro, Priest

10—John Shaughnessy, Braintree
Lyn Alyson Ruskell, Plainville
Richard A. Leger, Priest

11—Anthony Jay Cacciapaglia, Plainville
Annette Theresa Cartier, Plainville
Joseph P. Reilly, Priest

17—Stephen E. Manning, Plainville
Amanda I. Coutu, Attleboro
Robert C. Donovan, Priest

December

1—Richard W. Paquin, Jr., Plainville
Kathleen M. Boyle, Attleboro Falls
Joseph L. Powers, Priest

16—Robert A. Kettell, No. Attleboro
Brenda Hochberg, Plainville
Bernard M. Hanninger, Clergyman

16—Loren Smith, Plainville
Rebecca Joan Berger, Plainville
Lawrence E. McGinty, Clergyman

16—Robert M. Carpenter, Plainville
Linda L. (Lowell) Rogers, Plainville
William A. Campbell, Minister of Gospel

23—Michael H. Crawford, Wrentham
Lisa A. Lapierre, Plainville
Joseph P. Reilly, Priest

30—James Eugene Tremblay, Plainville
Elaine Mary Quaine, Plainville
Joseph P. Reilly, Priest

DEATHS RECORDED IN PLAINVILLE 1972

Name	Yr.	Mo.	Day
Resident			
January			
2—Ethel A. Chafee	87	3	3
5—Elvi (Saari) Jaaskelainen	61	2	20
10—Richard Dube	22	6	20
14—Marion Elizabeth (Pare) Barr	81		
February			
5—Marjorie E. Root nee Denison	62	4	16
13—Louis Joseph Lateigne	64	11	17
14—Herbert A. Morse	72	10	
22—Oswin Clifford Woodward	88	7	8
23—Florence (Brasser) Henrich	81	11	12
26—Ella L. (LeBlanc) Stratton	71	24	
March			
5—William F. Dittrich	82	1	3
9—William Alfred McGaffee	79		
15—Ida Hammel (Alger) Bennett	81	9	26
23—Hilda Miriam Hudson	62	11	26
24—James Cassidy	57	1	2
28—Gladys Miriam McQuade (Hutchinson)	67	2	17
April			
9—Ethel L. Dahl	85		
27—Gustav Beyersdorfer	83	2	9

May			
5—Marian Rhodes (Bridges)	83	6	18
5—Francis E. Tremblay	70		
28—Lloyd William Packer, Jr.	85		
June			
22—Mary (Meyer) Ralston	79	7	28
28—Charles Enches Hunt	84	7	10
July			
4—Margaret (Parker) Perreault	86	2	18
4—Joan Marilyn Dion (Flynn)	32	10	8
5—Daniel Thomas Malone	71	9	22
August			
12—Aram Alphonse Pothier	62	9	19
22—Edward Simon Bodmer	66	0	1
24—John Francis Feid	65	7	23
September			
9—Elsie W. Rines	96	1	12
October			
14—Pearl Ann Bishop	55		16
November			
17—Ganine Louise Ballard	12	10	3
27—Raymond Nicholas Nerney	88	4	17

DEATHS RECORDED IN PLAINVILLE 1972 — Cont.

Name	Yr.	Mo.	Day
Non-Resident			
January			
14—Martha Winslow Farris	79		
March			
17—Elizabeth (Rolls) Lanfersieck	75	8	16
May			
7—Pauline (Kwasniowska) Prosky	82	2	28
June			
5—Charlotte Dempster nee Rowley	83	4	16
23—Lillian J. Collins (Mason)	99	7	8
July			
12—Sarah Markel Martin	88	6	26
August			
14—Elizabeth Veronica Galligan	93		
October			
24—Laura Lemoine	89		
December			
12—Mildred M. Corbett	71	9	4
14—Annie L. Heintz	79	8	17

Licenses Issued by Town Clerk

Number of Dogs Licenses		594
Males	333	
Females	70	
Spayed Females	191	
Kennel Licenses @ $10.00 ea.	2	
Kennel Licenses @ $25.00 ea.	4	
Resident Citizen Fishing	153	
Resident Hunting	64	
Resident Sporting	57	
Resident Citizen Minor Fishing	23	
Resident Citizen Female Fishing	21	
Special Non-Resident	0	
Resident Citizen Minor Trapping	0	
Non-Resident Citizen Hunting	2	
Alien Fishing	2	
Archery Deer Stamp	1	
Resident Citizen Sporting (Free)	19	
Resident Fishing OAA (Free)	3	
Resident Military Sporting	5	
Duplicates	3	
	355	

Report of Town Counsel

Board of Selectmen
Town of Plainville
142 South Street
Plainville, Mass.

Gentlemen:

I hereby submit my report as Town Counsel.

The following cases are still outstanding:
Nirvana Trust Vs: Town of Plainville
James Jenks Vs: Town of Plainville
Town of Plainville Vs: William D. Smith Estate (Tax Title Foreclosure)

There are files still open and pending on the Railroad Land, Turnpike Lake, Well Site, Sanitary Land Fill, and Transfer of Plat 4, Lot 34 to Conservation Commission.

In addition to rendering opinions to the Board of Selectmen and other Town Departments, Appearances were made before Administrative Boards and Courts on behalf of the Town and Assistance was given in formulating instruments and documents as well as approving contracts.

Respectfully submitted,

CHARLES R. MASON
Town Counsel

Annual Report

of the

SCHOOL COMMITTEE

of the

KING PHILIP

REGIONAL SCHOOL DISTRICT

Norfolk — Plainville — Wrentham

For the Year Ending December 31, 1972

King Philip Regional School District Committee

Mr. Richard C. Amoling	Term expires 1975
Mr. Charles F. Winter	Term expires 1973
Mr. Edward B. Brown	Term expires 1973
Mr. Francis McCabe	Term expires 1973
Mr. Pasquale DiGiantommaso	Term expires 1975
Mrs. Jeanne Wright	Term expires 1975
Mr. Edgar Zeigler*	Term expires 1973
Mrs. Fay B. Cole*	Term expires 1973
Mr. Bruce A. Hayes*	Term expires 1973

*Appointed by local School Committee

ORGANIZATION

Mr. Richard C. Amoling, Chairman

Mrs. Fay B. Cole, Vice-Chairman

Mr. William B. White, Treasurer

Mrs. Dorolyn Jeannotte, Secretary

SUPERINTENDENT OF SCHOOLS

Mr. William J. Costa

34 Village Street

Millis, Massachusetts 02054

SUPERINTENDENT'S OFFICE

Mrs. Peter Kosten

Mrs. Michael Welik

Mrs. Elton I. Franklin, Jr.

Mr. William B. White

Regular meetings of the School District Committee every first and third Monday at King Philip Regional High School at 8:00 P.M.

Report of the Chairman

The year 1972 was a time for many changes and diverse activities in the King Philip Regional School District.

As in 1971, there were many administrative changes. In August, Mr. Edward Switzer became high school principal and Mr. Joseph Nicastro was appointed director of the vocational school.

After many hours of discussion, the Committee voted to proceed with the planning for a 600-pupil vocational school addition on the present high school site in Wrentham. A previous plan for a junior high school on committee-owned land in Plainville was adversely received by state authorities.

The high school received accreditation for a five-year period from the New England Association of Schools and Colleges after undergoing a four-day evaluation in April.

The Committee meets every other month with members of the Student Advisory Committee. This committee is a group of pupils elected by the students to provide liaison between the Committee and the high school student body.

I wish to thank the members of the Committee for their attendance and participation at many, many meetings throughout the year.

Respectfully submitted,

RICHARD C. AMOLING, Chairman
King Philip Regional School
District Committee

Report of the Superintendent of Schools

It is with pleasure that I submit my second annual report as Superintendent of the King Philip Regional School District.

Without question today, as perhaps at no other time, education is confronted by varied problems of substantial consequence. Schools mirror the societies in which they exist therefore the direction and intensity of societal concerns including the various liberation movements, economic conditions, student activism, the international and internal issues of war and peace, racial strife, the attacks upon traditional values, changes within the teaching profession and practically any important feeling generated by involved citizens have a direct impact upon the schools. This accelerating rate of change and the accompanying sense of a loss of stability contribute to the parental disenchantment with the educational process and the difficulties of the profession's establishing meaningful direction.

Parents question whether or not their children are receiving the types of education that they need. They further question whether or not the educational results are consistent with the financial input. Americans hold a deeply rooted belief that education is a primary method to achieve upward social mobility, economic success and informed citizenship that lead to successful adult lives. Inspite of the obvious difficulties I sincerely believe that the goals are within reach and at a cost that although not inexpensive is at least consistent with the immensity of the task within the present society.

Extremely wide ranging changes have been initiated in the regional schools. These changes are outlined in the reports of the administrators, but in essence the goals include not change for the sake of change, but the provision of those universals that all students need, certain specialties in the academic and occupational areas as well as an increased variety of options and alternatives made available to all students with access improved through the removal of artificial prerequisites and sequence where they are not applicable. This does not imply more room, staff, or money but rather greater diversity through the use of half-year courses and the preparation of different rather than duplicate courses. There are also additional provisions being made for the students with special needs. Accompanying this is a stronger program of elementary-secondary cooperation as well as cooperation among the regional schools.

Aside from the continuing efforts of the administrators and teachers in curriculum change the foremost need is additional space at the high school level. The proposal under consideration is a 600-pupil addition to

the vocational high school complex which would include space for additional occupational areas for both boys and girls, the updating of older facilities, and the provision of the additional stations required for a 1500-1600 student body. The net result of this would be an occupational center and academic facility that would constitute a truly comprehensive high school where there would be no general course but rather the opportunity for each student to select according to his needs and desires an academic curriculum, occupational curriculum, or a combination of both for those who are searching for a career area. It would also be possible to change areas should needs and desires be altered.

Academic students could take occupational electives and those in the occupational area would take required and elective academic courses with the students who selected an academic curriculum. This would maximize educational opportunities while keeping costs to a minimum and, more importantly, integrate the entire student body.

The occupational center would provide educational services to the elementary schools and junior high schools as well as evening, weekend, and summer courses for students and adults who desire to upgrade their skills or learn new skills not only in a professional sense, but also for personal improvement. The federal manpower retraining and drop-out prevention programs would also be served.

I feel very strongly that this type of addition would best serve the total District well into the future. Economically, it would represent one building project, at one place, at one time on property presently owned by the District.

Presently, there is no vocational school in the state that offers anything approaching this concept of quality education, student choice and integration. In these days of difficult entrance examinations and selective vocational-technical school quotas coupled with rising needs it is doubtful that they ever will.

I would like to express my sincere appreciation to all of those who have contributed to the quality of the District schools — students, parents, the school committee, teachers, counselors, administrators, office staff, custodians and cafeteria workers. Each has made a contribution which would be sorely missed if it were not for their desire for excellence in their school system.

Respectfully submitted,

WILLIAM J. COSTA
Superintendent of Schools

Eighteen Month Budget Report of the Treasurer King Philip Regional School District

I would like to take this opportunity to breifly explain the 18 month budget and its effect on the towns and the taxpayers. Every city, town and district in Massachusetts is facing this problem at this time and some of the results are unexpected and unexplained. The general feeling has been that an 18 month budget would be approximately one and one-half times the normal calendar year budget that we have had in the past; unfortunately a school budget does not work this way. Some of the major factors adversely affecting the 18 month budget as opposed to the 12 month budget are as follows:

(a) Estimated receipts, those reimbursements from the State for transportation, vocational education, and special education are normally received in November or December of each year. These are applied to the gross budget to reduce the amounts due from the towns. In the 18 month period we will receive these payments only once, therefore our receipts will be approximately the same as for a 12 month budget.

(b) Teaching salaries are generally paid over the school year from September through the following August. Salaries are earned and payable, however, after the last day of school in June. Therefore, we must include sufficient funds in the budget to pay all teaching personnel for the full 1973-1974 school year. This amounts to one and two thirds of the annual salary.

(c) Additionally in the salary area, due to the increased number of students and additional areas that were added to the vocational school, new teachers were added in September, 1972. While only four months of their salary was reflected in the 1972 budget the full 18 month salaries will be reflected in the 1973-1974 budget. In addition due to the expected increase in 1973 it will be necessary to add more instructional personnel to the staff.

(d) There is a large increase in transportation costs because of two factors. One is that our new bus contract effective in September, 1972 shows a significant increase over the old contract due to increased operating costs and the need for additional buses. The other factor is the division of the school year. We pay for buses for six months in the first

half of the year (Jan.-June) and four months in the last half (Sept.-Dec.) therefore we shall be paying for six tenths of the annual bus costs in the six months of 1974, the last six months of the 18 month budget.

(e) The division of the school year also applies to several items such as utilities, and supplies. The six month period fram Jan. June is always more expensive than the last half of the year due to the fact that the school is in constant use during this period as opposed to only four months in the last half. Also this period has by far the most severe weather which tends to increase utility costs for this period.

(f) Insurance costs for the 18 month period are almost double the annual costs, because of the dates our insurances fall due-primarily in April or May meaning that most insurance policies will be paid twice in the 18 month period.

(g) One additional factor which adversely affects the 18 month budget if the Capital Costs (payment of principal and interest on buildings). In 1972 the towns paid no capital costs on the high school building due to excess funds returned by the state. In the next 18 months two capital cost payments must be made on the high school building with only one reimbursement due from the state because of high school capital payments being due in May of each year. By way of comparison the three towns paid a total capital cost in 1972 of $66,443. Total amount due for the 18 month budget is $291,396.

The above are just a few of the reasons for the abnormal increase in the 18 month budget. Be assured that the School Committee and the Administration will try to hold actual costs to a minimum.

Respecfully submitted,

WILLIAM B. WHITE
Treasurer

Report of the Principal

Upon assuming the position of Principal of the high school in August 1972, I found the school staffing and scheduling to be in excellent order. Recognition must be given to the efforts of Mr. O'Donnell, Mr. White, Mr. O'Regan and their staffs for advancing the school's programs.

The housing situation at the high school is becoming very critical. With the increased enrollment, the school facilities are being taxed to the u most. This will hinder future curriculum development. We have been utilizing conference rooms, space in the bus lobby, music room and storage rooms for classroom purpose. There is also a need for more room in the core facilities such as the cafeteria, library, gymnasium and administrative offices. When an addition is forth-coming, vari-sized classrooms will allow us more flexibility in instruction and the election of courses.

During the spring, an important event was the evaluation of King Philip Regional High School conducted by representatives of the New England Association of Colleges and Secondary Schools. As alluded to in last year's Town Report, this evaluation was a two-prong program. The faculty and administration went through a self-evaluation process and developed a philosophy for the school. Each department of the school was studied in-depth by a staff committee which reported the findings to the entire faculty. The School Committee provided two half days each month for the self-evaluation process. On April 9, 10, 11, and 12, twenty seven teachers and administrators spent busy days studying and evaluating the entire school. They were extremely impressed with our self-evaluation and with the preparations which had been made for their visitation. The Commission on Public Secondary Schools, voted to recommend the KPRHS for continued membership and accrediation for a period of five years.

A significant development at the high school is the establishment of a Student Advisory Committee. The major purpose of this group is to meet with the school committee and discuss school related problems.

Another student advisory committee was formed to assist in the area of curriculum. The main function of this group is to study and make recommendations regarding the curriculum. This group meets on a weekly basis in an advisory capacity and makes recommendations to the department head for further discussion at the administrative level.

In September, a change in the credit system was put into affect. King Philip changed over from the Carnegie Unit to the credit system: (1 class per day equals 1 credit). This system will be of great advantage to our students enrolled in the non-academic areas.

On December 5, a swimming program in our fifth period boys' physical education class was inaugurated in conjunction with the State School. This has proved to be very successful and we hope to expand it to include girls physical education classes. Also, it is hoped to have a coed intramural evening program for our young people.

The intramural program was expanded greatly this year. The various activities include bowling, hiking, roller skating, basketball, archery, golf, ice skating to name a few.

Members of the Guidance Department have instituted a program of group meetings with members of the senior class. The objectives of these meetings are to provide information relative to the students' future upon completing high school. We hope to use this procedure to schedule the freshmen, juniors and seniors for their next year's program. This procedure would greatly facilitate the completion of the master schedule for the next school year, 1973-74, at an earlier date.

One of the principal's responsibilities is to provide a pleasant atmosphere which is conducive to learning. In order that this responsibility may be properly discharged, the cooperation of the community, parents, faculty, and students is most necessary to develop a set of values which will enable young people to enjoy a successful and rewarding educational experience.

In general the changes planned for next year are largely in the area of curriculum. Many of these changes are discussed in the following departmental reports:

English Department

The department was given commendations by the visiting committee in the following areas: improvement in curriculum, a development of a more meaningful course of study, enthusiasm of staff members, variety of methods demonstrated, and the good learning atmosphere in the classroom.

The development of elective courses was expanded with the addition of journalism and the modern short story to the English curriculum. The

elective program will be expanded in the school year 1973-74 to include twenty electives open to juniors and seniors. This expansion within the curriculum is possible with the semester courses program.

The department is continuing to increase the number of paperback books in the teaching of literature as this gives the classroom teacher greater flexibility in the selection of titles for instruction.

The English Department has a fine AVA library with many tapes, records and filmstrips for classroom use.

Business Department

As a result of the extensive self-evaluation conducted this year many changes have taken place in the business department. General business is required of all business students. Filing was placed in the curriculum as a separate course and required of all business students. Machine transscription was added to the curriculum to allow students another office skill and to satisfy the needs of the business community for qualified people in this area. A project in distributive education was approved for funding by the State Department of Education and added to the curriculum in September for a full year. Typing II, Stenography I, and Introduction to Accounting have now been open to the students in the college curriculum.

Many other changes are being investigated. We would like to offer all students a course in consumer economics for their personal use. A course in principles of data processing should be included in our curriculum as an elective course for students interested in the theory of this complex field. A basic business course in business management and principles should be added as a term course for all students in the high school.

Foreign Language Department

In addition to the five year sequence in French, four in Spanish and three in German, Latin has been a revival this year. The introduction of two semester courses, one in German language and culture and one in Russian language and culture has also made it possible for students in grades 10-12 to have the experience of learning about a language and culture other than their own. These courses have been designed mainly for students who do not wish to follow a regular sequence of a foreign language.

Despite the fact that in some schools the enrollment in foreign languages has decreased, at King Philip it has increased. The foreign

language teachers are constantly implementing new methods and techniques in teaching. In French, Spanish and German classes three levels of materials are used. In Spanish IV, French IV, and French V, a variety of materials is used. In all foreign language classes extensive use is made of audio-visual materials, those directly related to the texts as well as supplementary materials.

The language laboratory continues to be an important adjunct to the foreign language curriculum. However, a lab technician is greatly needed in order to get maximum utilization of the lab. Such a person could do minor repairs, duplicate and make tapes, and make it possible for the lab to be available for students to do independent study.

Library

Before school, during study periods and after school, students are permitted to come to the library to look up materials on subjects they are studying or for pleasure reading. The library added 557 books to its collection to bring the total number of books to 13,104 volumes. Aside from books, there were six newspapers and 78 periodicals available. One new set of encyclopedias was purchased. In order to keep the reference collection up-to-date, old editions were replaced by new ones. As many current books as the budget would permit were purchased.

The year 1972 will bring to a successful conclusion a 15-year span of the so called traditional library at King Philip. We are anticipating a student-oriented Media Center in 1973 with the addition of slides, films, Phonograph records, tapes, video tapes, etc.

Mathematics Department

The department has introduced four new semester courses: "Statistics and Probability," "Computor Languages," "Matrix Algebra," and "Problem Solving." Interest in these courses are high.

The course "Computor Languages" will begin in January 1973 and will consist of two phases, classroom theory and practical applications in the use of a computor. We utilize an on-line terminal at Dean Academy connected to a computor at Babson Institute. We wish to thank the Officials at Dean and Babson for allowing our students to use their hardware. It is planned in the near future to have a computor center at King Philip which will allow the mathematics department the opportunity to include all students in the program.

Music Department

Music Appreciation is offered as an elective in Grades 9-12. The course was designed to attract students who enjoy music and wish to enrich their backgrounds in a broad program ranging from the Classics to the very latest in modern music.

Music Theory is an elective in Grades 11 and 12 only. This course is for the serious music student or for those students who intend to further their education in the fields of Elementary or Music Education.

The Band and Choir were active and busy during this past year. The concert band and choir presented two very successful concerts, one at Christmas and their annual Spring Concert and staged two assemblies at King Philip School North which were thoroughly enjoyed by the students in Grades 7, 8, and 9.

Physical Education

Our main objectives are the maintaining of healthy minds and bodies through vigorous exercise but with the addition of the social aspect of coeducational activities and other pursuits on an elected basis. Courses offered with this concept are archery, golf, dance, volleyball and tennis.

Science Department

Two changes were made in the curriculum in an effort to update and make it more relevant to the students which it serves. The science requirement for students in the business curriculum was changed from two to one year giving those students a greater opportunity to become more involved in business subjects. A new program, the Intermediate Science Curriculum Study Level III, was introduced into grade nine. This program provides a new direction for the grade nine student who has not elected to enter the business, vocational, or college preparatory curriculum. It is an activity oriented program whereby students work on an individual basis and proceed at their own pace through a series of activities. The department was fortunate to have one of its members trained in the teaching of this course having received a grant by the National Science Foundation in this area.

As a further result of the extensive evaluation carried on, a number of recommendations such as courses in microbiology, anatomy and physiology, organic chemistry, research and independent study, and a senior science seminar are planned for introduction into the curriculum in 1973.

Social Studies

One of the major accomplishments of the department has been the semesterization of most of its courses this year and proposed courses for next year in General Psychology, State and Local History and Advanced Contemporary Issues. Also proposed for next year is the semesterization of the current Cultural Geography course into Latin America Studies and Middle Eastern Studies. American/Russian Studies has also been divided into American Political and Russian Studies as semester courses. We have restructured the United States History course into semester courses: Survey to 1865, Survey from 1865, Modern American History from 1945, American Social and Intellectual History. These courses may be elected by juniors with two semester courses fulfilling the graduation requirement. Seniors may wish to elect the last two courses for a more in-depth study. Sophomores may elect U.S. History if qualified.

Students were invited to attend and participate in these curriculum discussions for change and revision. Their recommendations were incorporated in our proposal.

This past year we introduced a semester law course which has been very successful with our students. Also, we semesterized African/Asian Studies, Contemporary Issues, and Sociology/Economics. These have provided students with a more diversified program of social studies electives.

Through the efforts of the three Boards of Selectmen of the region, Mrs. Dusty of Wrentham serving as coordinator, and the members of the department, we have implemented a Municipal Government Project.

In conclusion, I would like to thank the community, the students, the faculty, the School Committee and the Superintendent for the cooperation I have enjoyed. In addition, I wish to acknowledge in particular, the contribution of my Assistant Principal, Mr. Walter White. Because of many fine efforts by many people, this year has been a most rewarding experience.

Respectfully submitted,

EDWARD W. SWITZER
Principal

Report of King Philip Regional Vocational High School

Annual Report of the Director—1971

I hereby submit my first report as Director of King Philip Regional Vocational High School.

The challenge to provide relevant, broad and improved vocational-occupational programs for preparing youth and adults for the world of work is urgent in the King Philip Regional School District. The problems associated with vocational-occupational education in the training of students is a multiplicity of skills for successful and fruitful employment are manifestly complex. Viewing these problems in the environment of a regional school district compounds the problem.

Occupational education must be sufficiently broad and varied in scope and be offered at all levels of career preparation to meet the needs of all youth and the communities. Programs of occupational education must be an integral part of the educational process; they must be embraced in the total program of education.

Career education must develop from a broad base in the early years to more specialized occupational, vocational, technical programs in later years as individual interests and needs are identified. Occupational education must provide opportunities beyond the secondary school level to encourage upward social and economic mobility and to provide motivation for adequate career development.

To help students decide whether they want to pursue careers in any of the fields of machine division, carpentry and house carpentry division, and small engines repair, the vocational school instituted an exploratory program for ninth grade students this year for the first time. They spend time in each division on a rotating basis each semester. The students must be made aware in the early grades what different jobs are like so that they are better prepared to choose a specific area.

Early this year the school committee asked the school administrators to prepare plans for a vocational school addition. Engelhardt and Engelhardt Inc. of New York were secured to do a study for a new design which primarily is to release overcrowding in the district, but would also serve to upgrade and expand career, vocational and occupational education.

The Vocational High School has continued to offer established programs to an increased enrollment. These programs include machine shop, house carpentry, and mill carpentry. However, in addition there have been several significant changes incorporated because of the increased enrollment and student interest. They include:

Distributive Education

This year a Distributive Education program was instituted in the junior year at King Philip High School. It is a career development program in marketing and distribution which relates on the job training to classroom instruction and experiences. The students have the opportunity to apply classroom theory to their cooperative jobs as well as to their role in the operation of the distributive education laboratory store.

Reading Program

This year a Reading Program was instituted at King Philip Regional

Vocational High School.

The Vocational School program for the Basic Language Arts operates under funding from Title I, ESEA. Participants in the project are selected on the basis of test scores, teacher, and guidance recommendations, and parental request. Fifty-two students in grades 9-12 are currently involved. Teaching methods and procedures are oriented to meet the individual needs of the students. The program utilized reading aides in order to maximize the opportunity for one-to-one instruction. Class time is divided between instruction to develop the language arts skills with an emphasis on remedial reading and free-reading time to develop a positive attitude toward language and learning. The curriculum will be enriched by way of planned field trips that give added exposure to cultural and historical experiences.

Small Engine Repair Program

Another new program introduced this year in the King Philip Regional Vocational High School is referred to as: The Small Engine Repair Course. In this course the students are given an opportunity to realize the complexities involved in the operation and repair of small engines as used on lawnmowers, motorcycles, snowmobiles, etc. In addition, this course is also designed as a foundation to introduce the students into the automotive repair field. The students spend one half of their time in the classroom where they have the opportunity to learn the theory of engine design and operation. The other half of the time is spent in the

shop where they get actual experience in engine repair, service, trouble-shooting, and basic gnowledge. This course is designed to build interest in next year's automotive program.

Individualized Instructional Systems

This year a form of teaching called "Individualized Instructional Systems" was initiated and is being used in the ninth grade carpentry (exploratory) program. Here the students work on a series of projects, each designed to teach one or more skills. The advantage here is that students can work at their own pace. By working at his own pace and mastering one skill before tackling another, the student ends up learning more. It is not experimental — it is new but has been proven successful elsewhere.

In conclusion, I am grateful to the School Committee, Superintendent William Costa, Mr. William White, the vocational school faculty, Mr. John Robbins, Director of the Adult Evening Programs and Mrs. Jean Webster my secretary for the support they have given me in my first year at King Philip Regional Vocational High School.

Respectfully submitted,

MR. JOSEPH NICASTRO

Report of the Director of Guidance and Pupil Personnel Services

In 1972 our school population continued to grow as the District's administrators have reported to you. The college preparatory division of grade 9 is currently being housed in the junior high school. Mr. Robert Doherty was reassigned to the junior high school in order to maintain a reasonable counselor-pupil ratio for all junior high school students. At the present time, we have three counselors at the junior high school and three at the high school serving a total population of almost 1,950 students.

Our efforts in guidance continue to be in three main areas: educational, vocational, and personal counseling. It is a national trend that the numbers of students planning on furthering their education immediately after high school has declined. This trend in part is caused by economics, high tuition costs at private colleges, and also the student's desire to "wait and see" before he commits himself to some form of further education and the concomitant expense.

The renewed emphasis on career and vocational education is certainly welcomed by guidance counselors. Counselors have long recognized that a primary goal of guidance is to assist students in making wise vocational decisions taking into consideration their interests and their academic strengths and weaknesses. With these points in mind, we have continued to expand our occupational information library both at the high school and junior high school. At the junior high school, several group sessions were established to introduce students to the occupational materials that are available and to explain the many possibilities that exist so that they may have a broader background in order to make sound educational and vocational decisions.

Most notable among the new additions are the cassette recordings now in use at the junior high school and the Chronicle Occupational Viewdeck which is available to students at both the junior and senior high schools.

At the high school, we have long recognized the need to improve our record storage system. During the summer of 1972, the counselors at the high school prepared all of the graduate records for microfilming. This was a monumental task as over 2500 records were microfilmed. We now have records stored at the high school and have a duplicate set in a safe deposit box in the South Shore National Bank in Wrentham. This, of course, will be an ongoing program and all records of graduating students will be microfilmed during the summer after their graduation.

At the high school the counselors have expanded the use of group informational meetings in order to provide information more quickly to the students attending the high school. During the fall these meetings focused on future school plans or entrance into the job market. These group meetings will be expanded in 1973 to include planning programs of study for the following year.

In 1972, the King Philip Regional School District and the three elementary schools were fortunate to have authorized on a joint basis the position of school psychologist. Mr. Stephen Rosenzweig was appointed to the position. Mr. Rosenzweig acts in three major capacities: as a consultant to teachers, guidance counselors, and families in the handling of personal or emotionally based student problems; as a counselor, on a limited basis, with students on the approval and consent of the parents; and as a psychometrist conducting all of the testing programs within the special education area.

Major changes in the special education area were caused by the publication of new regulations for the assessment and evaluation of special education students. This evaluation is a much more comprehensive program and a much more involved procedure than was previously the case. It is obvious that in the next two to three years there will be a rapid growth and expansion of so-called special needs programs both at the junior high school and at the senior high school. It will be necessary to expand the facilities for special needs programs to meet the requirements of the new laws in special education.

I would like to take this opportunity to express my appreciation and gratitude to the School Committee, the administration, and faculty of the King Philip Regional School District for their continued support and assistance in Guidance and Special Education.

Respectfully submitted,

FRANCIS X. O'REGAN, JR.

Director of Guidance and
Pupil Personnel Services

King Philip Regional School – North

I herewith submit my second annual report as Principal of King Philip Regional School — North.

In the Junior High School we emphasize the principle of a broad exploratory program which includes the regular academic classes; English, Mathematics, Science and Social Studies. In addition courses are offered in French, Reading, Industrial Arts, Technical Drawing, Home Economics, Art, Music, Physical Education and Health.

Commencing in September the college bound section of grade nine (177 students) remained at North because of the overcrowded conditions at the King Philip Regional High School. This increased our school population to 920 students in a building built to house 750.

The grade nine program encompases all the regular required subjects plus the addition of Typing and Technical Drawing. The staff was increased by eight teachers plus two physical education interns from Northeastern University to enable us to carry on the entire program.

For the first time scheduling was done by computer which made it possible for us to ability group all of our students by subject. In this way all students are given the opportunity to work and advance at a level and rate commensurate with their abilities.

To mention some of the innovative programs we have initiated during the school year let me make reference to — student aides (both in and out of school), Independent Study, Drug Program for Students and Parents (in conjunction with representatives from the Norfolk County District Attorney's Office), Occupational Information through our Guidance Department, Mini Courses and Personal Typing.

One other change we are experiencing at this time is the complete reorganization of our Reading Program. During the spring and summer our three Reading Instructors rebuilt the Reading Course which now includes Language Arts, Developmental and Remedial Programs with a complete revamping of the physical laboratory so as to achieve maximum learning capability of our students. This program is already showing promising results with high hopes for the future.

In order to summerize briefly other educational changes and offerings initiated for our students at King Philip - North, the following reports from our Department Coordinators are presented:

Language Arts

English — The main objectives of the Junior High Curriculum general areas for the seventh, eighth and ninth grades are: (1) To think, speak and write well enough so that those situations which challenge the ability of the individual to communicate ideas, purposes and experiences may be adequately met; (2) To develop the power to understand and evaluate the spoken and written word; (3) To promote habits of reading with enjoyment a variety of standard classical and contemporary publications on as high a level as possible; (4) To stimulate and strengthen the desire to use whatever expressional talent the individual may have, not only for his own, but also for the common good.

French and Spanish — The Junior High French section offers two levels of French. Level I is taught in grades seven and eight with Level II being taught in grade nine. The Spanish section offers one level of Spanish taught in grade nine.

The emphasis in teaching Foreign Language in Junior High is on speaking, listening, comprehension, reading, writing and culture. The Language Laboratory is used to improve individual speaking and listening ability. The Junior High Foreign Language Program is the first step in a continuing program to be completed at the High School level.

Reading — The new Reading Program at the Junior High for the seventh and eighth grades is voluntary and highly individualized. Each child is programmed into one of the three broad divisions based on his immediate needs and abilities. Furthermore each child is closely supervised by one of the three reading teachers who regularly evaluates his progress in both the reading classes and reading laboratory. Shifts are continually made in each child's program as his reading performance changes.

Mathematics and Technology

Mathematics — The Mathematics Curriculum for grades seven and eight is designed to meet the needs of students who are mathematically adept as well as the needs of students who must have the emphasis placed upon the computations in basic operations and their practical applications to everyday life. Thus, there is a traditional Mathematics Program at both grade levels as well as a Modern Mathematics Program. One grade eight section is taking Algebra I, using a programmed text which will be evaluated in June 1973 after a three year study.

All ninth grade students are enrolled in the College Course and must take the required Algebra I or Geometry if Algebra I was successfully completed in grade eight.

Industrial Arts — Grade seven classes are involved in an exploratory program in the fields of Woodworking, Line Production, Plastics and Technical Drawing. Grade eight students are given practical experience in basic Sheet Metal and Bench Metal, Technical Drawing and an introduction to basic Electricity.

Grade nine Industrial Arts Woodworking Program is designed to assist student development of individual skills and expression. Grade nine Technical Drawing classes follow the same course of study as the High School to ensure the continuity of the program.

Science and Health

Science — In the seventh grade students take life Science, A Problem Solving Approach. This program is designed to teach life science concepts in such a way that students discover facts and concepts for themselves and they proceed through the experiments.

Introductory Physical Science (I.P.S.) continues to be taught to those eighth grade students who desire an in-depth study of our physical world.

The Ideas and Investigations in Science (I.I.S.) Program is three-fourths laboratory work especially designed for students who may find the I.P.S. course irrelevant.

Biology, offered in grade nine, is a program designed to help students see the interdependence of organisms in the living world. Classification, anatomy and genetics are covered with a constant emphasis on student activity and conceptional understanding.

The Earth Science Program is a laboratory based program exploring five major areas: Meteorology, Astronomy, Oceanography, Geology and Historical Geology. The program is designed to give students basic knowledge in areas that are practical in terms of adult living and yet preparatory for a student intending to attend college.

Home Economics — The Home Economics Program at the Junior High level is divided into Foods for seventh grade girls and Clothing for the eighth grade.

The Foods Program includes preparation of breakfast and luncheon foods. Along with the actual preparation, consumer education, nutrition and good grooming are part of the program.

The Clothing Course includes making of clothes using a commercial pattern, knitting, crocheting and other related projects. Consumer education is also taught in connection with Clothing.

Physical Education — The Physical Education Curriculum is designed to meet the needs of each student through both individual activities and team sports. Emphasis is placed on those activities involving carry-over value in later life. A special adaptive program has been initiated for those students requiring special physical needs. The Intramural Program has been expanded to include co-ed roller skating, public ice skating, figure skating and hiking; boys' and girls' camping, boys' team handball and floor hockey. Because of the larger size of classes, two interns have been hired to assist the physical education teachers.

Cultural Studies

Cultural Studies — This year, in grade seven Cultural Studies, we are concentrating on four areas; basic geographic skills and concepts, both physical and cultural; the Soviet Union; the Far East; and Latin America. Time permitting, optional areas of study would include the Middle East, the United Nations and Africa. In each area we are taking into account not only the physical and cultural forms, but also the ideological and sociological aspects of the areas.

In grade eight United States History we cover the period of time from early exploration to the last part of the Nineteenth Century. To enrich both the seventh and eighth grade program of studies, wide use is made of filmstrips, tapes and supplementary reference materials. In grade nine American Government we cover the structure and organization of the Federal, State, County and Local Governments. Through a comparison of these levels of government, we study the workings of our Democratic System. At the same time we have integrated a study of current events, world affairs and social issues into our course of studies at all grade levels.

Art — Seventh and eighth grades have a comprehensive Art Course. Studied in various media are figure drawing, portraiture, still life composition, poster making and perspective drawing. Techniques taught include drawing, water color painting, tempera painting, papier-mache sculpture, printing making, ceramic pottery, montage and collage, crayon etching and India ink.

As there is no ninth grade art class, there is a ninth grade Art Club that meets after school twice a week. Students have a chance to work in the above media as well as to work in oil paint on canvas board, ceramic clay on the potters' wheel and printing by the silk-screen process.

Music — Students in grades seven and eight are scheduled for two general music classes per week on a half year basis.

The Band and Chorus performed at school assemblies and presented a very successful Spring Concert. The Band toured the Elementary Schools in the District and they were enthusiastically welcomed at each school. I commend the administration for approving such a program as this not only provides experience for these young instrumentalists, but it also promotes interest and incentive for youngsters at the elementary level.

Typing — For the first time the curriculum at the Junior High School offered Typing to the students. This program was made possible through funding under the V.E.A., P.L. 90576. The personal typing applications presented in this course will enable the students to begin to use the typewriter as a personal writing tool in his school work. Each student develops the basic skill of typewriting by the touch method which will give him a basic degree of proficiency acceptable for personal use. The students receive three periods of formal instruction each week for a full year.

Multi-Media Services

Library and Audio-Visual — In order to meet the needs of the students in grades seven and eight, and the more sophisticated requirements of the students in grade nine, the Media Center has expanded this year, both in acquisitions and services. Emphasis was placed on securing materials applicable specifically to the grade nine curriculum, including American Government, Earth and Biological Science, Geometry and Spanish. Additional materials were purchased in the areas of Literature and French, all at a more advanced level.

The success or failure of a Media Center can be evaluated by the response of the students and faculty, so I am particularly pleased that utilization and circulation of materials have increased steadily throughout the current year. I am most appreciative of the cooperation of the administration and faculty at King Philip - North; they have devoted both time and energy to help make our program successful.

Future Programs

Within the next few months we hope to open a Curriculum Resource Center that will serve all the Educational Disciplines. Materials for student research, Independent Study, Quest for Knowledge, Browsing by Students, Teacher Usage, etc. will be placed into the Resource Center so that both teachers and students will benefit by its availability.

In working with our Science Department it is hoped we will be able to develop and build a Hothouse so that students may be able to gain some first hand knowledge about the care and growth of plants, flowers, seeds, etc. Furthermore, it is hoped that such an experience will, in the future, enhance their leizure hours and for some, provide them with the foundation for a lifetime occupation.

A beginning was made this fall in the area of Mini Courses. It is hoped that a more diversified program can be offered to our students in the future. One in which a great deal of enrichment type learning will take place. Many of our teachers have knowledge outside their immediate subject areas and would welcome the opportunity to present it in a manner that does not encompass the rigidity of a classroom situation. We feel a broadening of student learning can be accomplished and encouraged by this program.

Conclusion

It is my belief that the reason our Junior High functions so successfully despite the obvious overcrowded condition, is because of the dedication of our staff. Without their cooperation this would not be possible.

Let me express my sincere appreciation to the School Committee and Mr. William J. Costa, Superintendent of Schools, Mr. Anthony J. Dire, Assistant Principal, Mr. Curt Willard and his entire staff of custodians, and our secretaries, Mrs. Mildred Hill and her able assistant, Mrs. Dorothy Mitchell for their efficiency in our school office.

There is a definite belief at King Philip - North that education is important. This fact makes working to bring the best education to the District students a rewarding and enjoyable experience.

Most sincerely,

SAMUEL P. STRICKLAND
Principal

Adult Education Yearly Report

This year the enrollment will be in excess of 500 students in the various classes being conducted at the King Philip Regional High School, Vocational School, and King Philip Regional School-North.

There are 26 instructors teaching 34 different classes, and classes are being held four evenings each week. The length of classes range from 6 to 25 weeks, and are from 20 to 150 clock hours duration. Students successfully completing a class are issued a certificate of achievement.

This year the evening courses are divided into the following four classifications:

I. Vocational Apprenticeship:

Courses are being held for apprentice machinists and apprentice bricklayers. These courses are for men who are serving an apprenticeship or learning a trade and are held for 150 hours each year. The complete course covers four years. The course gives training in math, science, blueprint reading, and history related to the trade.

II. Trade Extension:

A course is being held for carpenters and men in the masonry trades in blueprint reading. This course is open to any person in these trades and is for 75 hours.

III. Vocational Practical Arts:

These courses are designed to help people in homemaking or in achieving a more satisfying use of leisure time. Classes are being held in beginning and advanced sewing, knitting, rug hooking, tailoring, decorative painting, floral crafts and decorations, cake decorating, draperies and bedspreads, interior decorating, ceramics, and pottery.

IV. Academic Classes:

The classes are being held this year in typing I and II, painting, tennis I and II, golf, safe boating, woodworking, high school equivalency preparatory, office machines, yoga, women's physical education.

Several of the academic courses are offering credits that are acceptable to the State Department of Education and may be applied toward a state high school diploma.

The King Philip Regional District will continue to offer educational courses to the many adults in the area who wish to continue their education.

Respectfully submitted,

JOHN ROBBINS
Director

King Philip Regional School District Enrollment

	NORFOLK			PLAINVILLE			WRENTHAM			Boys	Girls	
	Boys	Girls	Total	Boys	Girls	Total	Boys	Girls	Total	Total	Total	Total
Voc.												
12	3	5	8	3	3	6	6	3	9	12	11	23
11	4	3	7	15	7	22	18	1	19	37	11	48
10	1	0	1	8	0	8	8	0	8	17	0	17
9	9	0	9	16	0	16	25	0	25	50	0	50
	17	8	25	42	10	52	57	4	61	116	22	138
High												
PG								1	1		1	1
12	23	23	46	36	35	71	43	41	84	102	99	201
11	37	41	78	30	43	73	35	41	76	102	125	227
10	36	39	75	32	66	98	46	66	112	114	171	285
9	9	16	25	22	30	52	22	43	65	53	89	142
SPED	0	2	2	5	2	7	4	1	5	9	5	14
	105	121	226	125	176	301	150	193	343	380	490	870
Jr. High												
9	23	32	55	27	16	43	30	42	72	80	90	170
8	57	46	103	56	55	111	67	71	138	180	172	352
7	51	50	101	59	59	118	76	80	156	186	189	375
SPED	3	2	5	3	4	7	4	1	5	10	7	17
	134	130	264	145	134	279	177	194	371	456	458	914
			515			632			775			1922
			26.80%			32.88%			40.32%			

King Philip Regional School District 1,922 — 1922

Non-Res. 28*

Total enrolled 1950

Above figures as of October 1, 1972

28* — 3 SHS
1 JHS
24 VHS

School Budget 1971

		1973	1974 (6 mo.)	Total	
1000	Administration	$ 62,920	$ 32,190	$ 95,110	
2000	Instruction	1,570,885	1,106,105	2,676,990	
3000	Other School Services	314,985	202,020	516,915	
4000	Operation & Maintenance of Plant	227,685	123,725	351,410	
5000	Fixed Charges	64,410	50,920	115,330	
7000	Aquisition of Fixed Assets	33,860	18,820	52,680	
	Adult Education	17,000	8,505	25,505	
	Vocational Education	213,290	140,285	353,575	
	Grand Total	$2,504,945	$1,682,570	$4,187,515	$4,187,515

Estimated Receipts for 1972

	1973	1974 (6 mo.)	Total '73/'74	
State Reimbursement Transportation	$174,000	—	$174,000	
State Reimbursement Special Education	32,500	—	32,500	
State Reimbursement Vocational Education	75,000	—	75,000	
Adult Education Receipts	5,500	$ 750	6,250	
Tuition—Vocational	15,000	5,000	20,000	
Tuition—Adult Education	3,000	2,000	5,000	
Tuition—Special Education	3,000	—	3,000	
Summer School	3,500	1,000	4,500	
Misc. Local Revenue	3,500	1,750	5,250	
	$315,000	$10,500	$325,500	— 325,500
		NET OPERATING COST		$3,862,015

Norfolk	26.80% x $3,862,015.00	=	$1,035,020.02
Plainville	32.88% x $3,862,015.00	=	1,269,830.53
Wrentham	40.32% x $3,862,015.00	=	1,557,164.45
			$3,862,015.00

School Budget by Comparison

Account	Total	1973	1974 (6 mo.)	1972	1971
Administration	$ 95,110	$ 62,920	$ 32,190	$ 59,400	$ 48,095
Salary	85,035	56,370	28,665	53,050	42,675
Expenses	10,075	6,550	3,525	6,350	5,420
Instruction	2,676,990	1,570,885	1,106,105	1,424,560	1,291,300
Salary	2,514,640	1,466,060	1,048,580	1,326,710	1,201,145
Expenses	162,350	104,825	57,525	97,850	90,155
Other School Services	516,915	314,895	202,020	247,800	226,850
Salary	85,670	48,850	36,820	50,440	45,685
Expenses	431,245	266,045	165,200	197,360	181,165
Operation & Maintenance of Plant	351,410	227,685	123,725	220,950	207,910
Salary	176,185	115,785	60,400	107,450	104,970
Expenses	175,225	111,900	63,325	113,500	102,940
Fixed Charges	115,330	64,410	50,920	63,625	60,960
Acquisition of Fixed Assets	52,680	33,860	18,820	26,600	27,560
Adult Education	25,505	17,000	8,505	15,670	13,900
Salary	23,255	15,500	7,755	14,470	12,700
Expenses	2,250	1,500	750	1,200	1,200
Vocational Education	353,575	213,290	140,285	129,610	120,425
Salary	300,425	175,510	124,915	108,650	102,190
Expenses	53,150	37,780	15,370	20,960	18,235
Grand Total	4,187,515	2,504,945	1,682,570	2,188,215	1,997,000
Salary	3,185,210	1,878,055	1,307,135	1,660,770	1,509,365
Expenses	1,002,305	626,870	375,435	527,445	487,635

Apportionment of Operating Budget

Member Towns	Pupil Enrollment 7 - 12	Net Operating Cost	Percentage Of Net	Member Town Shares	Less	Member Town Adjusted Shares
1973-74 (18 mo.)	10/1/72	$3,862,015.00				
Norfolk	515		26.80%	$1,035,020.02		
Plainville	632		32.88%	1,269,830.53		
Wrentham	775		40.32%	1,557,164.45		
	1922		100.00%	$3,862,015.00		
1972	10/1/71	$1,919,215.00				
Norfolk	464		25.98%	$ 498,612.06	$ 9,427.06	$ 489,185.00
Plainville	635		35.55%	682,280.93	12,001.27	670,279.66
Wrentham	687		38.47%	738,322.01	13,786.67	724,535.34
	1786		100.00%	$1,919,215.00	$35,215.00	$1,884,000.00

1971	10/1/70	$1,761,500.00				
Norfolk	465		26.77%	$ 471,553.55	$21,488.70	$ 450,064.85
Plainville	592		34.08%	600,319.20	29,946.40	570,372.80
Wrentham	680		39.15%	689,627.25	31,564.90	658,062.35
	1737		100.00%	$1,761,500.00	$83,000.00	$1,678,500.00
1970	10/1/69	$1,583,000.00				
Norfolk	412		25.89%	$ 409,838.70		
Plainville	574		36.08%	571,146.40		
Wrentham	605		38.03%	602,014.90		
	1591		100.00%	$1,583,000.00		
1969	10/1/68	$1,360,000.00				
Norfolk	402		26.00%	$ 353,600.00	$ 5,000.00	$ 348,600.00
Plainville	539		35.00%	476,000.00	7,000.00	469,000.00
Wrentham	603		39.00%	530,400.00	8,000.00	522,400.00
	1544		100.00%	$1,360,000.00	$20,000.00	$1,340,000.00

Balance Sheet – December 31, 1972

Assets

Cash in banks		$152,852.25	
Petty Cash advances			
Superintendent's Office	$50.00		
H. S. Principal's Office	75.00		
J. H. S. Principal's Office	50.00		
School Cafeteria	75.00		
Vocational School	50.00		
		300.00	
			$153,152.25

Liabilities

Outstanding vouchers payable	45,446.00	
Tailing — Unclaimed checks		
Payroll deductions	4,700.00	
		50,146.00
Federal Grants		
Public Law 9-576 Voc. Business	5,297.19	
Public Law 9-576 Voc. Dist. Ed.	2,400.00	
Title I - Vocational Reading	4,870.00	
		12,567.19
Revolving Funds		
Athletics	5,206.67	
Cafeteria	(21,002.85)	
		(15,796.18

BALANCE SHEET — Continued

Appropriation Balance		
Regional School Construction	5,774.62	
Regional School-North Construction	23,423.11	
		29,197.73
Reserved for appropriations		
Adult Education	2,025.00	
Petty Cash	300.00	
		2,325.00
Surplus Revenue		
Balance 1/1/72	40,577.91	
1972 Operating Budget	34,134.60	
		74,712.51
		$153,152.25

Debt Accounts

Net Fixed Debt	$1,675,000.00	
Serial Loans R. H. Construction		$ 545,000.00
Serial Loans R. J. H. Construction		1,130,000.00
Serial Loans Authorized	75,000.00	
Serial Loans Authorized		75,000.00
Trust Account		
Trust funds in Treas. custody	629.43	
Scholarship fund — Mrs. Leona Johnson		629.43

Reconciliation of Surplus Revenue Account

Balance 1/1/72		$40,577.91
Less Estimated Receipts over estimated		
State Reimbursement — Transportation	$36,220.40	
Tuition — Vocational	6,064.00	
Summer School	100.00	
Miscellaneous Local Revenue	572.85	
	$45,592.25	
Less Operating Accounts overdrawn		
Vocational Education	1,898.05	
Administration	1,023.77	
Other School Services	13,962.80	
	$16,884.62	
		62,476.87
		($21,898.96)
Add Estimated Receipts Under estimated		
State Reimbursement—Vocational Education	45,217.00	
State Reimbursement—Special Education	2,564.00	
Adult Education	710.00	
Tuition — Adult Education	371.25	
Special Education	2,785.08	
		51,647.33

RECONCILIATION OF SURPLUS REVENUE — Continued

Add Balances in operating accounts		
Adult Education	3,136.02	
Instruction	18,003.96	
Operation and Maintenance of Plant	11,390.48	
Fixed Charges	5,058.01	
Acquisition of Fixed Assets	2,117.96	
		39,706.43
Add Income Accounts		
Rental of School Facilities	698.00	
Transportation Fees	572.20	
Title III Reimbursement	727.01	
Tailings Unclaimed Checks	998.61	
Adult Education Deposits	1,011.00	
Provisions for loss and theft	1,250.89	
		5,257.71
		$74,712.51

Financial Report of Hot Lunch Program

Opening Cash Balance January 1, 1972		— $ 8,798.65
Federal and State Reimbursements 1972		37,977.38
Income from Lunches, Students		91,132.20
Income from Lunches, Adults		8,258.15
Other Income		2,241.50
Total Receipts		$130,810.58

Expenditures January 1, 1972 to December 31, 1972

Food and Other	$93,406.31	
Labor	58,407.12	
Total Expenditures		$151,813.43
Cash Balance December 31, 1972		— $ 21,002.85
Federal and State Reimbursements due 1972	$14,547.32	
Value of Inventory	13,581.86	
Total Receipts Due		$ 28,129.18
Unpaid Bills for 1972		— 7,187.92
Final Balance		— $ 61.59
Total Student Lunches Served	307,391	
Total Adult Lunches Served	18,358	
Total Free Lunches to Students	13,260	
Extra Milk Served	35,756	
Price Per Meal	$ .30	
Price of Extra Milk	.04	

Report of Athletic Revolving Account

Balance January 1, 1972		$ 3,657.17
Receipts:		
Basketball	$1,067.00	
Football	8,970.36	
Other Receipts	623.89	
		$14,318.42
Expenditures:		
Basketball	$1,647.00	
Football	4,510.93	
Other Sports and Expenses	2,953.82	
		9,111.75
Balance December 31, 1972		$ 5,206.67

Respectfully submitted,

ROBERT G. HOUDE
Faculty Manager of Athletics

Annual Report

of the

SCHOOL COMMITTEE

of

PLAINVILLE, MASSACHUSETTS

For the Year Ending December 31, 1972

School Officials

MRS. SARA ROBERTS, Chairman — Term expires 1973
Telephone: 695-5368

THOMAS LEVIS, Secretary — Term expires 1974
Telephone: 699-7875

BRUCE A. HAYES — Term expires 1974
King Philip Regional High School Representative
Telephone: 695-5625

MRS. ALICE EDWARDS — Term expires 1975
Telephone: 695-5823

MRS. NANCY LOEW — Term expires 1975
Telephone: 699-7484

Meeting of the School Committee is held in the
Plainville Elementary School
on the second Monday of each month
and in the Jackson Elementary School
on the fourth Monday of each month.

Superintendent of Schools, Plainville
CARL W. GREEN
Residence — Telephone: 699-2604

Superintendent's Office, Elementary School — Telephone: 695-5796

Principal's Office, Elementary School — Telephone: 695-6571

Jackson School — Telephone: 695-3939

Authorized to Issue Work Certificates
CARL W. GREEN, Superintendent

GERTRUDE H. LUNN, Secretary

School Physician
DR. JOHN T. COTTER
Telephone: 695-6342

School Nurse
MRS. JEANNETTE PRAY
Telephone: 699-2149

Attendance Officer
MRS. JEANNETTE PRAY

School Calendar 1972-1973

Plainville Elementary School and Jackson Elementary School

First term opens September 6, 1972

First term closes December 22, 1972

Second term opens January 2, 1973

Second term closes February 16, 1973

Third term opens February 26, 1973

Third term closes April 13, 1973

Fourth term opens April 23, 1973

Fourth term closes June 20, 1973

Holidays:

Columbus Day, October 9, 1972

Veterans' Day, October 23, 1972

Teachers' Convention, November 3, 1972

Thanksgiving, November 23, 1972

Memorial Day, May 28, 1973

School Sessions:

Kindergarten (morning session)	8:45 a.m. to 11:15 a.m.
Kindergarten (afternoon session)	12:15 p.m. to 3:00 p.m.
Grades 1 through 6	8:45 a.m. to 3:00 p.m.

Fire Alarm (no-school signals)

3 double blasts of the Fire Alarm at 7:30 a.m.

NO SCHOOL — ALL DAY — ALL GRADES

NO-SCHOOL news will be given over Radio Stations WARA and WBZ

Normally, if King Philip Regional High School has no school because of weather, the Plainville Elementary Schools will not be in session.

Money Available for Schools in 1972

Appropriation		$527,307.00
Expenses		
ADMINISTRATION		
School Committee		802.82
Superintendent Salary		12,841.43
Superintendent Travel		360.00
Out-of-State Travel		228.50
Clerical		5,516.80
Miscellaneous		1,264.56
INSTRUCTION		
Teachers' Salaries		327,965.03
Special Education		34,804.64
Supplies		15,663.20
Miscellaneous		1,460.06
Textbooks		12,441.99
Education TV (discontinued)		.....
OTHER SCHOOL SERVICES		
Health		8,652.09
Transportation		25,278.00
Kindergarten Transportation		2,392.50
Special Education Transportation		4,022.00
Lunch Supervisor		4,808.72
OPERATION AND MAINTENANCE OF PLANT		
Custodial		24,397.78
Supplies		3,343.28
Heat		6,908.59
Utilities		9,800.21
Maintenance		11,298.11
	Lunch BC/BS	67.40
INSURANCE		
Burglary		.....
COMMUNITY SERVICE		
Norfolk County Mental Health		400.00
ACQUISITION OF FIXED ASSETS		
National Defense Education Act		2,865.94
Added or Initial Equipment		379.83
		$517,963.48

BALANCE: $9,343.52

Town Received From State on Account of Schools

	1970	1971	1972
Chapter 70 State Aid	$252,473.51	$332,549.53	$394,092.21
State Aid Regional School District	37,871.03	4,884.03	91,781.08
For School Bus Transportation	14,361.07	14,823.00	20,537.38
For Special Education	10,116.42	18,551.26	17,779.66
Receipts from Outside Sources	314,822.03	370,807.82	524,190.33
Total Expenditures (Elementary)	434,763.54	472,673.66	517,963.48

1973 ESTIMATES

Chapter 70, General Laws, State Aid	$496,039.90*
Plus 15% for being member of Regional School District	74,405.98*
For Transportation, G. L., C. 71, S 7A	27,500.00
For Special Education, G. L., C. 69	31,000.00
	$628,945.88

* Assume 100% of entitlement

ADDITIONAL RECEIPTS — 1972

1. Incidentals	$446.27
2. Sale old desks and chairs	30.50
3. Interest	30.00
4. NATIONAL DEFENSE EDUCATION ACT	1,329.99
5. TITLE I, ESEA	8,288.00

Plainville School Committee Budget

	18-Month* Budget Jan.-Dec. '73 - Jan.-June '74	Expended 1972
ADMINISTRATION		
School Committee	5,345.00	802.82
Superintendent	21,080.00	12,841.43
Travel	540.00	360.00
Out-of-State Travel	800.00	228.50
Clerical	8,400.00	5,516.80
Miscellaneous	1,200.00	1,264.56
INSTRUCTION		
Salaries	636,120.00	327,965.03
Special Education	92,755.00	34,804.64
Supplies	24,100.00	15,663.20
Miscellaneous	3,600.00	1,460.06
Textbooks	15,935.00	12,441.99
Educational TV (Discontinued)	.....	.....
OTHER SCHOOL SERVICES		
Health	16,645.00	8,652.09
Transportation	50,700.00	25,278.00
Kindergarten Transportation	.....	2,392.50
Special Education Transportation	5,000.00	4,022.00
Lunch Supervisor	8,320.00	4,808.72
OPERATION AND MAINTENANCE OF PLANT		
Custodial	36,640.00	24,397.78
Supplies	6,000.00	3,343.28
Heat	12,500.00	6,908.59
Utilities	14,950.00	9,800.21
Maintenance	16,000.00	11,298.11
	Lunch BLX	67.40
INSURANCE		
Burglary	250.00	.....
COMMUNITY SERVICE		
Norfolk County Mental Health	800.00	400.00
ACQUISITION OF FIXED ASSETS		
National Defense Education Act	3,000.00	2,865.94
Added or Initial Equipment	1,200.00	379.83
	$981,880.00	$517,963.48

* 594,525.00 for 1973

Report of the School Committee

To the Citizens of Plainville:

This report will try to condense the activities of your local School Committee during 1972.

A full three-year contract with the Plainville Teachers' Association and the School Committee was negotiated under very amiable conditions, with the only open item left for re-negotiation being that of salaries. Most important was the fact that this was done without any outside negotiators.

The Math Curriculum Committee presented a Curriculum Guide with behavioral objectives and a record of each student's progress. This was adopted by the School Committee and immediately put into use for the school year 1972-73.

Mini-Course Week was tried at both schools, meeting with enough success to continue it again on a three-day basis.

The Committee accepted with deep regret the resignation of Chairman, Raymond Annino, who changed jobs and resumed teaching at Canisius College. Mrs. Nancy Loew was appointed to fill this vacancy.

A special meeting was called by the School Committee in October to meet with all the teaching personnel for an informal program to enable the members and staff to identify faces and names and positions. A most important facet of this meeting was that everyone realized that the main purpose of the School Committee and the staff is to provide the best possible education for all of the students.

New negotiations for salaries were opened and settled in the best time on record. Many thanks to the fine Professional Rights and Responsibilities Committee.

Our Learning Disabilities Program has been expanded with the addition of two teachers and three aides.

We sincerely appreciated the cooperation of townspeople to work with the staff and to become involved in special programs, i.e., library helpers, Mini-Course teachers.

Respectfully submitted,

SARA ROBERTS, Chairman ALICE EDWARDS
THOMAS LEVIS, Secretary NANCY LOEW
BRUCE A. HAYES

Report of the Superintendent of Schools

To the Plainville School Committee:

I consider it a privilege to submit my twelfth annual report.

Introduction

As in the past, this report contains items that are listed as a record for future reference or for comparisons with other years.

Enrollment

Figures are as of 1 October 1972. Total enrollment 753 with 537 at the Elementary School and 216 at the Jackson School. This compares with 767 a year ago. It should be noted that grades 4 and 5 are by far the largest in numbers in the system.

Teaching Staff

Mrs. Betty George returned to the teaching staff in September 1972. Mrs. Lynn Lynch replaced Mrs. Margaret Fiedler as Kindergarten teacher on 4 December 1972. Mrs. Fiedler requested maternity leave. Mr. Maurice Benson was added to the staff in March 1972 to assist in the Learning Disabilities Program. Mrs. Patricia Denton became our full-time Speech Therapist for the 1972-73 school year. Mr. Louis George left at the close of the 1971-1972 school year to pursue graduate studies. A complete listing of teaching staff may be found at the end of this report.

Aides

During the past twenty years the use of aides or para-professional personnel in the field of education has gained general acceptance. As doctors use nurses, nurses aides and secretaries, and as lawyers use law clerks, etc., teachers use these aides. Many tasks of a routine nature can be handled by the aides, freeing the teacher for more professional-type duties. In general, two or three aides release the equivalent of a full-time teacher. The use of the aide also increases the number of adults involved in the program and permits more flexibility in use of space and course offerings. All duties performed by aides with children are supervised by certified persons.

School Facilities

All twenty rooms at the Elementary School and all ten rooms at the Jackson School are used as follows:

	Elementary School	Jackson School
Kindergarten	2	0
Grade 1	3	1
Grade 2	3	1
Grade 3	3	1
Grade 4	3	2
Grade 5	1	3
Grade 6	5	0
A. I. D.	0	1
Resource Room	0	1

Also, the all-purpose room at the Elementary School is being used for fifth and sixth grade science classes to fully utilize space. Learning Disability teachers and aides use small rooms in both buildings, and Art, Music and Physical Education move around between cafeterias, gym, classrooms and other areas.

Our enrollment will peak in the 1972-73 school year to the point where if we used traditional grouping or self-contained classrooms, we would need two additional classrooms to keep our pupil-teacher ratio as it is now. Future building plans should recognize the trends away from a desk for every pupil for the entire time school is in session. A careful eye will be kept on new housing in town to predict future enrollments and space needs.

Educational Program

In the fall of 1970-71 the Plainville schools initiated a concept which we called Modular Group and Modular Scheduling. Behind the concept was the general belief that we could not justify each child devoting equal time to each subject. All children were placed in small groups of 1 and 6 who could read at the same level. These are the Modules. Each module is then scheduled for the amount of time that we feel is needed to teach those children to read. All children get as much time as before but some get double or triple time. This is the Modular Schedule. The same procedure as above is followed for Math next. Language Arts, Social Studies and Science are filled in to round out the schedule. The goal of this concept is to emphasize the acquisition of the basic skills in reading and mathematics.

Educational Goals for Massachusetts

In 1972 the State Board of Education set up the following goals:

1. Physical and Emotional Wellbeing
2. Basic Communication Skills
3. Effective Uses of Knowledge
4. Capacity and Desire for Lifelong Learning
5. Citizenship in a Democratic Society
6. Respect for the Community of Man
7. Occupational Competence
8. Understanding of the Environment
9. Individual Values and Attitudes
9. Indivisual Values and Attitudes
10. Creative Interests and Talents

Implementation of these goals is now in the hands of local school committees and communities.

Federal Programs

1972 Federal Fund totals were: Title I, ESEA, $13,516.52; Title II, ESEA, $1,266.90; NDEA, $4,005.03; and Summer Head Start, $5,490.56. Under Title III, ESEA, King Philip, Norfolk, Plainville and Wrentham received $39,900 as a Title VI, NDEA Project. Next year's Federal Funds are very uncertain at this time.

State Aid

In 1972 $394,092.21 was received as Chapter 70 State Aid. $91,781.08 was received for being a member of a regional school. Estimated 1973 figures are shown elsewhere in this report. These estimates are the amounts we are entitled to but may be less if full funds are not provided in the state budget.

Lunch Program

There has been no change in this program.

Custodians

Mr. Aram Pothier passed away on August 12, 1972, just before his planned retirement. Mr. David Rushlow replaced him on July 3, 1972.

Aides

Mrs. Sylvia Botka, Mrs. Miriam Lomasney and Mrs. Karol Lunn began their duties as aides in the Learning Disabilities Program, and Mrs. Joyce Mowatt as aide in the Audio-Visual Program, with the opening of school in September 1972. Mrs. Jean Henrich began as aide in the Special Class in March 1972.

Early Release Days

The first and third Wednesdays each month have been used for various ways to improve the educational program of the schools. School is released one hour early for this purpose. Committees of principals, teachers and others have been appointed to work in most subject areas. Language Arts, Social Studies, Kindergarten, Reading, Learning Disabilities, Science, Mathematics, Spelling, Penmanship, Safety and Health Education committees are active. For 1972-73 Language Arts and Social Studies were designated as high priority with a need to up date the curriculum guide and collect or write behavioral objectives. For Reading the mission was to develop behavioral objectives. For Mathematics and Penmanship, evaluate the new programs just adopted. All other committees are to make recommendations in their area or subject.

Conclusion

1972 has been a very active year and much has been done. A new curriculum guide for Mathematics was one of our major accomplishments. The 18-month budget may be the greatest event for the next two years, but this is a one-time occurrence. Putting all Kindergarten, First and Second Grades at the Jackson School is a plan that I feel should be seriously considered. This change has many advantages.

Respectfully submitted,

CARL W. GREEN,
Superintendent of Schools

Report of the Principal of the Plainville Elementary School

Dear Mr. Green:

I respectfully submit this sixth annual report to you as Principal of the Plainville Elementary School.

Organization

The grade and class organization for the school year 1972 remained essentially the same as previously, with the primary grades, Kindergarten through grade 3 being basically self-contained, with some re-grouping of children for reading and math instruction at the first and second grade level. Grades 4 through 6 were organized on a semi and fully departmentalized basis as in the past, but children were re-grouped after homeroom assignment and scheduled according to their needs with respect to subject matter time allotment.

Mr. Maurice Benson, a new addition to our staff, was assigned a fifth grade homeroom in September 1972. After the homeroom change, Mr. Benson provided supportive help to children in grades 4-6, according to their individual needs. Mrs. Miriam Lomasney was hired as an aide to assist Mr. Benson in working with these children.

Learning Disabilities

The Learning Disabilities Program was given added impetus during 1972, with Mrs. Wendy Reynolds assigned full time as teacher-therapist for grades K-4, and Mrs. Sylvia Botka hired as an aide to work with Mrs. Reynolds. Mrs. Reynolds also did the screening of children at the Jackson School, referred by the classroom teachers for possible inclusion in the Learning Disabilities Program. Mrs. Ruth Carpenter continued to work with children at the grade 5-6 level, along with her regular assignment as reading teacher for Grade 6. Mr. Benson also provided added emphasis in this area, as previously mentioned. It is felt by the administration that positive emphasis in this area is warranted and that the children who are being helped by this service will greatly benefit.

School Facilities

Some changes were made in the location of activities during 1972. The playroom, or all-purpose room, located in the new wing was changed to a science area for Grades 4, 5 and 6. Miss Georgina Griswold was

assigned as the instructor of science for those grade levels, and children went to this area for science instruction at varying time allotments.

The other major locational change was the moving of the central school library from the first floor beside the Superintendent's office, downstairs to the boys' locker room and former teachers' eating area. The former library area has become a Curriculum Room, housing the texts and materials used in all subject areas.

The small room off the lunchroom was enclosed and now serves primarily as the teachers' eating area. This room continues to serve as lunchroom storage, and has also been utilized as an art instructional area. The old teachers' room located on the first floor now serves as the Learning Disabilities office and therapy area.

The change necessitating the greatest work was that of moving the library downstairs. Fortunately, one of our staff, Mrs. Barbara Fluck, was available, and she, along with help from the Neighborhood Youth Job Corps, and other young members of the community, did an excellent job in facilitating this change. Many thanks to Mrs. Fluck and her helpers.

Curriculum

The curriculum content remained the same during the year 1972, with the major accomplishment being the development of an up-dated Math Curriculum Guide completed during the summer of 1972 by Mr. Richard Cashman and a committee of teachers comprised of Mrs. Dorothea Donnelly, Miss Jo Ann Bourgeois and Mrs. Catherine Plante.

The major change in the area of curriculum took place in the varying amount of time allotted for the various subjects in grades 4-6. In the past, all or most of the children had equal time periods for of the subjects. In the fall of 1972, children were scheduled for their subjects according to their particular need. Primary emphasis was placed on giving extra time for reading and math and less time in language, social studies and science, for those children who were determined to benefit from extra time spent in the reading and math areas.

This scheduling necessitate change in the location of music and art from the homeroom to other classrooms and the cafeteria and auditorium areas. Needless to say, there was increased movement of children, and there were some adjustments to be made.

I do not see this as the ultimate or ideal situation, but with any new process there are a certain amount of growing pains involved, and we expect to be making adjustment and change as we go along, but I believe that the move toward modular scheduling and grouping is definitely a step in the right direction.

Miscellaneous

Much new equipment and many new materials were purchased during the year 1972 in order to facilitate the modular concept. We were fortunate to receive an N.D.E.A. Title III project in social studies for $2,000. My thanks to Mrs. Patricia Brodka, social studies teacher for grades 5 and 6, for writing this project and enabling us to purchase helpful and valuable equipment and materials.

I would also like to thank the Plainville Parent-Teacher Association for the audio-visual equipment which they purchased for the school.

As in the past, the children went on many interesting and informative field trips which provided enrichment to their regular classroom programs.

In the fall of 1972 the children in grades 4, 5 and 6 were visited by a team from the District Attorney's office for the purposes of providing a mini Drug Education Program. This proved to be a most interesting and informative program.

In-service workshops for the teachers continued on a bi-monthly basis. Primary emphasis at the local level has been curriculum up date and development, with the writing of behavioral objectives in subject and activity areas as the ultimate goal.

Conclusion and Acknowledgments

1972 has been a year of change and progress, with the awareness, I am sure, on the part of our entire staff that much can be done to improve the educational program.

The teachers have continued to show a sincere dedication toward their task, and I wish to thank all of them for their cooperation and help during 1972.

Also, I would like to thank the custodial and lunchroom staff for their efforts and cooperation.

To the volunteer mothers, many thanks for their help in manning our library and being available to the children when help is needed.

I would like to thank all of the town departments for their help and cooperation throughout the year.

Again, I consider myself privileged to be associated with such wonderful children and parents as are found in Plainville.

I would also like to thank the School Committee for their continued effort in helping to build a sound educational program for the town.

Also, Mrs. Jeannette Pray, our school nurse, and Mrs. Gertrude Lunn, our secretary, for their untiring efforts.

Finally, I wish to thank you for your continued support and guidance.

Respectfully submitted,

EDWARD L. KEANEY, Principal

Report of the Principal of the Anna Ware Jackson School

Dear Mr. Green:

I consider it a great privilege to submit to you my third annual report of the Anna Ware Jackson School for the year ending December 31, 1972. Many significant and noteworthy events have occurred at the Jackson School this past year.

The Plainville Public Schools have adopted a new Math Curriculum Guide, K-6, for their schools. This new guide was prepared by the Math Committee and is done in terms of specific behavioral objectives for each grade level. Also, math score cards are being used, which chart the progress of each child in math and allows the student, as well as the teacher, to know how he is progressing at any given time.

Mini-courses found their place in the Plainville curriculum for a whole week at the Jackson School during February. Reading, writing and arithmetic were replaced for the week with such fascinating subjects as Ceramics, Mosaics, Police Work, Crocheting, Safety and Camping, just to name a few.

I was fortunate to prepare and receive an N.D.E.A. federal grant for new reading materials and audio-visual equipment.

The Jackson School library has grown considerably since last year due to monies from the school budget and Title II (federal grant.) I am indeed fortunate to have excellent library volunteers; these women have given many hours for scheduling, cataloging and staffing our library. My special thanks to Mrs. Robert Flynn, Mrs. Carl Grube, Mrs. Andrew Park and Mrs. Paul Nevins.

Jackson School this year has undergone considerable change, especially in the area of learning disabilities. We now have a full-time learning disabilities teacher and a full-time aide.

Mrs. Jeannette Pray, our school nurse, has tested children's eyes and ears and has weighed each child. Mrs. Pray has been busy working on health curriculum, as well as on health counseling with parents and children.

This year students at Jackson are fortunate to attend and participate in many fine assembly programs and interesting field trips. Some of the field trips included the Boston Ballet, the Fish Hatchery, Science Museum, Police and Fire Departments, and Sturbridge Village.

Many informative and interesting regional principals' meetings were held this year. These meetings were excellent for thy afforded me an opportunity to discuss regional as well as internal school problems.

A Father and Son Night, as well as a Fashion Show, were held this year for the students and parents as well.

The Lorge-Thorndike Intelligence Test, the Iowa Test of Basic Skills, the Prescriptive Math Inventory Test, and the Test of Basic Experiences were all utilized this year to determine each child's unique needs and potentials.

This year we have continued to emphasize modular grouping and scheduling. This type of scheduling has allowed us to give more time to Math and Reading.

Many significant educational in-service workshops have taken place this year, and through these workshops teachers are planning many new curriculum revisions in an attempt to make the curriculum more relevant and meaningful.

This has been a year of change and progress at the Jackson School. Teachers have continued to indicate their concern for self-improvement by taking many specialized courses, and I think it can be said that the teachers in Plainville are truly committed to "their children".

In closing, I would like to extend my thanks and appreciation to all the people of Plainville who have helped to make this year a great one, and particular thanks to Mr. Green and Mr. Keaney, who have helped me greatly this year.

Respectfully submitted,

RICHARD K. CASHMAN, Principal

Statistics

EXTRACTS FROM THE SCHOOL CENSUS

October 1972

	Age 5-7	Age 7-16
Boys	102	566
Girls	109	509
Total	211	1075*

* Includes King Philip Students: 437

Perfect Attendance for the School Year — 1971-1972

Grade 6—Joan Fuery, Donna Theriault, Lori Harmon, Eileen Newell, Sarah O'Toole, Ganine Ballard, James Dorothy, Jacqueline Lawless, Donald Newell, John Rose, Catherine Roy, Dale Feid, Andrew Bedard, Michael Black, Jacqueline Daniels.

Grade 5—David Bryant, Mark Coleman, Kevin Thibedeau, Kathy Bouffard, Jane O'Connell, Mary Andrews, Luanne Field, Diane MacDonald, David Soule, Cheryl Wright, Robert Finnegan, Noreen Flanagan, Joseph Johnson, Donna Mowatt, Wayne Jenne.

Grade 4—Richard Black, Robin Copeland, Debra Newell, Frederick Lewicki, Richard Lewis, John Jollimore, Gary Roy, David Charron, Theresa Andrews, Alan Bedard, Susan Hochberg. John Walls.

Grade 3—Kelly Mulligan, Maureen Bouffard, Ralph Easterbrooks, Peter Soule, Daniel Theriault, Steven Morse, Patricia Guillette, Donald Payton, Denise Ronhock, Eric Nightingale.

Grade 2—Greg Brunelle, Joel Cornell, Edward Coyle, Peter Ney, Jane Andrews.

Grade 1—Carl Green, Cynthia Lewicki, Sharon O'Connor, Patricia Cloutier, John Barton, Mark Harmon, John Howard.

Kindergarten—Deanna Brunelle, Helen Stepanovitch, Patrick Payton.

Special Class—Kelly Easterbrooks.

WORK CERTIFICATES

Number of full-time educational certificates issued	1
Number of part-time educational certificates issued	1
Number of part-time employment permits issued	3
Number of full-time employment permits issued	0
Average number of days the Elementary schools were in session	182

Membership by Age and Grade

BOYS

Ages	5	6	7	8	9	10	11	12	13	Total
Kindergarten	50	1								51
Grade 1	1	35	8							44
Grade 2		1	34	11						46
Grade 3			3	38	7					48
Grade 4				9	50	13				72
Grade 5					7	59	8			74
Grade 6						7	39	11	2	59
Special Class				1			1			2
A.I.D.	4	6	1							11
Total	55	43	46	59	64	79	48	11	2	407

GIRLS

Ages	5	6	7	8	9	10	11	12	13	Total
Kindergarten	37	5								42
Grade 1	5	45	3							53
Grade 2		1	29	6						36
Grade 3			3	45	2	1				51
Grade 4				7	51	6	1			65
Grade 5					3	44	5			52
Grade 6						3	33	3		39
Special Class			1							1
A.I.D.		2	4	1						7
Total	42	53	40	59	56	54	39	3		346

Attendance for the Year Ending June 1972

Grade	Aggregate Attendance	Average Daily Attendance	Aggregate Membership	Average Membership	Per Cent of Attendance	Times Tardy	Times Dismissed
6 Donnelly	4158	22.84	4365	23.98	95.25	29	17
6 Robinson	4105	22.55	4284	23.54	95.82	9	1
6 Carpenter	4059	22.30	4241	23.30	95.70	9	14
6 Brodka	4244	23.31	4550	24.28	96.01	10	4
6 George	4216	23.16	4391	24.12	96.01	18	6
5 Griswold	4844	26.61	5063	27.82	95.67	14	17
6 Shaughnessy	2292	12.59	2457	13.50	93.28	16	10
6 Rae	4677	25.69	4914	27.00	95.17	3	2
6 Cooper	4455	24.47	4689	25.76	94.98	13	2
4 Rowe	4195	23.04	4369	24.00	96.01	27	13
4 Driscoll	4108	22.57	4242	23.31	96.83	12	5
4 Wood	3685	20.24	4004	21.05	96.16	71	16

4 Bellavance	4735	26.02	4941	27.14	95.83	5	2
4 Ladabauche	4844	24.63	4661	25.61	96.20	10	7
3 Cargill	4305	23.65	4490	24.67	96.02	31	19
3 Minah	4413	24.24	4655	25.57	94.80	7	5
3 Peters	4475	24.58	4709	25.87	95.03	47	18
3 Ardrey	4368	24.00	4587	24.92	96.27	20	8
3 Schweinshaut	4139	22.74	4321	23.74	95.78	6	0
2 Plante	4631	24.55	4827	26.52	95.93	7	9
2 Fluck	4448	24.43	4732	26.05	93.80	10	2
2 Bourgeois	4639	25.49	4878	26.80	95.10	36	3
2 Ippolito	4452	24.46	4687	25.75	94.98	4	1
1 Sullivan	3846	21.13	3985	21.90	96.51	1	2
1 Diamond	3730	20.49	4186	21.40	95.76	16	10
1 Neal	3874	21.28	4009	22.02	96.63	11	3
1 Keyes	4173	22.92	4914	24.28	94.36	28	0
K—Moore	7636	41.95	8207	45.60	93.04	0	0
K—Fiedler	6871	37.75	7553	41.50	90.97	5	9
A.I.D.	2589	14.22	2730	15.00	94.83	5	9
Special Class	1599	8.78	1673	9.19	95.57	0	1
TOTALS	132,445	727.57	140,324	765.19	2954.30	487	215

List of Teachers – December 31, 1972

Elementary Schools	Name	Where Educated	Date of
Grade 6	Patricia Brodka	Westfield State College, B.S.E.	1967
Grade 6	Ruth Carpenter	Tufts University, A.B.	1959
Grade 6	Lois Robinson	Suffolk Univ., Tufts Univ., Chandler School for Women, A.B.	1969
Grade 6	Dorothea Donnelly	Framingham Teachers College, B.S. in Ed.	1958
Grade 5	Doris Rae	Oberlin College, B.A.	1969
Grade 5	Betty George	Fitchburg State College, B.S.	1969
Grade 5	Caroline Cooper	Framingham State, B.S.	1968
Grade 5	Maurice Benson	Plymouth, N.H., State College, B. Ed.	1972
Grade 5	Cheryl Rowe	Bridgewater State College, B.A.	1968
Science	Georgina Griswold	Northeastern Univ., B.S. in Ed.	1966
Grade 4	Susan Shaughnessy	Boston College, B.A.	1970
Grade 4	Beatrice Wood	Framingham Teachers College	1930
Grade 4	Nancy Driscoll	Univ. of Mass., B.A.	1970
Grade 4	Nancy Bellavance	Bridegwater State College, B.S.	1971
Grade 4	Geraldine Lopez	Bridgewater State College, B.S. in Ed.	1970
Grade 3	Cynthia Cargill	Univ. of Rhode Island, B.S.	1962
Grade 3	Myrtice Ninah	R.I. School of Design, Teacher Training Dept., B.S.	1961
Grade 3	Nancy Peters	Wilson College, B.S., Boston State, M.Ed.	1964
Grade 3	Lillian Ardrey	North Adams Teachers College, B.S. in Ed.	1965

Grade 2	Catherine Plante	St. Joseph's College, B.A.	1970
Grade 2	Barbara Fluck	Simmons College, B.S.	1968
Grade 2	Jo Ann Bourgeois	Bridgewater State College, B.A.	1968
Grade 2	Betty Ippolito	Framingham State College, B.S. in Ed.	1970
Grade 1	Ann Sullivan	State College at Fitchburg, B.S.	1970
Grade 1	Marie Diamond	Boston University, B.S. in Ed.	1960
Grade 1	Ann Neal	Johnson State College, B.A.	1970
Grade 1	Suzanne Keyes	Bridgewater State College, B.S.	1966
Kindergarten	Donna Moore	College of Our Lady of Elms, Univ. of Hartford, Bridgewater State College, B.A.	1970
Kindergarten	Lynn Lunch	Framingham State College, B.S.	1972
Art	Judith Stolworthy	Univ. of Mass., B.S. in Ed.	1969
Music	Claire Harrison	Pembroke College, B.A.	1965
Phys. Ed.	Kenneth Moore	Graceland College, Springfield College, Worcester State Teachers College, B.S.	1967
Special Ed.	Ann Spellman	Fitchburg State College, B.A.	1971
A.I.D.	Marilyn Cady	Lesley College	1966
Speech & Learning Disorders	Lynne Reynolds	Longwood College, Univ. of Virginia, B.S. Rhode Island College, M.Ed.	1968
Speech & Learning Disorders	Lynn Schweinshaut	Syracuse Univ., B.S., Columbia Univ., M.A.	1970

Southeastern Regional Planning and Economic Development District Commission Report

Plainville's representative on the Southeastern Regional Planning and Economic Development District Commission is Stanley Widak, Jr. from the Planning Board.

The role of SRPEDD, one of the twelve regional planning agencies covering all of Massachusettts, is (1) to develop regional plans, particularly for issues of more than local concern, (such as transportation) thereby making member municipalities eligible for certain types of federal financial assistance; (2) to provide assistance to member communities in the areas of zoning, development planning, environmental protection, governmental structure and service; (3) review local plans and proposals for compatibility with regional plans and to ensure that a municipality does not create problems for its neighbors; (4) serve as a forum for the discussion of issues touching more than one municipality and as a liaison with some state and federal offices.

The SRPEDD's operating budget is derived from two major sources. Each member community provides funds at a rate of 15 cents per capita. Other funds come from federal and state grants. During 1972, over $475,000 was spent on projects benefiting District communities.

Membership in the SRPEDD has greatly benefited the town in several ways. The District maintains certification of the member communities in such areas as land use, water and sewer, open space and recreation and economic development. Without such certification, communities would not be eligible for the federal funding of projects in these fields. The town's participation in an economic development district also increases in some cases the federal funding portion of a public works or technical assistance project from 67% - 75% of the total project cost.

The District is also carrying out solid waste management and transportation planning programs which are designed to alleviate some of the critical problems in these areas.

The District has provided specific services to Plainville. For example, the District staff coordinates the efforts of the Ten Mile River Basin Task Force. This will gain for Plainville an environmental quality study for the community, and an investigation of ways to control flooding.

SRPEDD itself does not have the legal mandate now to effect any of its plans. Each town itself, or in concert with others, or by direction of the General Court must make that "Let's Do It" decision. Through Plainville's membership and our representation, this town has a voice in matters of regional concern and is thus able to let Plainville's opinion be considered equally with the other 29 communities in SRPEDD.

The Commission meets monthly to discuss and vote on solutions to the area's problems. The staff and Commission have been immeasurably aided by the part-time (usually evening) efforts of citizen groups concerned with such topics as industrial development, housing, conservation, etc. These groups are open to all and we hope some of you will join with us in furthering orderly progress.

Everyone interested is urged to advise us of their concerns. They may also visit the regional office at 68 Winthrop Street, Taunton, or call 823-0796 or 636-8944.

ROBERT E. LOEW
Selectman's Representative

STANLEY WIDAK, JR.
Planning Board Representative

Report of the Police Department

Board of Selectmen
Town Offices
Plainville, Massachusetts

Gentlemen:

As we close the books on the year 1972, I would like to take this opportunity to thank the people of Plainville, your board and the various groups and individuals that helped to make many of my plans and dreams come true.

All can be proud of the facts that we have grown in size, equipment and knowledge. We have a department to be very proud of, enough equipment to do the job, and a new station that will be the biggest boost to all departments concerned.

We are proud of our advances and the fact that our town although growing rapidly, is still a town that you can walk the streets safely, knowing the young officers we have keep it that way by their interest and dedication.

We graduated our last four men from the State Police Academy in 1972 and they were all in the top ten of a class of fifty. This is something we can all be proud of.

We received grants for radar, radios and a breathalyzer giving us the tools to work with. All our personnel have graduated from the State Police Breathalyzer school and our Policewoman was the first and only woman to go and graduate.

We graduated two men from the State Police Investigators course giving us the first in the history of our Department to start trained investigators, and it has proved to be successful.

The only area I see that needs attention now is to bring the manpower up to a level where we are covering the town on all shifts with two men on patrol and the new station manned twenty-four hours a day, which is necessary with cells and alarm systems. As you are aware, now we only have our station manned on the day shift, from 8-4 and with the new station we will need coverage around the clock.

I would also ask the town's and your support in getting a traffic light installed at the intersection of Routes 1A and 106. This is a bad intersection for traffic, pedestrians, and the traffic officer, and I feel that we need these lights, even if we have to pay for them ourselves.

So, let me thank all of you in this town for your support, and especially the great people on my department, without whom it would be nothing, the Fire Chief and his department, the Highway Superintendant and his department and all others who helped make the job just a bit better.

Submitted,

ROBERT R. FAILLE
Chief of Police

COMPLAINTS AND CALLS FOR ASSISTANCE RECEIVED

Response to Intruder Alarms	89
Animal related complaints	40
Assault and Battery	5
Breaking and Entering (building, dwellings)	52
Breaking and Entering (motor vehicles)	21
Domestic	40
Disturbances	72
Dog Complaints	76
Juvenile Complaints	43
Larceny (over $100)	68
Larceny (less $100)	27
Malicious Destruction of Property	92
Mental Disorder	7
Missing Persons (runaway, etc.)	22
Motor Vehicles Related Complaints	43
Miscellaneous Complaints	81
Notifications (sudden deaths, etc.)	22
Rape	1
Suspicious Persons (prowlers, etc.)	71

Threats	4
Transportations (m. v. a. victims, etc.)	53
Sex Related Complaints	4
Recovery of Stolen Motor Vehicles	14
Assisted Disabled Motor Vehicles	30
Attempted Suicides	2
Phone Complaints (obscene phone calls, etc.)	18
Hit and Run Accidents	12
Sudden Deaths	8
Misuse of Credit Cards	1
Stolen Motor Vehicles	19
Arson	2
Overdose of Drugs	5
Narcotics	3
Larceny Fraudulent Checks	12
Forgery	2
Firearm Related Complaints	4

MOTOR VEHICLE VIOLATIONS

Charges:	
Speeding	402
Stop Sign	174
Fail to Stop — School Bus	7
Fail to Stop — Police Officer	2
Fail to Keep to Right	3
Fail to Grant right of way	2
Fail to Use Care and Caution	22
Endangering	14
Unauthorized Use	3
Operate w/o License	6
Operate after suspension	2
No License or Registration in Possession	6
Inspection Sticker	8
Unlawful Transportation of Alcohol	1
Improper Start	5

Improper Equipment	8
Unregistered - Uninsured	10
Driving under influence — Alcoholic beverage	13
Parking violations	3
Misuse of registration plates	2
Inpeded operation	1
Improper turning	2
Leaving scene after property damage	4
Allowing improper person to operate	6
Total	711

The Town of Plainville should be entitled to approximately $7,500.00 in returns as a result of fines given to the above violators.

MOTOR VEHICLE ACCIDENT REPORT

	Personal Injury	Property Damage
January	2	9
February	3	11
March	3	12
April	3	8
May	3	7
June	7	13
July	3	5
August	3	8
September	4	7
October	4	9
November	3	9
December	9	12
Total	47	130

Total number of injuries	62
Total number of fatals	2
Total number of accidents	177

NUMBER OF ARRESTS

Offense	Arrest
Breaking and Entering	2
Procuring Alcoholic Beverage for Minor	1
Uttering Threats	1
Drunk	21
Neglect to Provide	3
Larceny of Motor Vehicles	2
Disorderly Conduct	1
Indecent Assault on Child under 14	1
Disturbance	2
Motor Vehicle violations	5
Lewd and Lacivious Behavior	2
Defrauding an Inn Keeper	1
Unauthorized Use of Motor Vehicle	5
Larceny of Motor Vehicle	2
Driving under Influence of Alcohol	10

Juvenile Arrests

Disorderly	3
Breaking and Entering	2
Runaway	3
Larceny of Motor Vehicle	2
Motor Vehicle violations	2
Total number of arrests	72

Department served a total of 240 summons for year ending 1972

POLICE DEPARTMENT EXPENDITURES

To The Honorable Board of Selectmen

Gentlemen:

I am submitting herewith a record of expenditures of this department for the year ending December 31, 1972.

Appropriated for Salary Account $86,804.82

Expended:			
Salaries	$66,519.80		
Relief and Church Traffic	4,737.84		
Special Duty, Lock-up, & Court	6,625.46		
School Coverages	3,030.38		
Holidays, Sick Leave & Vacations	5,303.76		
Merit Raises	171.03		
Total Expended Salary Account		$86,388.27	Balance $416.55
Appropriated for Expense Account		$13,750.00	
Transfer from Finance Committee		1,250.00	
		$15,000.00	
Expended:			
Office Supplies, Printing, Postage	$480.98		
Telephone	973.18		
Dues, Subscriptions, Assoc. Meet.	324.61		
Capital Equipment	788.53		
Non-capital Equipment	208.95		
Purchased Labor	246.92		
Transportation & Equipment Maint.	1,597.34		
Gas, Oil and Tires	6,219.25		
Radio Maintenance	690.83		
Education Courses	431.10		
Lock-up (Wrentham Police Dept.)	174.10		
Physicals — Juvenile	259.20		
Out of State Travel	236.00		
Police Insurance	687.75		
Clothing Allowance	1,681.21		
Total Expended Expense Account		$14,999.95	Balance $0.05
Outstanding bills not allowed to be paid		$1856.22	
Appropriated for Capital Expenses		$6,700.00	
Expended:			
Two new Cruisers		$5,000.00	
1 new RCA Radio		1,200.00	
Office Equipment (Chief)		410.06	
Total Expended — Capital Account		$6,610.06	
			Balance $89.94
Total Balance from three accounts returned to Town Treasury			$506.64

Returned to Town Treasury — Transfer monies approved for bills not allowed to be paid $1,250.00

CORRECTED TOTAL RETURNED TO TOWN TREASURY $2,357.01

The following monies have been returned to the General Treasury through the efforts of your Police Department.

$1,380.00	Wrentham District Court
289.40	Insurance reports
870.00	School Crossing Guards
3,900.00	Federal Government for Radar, Radios and Breathalyzar

Submitted:

ROBERT R. FAILLE
Chief of Police

Report of Civil Defense

To the Honorable Board of Selectmen

Gentlemen:

I herewith submit my report as Civil Defense Director for the year ending December 31, 1972.

Appropriation		$750.00
Expended:		
Telephone	118.73	
Dues	20.04	
C.D. Police	244.80	
Total Expended:	383.57	
		$366.43

We wish at this time to express our sincere thanks to all the other Municipal Departments for their help and cooperation throughout this past year.

Respectfully submitted,

DANIEL H. HUNT
Director

Report of Auxiliary Police Department

To the Honorable Board of Selectmen

Gentlemen:

I herewith submit my report as Chief of the Plainville Auxiliary Police Department for the year ending December 31, 1972.

During the past year the Auxiliary Police have averaged five (5) officers. These men have donated their time to the Town of Plainville, working in co-operation with the Regular Police Department. These men have performed duties such as Patrol of Plainville's streets and buildings in the Police Cruiser along with regular officers, as well as dispatching for the Police Department. During the summer months, house checks were made at homes where owners were on vacation. Other duties performed by the Auxiliary Police were assisting in traffic control during parades, working with the Police and Fire Departments in locating lost persons, this totaled approximately 1200 hours donated to the Town of Plainville.

We were awarded $300.00 from the Civil Defense for the purpose of providing equipment for the safety of the Auxiliary Officers during tours of duty.

Expenses are as follows:

4 Orange & Black Raincoats	$127.80
4 Whistles, Chains & Hooks	11.80
4 Nightsticks & Stoppers	20.80
4 Safety Belts	23.80
Total	$183.20

The balance of $116.80 was returned to the Civil Defense account.

During the year 1973 it is my desire that additional equipment be purchased for the Auxiliary Police Department by the Civil Defense. The reason being, because the time is donated, the individual men cannot afford the cost of proper equipment, such as flashlights, batteries, cruiser jackets and/or reefers (Winter Jackets). This equipment is only used by the Auxiliary Police and only while on duty and remains in the station. Although the Auxiliary Police already have purchased

partial uniforms, new ones are needed due to general wear and tear. I feel that the sum of $250.00 would cover the cost of new equipment for the year 1973.

I would like to thank Mr. Hunt, Police Chief Faille, members of the regular Police Department for time donated instructing Police procedure, Board of Selectmen and all departments for their tireless assistance. With the completion of the new Police Station we hope that the activities of the Auxiliary Police may be greatly expanded and continue to serve the town to the best of our ability.

Respectfully submitted,

CHRISTOPHER COWLEY, Chief
Plainville Auxiliary Police

Report of Community Health Agency, Inc.

Board of Health
Plainville, Massachusetts

Gentlemen:

At the present time I cannot submit a final report for the year 1972. However, I can give an initial report of our activities this year in the Town of Plainville.

To date, Community Health Agency Staff have made a total of 90 home visits for the Board of Health this year. This shows a substantial increase over the total of 35 during last year, and an increase over our budget estimate of 75 visits. These home visits include health promotion visits to mothers and infants, the evaluation and follow-up of premature infants; and case finding, reporting and follow-up of cases and contacts of communicable diseases such as hepatitis and tuberculosis. These visits do not include over 250 home visits in Plainville for our therapeutic services.

In addition, C.H.A. Staff have assisted in 3 clinics conducted in the Plainville schools with over 40 hours in staff time. It has been several years since any public clinics have been held in the town, and this fact coupled with the lack of local medical care is reflected in the volume of immunizations needed. At the immunization program in June, 111 children in grades 1 and 6 received 167 immunizations. At the next two clinics in November and December 367 children received 579 immunizations. It would seem these 746 immunizations alone would justify the expenditure of the Board of Health for these services. It is expected that when the school population has been completely immunized we will be able to plan open Community Clinics. However, this is not realistic at the present time as we could not service this volume in Community Clinics.

Community Health Agency secured the services of Dr. Elsie Loeb for the school clinics and paid her $75 for her services. I would like to discuss with the Board of Health the possibility of budgeting separately for the physician services.

Through December, Community Health Agency will have billed the town about $2,000 for these services, i.e., over 91 home visits at a cost of over $15.00 per visit, and $75 in physician services. As you can see this exceeds the budgeted services for this year.

We are pleased to have been able to provide these much needed services for the people of Plainville and congratulate the Board of Health for their acceptance of this important responsibility. We expect that these services will continue to grow in the coming year and I shall be pleased to meet with you to discuss future plans and budgeting.

Sincerely,

JUNE H. BROWN (Mrs.)
Executive Director

Report of Inspector of Milk and Dairies

To the Honorable Board of Selectmen

Gentlemen:

I herewith submit my report as Inspector of Milk and Dairies for the Town of Plainville for the year ending December 31, 1972.

This year twenty-six (26) licenses were issued with a call made to each place of business. This represented nine (9) stores and restaurants dispensing milk to the public.

Paid to the town treasurer receipts from license sales the amount of twenty-six (26.00) dollars.

Respectfully submitted,

ROBERT C. KENISTON
Inspector of Milk and Dairies

Report of Inspector of Animals

To the Honorable Board of Selectmen

Gentlemen:

I herewith submit my report as Inspector of Animals for the Town of Plainville for the year ending December 31, 1972.

An inventory of all livestock in the town is now in the process of being taken but has not been completed as all necessary papers have not been received from the Department of Health.

We had thirty-one (31) dog bites this year with all dogs being placed in quarantine and rechecked after ten days for signs of rabies. Two reports are sent to the Massachusetts Department of Health on each bite.

With thirty-one (31) bites this year, we happily find a drop of five under last year's thirty-six (36), and I do hope that this is a sign of better dog control by owners.

Respectfully submitted,

ROBERT C. KENISTON
Inspector of Animals

Report of Inspector of Slaughtering

To the Honorable Board of Selectmen

Gentlemen:

I herewith submit my report as Inspector of Slaughtering for the Town of Plainville for the year ending December 31, 1972.

All monthly reports required by the state were sent to the Department of Health with the necessary information.

There were no reported slaughtering in the town for the year 1972.

Respectfully submitted,

ROBERT C. KENISTON
Inspector of Slaughtering

Report of the Gas Inspector

To the Honorable Board of Selectmen

Gentlemen:

I herewith submit my report as Gas Inspector for the year ending December 31, 1972.

118 inspection were made.

Fees collected		274.00
Paid to Town Treasurer		
Appropriation		300.00
Expended:	Salary	250.00
	Expenses	50.00
	Total	300.00

Respectfully submitted,

RUSSELL F. MULLIGAN
Gas Inspector

Report of the Plumbing Inspector

To the Honorable Board of Selectmen

Gentlemen:

I herewith submit my report as Plumbing Inspector for the year ending December 31, 1972.

Permit money taken in	447.50	
Money expended	300.00	
Balance		147.50

Respectfully submitted,

RONALD LaPORTE
Plumbing Inspector

Report of the Housing Authority

To the Honorable Board of Selectmen

Gentlemen:

Hilltop Terrace has now been in existence for three years. During 1972 we had five vacancies occur and they were filled from our waiting list.

Last summer the Plainville Lions Club made us a gift of a 40 foot flag pole complete with installation. In addition, through the courtesy of Congressmanwoman Margaret Heckler, the Lions Club donated a flag which had flown over the Capitol building in Washington. A presentation ceremony was held in July with Congresswoman Heckler and members of the Lions Club present, together with members of the Housing Authority.

The Authority would like to express its appreciation to the Plainville Lions Club, the local church groups, the Woman's Clubs and to the others for their kindness to the residents of Hilltop Terrace during the year. We also want to thank the Police, Fire and Highway Departments for their continued cooperation.

Respectfully submitted,

FRANCIS SIMMONS, Chairman
CLINTON BARTON, Vice Chairman
WALTER T. FINK, Treasurer
LeROY B. WILSON, Asst. Treasurer
RUBENA COLE
MELVIN F. DWYER, Exec. Director

Norfolk County Mosquito Control Project

Submitted herewith is the report of the Norfolk County Mosquito Control Project of its activities in the Town of Plainville for the year ending December 31, 1972.

Aerial applied larvicide	485 acres
Larvicide by backpack and mistblowers	135 acres
Catch basin application for larvicide and adulticide	238
Adulticide mistblowing from trucks	1975 acres
Drainage ditches cleaned	3820 feet
Brush obstructing drainage cut	180 feet
Culverts cleaned and opened	17
Recorded calls for information and assistance	12

Respectfully submitted,

ALBERT W. HEUSER, Supt.

Report of the Industrial Development Commission

To the Honorable Board of Selectmen

Gentlemen:

This year the commission has held several meetings, with prospective business representatives interested in locating in the town and with various town officials. We have found that a major drawback to locating in this town is the lack of water in certain areas of the town.

There has in the last year been one very interested prospect wishing to locate in the town of Plainville, and after many sessions we turned the final negotiations over to the Board of Selectmen and the Town Counsel. We hope that due to the expansion of water service combined with the expansion of business in general that we may be able to locate interested business into the town.

Respectfully submitted,

DEWEY BEACH, Chairman
WENDY REYNOLDS
ROBERT ROOT
JOHN ATKINS
THOMAS BLAISDELL

Report of the Building Inspector

To the Honorable Board of Selectmen

Gentlemen:

I herewith submit my report as Building Inspector for the Town of Plainville for 1972.

A total of one hundred and twenty-one permits were issued at an estimated value of $3,659,140. and the fees turned over to the Town Treasurer amounted to $4,248.84.

15 additions to business and industrial buildings

41 new dwellings

1 apartment building

7 garages for dwellings

7 swimming pools

6 sheds

1 restaurant demolished and rebuilt

2 fences

3 signs

37 additions to dwellings

1 new factory building

The adoption of the change in the bylaws relative to fees has resulted in a substantial increase in the fees turned over to the Town.

I have submitted a budget for increase in salary for 1973 to $1,000. and to comply with the new fiscal year, for the first six months of 1974 salary of $1,000.

Also an increase in expenses for 1973 of $200. and for the first six months of 1974 another expenses item of $200.

Since October 1, 1972 I have taken notice of the mileage and time spent on inspections and feel that consideration should be given to the increases in salary and expenses requested, for just by estimating I find I have used an additional $75.00 for gasoline, postage and telephone and spend an average of three hours per day on Building Inspectors work.

As you will note in my report, 121 building permits were issued. Each permit requires at least two inspections and the area covered averages from three to five miles.

Again I wish to thank Warren Paglari for acting as Assistant Building Inspector.

Also my thanks to the Board of Selectmen and Board of Health, and the Zoning Board of Appeals for their cooperation and assistance.

Appropriation:	
Salary	400.00
Expenses	100.00
	500.00
Expended	500.00

Respectfully submitted,

CLINTON E. BARTON
Building Inspector

Report of the By Law Review Committee

To the Honorable Board of Selectmen

Gentlemen:

The Committee regrets the resignation of two of our original members, namely Charles Mason and Charles Peasley. We wish to thank them for their fine work during the years they spent with us.

Our financial status for 1972 is as follows:

1970 Reprinting appropriation	1,000.00
Expended in 1971	285.25
Expended in 1972	0.00
Continuing Balance	714.75

1972 Committee Appropriation	100.00
Expended	0.00
Monies return to Town	100.00
1973 Budget Request	50.00

Respectfully submitted,

REGINALD KEYES, Chairman
DAVID W. KELLY, Secretary
RAYMOND MILLER
CHARLES MASON, Resigned 1972
CHARLES PEASLEY, Resigned 1972

Report of the Veterans' Agent

To the Honorable Board of Selectmen

Gentlemen:

Submitted herewith is the report of the Veterans' Agent for the year ending December 31, 1972. All applicants for veterans services in 1972. All applicants for veterans services in 1972 were approved by the state commissioner of veterans' services. Fifty per cent of all monies paid to recipients by the town will be reimbursed by the Commonwealth of Massachusetts.

Approximately 210 inquiries for veterans' services were received in 1972.

Appropriation	8,000.00
Expenses	250.00
	8,250.00
Expended:	
Services	7,409.01
Expenses:	250.00
Travel, Clerical, Supplies, Etc.	.....
	7,659.01
Balance	590.99

Respectfully submitted,

DONALD C. SOULE Veterans' Agent

Assessors' Report for 1972

To the Honorable Board of Selectmen

Gentlemen:

The following is a report of the Assessors for the year ending 1972.

Value of Assessed Personal Estate:		
Stock in Trade	$ 537,125.00	
Machinery	45,675.00	
Other personal property	15,225.00	
Livestock	6,540.00	
Total		$ 604,665.00
Value of Assessed Real Estate:		
Land, exclusive of buildings	1,129,380.00	
Buildings, exclusive of land	6,296,275.00	
Total		7,425,655.00
Total Value of Assessed Estate		$8,030,320.00
Tax Rate — $140.00		
Taxes for State, County and Town purposes, including Overlay:		
On Personal Estate	84,653.10	
On Real Estate	1,039,591.70	
Total Taxes Assessed		$1,124,244.80
Single Dwelling Houses	1,197	
Multiple Dwelling (2 or more)	19	
(4 or more)	24	
Trailer Parks (111 units total)	2	
Motel	1	
Service Stations & Garages	10	
Cabins (15 units)	1	
Factories and Plants	31	
Restaurants and Cafes	10	
Business Buildings and Warehouses	26	
Greenhouse	1	

Theatre (Outdoor)	1
Kindergarten	1
Recreational Center and Club Houses	5
Bank	1
Golf Course	1
Nursing Home	1
Post Office	1
Number of Acres Assessed	6,306
Number of Cars Assessed	3,475
Commissioner's Value	$2,694,015.00
Excise on Cars Assessed	$145,470.47
1971 Water Liens	$5,026.92

Assessors' Current and Incidental Expenses

Appropriation		$7,800.00
Salaries:		
Francis W. Simmons, Chairman	$1,200.00	
Stanley G. Cole	1,200.00	
Robert B. McAlice	1,200.00	
Ruth R. Fulton, Clerk	3,400.00	
		7,000.00
Expenses:		
Dues, Subscriptions, Association Meetings	$332.75	
Office Supplies, Printing and Postage	238.17	
Telephone	191.91	
Valentine Company—Typewriter Maintenance	21.00	
Charles R. Mason, Legal Fees	10.50	
		794.33
Expended		$7,794.33
Balance		$ 5.67

FRANCIS W. SIMMONS, Chairman
STANLEY G. COLE
ROBERT B. McALICE
RUTH R. FULTON, Assistant

Report of the Town Ambulance

To the Honorable Board of Selectmen

Gentlemen:

I herewith submit my report for the year ending December 31, 1972.

Trips	321
Patients	303
Mileage	5,588.7
Man Hours	751
Oxygen	44 Tanks
Billing	$4,685.00

Appropriation:

Salaries:		$3,000.00	
Expenses:	$1,000.00		
Trans. E&D	500.00	1,500.00	
Total			$4,500.00

Expended:

Wages	$2,198.61	
Ambulance Maintenance	458.46	
Supplies	319.03	
Oxygen	27.78	
Radio Maintenance	24.90	
Gasoline	216.97	
Laundry	452.35	
Total Expended		$3,698.10
Balance		$ 801.90

The ambulance continues to be one of the most required emergency services that we offer in the Town.

The full time firefighters have continued to attend all available courses on emergency care and I think we are most fortunate to have such dedicated men.

Last year we were working on Federal Matching Funds to replace the present ambulance but same were discontinued. The ambulance is a 1967 model, International and should be replaced this year.

Respectfully yours,

C. E. SKINNER, JR.
Chief of Fire Department

Report of The Board of Appeals

To the Honorable Board of Selectmen

Gentlemen:

This Board reports another year of inactivity. Apparently all other Boards, Committees and Departments have operated to the satisfaction of the Townspeople to the extent that no situation or disputes requiring our services occured. We view this turn of events with pleasure, and feel the town officers have functioned smoothly indeed.

We sincerely hope 1973 will be as uneventful.

Respectfully submitted,

ROBERT W. HAYES,Chairman
ROBERT KENISTON
MELVIN DWYER

Report of The Zoning Board of Appeals

To the Honorable Board of Selectmen
Plainville, Massachusetts

Gentlemen:

We are pleased to submit the following report of the activities of the Zoning Board of Appeals for the year ending December 31, 1972.

There were 13 cases handled throughout the year, consisting of 5 gravel and loam permits, 1 kennel permit, 4 requests for variances, 2 permits for building additions, and 1 permit for an automotive dealership. Granted were 4 gravel and loam permits, 1 kennel permit, 3 variances, 2 permits for building additions, and 1 permit for an automotive dealership. Denied were 1 gravel and loam permit and 1 variance.

The Board received and paid to the Town Treasurer for applications and permit fees $365.00. It spent from its established budget $320.47 for postal fees, clerical work, advertising, stationery, and dues.

We sincerely thank all Town Departments for their support and assistance during the past year.

Respectfully submitted,

CONSTANCE BOUCHER, Secretary
DAVID DARWELL
RICHARD GUILLETTE
MAURICE POTHIER, Acting Chairman
JAMES RINALDI
ROBERT SAPITA
GRACE SIMMONS
LORRAINE WOODWARD

Report of Dog Officer

To the Honorable Board of Selectmen

Gentlemen:

I herewith submit my report as Dog Officer for the Town of Plainville for the year ending December 31, 1972.

Itemized report:

402 — Complaints
53 — Reported Lost
39 — Found
64 — Strays Picked up
37 — Destroyed
22 — Claimed by owners
5 — Sold for Town
75 — Dead animals removed and buried from town streets

Respectfully submitted,

JOSEPH CALZARETTA
Dog Officer

Report of the Conservation Commission

To the Honorable Board of Selectmen

Gentlemen:

The report of the Conservation Commission for 1972 is submitted as follows:

The Conservation Commission has had another busy and rewarding year. The conservation area has been used by several youth organizations as well as many individuals who enjoy the picnic facilities, the nature trail, and the natural beauty of the area which is irreplacable.

During the month of April, the second annual "Litter pick-up" was sponsored by the commission. Youth groups, local organizations, and in-

dividual adults and children took part in cleaning up litter along our roadways to make our town a little cleaner. Lunch was provided by the commission.

The nature trail has undergone extensive work including the addition of two bridges and an extention which now brings the trail's termination point to the gravel pit. Over 200 hours labor on the trail was contributed by David Perry for which the Conservation Commission is indeed grateful as it has no paid laborers.

An Adirondack camping shelter is being built by Stephen Perry and is 90 per cent complete.

The commission has also repeated the tilling and seeding of food plots for wildlife.

Another section of the gravel pit has been graded and seeded, and it is the intent of the commission to convert the gravel pit into an entrance and parking lot for all those who enjoy the area.

The surveying of the conservation area by Mr. William Skinner is nearing completion and progressing satisfactorily.

Appropriation		$1,000.00
Expended	$994.02	
Balance		$ 5.98

Respectfully submitted,

Members of the Commission
RONALD FREDRICKSON
STAN MEYERS
RAYMOND SMITH
RITA WATSON
EVERETT SKINNER
ROBERT PROAL
ROBERT DARLING

Associate Members
CLAYTON CATE
ARTHUR WASHBURN

Report of the Fire Department

To the Honorable Board of Selectmen

Gentlemen:

I herewith submit my report for the year ending December 31, 1972.

The following is a list of calls answered by this Department.

Buildings	37
Grass and Brush	22
Illegal Burning	7
Transportation	57
False Alarms	7
Accidents	17
Mutual Aid	13
Rescue	12
Practices and Meetings	41
Car and Truck Fires	22
Flooded Cellars	30
First Aid	28
Sprinkler Alarms	2
Investigations	118
Miscellaneous	69
Accidental Alarms	1
Lock-outs	8
Missing Persons	4
Total	495
Ambulance Trips	321
Grand Total	816

During a fire in January the motor in our 1948 Maxim pumper broke down and required a replacement. Prices were obtained for an engine and it was found to cost approximately $5,000.00 installed. Whereas, the truck was twenty-four years old and required further repairs it was the opinion of myself and other Town Officials that it would better serve the Town if

a new chassis was purchased and have the pump and body changed over to same. The Farrar Company of Woodville offered to furnish a 1972 heavy duty Ford Chassis and make the change over for the sum of $8,500.00. This was accomplished in just over a weeks time. We now have the equivalent to a new pumping engine and should serve the Town for fifteen to twenty years.

We had the motor replaced in Engine 2 which is a 1952 Ford at Rodman Ford and this should serve us for another five to ten years.

The men of the Department spent many hours on this surplus tank truck we acquired getting it into service. We now have a 3,000 gallon tanker for any fires outside of the water district.

In May we received delivery of a 1972 Plymouth car to replace the 1968 Chief's car.

In July we accepted delivery of the 1,000 gallon per minute pumping engine from the Farrar Company that has been on order since 1970. The truck cost the Town $35,000.00 fully equipped without the hose. This is one of the most modern and advanced designed trucks to be built. With this truck, the remodeling of Engine 1, and the replacement of the engine in Engine 2 we should not need another pumping engine for the next five to ten years.

Four of the full-time firefighters attended and completed two semesters of the Fire Science Courses offered by the Bristol Community College.

Seventeen members of the Department completed the American Red Cross Standard and Advanced First Aid Courses. Also, several classes in First Aid were provided for outside groups during the year by members of the Department who are qualified instructors.

Many hours were spent on training locally and with the State Fire Academy.

I wish to thank your Honorable Board, Police Chief Robert Faille and the men of his Department, Superintendent of Streets, Everett Skinner and the men of his Department, the Officers and men of this Department, and all others who have assisted and cooperated with me during the year.

Respectfully submitted,

CLARENCE E. SKINNER, JR.
Chief of Department

FIRE DEPARTMENT EXPENDITURES

Appropriation:	$84,113.04	
Transfer E & D (Expenses)	1,725.00	
Police Department (1968 Ford Car)	500.00	
		$86,338.04
Expended:		
Regular Department Salaries:		
C. E. Skinner, Jr., Chief	$12,479.93	
Calvin Lessard, Captain	7,734.74	
Raymond Clontz	7,906.99	
Richard Pelletier	7,391.28	
Joseph Porter	4,962.44	
Allan Reed	6,875.57	
Robert Skinner	7,391.28	
Holidays	1,655.80	
Vacations	180.54	
Sick Leave	268.20	
Total	$56,846.77	
Call Department Salaries:		
Department Payroll	$ 8,807.35	
Forest Fire Payroll	483.85	
Total	$ 9,291.20	
Total Salaries		$66,137.97
Expenses:		
Gas and Electricity	$ 983.92	
Telephone	901.62	
Apparatus Maintenance	4,362.82	
Fire Alarm Maintenance	254 80	
Books — Training — Dues	399.05	
Chiefs Club/Convention	258.00	
Radio Maintenance	680.50	
Supplies	2,463.77	
Physicals	170.00	
Total Expenses		$10,474.48

Capital Equipment:		
Hose	$1,440.00	
Equipment	1,232.77	
Fire Alarm	230.00	
Plectron Receivers	595.50	
Chief's Car	3,100.00	
Total Capital Equipment		$ 6,598.27
Total Expenditures		$83,210.72
Balance		$ 3,127.32

Report of The Planning Board

To the Honorable Board of Selectmen:

Gentlemen:

The Planning Board met the first and third Monday of each month.

During the year fifteen "approval not required" plans were examined and signed for recording. The Board later rescinded it's signatures on one plan when it was learned that the section of Pleasant Street where the lots were to have frontage had never been accepted by the town, although this street had been shown on all town maps for many years. The Board then determined this division of land to be subject to the subdivision control law.

Construction and development of Pineland Drive, a subdivision recorded in 1964 was started and will be completed in 1973.

A new section of the Millbrook Estates subdivision was submitted to the Board, this will encompass two new streets, hearings were held December 27 with approval to come during 1973.

The Planning Board wishes to express thanks to all those who have assisted us during the year and especially to Mr. Everett Skinner for his invaluable counsel.

Respectfully submitted,

BRUCE E. HASTINGS, Chairman
Plainville Planning Board

Report of the Highway Department

To the Honorable Board of Selectmen

Gentlemen:

Under Chapter 81 George Street from School Street to Wampum Street, Cowell Street, Highland Avenue, Bacon Square and Potter Avenue, were all surface treated with one-quarter gallon per square yard of M.C. 800 asphalt with a sand cover.

Under Chapter 90 Maintenance 842 tons of bituminous concrete type-1 was applied on East Bacon Street from South Street to Washington Street.

The old Cemetery on West Bacon Street was mowed and cleaned up during the summer months.

It was a very wet year for outside work.

In conjunction with the Highway Department Program drainage, catch basins, brush cut along the roadside, gravel roads were scraped and graveled; bituminous patching and maintenance of roads was realized.

The Department spent considerable time at the intersection of Route 106 and Route 152 removing the traffic islands, installing bituminous concrete curbing and other necessary work to complete the traffic light installation.

Under moneys held in escrow for the completion of Highland Meadows Park Section 111 an asphalt mix and place was applied on Oak Street, Azalea Drive and Birchwood Drive.

Under Chapter 90 new Construction the clearing, grubbing and excavating for the drainage system on East Bacon Street and George Street was completed. The construction of the drainage system will start in the early spring.

The new Highway Garage is under construction and should be complete some time in March.

The truck and body, sander, snow plows and the cab for the grader were purchased and are now in use.

This year the Highway Department is asking for funds to purchase a new front end loader-back-hoe to replace the 1962 Oliver.

It has been a pleasure to work with and for the other Departments during the year.

In submitting this report, I again wish to thank your Board, the employees of the Highway Department and the other Department heads of the Town for their cooperation during the year.

Respectfully submitted,

EVERETT W. SKINNER
Superintendent of Streets

HIGHWAY EXCLUSIVE OF CHAPTER 81 AND 90

Appropriation		$24,600.00
Expended:		
Wages	$ 6,798.30	
Office Supplies	40.30	
Telephone, heat, light and power	1,400.00	
Dues	20.00	
Non Capital Equipment and parts	10,000.00	
Transportation	500.00	
Vehicles: gas and oil	2,975.00	
Radio and other equipment	465.00	
New Equipment	968.35	
Total		24,364.69
Balance		$ 235.31

Highways — Adams Plat

Transfer		$ 7,025.42
Expended:		
Wages	$ 1,994.09	
Materials	5,021.88	
		7,015.97
Balance		$ 9.45

Highway Snow Account

Appropriation		$27,000.00
Transfer		5,000.00
		$32,000.00
Expended:		
Wages	$12,348.54	
Materials	18,332.95	
Equipment Hire	1,317.50	
		31,998.99
Balance		$ 1.01

Highway Chapter 81

Appropriation		$14,748.00
Expended:		
Wages	$ 9,726.91	
Materials	5,007.66	
		14,734.57
Balance		$ 13.43
State Transfer		9,998.00
Town Appropriation		4,750.00
Total		$14,748.00

Highway — Chapter 90 Maintenance

Appropriation:		
State Transfer		$ 3,500.00
County Transfer		3,500.00
Town Appropriation		3,500.00
		$10,550.00
Expended:		
Wages	$ 2,779.36	
Materials	7,769.92	
		10,549.28
Balance		$ .72

Highway Chapter 90 New Construction

Appropriation:		
State Transfer		$ 6,000.00
State Special Grant		13,900.00
County Transfer		3,000.00
Town Appropriation		3,050.00
		$25,950.00
Expended:		
Wages	$ 4,105.31	
Materials	6,707.97	
		10,813.28
Balance		$15,136.72

Highway New Equipment

Truck and Body	$11,000.00
Expended	10,526.15
Balance	473.85
Two Snow Plows	2,000.00
Expended	1,840.00
Balance	160.00

Sander	3,500.00
Expended	3,160.20
Balance	339.80
Cab for Grader	1,200.00
Expended	1,200.00
Balance	— 0 —

Report of the Library Trustees

To the Honorable Board of Selectmen

and the Citizens of the Town of Plainville

The following is a report of the Plainville Public Library.

We have done a few major improvements this year such as painting all the outside trim, with the main part of the building to be done this coming year. We refinished the remaining floors, we had to brace sections of the foundation where it had deteriorated, we had to put on new gutters and fix a few leaks, plus many small tasks.

The bookmobile visits the Library once a month which gives us a much larger selection of books. Our Librarian is constantly seeking new books to give our readers a better selection. We have purchased over 1,000 new books this year.

We would like to express our thanks to Mrs. Cobb and Mrs. Keniston, for their interest in making our library so nice and to Mr. Cobb for many small favors.

Our circulation this year including Bookmobile was 10,007, magazines 521, and records 168.

Our appropriation this year including State Aid and the Dog Tax was $7,874.38. We returned $579.11.

We collected $163.00 in library fines which goes to the town treasurer.

Respectfully submitted,

JEAN HENRICH
GEORGE CURTIS
MARGARET FREDERIKSEN
Plainville Library Trustees

Report of Park Commissioners

To the Honorable Board of Selectmen

Gentlemen:

1972 proved to be an active year for the Plainville Park Commission. Among its achievements the park installed a new backstop for the ball field; repainted the bath houses and storage shed; and purchased new playground equipment.

The Park Commission wishes to extend their thanks to the Plainville Lions Club for the construction of a new combination ice skating rink-tennis court. It is sure to see many years of service as will the old tennis court which has been resurfaced. This coming year the Park Commission hopes to install lighting at the new court so its sports may be enjoyed after dark.

Swimming instruction was given to over 250 children. Red Cross cards were presented to 147 who qualified. Weekly swim meets, field events, and arts and crafts were offered to both boys and girls.

The 1972 staff was supervised by Mr. Ronald DiFiore. His staff consisted of Steven Andrews, swimming instructor and lifeguard; Cynthia Peck, swimming instructor and lifeguard; Gunnar Gustafson, swimming

instructor, lifeguard, and groundskeeper; Susan Brown, arts and crafts instructor.

Our thanks to all for a most successful year.

Expenditures

Appropriation		$9,000.00
Expended:		
Salaries	$5,243.00	
Expenses	2,990.41	
Capital Expenses	342.51	
		8,575.92
Balance		$ 424.08

Respectfully submitted,

MIRIAM LOMASNEY
THOMAS ARMITAGE
ROBERT DARLING

Report of the Tree Warden

To the Honorable Board of Selectmen

Gentlemen:

The appropriation was used to take down dead trees, trimming dead wood and where wires were involved Massachusetts Electric Company paid to have these trees removed below the wires, making it possible for the Town to take down more trees than our appropriation would have allowed.

Appropriation		$2,000.00
Expended: Wages	$1,477.94	
Purchased Labor	519.95	
		1,997.89
Balance		$ 2.11

Respectfully submitted,

EVERETT W. SKINNER, SR.
Tree Warden

Report of the Town Forest Committee

To the Honorable Board of Selectmen

Gentlemen:

We herewith submit our report for the Town Forest Committee for the year ending December 31, 1972.

This Board reports a year of inactivity.

We hope to have the Town Forest cleaned and trimmed in the year 1973.

Appropriation	$75.00
Balance	$75.00

Respectfully submitted,

EVERETT SKINNER, SR.
ALEC FREDERICKSON
ROBERT J. PROAL
Town Forest Committee

Control of Insects and Dutch Elm Disease

To the Honorable Board of Selectmen

Gentlemen:

This year the appropriation for this account was used to take down dead trees, caused by the Dutch Elm Disease, and for spraying for the tent caterpillar. Where wires were involved Massachusetts Electric Company paid to have these trees removed below the wires, making it possible for the Town to take down more trees that our appropriation would have allowed.

Appropriation		$1,000.00
Expended: Wages	$442.08	
Purchased Labor and Equipment Hire	554.25	
		996.33
Balance		$ 3.67

Respectfully submitted,

EVERETT W. SKINNER, SR.
Moth Department

Report of Water Commissioners

To the Honorable Board of Selectmen

Gentlemen:

The following is the report of the Water Department for the year ending 1972. In the year 1971 274,200,300 gallons of water was pumped and in 1972 212,193,590 gallons of water was pumped, 62,006,710 gallons less than in 1971, 581,352 gallons per day, 24,223 gallons per hour, 403 gallons per minute.

During 1972 we entered into a contract with Camp Dresser & McKee, Inc. for professional services in conjunction with Town Meeting articles #34, #36,
#39 and #40.
No. 34, No. 36, No. 39 and No. 40.

A series of exploration and ground water tests were done trying to obtain acceptable well sites to provide future water supplies to the town. Many exploratory wells were undertaken, however, only two sites were deemed satisfactory for future investigation. An 8" test well was installed in back of the school property and we expect a report in the near future from Camp Dresser & McKee, Inc. The other site should be investigated further when funds are available. All testing was done by Layne New England of Arlington, Massachusetts.

Final design of the new well and pumping station off West Bacon Street has been started. Completion expected during the winter 1973. Camp Dresser & McKee, Inc., has been working on the design of the pumping station and chemical feed equipment and it is expected that the Contract will be out for bids during the winter. Town is in the process of acquiring the necessary land prior to the station being operational.

Designs have been completed for the water mains for Taunton St., Mirimichi St., Doreen Way, Treasure Island Road and George St. Bids were received and low bidder was Joseph T. Iacuzzi Inc., of Plainville. Construction is expected to begin in the spring.

We wish to thank Superintendent Everett Skinner, Sr., Mr. Lawrence Carpenter, Honorable Board of Selectmen, Finance Committee, Camp Dresser & McKee, Inc. and other departments who in any way assisted the Water Commissioners during the year 1972.

WATER COMMISSIONERS — FINANCIAL

Balance December 31, 1972	43,171.83	
Water Rates (1972)	52,540.32	
Sprinkler Tests & Insurance Claims	700.00	
Liens to Assessors	5,026.92	
Credits to Treasurer	49,762.99	
Balance December 31, 1972	41,622.24	
Appropriation		30,000.00
Total		30,000.00
Expended		
Massachusetts Electric	7,062.47	
New England Telephone	192.00	
Caustic Soda	2,060.87	
Superintendent Salary	1,700.00	
Purchased Labor & Equip. Hire	4,330.60	
Office Supplies	970.24	
Transportation	150.00	
Meter Reader	200.00	
Camp Dresser & McKee, Inc.	1,404.00	
Dues	7.50	
Meters & Hydrants	2,436.84	
Postage — Box Rental	42.20	
Salary — Chairman	250.00	
Salary — Clerk	500.00	
Salary — Third Member	250.00	
Miscellaneous	332.79	
Total		21,889.51
Balance December 31, 1972		8,110.49
Well Testing Article #34	8,349.50	

PUMPING FOR 1972

15,693,800	January
16,305,900	February
15,698,400	March
19,025,100	April
17,044,100	May
18,339,800	June
19,723,100	July
18,610,100	August
16,209,000	September
19,870,500	October
17,735,890	November
17,937,900	December

212,193,90 gallons for 1972

274,200,300 gallons for 1971

62,006,710 gallons less than 1971

4,080,645 gallons per week

581,352 gallons per day

24,223 gallons per hour

403 gallons per minute

10,127 Total hours pumping

Respectfully submitted,

WALTER BURLINGAME, Chairman

EDWARD W. KETTELL

PATRICIA M. BARNEY, Clerk

Report of the Sewer Committee

To the Honorable Board of Selectmen

Gentlemen:

Throughout the year, numerous meetings of this committee were held. On several occasions, this committee met with the Board of Sewer Commissioners of the Town of North Attleborough in order to remain abreast of the status of the joint sewerage program. As you are aware, Plainville is totally dependent on North Attleboro for a means of sewerage disposal, North Attleboro is currently drawing plans for their sewer plant, and until such time as North Attleboro's Plant Expansion plans are finalized, the State and Federal Governments will not allow Plainville to proceed with bonding or construction of our sewer mains.

This committee has been in contact with Camp, Dresser & Mckee, our consulting engineers and the Sewer Program has been reviewed with them on a number of occasions. This committee will in the near future, prepare rules and regulations relative to the use of sewers.

A complete photogrammetric and ground survey of the Town for the design of sewerage facilities has been completed this past year by our consulting engineers.

The sum of $700,000.00 was voted at our 1972 Annual Town Meeting to cover the so-called entrance fee payable to North Attleborough as Plainville's share of the cost of the new treatment plant in North Attleboro and intercepting facilities to be constructed by North Attleborough. (Article 33 Annual Town Meeting)

Also the sum $2,200,000.00 was voted at our 1972 Annual Town Meeting to construct the initial phase of the local sewerage program, (center of town area).

This Committee has applied to the Emergency Finance Board of the Commonwealth of Massachusetts for approval of the above two bonded articles, which is a necessity by State law prior to the sale of Bonds of the Town to pay for this sewerage program; and as of this writing we are awaiting a date for a hearing before that Board.

The Southeastern Regional Planning and Economic Development District Commission voted on November 29, 1972 to approve the Sewer-

age program between North Attleborough and Plainville and found the plan to be in conformance with regional plans, goals, and priorities.

Also, an application for Federal Assistance for Public Works and Facility type Projects was filed on December 20, 1972 with the Department of Housing and Urban Development (HUD) Washington, D. C.

On October 24, 1972, the Sewer Committee held an organizational meeting in the Town Office Building. Mr. Fred Fluck was elected Chairman and Mr. Maurice Pothier, Secretary.

Respectfully submitted,

FRED FLUCK, Chairman
MAURICE POTHIER, Secretary
DAVID LOMASNEY
EVERETT W. SKINNER, SR.
ROBERT E. LOEW

Report of the Board of Registrars

To the Honorable Board of Selectmen

Gentlemen:

At years end the Board of Registrars look back at a very active year in 1972, with state and national elections being the most important part of our activities, and of our very existence for that matter.

Across the state and the country registrars have reported a very low rate of activity in political affairs by the younger voters. This board strongly urges the encouragement of more activity in political affairs by our younger voters. The future of our country rests in the hands of our politicians, and it might be wise to start with the young so they will be equipped to handle the complex problems of the future.

The Board of Registrars avails itself many times throughout the years so that the younger people can register. This is the first step in becoming a full fledged politician.

The annual meeting of the Reigstrars of Voters Association of Norfolk County was held at Medfield this year and a great many voting

problems were discussed. The latest figures of listed voters are as follows:

Republicans	1,021
Democrats	408
Independents	1,556

Respectfully submitted,

RICHARD COBB, Chairman
MAURICE THERIAULT
ROBERT THIBEDEAU
AUSTIN F. GRANT, Town Clerk

Board of Registrars' Expenditures

Appropriation		2,800.00
Expended:		
Salaries:		
Richard M. Cobb, Chairman	300.00	
Robert Thibedeau	250.00	
Maurice Theriault	250.00	
Austin F. Grant	250.00	
		1,050.00
Expenses:		
Office Supplies & Printing	138.79	
Dues; Association Meetings	56.00	
Census, Clerical, Voting Lists	1,308.00	
		1,503.69
Total Expended		2,553.69
Balance		246.31

Report of the Town Office, Fire Station and Garford Building Maintenance

1972

Appropriation		4,525.00
Supplies	541.82	
Lights, Heat & Power	1,821.16	
Christmas Lights	20.58	
Repairs	194.86	
Garford Bldg. Maint. and Supplies	43.97	
Garford Bldg. Heat, Lights and Water	681.55	
	3,303.94	3,303.94
Balance		1,221.06

Report of the Wire Inspector

To the Honorable Board of Selectmen

Gentlemen:

I herewith submit my report as Electrical Inspector for the Town of Plainville, for the year ending December 31, 1972.

A total of $490.00 in electrical permit fees was turned over to the Town Treasurer. This represents a substantial increase over the same period in 1971.

The new fee schedule which became effective in June, 1972 should prove that the department can run on a "self-maintaining" basis, thereby relieving any burden on the general taxpayer.

I would like to thank the Board of Selectmen, Town Departments, The Committee for Revising Electrical Fees, Massachusetts Electric Company, Contractors, and the Townspeople, for their cooperation during the past year.

Respectfully submitted,

FREDERICK M. METTERS
Electrical Inspector

Report of the Municipal Building Committee

To the Honorable Board of Selectmen

Gentlemen:

This Committee was appointed by Charles O. Peasley, Town Moderator as a result of voter action taken at the March 1971 Town Meeting, and continued by vote of the Town at the March 1972 Town Meeting, such action contained in Article 8. Article 8 of the 1972 Annual Meeting as voted accepted the Municipal Building Committee's proposed plan for the new construction of a Highway Department building, renovations to the present Town Office - Fire Station Building into Town Offices, and the construction of a Fire and Police facility at the corner of Cottage and South Streets. The sum of $358,963.10 was voted to cover the cost of the programs, the monies to be raised by the sale of Bonds of the Town and the transfer of $60,000.00 from the available funds in the treasury.

This Committee advertised for bids for the construction program, with bids opened in the Assembly Hall of the Town Office Building July 2, 1972. The low bid received at that time was from the Waynrich Co. of Framingham, Mass. in the amount of $447,000.00, some $89,000.00 higher than the monies voted. The Committee felt the plans should be revised, the bids rejected, and re-bid at some future date after the necessary revisions were made.

After considerable deletions to the original plans, this committee re-advertised for bids to be opened in the Assembly Room of the Town Office Building on August 24, 1972. The apparent low bidder was Francis X. Cannata of Foxboro, Mass. with a bid of $354,572.00, still higher than the monies appropriated for the construction phase of the building program. After much deliberation, and as a result of a technicality raised by the Mass. Dept. of Labor and Industries, this bid was also rejected, and the Committee once again decided to re-bid the project rather than

to award to the second bidder, against the advice of the Architect and several interested townspeople who thought the third time, the bids would increase in price rather than go down.

The third bid opening was scheduled and advertised for opening of bids on October 19, 1972, once again in the Assembly Room of the Town Office Building. The low bidder at this time was the A. T. Scanzillo Const. Co. of Dedham, Mass. with a bid of $318,380.00. After the checking of the bid for any defects in calculation or legalities, the bid was awarded to the Scanzillo Co. in the above amount. The contract was signed in the Town Office Building on October 26, 1972 and work commenced the following week.

As of year end, the foundations are erected for the Fire and Police building and the new highway department garage, and considerable site work and underground utility work performed at both locations. Work will start on the Town Office Building once the Fire and Police Departments have moved into their new facility, which at this writing we hope will be May 31st. The Highway Dept. garage should be completed by mid-March of 1973.

The Committee met on Thursday evenings throughout 1972 in the Town Office Building, and feel that the effort put forth by this Committee will pay dividends in the years to come.

We would like to thank all elected and appointed officials of the Town for their understanding and cooperation during 1972, and look forward to the completion of the project by the end of 1973. Especially we wish to thank Mr. Everett Ericson and Mr. John Reda for their cooperation from the architectural standpoint.

We trust the endeavors of this Committee will meet the approval of the citizens of Plainville.

Respectfully submitted,

WARREN PAGLARI, Chairman
EVERETT SKINNER, JR., Secretary
DONALD CARTER
HAROLD MEYER
ROBERT LOEW

Report of the Medfield - Norwood Mental Health and Retardation Area

To the Honorable Board of Selection

Gentlemen:

Below is a brief description of the Medfield - Norwood Area Board and the names of the representatives from your town. We feel that inclusion of this information in your Annual Town Report will help make mental health and retardation services more available to the citizens of your town.

The Medfield - Norwood Mental Health & Retardation Area Board of the Department of Mental Health consists of 21 citizens appointed by the Governor to act as representatives of their communities in issues regarding the comprehensive delivery of mental health and retardation services.

The Area Board representatives from Plainville for 1972-1973 are Mrs. S. Robert Adams, 39 Hancock St., 695-5189 and Mrs. Stanley Cole, 80 Walnut St., 695-5616.

For questions or suggestions regarding mental health and retardation services, call your Area Board representative or the Area Office in Medfield at 359-2909.

Respectfully submitted,

MEDFIELD - NORWOOD MENTAL
HEALTH AND RETARDATION
AREA OFFICER

Annual Report

of the

SELECTMEN

and

BOARD OF HEALTH

of the

TOWN OF PLAINVILLE

MASSACHUSETTS

For the Year Ending December 31, 1972

Report of The Board of Selectmen

To the Citizens of the Town of Plainville:

Submitted herewith is the report of the Board of Selectmen for the year ending December 31, 1972.

This Board has received from time to time various complaints in regards to Zoning Violations, etc., and followed them through to a conclusion.

Several hearings were held in relation to Mass. Electric Co. and New England Tel. and Tel. Co. pole locations, necessary permits were granted.

The Street Lights in the center of Town Area have been upgraded this past year as a result of voter action taken at the March 1972 Town Meeting, and in 1973 the Board will also have in its Street Light budget the necessary monies to upgrade street lighting in other areas of Town. Also, all street lights voted to be installed at the 1972 Town Meeting were installed by the Mass. Electric Co.

The Board of Selectmen have Senior Citizens cards issued by the King Philip Regional School District to distribute to citizens over years of age which will enable them to admittance to all K.P. events free of charge. These cards may be picked up at the Selectmen's office.

The Board of Selectmen, Fire Chief, and Police Chief met with Mr. Robert Wessa of the Telephone Co. to discuss the many advantages of the new emergency phone number for Police and Fire "911". We hope to be able to have this instituted in the not too distant future.

Several appointments were made by the Board to fill various vacancies created by resignations.

Numerous correpondence was forwarded to the Mass. Dept. of Public Works in regards to the very serious flooding conditions on Rte. 1-A South St., and we still receive their assurances that they will undertake a construction program to alleviate this serious problem.

Mrs. Kathleen Sandland resigned as Clerk as of January 31, 1972 and the Board accepted the resignation with regret, and appointed Mrs. Georgette Plante to fill the vacancy effective May 15, 1972. All necessary licenses and permits were granted, and several new alcoholic beverage licenses were approved by this Board.

The Board of Selectmen has held many discussions with Town Counsel Charles Mason in regards to the land of the Penn Central Railroad which land the Town is seeking to purchase as per vote of the 1972 Annual Town Meeting.

The Board of Selectmen was most happy to have a delegation of Boy Scouts attend a weekly meeting of the Board. The Scouts were accompanied by Scout Leader Jeffrey Plante. The Board is very happy to have young citizens interested in the running of Municipal Government. Also, the King Philip High School is conducting sessions with representatives from Plainville, Wrentham and Norfolk giving lectures on Municipal Government. Plainville was represented by Chairman Robert Loew, Wrentham by Selectmen George Dusty, and Norfolk by Chairman, Emil Petrovich.

Several Band Concerts were sponsored by the Board of Selectmen, the band under the direction of Manny Mignanelli. The Board paid for two concerts, and the band matched the concerts the Town paid for through the cooperation of the Musicians Trust Fund.

Several sessions were held with Mr. Clinton Barton, in reference to building permits and various complaints. Corrective action was taken and all complaints dealt with. The Board took pleasure with the election of Robert Loew to the office of Vice President of the Norfolk County Selectmen's Association at the Associations annual meeting held in Foxboro in October 1972. This is the first time the Town of Plainville has been recognized within the Association. Mr. and Mrs. Ray Felix, Mr. and Mrs. Robert Root, Mr. Robert Faille and Mrs. Robert Loew were present along with Mr. Loew to witness the installation.

In closing, we wish to thank Highway Supt. Everett Skinner, Police Chief Robert Faille, Fire Chief Clarence Skinner and the men of their departments for their cooperation throughout the year. Also, we would like to thank Mrs. Irene Tremblay, Mrs. Georgette Plante, Mrs. Kathleen Sandland, Mrs. Ruth Fulton, Town Clerk Austin Grant and any others who in any way made our job a little easier throughout the year. Especially do we wish to thank all for their understanding, it is greatly appreciated.

Respectfully submitted,

ROBERT E. LOEW
ROBERT W. ROOT
RAY P. FELIX

SELECTMEN CURRENT AND INCIDENTAL EXPENDITURES

Appropriation		29,410.00
Disbursed:		
Salaries	12,633.55	
Office Supplies & Postage	1,581.73	
Telephone	624.02	
Legal Fees	3,996.95	
Dues, Subscriptions and Meeting expenses	922.04	
Advertising	103.18	
Purchased Labor	115.00	
Police Coverage	160.00	
No Parking Signs	28.50	
Band Concerts	680.00	
Service Contract for Copy Machine	150.00	
Assessment to Southeastern Regional Planning	742.95	
Special Town Meeting	119.50	
Town Meeting Expense	3,534.58	
Primary Expenses	726.21	
Town Reports	2,619.50	
Transportation	62.40	
Miscellaneous Expenses	232.75	
	29,002.86	29,002.86
Balance		407.14

Licenses and Permits Issued by the Selectmen

19	Common Victualer Licenses	@3.00	57.00
24	Board of Health Permits	@5.00	120.00
	Class 1. 11 & 111 Licenses		170.00
	Public Entertainment on Sunday		160.00
1	Junk License	@25.00	25.00
26	Gas Storage Permits	@1.00	26.00
27	Gas Registrations	@.50c	13.00
18	Music	@1.00	18.00
5	Manicuring Licenses	@1.00	5.00
16	1-Day Beer Permits	@3.00	48.00
38	Sanitary Disposal Permits	@20.00	760.00
30	Zoning Bylaw Booklets	@1.00	30.00
5	Installers Permits	@5.00	25.00
2	Auctioneers Licenses	@5.00	10.00
10	Rubbish Removal Permits	@5.00	50.00
2	Mobile Park Licenses	@25.00	50.00
4	Gravel & Loam Permits	@25.00	100.00
1	Amusement License	@40.00	40.00
1	License to Operate In-door Theatre	@40.00	40.00
1	Pool Table License	@20.00	20.00
1	Bituminous Plant	@25.00	25.00
2	1 Day Beer Permits	@3.00	6.00
1	Horse Show Permit	@5.00	5.00
6	Bylaw & Building Code Booklets	@1.00	6.00
1	Parking Lot Rental Fee		100.00
	Flea Market Permits		6.00
3	All Alcoholic Licenses	@500.00	1,500.00
	1-1972 License		
	2-1973 License paid in 1972		
1	Special All Alcoholic	@100.00	100.00
1	All Alcoholic (Druggist)	@150.00	150.00
2	All Alcoholic Transfers		50.00
	(during 1972)		84.00
2	Beer & Wine Spout	@100.00	200.00
	(1-1973 license paid in 1972)		
	Total		3,999.00

Report of Agent for Board of Selectmen

To the Honorable Board of Selectmen

Gentlemen:

I herewith submit my report as Agent for the Board of Selectmen for 1972.

During the year several building permits were referred to the Zoning Board of Appeals for their approval and action.

I feel that the Zoning Bylaw should be reviewed and up-dated, and made more explicit for the citizens of Plainville and others inquiring about regulations in the Town, as interpretations have resulted in misunderstandings.

I receive as many inquiries on Zoning as on Building permits and in many cases builders cannot build until Zoning Laws are complied with.

All establishments holding alcoholic beverage licenses have been inspected, prior to issuance of their new license. The owners and managers of these establishments are most cooperative in maintaining safety measures.

Periodic examinations of all areas of town for unregistered, abandoned vehicles on private property have been made, and in most cases have been removed from the property. My thanks to the townspeople for their cooperation.

My thanks to the Board of Selectmen, Board of Health and the Zoning Board of Appeals for their cooperation during the past year.

Respectfully submitted,

CLINTON E. BARTON

Board of Health Report

To the Citizens of Plainville:

We herewith submit our report for the year ending December 31, 1972.

This Board met on numerous occasions throughout the year to make the necessary Board of Health inspections of all food handlers, all eating establishments, all common victualler license holders, and to follow up the numerous complaints filed with this Board.

All complaints received in regards to sewage problems were followed through, many times seeking the recommendations of Mr. James A. Freeman, the Board of Health Sanitary Disposal Inspector. This is Mr. Freeman's first year as agent for the Board of Health, and we would like to express our thanks for a job well done.

Several complaints in regards to air and noise pollution were received, and turned over to the State Board of Health, Area Director, Mr. Robert Donovan into whose jurisdiction these complaints now fall. Your local Board of Health has forwarded many complaints of its own to the State and are awaiting replies from the proper authorities dealing with the individual situations.

Four complete inspections of all food establishments in Town were performed by Reilly Laboratories of Weymouth during the year and written reports and recommendations for corrective action were turned over to the Board of Health.

The Town Dump or Sanitary Landfill as we should call it according to the State, was kept in excellent shape under the direction of Mr. Everett Skinner, and with the help and understanding of the townspeople it should continue to remain one of the best in the area.

This Board in conjunction with Dr. DeWitt of North Attleboro held a rabies clinic for dogs, which was well attended, and the Board would like to thank the Sigma Phi Gamma Sorority for their cooperation in lending a helping hand to this undertaking.

In closing, we would like to take this opportunity to thank the various departments and citizens for their help and understanding during 1972.

Respectfully submitted,

ROBERT E. LOEW
ROBERT W. ROOT
RAY P. FELIX

BOARD OF HEALTH EXPENDITURES

Appropriation		16,613.00
Expended		
Salaries Board Members	450.00	
Sanitary Inspector, James Freeman	218.73	
Office Supplies, Printing & Postage	342.43	
Inspector: Slaughtering, Milk and Animals	450.00	
Inspectors Expenses	50.00	
Reilly Laboratories	258.90	
Garbage Contract	9,600.00	
Cemetery Care	138.00	
Perculation Tests	470.00	
Norfolk County Health	763.00	
Clinic Expenses	44.06	
Legal Fees	13.40	
Food Inspections	427.00	
Community Health	2,094.97	
	15,320.49	15,320.49
Balance		1,292.51

Report of the Community Family Service Volunteers

Sirs:

Since October 1972, trained Community Family Service Volunteers have answered over fifty requests for help from local residents.

Calls have resulted in referrals, transportation assistance and appointments with our own social worker. Volunteers also raised $54.50 of which $52.50 was paid for the telephone answering service. Secretarial supplies and postage have to date been donated by interested local citizens.

It is felt that there can and will be improvements made in the number of services offered by this organization. The social worker has already found the need to increase his appointment time from one-half to one full day.

Certainly the amount of response after so brief an existence proved the necessity for the continuation of this program.

We wish to thank the Board of Health for its continued encouragement and support.

Respectfully submitted,

L. W. REYNOLDS,
Secretary, Board of Coordinators

Report of the Family Service Referral Committee

Board of Health
Plainville, Mass.

Gentlemen:

As a sub-committee of your Board we wish to submit a report for the annual Town Report. We were appointed to attempt to make some of the Family Services that are available in Norfolk County more readily available to the Town, or at least set up contracts for referral so that we could at least refer Townspeople to the proper agency they needed.

We have had very good response since Family Services started and the credit must go to Mrs. Reynolds and Mrs. Pray for their hard work and guidance and especially to all the wonderful volunteers that gave of their time and energy to help friends and neighbors.

I feel that this group will make a success of this project, and with this would like to tend my resignation from this committee, but will always be available for any help I can give them.

I hope that maybe some of the men in Town will take an interest and help the women by volunteering some time to this worth while project.

Respectfully submitted,

ROBERT R. FAILLE

Where To Get Health Services and Information

PLAINVILLE

GENERAL HEALTH

Emergency Medical: General Hospital	Norwood Hospital 762-1910; Sturdy Memorial Hospital 222-5200
Visiting Nurse	Community Health Agency, Inc. Attleboro 222-0118

MENTAL HEALTH

Emergency Psychiatric	Medfield State Hospital 359-4312
In-Patient: Adult	Medfield State Hospital 359-4312; Westwood Lodge, 762-0168
Out-Patient: Children	Leslie B. Cutler Clinic 762-6592
Adult	Norfolk Mental Health Center 444-6917; Medfield State Hospital 359-4312
Day Care: Adult	Medfield State Hospital 359-4312
Aged	Medfield State Hospital 359-4312
Sheltered Workshop	Medfield State Hospital 359-4312, X358
Mental Health Association	Norfolk Mental Health Assn. 769-0006

MENTAL RETARDATION

Community Clinical Nursery (pre-school age)	Wrentham & Westwood 762-6592
Day Care Program (school age)	Westwood 329-9247
Adult Activity Center (post-school age)	Westwood 329-9247
Evaluation	
In-Patient	
Public School Programs	Plainville School Dept. 695-5796; King Philip Regional School District 384-3143
Sheltered Workshop	Wrentham Industrial Workshop 384-3116; Charles River Workshop 449-4347
Association for Retarded Children	Attleboro Area ARC—222-3872

ALCOHOLISM

Alcoholics Anonymous	Central Office, Boston 227-1236
Al-Anon Family Groups Council	426-3460
In-Patient	Medfield State Hospital 359-4312; Westwood Lodge 762-0168
Therapeutic Residence	"Our Brother's Place" Medfield 359-4354

DRUG ABUSE

Drug Education	Norfolk County District Attorney's Office 326-1600
Drug Information	Walpole Hotline 668-3223; Dedham Outreach 326-2955
Hotline	Walpole Hotline 668-3223; Dedham Outreach 326-2955
In-Patient	Medfield State Hospital 359-4312; Project Place 267-9150 Project Turnabout 783-0520; Washingtonian Hospital 522-7151
Poisoning	Boston Poison Information Center 232-2120

Prepared by the Medfield - Norwood Mental Health and Retardation Area Office, Box 126, Harding Massachusetts 02042. Tel. 359-2909.

Plainville representatives on the Area Board are:

Mrs. S. Robert Adams, 39 Hancock St. 695-5189; Mrs. Stanley Cole, 80 Walnut St. 695-5616.

Rules and Regulations

OF THE BOARD OF HEALTH FOR THE USE OF THE TOWN DISPOSAL AREA, COWELL ROAD PLAINVILLE, MASSACHUSETTS

ADOPTED BY THE BOARD OF HEALTH, JANUARY 1972

Restrictions as follows:

1. All open-bodied trucks and trailers to be covered prior to entering disposal area.
2. There shall be no burning of rubbish.
3. No person shall dump refuse except in the designated area.
4. Dumping for Plainville residents only.
5. Rubbish originating in Plainville only.
6. No dumping of garbage or animals.
7. All persons using this disposal area must have attached to the vehicle used, a Board of Health sticker on the vehicle.
8. No explosives are to be dumped in disposal area.
9. Violators to be punished by a fine of $25.00 for each offense.
10. Closed on holidays.
11. Hours for the disposal area to be opened are:

Tuesday	10.00 a.m.——4:00 p.m.
Wednesday	10:00 a.m.——4:00 p.m.
Thursday	8:00 a.m.——5:00 p.m.
Saturday	8:00 a.m.——4:00 p.m.
Sunday	10:00 a.m.——2:00 p.m.

12. Display sticker on rear view mirror. Sticker fee $.50 each. Available at the Town Offices, South Street.

TOWN OF PLAINVILLE, MASS.

RAY P. FELIX, Chairman
ROBERT W. ROOT
ROBERT E. LOEW

Annual Report

of the

TREASURER

TOWN OF PLAINVILLE
MASSACHUSETTS

For the Year Ending December 31, 1972

Treasurer's Report

To the Honorable Board of Selectmen:

Gentlemen:

As directed by you, I submit herewith my report as Treasurer for the Town of Plainville for the accounting period from January 1, 1972 to December 31, 1972. This report reflects all financial transactions during the period under review and is supported by the following schedules:

Schedule of Cash Received
Schedule of Cash Disbursed
Schedules of Estimated Receipts
Schedule of Appropriation Accounts Activity
Schedules of Maturing Debt and Interest Payments due by years
Balance Sheet as of December 31, 1972, including Trust Accounts and Debt Accounts.

Respectfully submitted,

LAWRENCE H. CARPENTER,
Treasurer

YEAR ENDING DECEMBER 31, 1972

APPROPRIATION			5,800.00
EXPENSES:			
Printing, Postage & Supplies	900.00		
Assoc. Dues and Meetings	20.50		
Clerical	6.00		
Maintenance Contracts	106.20		
Legal Expense	35.50		
Computer Expense	1,164.80		
Note Expense	44.00		
		2,278.22	
CAPITAL:			
Check Disburser and signer		671.00	
SALARY:		2,650.00	
Total Expenditures			5,599.22
Balance			201.78

ACTUAL RECEIPTS FROM ESTIMATED (STATE)

School Aid, Chapter	394,092.21
School Aid, Chapter 69	17,779.66
School Transportation 69-70	5,231.82
School Transportation 70-71	6,055.00
School Transportation 71-72	9,250.56
School Construction	12,342.46
Federal & State Aid to Regional School District	91,781.08
Income Tax, Machinery Basis	3,505.89
Income Tax, Valuation Basis	6,252.01
Loss of Taxes, State Forest	36.05
Highway Safety	2,900.00
Highway Funds	3,743.31
Highway Funds, 1971	11,169.45
Traffic Control	14,605.00
Lottery	20,731.27
Total	599,475.77

ACTUAL RECEIPTS FROM ESTIMATED (LOCAL)

Court Fines	1,380.00
Library Fines	183.00
Plumbing Permits	742.50
Police Ins. Reports	310.40
Misc. Licenses	1,422.50
Dump Stickers	517.50
Liquor Licenses	1,950.00
Zoning Board Fees	220.00
Zoning & Bylaw Booklets	18.25
Gas Permits	403.00
Wire Permits	589.00
Fire Dept. Permits	22.00
School Rental	446.27
Building Permits	4,215.24
Parking Lot Rental	100.00
Raffle Permits	70.00
Milk Licenses	26.00
Building Code Booklets	10.00
Street Listings Booklets	47.00
Sale of School Equipment	30.50
Sanitary Permits	705.00
Interest	4,185.97
Total	17,594.13

CASH RECEIPTS — 1972

Accounts Receivable:		
Tax Levy 1969	2,404.36	
Tax Levy 1970	9,619.69	
Tax Levy 1971	33,821.99	
Tax Levy 1972	1,012,295.35	1,058,141.39
Farm Animal Tax		1.00
Motor Vehicle Excise Tax 1965	33.55	
Motor Vehicle Excise Tax 1966	94.40	
Motor Vehicle Excise Tax 1969	202.30	
Motor Vehicle Excise Tax 1970	1,409.89	
Motor Vehicle Excise Tax 1971	33,102.90	
Motor Vehicle Excise Tax 1972	88,312.93	123,155.97
Water Rates		84,694.25
Water Liens		4,589.11
Ambulance		3,730.60
Mobile Homes		8,063.00
Veterans Benefits		2,040.60
Mass. Estimated Receipt Schedule		599,475.77
Local Estimated Receipt Schedule		17,594.13
Aid to Public Libraries	1,857.38	
A.I.D. Programs Title I	8,083.00	
Head Start	6,604.00	
N.D.E.A. Title III	1,329.99	
Library Extension Title II	1,276.52	
County Dog Fund	973.09	
Chapter 81 Highways	9,900.00	30,023.98
State and County:		
Chapter 90 Highways		6,800.00
Group Insurance		603.35
Tax Title		99.30
Road Machinery Account		300.00
Sale of Dogs by Dog Officer for County		24.00

Dog Taxes Due County		1,896.70
School Lunch		37,944.05
Tax Anticipation Notes		700,000.00
Insurance Claims		330.00
Youth Surety Account (Youth Center)		100.00
Library Memorial Bequest		51.00
Temporary Loans (Highway)		16,998.00
Refunds:		
1971	171.85	
Library	91.72	
Police	7.00	
Selectmen	12.00	
School	225.53	
Street Lights	16.66	
Conservation Commission	88.56	
Group Insurance	2,538.00	3,151.32
Transfer—School to NDEA Account		2,084.73
School Interest		40.00
Transfer to Fire Dept.		500.00
Transfer to Municipal Building		60,000.00
For Fire Engine		35,000.00
Revenue Sharing		26,580.00
Payroll Withholdings		190,517.79
Cash Balance January 1, 1972		278,006.56
Total		3,292,536.60

CASH DISBURSEMENTS — 1972

Federal and State Grants:		
A.I.D. Program	13,516.52	
Head Start	5,490.56	
NDEA	3,414.72	
Library Extension	1,266.90	23,688.70
State and County Assessments:		
County Tax	27,057.07	
State Recreation Areas	7,912.87	
Mosquito Control	5,213.08	

Elderly Health Insurance	410.79	
M. V. Excise Bills	528.15	
Air Pollution Control	77.19	41,199.15
School Lunch	38,353.20	
Dog Taxes Due County	1,912.95	
Sale of Dogs Due County	18.00	
Tax Anticipation Notes	700,000.00	
Highland Meadow	7,015.97	
Surety Accounts	160.61	
Library Memorial Bequest	51.00	
Temporary Loans in Anticipation of State Reimbursement	16,700.00	
Reimbursement — 1971	15.36	
Payroll Withholdings	178,648.99	942,876.08
Refunds:		
Water Liens	86.39	
Motor Vehicle Excise	2,261.72	
Tax Levy	3,830.51	
School	4,110.71	10,289.33
Appropriation Schedule		1,964,487.29
Cash Balance December 31, 1972		309,996.05
Total		3,292,536.60

APPROPRIATIONS, TRANSFERS, PAYMENTS AND BALANCES

ACCOUNTS	Balance Forward	Appropriations	Refunds and Transfers	Payments	Balance
Town Dump		18,210.00		17,817.65	392.35
Library		5,000.00	3,028.72	7,450.00	578.68
Selectmen		25,160.00	4,512.00	29,062.22	609.78
Board of Health		16,613.00	550.00	15,320.49	1,842.51
Wire Inspector		650.00	—0—	650.00	—0—
Building Inspector		500.00	—0—	500.00	—0—
Gas Inspector		300.00	—0—	300.00	—0—
Plumbing Inspector		300.00	—0—	300.00	—0—
Insurance: Town Schedule		15,970.00	912.07	16,882.00	—0—
Group Insurance		13,098.96	13,674.58	24,235.54	2,538.00
Memorial Day		150.00	—0—	122.50	27.50
Town Ambulance		4,000.00	—0—	3,608.93	391.07
Town Office & Fire Station Maintenance		4,525.00	—0—	3,303.94	1,221.06
Zoning Board of Appeals		200.00	200.00	320.47	79.53
Veterans Benefits		8,250.00	—0—	7,659.01	590.99
Street Lights		14,900.00	16.66	12,668.59	2,248.07
Vocational Education		2,000.00	3,000.00	5,000.00	—0—
Town Treasurer		5,800.00	—0—	5,598.22	201.78
Town Auditor		250.00	—0—	—0—	250.00
Interest on Temporary Loan & Maturing Debt		20,000.00	—0—	18,928.96	1,071.04
Town Clerk		4,100.00	—0—	3,183.35	916.65
Maturing Debt		52,200.00	—0—	52,200.00	—0—
Finance Comimttee		100.00	200.00	112.36	187.64
Norfolk County Retirement		15,284.50	—0—	15,284.50	—0—

		Appropriations	Transfers	Payments	Balance
Board of Registrars		2,800.00	—0—	2,549.91	250.09
Assessors		7,800.00	—0—	7,793.01	6.99
Tax Collector		4,725.00	—0—	4,054.91	670.09
Fire Department		84,113.04	2,725.00	82,974.58	3,863.46
Police Department		107,254.82	1,257.00	103,494.99	5,016.83
Dog Officer		1,500.00	—0—	1,500.00	—0—
Water Department			30,330.00	30,242.01	87.99
Highways: Exclusive of Chapter 81 & 90		24,600.00	—0—	24,364.69	235.31
Snow Removal		27,000.00	5,000.00	32,000.00	—0—
Tree Warden		2,000.00	—0—	1,997.89	2.11
Town Forest Committee		75.00	—0—	—0—	75.00
Park Department		9,000.00	—0—	8,575.92	424.08
Local Schools		527,307.00	265.53	517,919.14	9,653.39
Regional Schools		695,177.85	—0—	695,177.85	—0—
Planning Board		375.00	—0—	70.33	304.67
Tax Title Expense		200.00	—0—	—0—	200.00
Stabilization Fund			40,000.00	40,000.00	—0—
Conservation Commission		1,000.00	88.56	994.02	94.54
Civil Defense		750.00		373.05	376.95
Personnel Board		100.00	160.00	39.03	220.97
Bylaw Review Commission		100.00	14,597.07	22.85	77.15
Reserve Fund			15,000.00		403.03
Chapter 90 Maintenance		3,550.00	7,000.00	10,549.28	.72
Chapter 81 Highways		4,750.00	9,998.00	14,473.57	13.43
Chapter 90 New Construction	48,960.02	3,050.00		10,849.25	41,160.77
New Highway Truck and Body	10,505.00			10,031.15	473.85

New Sander	3,500.00			3,160.20	339.80
Insect Dutch Elm Control		1,000.00		996.33	3.67
Well Site		11,000.00			11,000.00
Conservation Fund		2,500.00		2,500.00	—0—
Architect Hire	5,000.00			4,960.33	39.67
Highway New Cab		1,200.00		1,200.00	—0—
Fire Engine			35,000.00	35,000.00	—0—
Highway — New Frame & Plow		2,000.00		1,840.00	160.00
Jackson School Building Equipment	469.07				469.07
Private Ways	483.34				483.34
Street Lights Special	75.00		40.00		115.00
Chapter 519 Traffic Signal					
Chapter 616 School Crossing					
Industrial Development Commission		160.00		12.93	147.07
Bylaw Reprinting					
Land Damage Account					
Ten Mile River					
Taking of Land for Water Purposes		4,000.00			4,000.00
Municipal Building Construction Account			60,000.00	50,518.87	9,481.13
Garford Building Maintenance	314.68				314.68
Traffic Signal — Chapter 519	15,000.00			14,981.46	18.54
Emergency Fire Equipment			8,500.00	8,500.00	—0—
Bonding Expense			3,000.00		3,000.00
	84,307.11	1,756,649.12	229,861.05	1,964,487.29	106,330.04

Accounts Carried Forward to 1973:

Chapter 90 Construction	41,160.77
Jackson School Building Equip.	469.07
Private Ways	483.34
Special Street Lights	115.00
Garford Building	314.68
Bylaw Review Commission	77.15
Well Site	11,000.00
Industrial Development Commission	147.07
Taking of Land for Water Purposes	4,000.00
Municipal Building Construction Accounts	9,481.13
Bond Expense	3,000.00
	70,248.21
Transferred from Encumbered Balances to Accounts Payable	4,909.37
Transfer to Overlay Surplus	402.93
Transfer to Surplus	30,769.53
	106,330.04

ACCOUNTS PAYABLE

Department or Account:

Board of Selectmen	59.36
Ambulance	209.13
Police Dept.	1,856.22
Civil Defense	10.52
Group Insurance	2,538.00
Fire Dept.	236.14
	4,909.37

TRUST FUNDS AND INVESTMENT ACCOUNTS

Cash and Securities:		In Custody of Treasurer:	
Savings Bank	95,351.13	Stabilization Fund	85,736.96
Attleboro Trust	26,580.00	Conservation Fund	8,771.35
		School Trust Fund	727.30
		Special Trustee Account	115.52
		Revenue Sharing	26,580.00
	121,931.13		121,931.13

DEBT ACCOUNT

Net Fund Debt:		Serial Loans and Notes:	
General	227,000.00	School	195,000.00
Public Service	65,000.00	Water	65,000.00
		Highway	25,000.00
	292,200.00		292,200.00

SCHOOL BUILDING BONDS — DECEMBER 31, 1972

Schedule of Bonds and Interest Payable Yearly — Rate 3.2%

Due Date	Outstanding	Principal	Interest	Total
2/1/73	$145,000.00	.....	$2,320.00	$2,320.00
8/1/73	145,000.00	15,000.00	2,320.00	17,320.00
2/1/74	130,000.00	.....	2,080.00	2,080.00
8/1/74	130,000.00	15,000.00	2,080.00	17,080.00
2/1/75	115,000.00	15,000.00	1,840.00	16,840.00
2/1/76	100,000.00	.....	1,600.00	1,600.00
8/1/76	100,000.00	15,000.00	1,600.00	16,600.00
2/1/77	85,000.00	.....	1,360.00	1,360.00
8/1/77	85,000.00	15,000.00	1,360.00	16,360.00
2/1/78	70,000.00	.....	1,120.00	1,120.00
8/1/78	70,000.00	15,000.00	1,120.00	16,120.00
2/1/79	55,000.00	.....	880.00	880.00
8/1/79	55,000.00	15,000.00	880.00	15,880.00
2/1/80	40,000.00	.....	640.00	640.00
8/1/80	40,000.00	15,000.00	640.00	15,640.00
2/1/81	25,000.00	.....	400.00	400.00
8/1/81	25,000.00	15,000.00	400.00	15,400.00
2/1/82	10,000.00	.....	160.00	160.00
8/1/82	10,000.00	10,000.00	160.00	10,160.00

SCHOOL BUILDING BONDS — DECEMBER 31, 1972

Schedule of Bonds and Interest Payable Yearly — Rate 3.70%

MATURITY SCHEDULE

	Issue	Outstanding	Payable Interest
1973	10,000.00	50,000.00	1,665.00
1974	10,000.00	40,000.00	1,295.00
1975	10,000.00	30,000.00	925.00
1976	10,000.00	20,000.00	555.00
1977	10,000.00	10,000.00	185.00

WATER BONDS — DECEMBER 31, 1972

Schedule of Bonds and Interest Payable Yearly — Rate 3.2%

Due Date	Outstanding	Principal	Interest	Total
2/1/73	$60,000.00	.....	$960.00	$960.00
8/1/73	60,000.00	$10,000.00	960.00	10,960.00
2/1/74	50,000.00	.....	800.00	800.00
8/1/74	50,000.00	10,000.00	800.00	10,800.00
2/1/75	40,000.00	.....	640.00	640.00
8/1/75	40,000.00	10,000.00	640.00	10,640.00
2/1/76	30,000.00	.....	480.00	480.00
8/1/76	30,000.00	10,000.00	480.00	10,480.00
2/1/77	20,000.00	.....	320.00	320.00
8/1/77	20,000.00	10,000.00	320.00	10,320.00
2/1/78	10,000.00	.....	160.00	160.00
8/1/78	10,000.00	10,000.00	160.00	10,160.00

WATER LOAN NOTES — DECEMBER 31, 1972

Schedule of Notes and Interest Payable Yearly — Rate 3.80%

Due Date	Outstanding	Principal	Interest	Total
3/1/73	$5,000.00	.....	$95.00	$95.00
9/1/73	5,000.00	5,000.00	95.00	5,095.00

HIGHWAY EQUIPMENT (DUMP) LOAN — Rate 6%

1/2/73	$7,200.00	.....	$216.00	$216.00
7/2/73	7,200.00	7,200.00	216.00	7,416.00

DEBT SCHEDULE

FIRE EQUIPMENT — 3.90%

Due Date	Outstanding	Principal	Interest	Total
2/10/73	$25,000.00	.....	$487.50	$487.50
8/10/73	25,000.00	$10,000.00	487.50	10,487.50
2/10/74	15,000.00	.....	292.50	292.50
8/10/74	15,000.00	10,000.00	292.50	10,292.50
2/10/75	5,000.00	.....	97.50	97.50
8/10/75	5,000.00	5,000.00	97.50	5,097.50

BALANCE SHEET — December 31, 1972

Assets		
Cash—General	279,698.15	
Special Accounts	3,717.90	
		283,416.05
Special Cash (Revenue Sharing)		26,580.00
Petty Cash Advances		76.00
Cash Discrepancy Account		223.30
Accounts Receivable:		
Taxes:		
Levy of 1965	1,100.00	
Levy of 1966	1,166.00	
Levy of 1969	742.09	
Levy of 1970	5,226.04	
Levy of 1971	15,411.80	
Levy of 1972	71,737.95	
		95,383.88
Motor Vehicle Excise:		
Levy of 1963	97.50	
Levy of 1964	651.30	
Levy of 1965	5,419.92	
Levy of 1966	6,723.15	
Levy of 1967	3,403.80	
Levy of 1968	736.85	
Levy of 1969	658.70	
Levy of 1970	3,482.70	
Levy of 1971	11,702.48	

Liabilities and Reserves — 1972		
Overlay Reserve for Abatements:		
Levy of 1965	1,100.00	
Levy of 1966	1,166.00	
Levy of 1969	742.09	
Levy of 1970	5,226.04	
Levy of 1971	15,411.80	
Levy of 1972	38,604.76	
		62,250.69
Revenue Reserved Until Collected:		
Motor Vehicle Excise	60,933.97	
Water	5,189.41	
Aid to Highways	54,000.00	
Ambulance	4,802.76	
Aid to Veterans	106.63	
Tax Title and Possession	2,478.53	
		127,511.30
Temporary Highway Loans in Anticipation of Reimbursement		16,998.00
Agency:		
Dog Taxes Due County	2.65	
Sale of Dogs Due County	9.00	
Payroll Withholdings	9,064.89	
		9,076.54
Federal and State Grants:		
A.I.D. Title	1,816.48	

Levy of 1972	28,057.37	
		60,933.97
Water Rates	3,994.90	
Water Liens	11,194.51	
		5,189.41
Aid to Veterans		106.63
Ambulance:		
1970	955.00	
1971	1,513.36	
1972	2,334.40	
		4,802.76
Taxes in Litigation		598.65
Mobile Home Excise Revenue		20.00
Tax Title	769.80	
Tax Possession	1,708.73	
		2,478.53
Road Construction Ch. 768		794.18
State and County Aid to Highways		70,998.00
Loans Authorized:		
Water	229,000.00	
Municipal Buildings	298,963.10	
Sewer	2,900,000.00	
Highway	2,400.00	
		3,430,363.10
Under Estimates—State Assessments:		
County Tax	1,353.15	
Mosquito Control	431.70	
		1,784.85
		3,983,749.33

Head Start	1,901.42	
Library Extension Title -11	21.84	
Aid to Public Libraries	845.97	
		4,585.71
Reserved for Appropriation:		
Ambulance Reserve Account	10,657.15	
Machinery Reserve Account	491.13	
		11,148.28
Revolving Fund:		
School Lunch		1,906.46
Over-Estimates:		
State Recreation Area	1,451.28	
Air Pollution	.32	
		1,451.60
Sale of Real Estate Account		1.00
Surety Account		76.24
Jackson School Book Account		409.00
Sanitary Landfill Dump		11,436.72
Loans Authorized and Unissued		3,430,363.10
Federal Revenue Sharing		26,580.00
Accounts Payable		4,909.37
Appropriation Balances Carried Forward		70,248.21
Reserve for Petty Cash Advances		76.00
Reserve for Cash Discrepancy		223.50
Reserve for Taxes in Litigation		598.65
Overlay Surplus		65,990.11
Water Surplus		59,199.47
Surplus Revenue		78,709.38
Total		3,983,749.33

Report of the Collector of Taxes

To the Honorable Board of Selectmen:

Gentlemen:

I herewith submit to you my report as Collector of Taxes for the year ending December 31, 1972.

	Collected	Abated	Refunds	Outst'd'g
1963 ACCOUNT				
Excise				97.62
1964 ACCOUNT				
Excise				651.30
1965 ACCOUNT				
Excise	33.55			5,407.82
Personal Property				1,100.00
1966 ACCOUNT				
Excise	94.40			6,672.62
Personal Property				1,100.00
1967 ACCOUNT				
Excise				3,404.80
1968 ACCOUNT				
Excise				736.85
1969 ACCOUNT				
Real Estate	2,364.76			1,259.25
Personal Property				210.89
Excise	214.40			613.71
1970 ACCOUNT				
Real Estate	9,618.11			3,223.67
Personal Property				2,220.80
Excise	1,397.79			3,460.69

	Collected	Abated	Refunds	Outst'd'g
1971 ACCOUNT				
Real Estate	33,078.56		225.50	13,342.69
Water Lien	454.74		10.00	211.17
Personal Property	716.00			2,269.22
Excise	33,102.90	5,432.06	1,436.01	11,443.18
1972 ACCOUNT				
Real Estate	932,351.15	41,277.50	3,084.62	68,949.67
Water Lien	4,141.09		52.78	983.01
Personal Property	79,944.20	238.00		4,528.25
Excise	88,312.93	8,579.07	771.03	28,914.17
Mobile Homes	8,063.00			
Costs and Interest	4,164.72			

TOTAL COLLECTIONS IN 1972	$1,198,113.61		
APPROPRIATIONS			4,725.00
Salary		2,125.00	
Supplies		940.91	
Dues		150.00	
Purchased Labor		500.00	
Deputy		214.00	
Tax Title		125.00	
		4,054.91	
Balance			670.09

Respectfully submitted,

NORMAND A. THERIAULT,
Collector of Taxes

Report of the Finance Committee

To the Honorable Board of Selectmen:

Your Town Finance Committee has held frequent meetings during 1972, and is grateful for the cooperation received from all town departments during the year. We are enthusiastic that any challenge in the future will be met with the same cooperative spirit.

The money appropriated at the annual Town Meeting for extraordinary and unforseen expenses has been transferred as follows:

1.	Town Ambulance—Expenses	$500.00
2.	Personnel Board—Clerical	160.00
3.	Selectmen—Expenses	4,500.00
4.	Fire Department—Expenses	1,725.00
5.	Town Dump—Expenses	550.00
6.	Police Department—Expenses	1,250.00
7.	Highway-Snow Account	5,000.00
8.	Town Insurance	912.07
		$14,597.07

Leaving an unexpended balance of $402.93.

Of the $300.00 appropriated for 1972 Finance Committee Expenses, we spent $112.36.

Respectfully submitted,

ROBERT H. BROTHERS, Chairman
GEORGE PRAY, Vice Chairman
ROBERT LOEW, Chairman of Selectmen
LAWRENCE CARPENTER, Treasurer
ROBERT BARNEY
ROLAND FERLAND
DAVID LOMASNEY
GERARD JEANNOTTE
JEAN BUMGARDENER, Secretary

Town Employees Payroll

Name	Amount	Name	Amount
Stephen Andrews	1,333.50	Ronald Fredrickson	9,121.02
Beverly Armstrong	10.00	Ruth Fulton	3,585.39
Catherine Ashworth	35.00	Carol Graham	34.40
Thomas Armitage	419.75	Austin Grant	1,150.00
Patricia Barney	634.00	Esther Grant	28.75
Bessie Barton	905.21	David Grzenda	311.60
Clinton Barton	800.00	Gunnar Gustafson Jr.	953.00
Louis Bergeron	60.35	Myrna Harmon	12.50
Thomas Blaisdell	7,370.74	Edwin Harrop	261.00
Allan Breen	148.45	Eva Hatt	102.00
Susan Brown	269.50	Jean Henrich	12.50
Walter Burlingame	250.00	Jerauld Jillson	7,232.42
Joseph Calzaretta	1,500.00	James Johnson	124.80
Lawrence Carpenter	2,650.00	Thomas Johnson	46.30
William Clegg	87.95	Elsie Johnson	157.40
Raymond Clontz	8,977.43	Gael Kelly	132.50
Helen Cobb	1,654.24	Richard Kelley	136.85
Richard Cobb	927.00	Lucille Keniston	1,375.48
Stanley Cole	1,342.50	Robert Keniston	492.50
Richard Cooper	174.95	Edward Kettell	250.00
Chris Cowley	16.00	Franklin Knight	909.75
Leonard Daskiewicz	151.65	Ronald LaPorte	300.00
John Diede	12.50	Calvin Lessard	9,009.52
Marie Diede	96.88	Robert E. Loew	1,033.34
Ronald DiFiore	1,407.00	David Lomasney	79.25
Camile Digiantommasso	12.50	Norman Lumnah	394.82
Jacqueline Digiantommasso	38.75	William Mackenzie	85.90
Ralph Easterbrooks	1,113.75	Robert McAlice	1,200.00
William Easterbrooks	40.50	Allie McAlpine	22.50
Johnathan Edwards	7,380.41	Donald McAlpine	142.10
Walter Edwards	150.00	Douglas McCabe	28.75
Robert Faille	13,203.19	Marion McCabe	142.50
Ray P. Felix	966.66	Terrance Martin	284.90
William Fennessey	71.25	John Meade	530.90
Gregory Fisk	1,770.93	Fred Metters	450.00
Kevin Flynn	28.75	Russell Mulligan	250.00
Esther Fountain	296.99	Stanley Myers	96.88
Edward Fountain	353.37	David Norton	6,106.08
Joseph Fountain	88.15	Everett Norton	8,381.13
Margaret Frederickson	50.85	Edward Orlando	360.80

Name	Amount	Name	Amount
Violet Osterholm	58,75	Edwin Sharron	6,298.38
Edgar Peavey	9,462.37	Francis Simmons	1,200.00
Jean Paul	10.20	Clarence Skinner, Jr.	12,773.18
Charles Peasley	75.00	Everett Skinner Sr.	12,846.58
Cynthia Peck	912.00	Everett Skinner Jr.	1,356.65
Richard Pelletier	8,686.95	Michael Skinner	2,914.45
Rita Pimental	40.58	Robert Skinner	9,108.57
Georgette M. Plante	2,964.06	Evelyne Soule	96.88
Raymond Poirier	222.10	Michael Taylor	192.50
Joseph Porter	5,767.35	Helen Theriault	22.50
George Pray	898.88	Maurice Theriault	275.00
Alden Rammel	222.60	Norman Theriault	2,125.00
Natalie Rammel	4,433.87	Roberta Theriault	500.00
Allan Reed	8,765.47	Margaret Thibedeau	42.50
Edward Reilly	7,207.69	Robert Thibedeau	303.13
Marion Reilly	10.00	Irene Tremblay	5,440.60
John Renner	12.25	Bernard Walsh	12.50
Robert Root	950.00	Henry Watson Jr.	817.06
William Salamone	9,525.50	Steve West	858.97
Harry Schaefer	223.00	Ted Wickman	127.55
Kathy Sandland	1,672.64	Otto Wolf	186.10
Walter Sandland	9,402.13		

School Department Payroll

Lillian Ardrey	8,989.88	Dorothea Donnelly	11,607.19
Ellen Bambery	238.00	Nancy Driscoll	7,611.74
Maurice Benson	6,559.87	Margaret Fiedler	7,468.30
Helen Bigelow	2,446.25	Barbara Fluck	8,839.02
Sylvia Botka	951.50	Donna Gebhardt	85.00
Jo Ann Bouregeois	8,674.65	E. Goodman	238.00
Patricia Brodka	8,666.08	Catherine Green	348.50
Sally Brown	1,469.25	Betty George	3,218.52
Marilyn Cady	409.91	L. George	5,901.46
Cynthia Cargill	10,467.49	Carl Green	13,033.68
Ruth Carpenter	11,307.19	Georgina Griswold	9,021.02
Richard Cashman	14,036.57	Claire Harrison	7,799.26
Caroline Cooper	8,629.02	Priscilla Hayden	2,468.80
N. Cox	955.52	Kathleen Henningson	17.00
Anna Cronin	518.50	Jean Henrich	1,988.00
Patricia Denton	2,571.71	Betty Ippolito	8,300.65
Marie Diamond	9,737.34	Edward Keaney	14,034.57

Name	Amount	Name	Amount
Suszanne Keyes	9,763.05	Carol Pothier	21.00
Diane Kozon	68.00	Pauline Pothier	3,451.41
Miriam Lomasney	1,004.50	Jeannette Pray	8,187.96
Geraldine Lopez	7,585.74	Judith Putney	536.50
Gertrude Lunn	5,346.73	Judith Quintin	17.00
Karol Lunn	987.00	Doris Rae	7,943.76
Lynn Lynch	446.00	Channing Reeves	68.00
Janet Marchand	2,408.13	B. Renner	269.15
Susan McKinnon	221.00	Lynne Reynolds	10,547.89
Muriel Minah	34.00	Lois Robinson	8,646.08
Myrtice Minah	11,317.19	Cheryl Rowe	8,239.65
Kenneth Moore	11,848.49	David Rushlow	2,520.00
Donna Moore	10,461.49	Lynn Schweinshaut	8,764.63
Eleanor Montgomery	68.00	Susan Shaughnessy	7,611.74
Joyce Mowatt	994.00	Carol Shea	360.00
Robert Munafo	17.00	Frank Sienko	6,022.96
Ann Neal	7,611.74	Evelyn Snell	4,868.72
Frances Nicastro	144.50	E. Soule	17.00
Rosalie Patchin	2,763.93	Ann Spellman	7,898.87
Eileen Parenteau	102.00	Judith Stolworthy	10,461.49
Patricia Peterson	144.50	Anne Sullivan	7,611.74
Nancy Peters	10,264.38	Jane Woelfel	153.00
Catherine Plante	11,675.97	Elwyn Wolowicz	3,080.56
Anita Pothier	30.00	Beatrice Wood	12,104.76
Aram Pothier	3,443.86	Sarah Woods	790.50
Albert Pothier	8,143.92	Dale Young	696.00

WARRANT

For

Annual Town Meeting

1973

WARRANT

FOR THE ANNUAL TOWN MEETING

Monday March 5, 1973

THE COMMONWEALTH OF MASSACHUSETTS

Norfolk, ss.

To Either of the Constables of Plainville:

In the name of the Commonwealth of Massachusetts you are hereby required to notify and warn the inhabitants of the Town of Plainville qualified to vote in town affairs, to meet in the Elementary School Auditorium, South Street, in said Plainville on

MONDAY, THE FIFTH DAY OF MARCH 1973 A.D.

at eight o'clock in the forenoon, then and there to act on the following articles, viz:

ARTICLE 1. The following Town Officers to be chosen by ballot, viz: One Town Clerk, One Auditor, One Moderator, One Tree Warden, Three Constables for One Year. One Selectmen, Board of Health, One Assessor, One Water Commissioner, One Trustee Public Library, Two Members of the School Committee, One Member of the Regional School Committee, Two Members of the Finance Committee for Three Years. One Member of the Planning Board for Five Years.

For this purpose the polls will open at eight o'clock in the forenoon and shall be closed at eight o'clock in the evening.

For consideration of all other articles in this Warrant the meeting shall stand adjourned to the Third Monday in March at 7:30 P.M. in the Auditorium of the Plainville Elementary School on South Street in said Town.

ARTICLE 2. To choose all other necessary Town Officers not named in Article 1 for a term of one year.

ARTICLE 3. To consider and act on the reports of the Selectmen, Treasurer and other Town Officers.

ARTICLE 4. To see if the Town will vote to accept the provisions of Chapter 81 of the General Laws.

ARTICLE 5. To see if the Town will vote to fix the salary and compensation of all elective officers of the Town as provided by Section 108 of Chapter 41, General Laws, as amended as follows:

	Appropriated 1972	Requested 1973-74
Moderator	$25.00 per meeting	$25.00 per meeting
Town Clerk	$ 900.00	$1,350.00
Town Treasurer	2,650.00	4,200.00
Selectmen, Chairman	900.00	1,800.00
Second Member	800.00	1,650.00
Third Member	800.00	1,650.00
Board of Health, each member	150.00	300.00
Assessor, Chairman	1,200.00	1,800.00
Second Member	1,200.00	1,800.00
Third Member	1,200.00	1,800.00
Tax Collector	2,125.00	4,725.00
Water Commissioner, Chairman	250.00	525.00
Second Member, Secretary	500.00	1,125.00
Third Member	250.00	525.00
Auditor	250.00	250.00
Constables	2.50 per hr.	2.50 per hr.
Tree Warden	2.50 per hr.	2.50 per hr.

or do or act in any manner relative thereto.

ARTICLE 6. To see if the Town will vote to have the surety bonds of the Collector of Taxes, Treasurer, Town Clerk, Secretary of the Water Department, and Clerks of the Selectmen, placed with a fidelity of guarantee company and appropriate the sum of $1,180.00 to pay for same, or do or act in any manner relative thereto.

ARTICLE 7. To see if the Town will vote to install Street Lights at the following locations, and raise and appropriate a sum of money to pay for same:

1 Street Light in front of Hilltop Terrace

1 Street Light on Cowell Street

1 Street Light on curve near 132 West Bacon Street

5 Street Lights in Town Park

4 Street Lights Azalea Drive

4 Street Lights Garrison Drive

2 Street Lights Birchwood Drive

3 Street Lights Appletree Drive

4 Street Lights Pinetree Drive

2 Street Lights Deerfield Drive

4 Street Lights Oak Drive

1 Street Light Millbrook Drive

or do or act in any manner relative thereto.

ARTICLE 8. To see if the Town will vote to authorize the Treasurer with the approval of the Selectmen, to borrow money from time to time in anticipation of the revenue for the financial years beginning January 1, 1973 and January 1, 1974 in accordance with the provisions of General Laws, Chapter 44, Section 4, and to renew any note or notes as may be given for a period of less than one year, in accordance with the provisions of General Laws, Chapter 44, Section 17, or take any action relative thereto.

ARTICLE 9. To see if the Town will vote to authorize the Board of Selectmen to hire an Administrative Assistant at a salary not to exceed $12,000.00 per year and raise and appropriate or transfer the sum of $12,000.00 or do or act in any manner relative thereto.

ARTICLE 10. To see if the Town will vote to raise and appropriate or transfer from available funds in the Treasury the sum of $5,000.00 to be used under the direction of the Municipal Building Committee for original furnishings and equipment of the Town Office Building and Police and Fire Department, or do or act in any manner relative thereto.

ARTICLE 11. To see if the Town will vote to raise and appropriate or transfer $2,400.00 for the purpose of paying unpaid bills for the Vocational Education account for 1972, or do or act in any manner relative thereto.

ARTICLE 12. To appropriate and raise by borrowing or otherwise such sums of money as may be required to defray Town charges for the financial year ending June 30, 1974 and expressly for the following purposes to wit:

1.	Support of the Public Library, Salaries and Expenses	$11,300.00
2.	For Selectmen Administration, Salaries and Expenses	48,056.31
3.	For Board of Health, Salaries and Expenses	27,786.00
	Town Dump	36, 016.59
4.	For Wire Inspector, Salary and Expenses	1,375.00
5.	For Building Inspector, Salary and Expenses	4,400.00
6.	For Gas Inspector, Salary and Expenses	525.00
7.	For Pumbing Inspector, Salary	675.00
8.	Payment of Insurance: Town Schedule	27,135.78
	Group Insurance, Blue Cross-Blue Shield	21,712.86
9.	For Memorial Day	300.00
10.	For Support of Town Ambulance	7,500.00
11.	For Heating and Maintenance of Town Office and Fire Station Building and Garford Building	10,125.00
12.	For Zoning Board of Appeals	540.00
13.	For Board of Appeals	150.00
14.	For Veteran's Benefits and Services	12,375.00
15.	For Street Lights	24,500.00
16.	For Vocational Education	7,500.00
17.	For Town Treasurer, Salary and Expenses	11,400.00
18.	For Town Auditor	375.00
19.	For Interest on Temporary Loan and Maturing Debt	45,000.00
20.	For Tax Title	125.00
21.	For Maturing Debt	142,200.00
22.	For Finance Committee	300.00
23.	For Town's Share of Norfolk County Retirement	31,147.50
24.	For Town Clerk, Salary and Expenses	7,106.00
25.	For Board of Registrars, Salaries and Expenses	4,375.00
26.	For Assessors, Salaries and Expenses	13,063.35
27.	For Tax Collector, Salary and Expenses	10,275.00
28.	For Fire Department, Salaries and Expenses	153,254.71
29.	For Police Department, Salaries and Expenses	274,622.42
30.	For Dog Officer	2,250.00

31.	For Water Department, Salaries and Expenses	53,060.00
32.	For Highway Exclusive of Chapter 81 and 90 (Wages and Expenses)	49,500.00
33.	For Snow Removal	60,000.00
34.	For Tree Warden	3,000.00
35.	For Town Forest Committee	150.00
36.	For Park Department, Wages and Expenses	12,350.00
37.	For Support of Local Schools, Salaries and Expenses	981,880.00
38.	For Regional School District Committee Operating and Capital Costs	1,326,085.01
39.	For Industrial Development Commission	225.00
40.	For Planning Board	1,050.00
41.	For Conservation Commission	1,500.00
42.	For Civil Defense	1,987.50
43.	For Elementary School Expansion Committee	—
44.	For Personnel Board	950.00
45.	For By-Law Review Committee	100.00
46.	For Industrial Development Financing Authority	—

or do or act in any manner relative therto.

ARTICLE 13. To see if the Town will vote to authorize the Board of Selectmen to purchase a new Ambulance and to raise and appropriate or transfer from available funds in the Treasury the sum of $15,000 for this purpose, or do or act in any manner relative thereto.

ARTICLE 14. To see if the Town will vote to purchase a front end Loader and back-Hoe for the Highway Department, and raise and appropriate for this purpose the sum of $30,000.00 and to determine the manner of raising and appropriating the said sum, whether by transferring from available funds in the Treasury, by Taxation, or by financing over a period of five years, or do or act in any manner relative thereto.

ARTICLE 15. To see if the Town will vote to raise and appropriate or transfer from unappropriated available funds in the Treasury the sum of $40,000.00 for a reserve fund to provide for the extra-ordinary unforeseen expenses, as authorized by Section 6, Chapter 40, General Laws, or do or act in any manner relative thereto.

ARTICLE 16. To see if the Town will vote to raise and appropriate or transfer from available funds in the Treasury, the sum of $75,000.00 for the Stabilization Fund, under authority of Chapter 40, Section 5B of the General Laws, or do or act in any manner relative thereto.

ARTICLE 17. To see if the Town will vote to accept the provisions of Chapter 90 of the General Laws, and raise and appropriate, or transfer from unappropriated available funds in the Treasury, the sum of $21,100.00 for Chapter 90 Highway Maintenance, or do or act in any manner relative thereto.

ARTICLE 18. To see if the Town will vote to raise and appropriate or transfer from unappropriated available funds in the Treasury, the sum of $29,496.00 for Chapter 81 Highways, or do or act in any manner relative thereto.

ARTICLE 19. To see if the Town will vote to raise and appropriate or transfer from available funds in the Treasury, the sum of $24,100.00 for Chapter 90 Highway Construction, or do or act in any manner relative thereto.

ARTICLE 20. To see if the Town will vote to raise and appropriate the sum of $2,000.00, or any other sum, for the Control of Insects and Dutch Elm Disease ($900.00 for Insect Pest Control and $1,100.00 for Dutch Elm Disease), as provided by Chapter 132, Section 14 of the General Laws, and to be expended under the direction of the Moth Superintendent, or do or act in any manner relative thereto.

ARTICLE 21. To see if the Town will vote to raise and appropriate or transfer from unappropriated available funds in the Treasury, the sum of $4,200.00 to be expended by and under the direction of the Park Commissioners for the purchase and erection of proper fencing to enclose in its entirety the existing tennis court and the newly constructed court, with proper back-stop between the two, including two gates, or do or act in any manner relative thereto.

ARTICLE 22. To see if the Town will vote to authorize the Board of Selectmen to purchase, take by eminent domain, or otherwise acquire for sanitary landfill purposes the following described parcel of real estate:

The land in Plainville, Norfolk County, Massachusetts, situated on the southerly side of Cowell Street, bounded and described as follows:

Beginning at a point in the southerly line of Cowell Street, said point being 1023.12 feet eastery of the northeasterly corner of land of Plainville Beagle Club as measured in the southerly line of said Cowell Street; thence

S 80° 05' 00" E. By said Cowel Street, 679.52 feet to an angle; thence

S 87° 17' 10" E. By said Cowell Street, 343.60 feet to a stake and land of Plainville Beagle Club; thence

S 11° 10' 20" E. By Plainville Beagle Club land 1284.23 feet to a stake and stones; thence

S 10° 12' 10" E. by land of the Town of Plainville, 453.86 feet to a drill hole at the corner of a wall; thence

S 30° 47' 20" E. by a wall and land of the Town of Plainville, 423.06 feet; thence

N 73° 50' 40" W. by land supposedly of the Town of Plainville, 283.04 feet to a stake and stones; thence

S 71° 30' 00" W. by land supposedly of the Town of Plainville, 530.64 feet; thence

N 16° 30' 00" E. by land of Higgins Mobile Homes, Inc. 330.00 feet; thence

N 04° 30' 00" W by land of Higgins Mobile Homes, Inc. 601.92 feet; thence

NORTHERLY in a straight line by other land of Southeastern Construction Inc. to the point of beginning.

and to raise and appropriate for such purpose the sum of $24,000.00 and to determine how such appropriation shall be raised, whether by taxation, by transfer from available funds, or by borrowing and if by borrowing to authorize the issuance of bonds or notes of the Town therefor, or do or act in any manner relative thereto (2/3 vote required).

ARTICLE 23. To see if the Town will vote to raise and appropriate or transfer from available funds in the Treasury, the sum of $500.00 for normal repair and maintenance of the Town owned building known as the Scout House on Spring Street, or do or act in any manner relative thereto.

ARTICLE 24. To see if the Town will vote to raise and appropriate or transfer the sum of $1,000.00 for the Conservation Fund, to be used by the Conservation Commission for conservation purposes, including the purchase of land, or do or act in any manner relative thereto.

ARTICLE 25. To see if the Town will vote to reduce the amount appropriated and authorized to be borrowed under Article 31 of the Warrant for the 1972 Annual Town Meeting, to appropriate a like amount for the cost of engineering services for plans and specifications for the project authorized under said Article 31, to see how said sum shall be raised, whether by taxation, transfer, borrowing or otherwise and to take any other action relating thereto. (If by borrowing 2/3 vote required)

ARTICLE 26. To see if the Town wil vote to install 8" cast iron water mains on George Street from E. Bacon Street to Messinger a distance of 600 feet and on Messinger Street from George Street westerly a distance of 700 feet and to raise and appropriate for the aforesaid purpose a sum not to exceed $11,000.00 to be expended by and under the direction of the Water Commissioner, and to determine how said appropriation shall be raised, whether by taxation, by appropriation of available funds, by borrowing or otherwise, and if by borrowing, to authorize the issuance and sale of bonds and notes of the Town therefore, or do or act in any manner relative thereto. (If by borrowing 2/3 vote required)

ARTICLE 27. To see if the Town will vote to raise and appropriate the sum of Ten Thousand ($10,000.00) dollars to be expended by and under the direction of the Water Commissioners for the exploring and testing for the continuation of seeking a plentiful well site, and to determine how such appropriation shall be raised, whether by taxation, by transfer from available funds, by borrowing or otherwise, and if by borrowing to authorize the issuance of bonds or notes of the Town therefor, or do or act in any manner relative thereto. (If by borrowing 2/3 vote required).

ARTICLE 28. To see if the Town will vote to authorize a petition to the General Court for a special legislative act substantially as follows:

"An act establishing Civil Service status to certain employees of the Police Department of the Town of Plainville. Be it enacted by the Senate and House of Representatives in General Court assembled and by the authority of the same as follows:

Section I, That the following named persons be placed in Civil Service Statue: Gregory Fish, William McKenzie, Edward Orlando, and Stephen West, in spite of the fact that they were not employed for six months or more, prior to the placing of their positions under Civil Service.

Section II, This act shall take effect upon its passage" or do or act in any manner relative thereto.

ARTICLE 29. To see if the Town will vote to accept as Public Ways those streets shown on a definitive plan of a subdivision entitled Highland

Meadows Park Section III filed as Plan No. 780 dated 1965 plan book No. 218, Azalea Drive from Station 0 + 00 to Station 10 + 73.93, Oak Drive from Station 0 + 00 to 9 + 89.81, Pinetree Drive from 0 + 00 to 6 + 50 and/or to that Point on Pinetree Drive previously accepted in 1971, Birchwood Drive from Station 0 + 25 to Station 6 + 25, the same to be public streets for all purposes, or do or act in any manner relative thereto.

ARTICLE 30. To see if the Town will vote to accept as a Public Way the street shown as Millbrook Drive on a definitive plan of a subdivision entitled Millbrook Estates plan and profile by W. T. Whalen Engineering Co. dated June 1965, Land Court Plan No. 35213A A Pl. 67 and August 1969 from Station 0 + 00 to Station 11 + 59.63, the same to be Public Streets for all purposes, or do or act in any manner relative thereto.

ARTICLE 31. To see if the Town will vote to raise and appropriate the sum of $10,000.00 so that the Conservation Commission may acquire by purchase the fee in the hereafter described land in accordance with and for the purposes set forth in Chapter 40, Section 8 C of the General Laws, and to authorize and approve the Taking by Eminent Domain as requested by the Conservation Commission to the hereinafter described land and waters which shall thereupon be under the jurisdiction and control of the Conservation Commission.

The parcel of land is described as follows:

The land in Plainville, Norfolk County, Massachusetts, together with the waters in, on and above the same, situated easterly of George Street and Northerly of East Bacon and Messenger Streets and bounded and described as follows:

Beginning at a point at the northeasterly corner of land of Baker Realty Trust, thence

SOUTH 82° West, 363 feet by a ditch and land of Baker Realty Trust; thence

SOUTH 88° West, by Baker Realty Trust land and land of the Town of Plainville, 320 feet; thence

SOUTH 78½° West, by a ditch and said Town of Plainville land 82.5 feet; thence

SOUTH 60° West, by a ditch and the said Town of Plainville land 165 feet; thence

SOUTH 49° West, by Town of Plainville land 148.5 feet; thence

NORTHWESTERLY by Town of Plainville land, 792 feet; thence

NORTHEASTERLY by Town of Plainville land, 1033 feet; thence

EASTERLY in part by Town of Plainville land and in part by land now or formerly of Elmer H. Bartlett, 85.8 feet; thence

EASTERLY by said Elmer H. Bartlett land, 561 feet; thence

SOUTHEASTERLY by said Elmer H. Bartlett land, 422.4 feet; thence

EASTERLY by said Elmer H. Bartlett land, 40 feet; thence

SOUTHWESTERLY to the point of beginning 436 feet more or less.

Or do or act in any manner relative thereto. (Two-thirds vote if by Eminent Domain or if by borrowing).

ARTICLE 32. To see if the Town will vote to amend, effective April 1, 1973, its Personnel By-Law to read as follows:

TOWN OF PLAINVILLE
PERSONNEL BY-LAW
CHAPTER II

SECTION I — AUTHORIZATION AND APPLICATION

1.1 A Personnel By-Law is hereby established for the Town of Plainville under the authority of Section 21B of Chapter 40 and Sections 108A and 108C of the General Laws. The provisions of this By-Law, except as is otherwise provided herein, shall apply to all employees of the Town, except employees under the dirction and control of the School Committee. Nothing in this By-Law shall be construed to conflict with any provisions of Chapter 31 or any other provisions of the General Laws.

SECTION II — DEFINITIONS

2.1 As used in this By-Law, unless otherwise expressly provided or unless a different construction is clearly required by the context or by the provisions of the General Laws, the following words and phrases shall have the following meanings:

A. **Administrative Authority**—The elected official or board or the appointed official having jurisdiction over a function or activity.

B. **Board**—The Personnel Board as defined in Section III hereof.

C. **Department**—Any department, board, committee, commission or other agency of the Town employing persons who are subject to this By-Law.

D. **Department Head**—The board, committee, commission or person having supervision and control over a department.

E. **Classification Plan**—A plan classifying all positions, other than those filled by popular election and those under the direction and control of the School Committee, into groups and classes doing substantially similar work or having substantially equal responsibilities.

F. **Compensation Plan**—A plan establishing the rates of compensation to be paid to employees in positions established under the Classification Plan.

G. **Full-Time Employee**—A full-time employee is one who is employed to work on a regularly scheduled basis for not less than seven (7) hours per day for five (5) days a week for fifty-two (52) weeks per year.

H. **Part-Time Employee**—A part-time employee is one who is employed to work for periods of time less than that prescribed for a full-time employee.

I. **Seasonal Employee**—A seasonal employee is one who is employed in a position which is filled only on a seasonal basis.

J. **Continuous Employment**—Full-time employment which is uninterrupted, except for absences on military leave, vacation leave, sick leave, court leave and other authorized leaves of absence provided for herein.

K. **Overtime**—Hours worked by a full-time employee in excess of his regularly scheduled workday or workweek.

L. **Holiday Pay**—Pay authorized for holidays in accordance with the provisions of this By-Law.

M. **Promotion**—A change from a position of lower classification and compensation to a position of higher classification and compensation.

N. **Veteran**—A person who is a veteran within the meaning of Section 21 of Chapter 31 of the General Laws.

O. **Employee Organization**—Any lawful association, organization, federation or council having as a primary purpose the improvement of wages, hours and other conditions of employment.

P. **Town**—The Town of Plainville.

SECTION III — PERSONNEL BOARD

3.1 **Membership.** A Personnel Board of five (5) unpaid members, appointed by the Board of Selectmen, shall be responsible for the administration of this By-Law. Members of the Board shall be voters of the Town and shall not be employees or officers of the Town.

3.2 **Qualifications.** In making appointments to the Board, the Board of Selectmen shall give consideration to persons who are knowledgeable and experienced in the fields of personnel administration and labor rela-

tions and who will best represent the interests of both the employees and the taxpayers of the Town in carrying out the duties and responsibilities of the Board.

3.3 **Term of Office.** Members of the Board shall serve overlapping terms of three (3) years; provided, however, that of the members originally appointed one shall serve for a term of one (1) year, two shall serve for a term of two (2) years, and two shall serve for a term of three (3) years, as designated by the Board of Selectmen. Each member of the Board shall serve until his successor has been appointed and qualified. If any member of the Board shall resign or otherwise vacate his office before the expiration of his term, his successor shall be appointed, as provided above, to serve for the balance of the unexpired term.

3.4 **Organization.** At its first meeting after the adoption of this By-Law and annually thereafter, the Board shall organize by electing a Chairman and a Secretary, both of whom shall be members of the Board. The Board shall appoint a clerk who shall not be a member of the Board. Meetings of the Board shall be held quarterly and may also be called by the Chairman at any time when the need arises. Meetings shall also be held upon the request in writing of an employee or his representative or of an employee organization or its representative.

3.5 **Proceedings.** The Board shall keep a record of its official proceedings and actions and shall establish its own rules of procedures. Three (3) members shall constitute a quorum for the transaction of the business of the Board, and the affirmative vote of a majority of the total membership of the Board shall be necessary for any official act of the Board.

3.6 **Staff.** The Board, subject to appropriation of funds therefor, may employ such professional and clerical assistance as it deems necessary for the performance of its duties.

SECTION IV — DUTIES OF PERSONNEL BOARD

The Board shall perform the following duties:

4.1 Administer the provisions of this By-Law, except for such duties as may be specifically assigned by statute or by Town By-Laws to other Town officers or boards, and decide all questions relating to the interpretation and application of this By-Law.

4.2 Maintain personnel records of all Town employees, including elected and appointed officials. Said records shall contain all the vital statistics and other pertinent data on each such employee and shall be kept in the Town Hall. It shall be the duty of each Town official and employee to furnish to the Board, upon its request, such information as

is required to complete such personnel records and such information as is required for the completion of personnel reports.

4.3 Investigate from time to time, but at intervals not exceeding three (3) years, the compensation of any and all positions subject to this By-Law; hold hearings for that purpose if such are deemed necessary; and recommend such amendments to the classification and compensation Plans and other provisions of this By-Law as the results of its investigation and hearings shall warrant.

4.4 Maintain written class descriptions or specifications for the classes established in the Classification Plan. Such descriptions or specifications shall describe the essential nature of work and the characteristics that distinguish one class from another.

4.5 Authorize, upon the recommendation of a Department Head and supported by evidence in writing of special reasons and exceptional circumstances satisfactory to the Board, an entrance rate for a position higher than the minimum or any other variance to the Classification and Compensation Plans it may deem necessary for the proper functioning of the services of the Town, but no such variance shall become effective until funds have been appropriated therefor.

4.6 Administer the Classification and Compensation Plans.

4.7 Determine which class and job title under the Classification Plan is applicable to an employee.

4.8 Reclassify a position found to be classified under an incorrect title, provided that the incumbent thereof has been given an opportunity to be heard and the recommendation of the Department Head has been obtained.

4.9 Establish a job title and compensation rate for each new or changed position, subject to the receipt of explanatory and substantiating date relative to the content of the position in such form as the Board shall require. Any new classes or titles added to the Classification Plan as a result of the Board's action shall be subject to ratification by vote of the Annual Town Meeting.

4.10 Recommend to the Town any changes in this By-Law, including the Classification Plan and Compensation Plan, which it considers necessary and desirable.

4.11 Represent the Town, when designated by the Board of Selectmen to do so, in collective bargaining with employee organizations under the provisions of Chapter 149 of the General Laws.

4.12 Make an annual report in writing to the Board of Selectmen not later than eight (8) weeks prior to the closing of the warrant for the Annual Town Meeting, said report to be printed in the Annual Town Report for the information of the voters and employees of the Town.

SECTION V — CLASSIFICATION PLAN

5.1 **Authority.** This Section establishes the Classification Plan of the Town within the meaning of Section 108A of Chapter 41 of the General Laws.

5.2 **Classification of Existing Positions.** All positions in the service of the Town, except those filled by popular election and those under the direction and control of the School Committee, are hereby classified by titles in groups as set forth in Appendix A, which is attached hereto and made a part hereof.

5.3 **Classification of New Positions.** Whenever a new position is established or the duties of an existing position are so changed as in effect to create a new position, the Board, upon receipt of satisfactory substantiating data, shall allocate such new or changed position to its appropriate class. No position shall be reclassified until the Board has determined that such reclassification will be consistent with the Classification and Compensation Plans.

5.4 **Title of Class.** The title of each class, as established by the Classification Plan, shall, except as otherwise provided herein, be the official title of every position allocated to the class and the official title of each incumbent of a position so allocated, and shall be used to the exclusion of all others on payrolls, budget estimates and other official records and reports pertaining to the position. If, in the case of any position subject to the Civil Service Law, a different title for the position shall be established by the Director of Civil Service, such title shall be the official title of the incumbent of the position and shall be used in lieu of the title established in the Classification Plan.

5.5 **Classification Descriptions and Qualifications.** The Board shall establish, maintain and amend from time to time, as it deems necessary, written definitions or job descriptions for each class of positions established by the Classification Plan. Said definitions or job descriptions shall describe the essential character of the duties and responsibilities of positions properly allocated to the class, with illustrative examples of work where desirable, setting forth the minimum qualifications for entrance to positions of the class. Such definitions or job descriptions shall be descriptive only and, except as provided herein with respect to minimum qualifications, not restrictive. They shall serve to define the scope of the several classes and not to prescribe in detail the duties or lines of promotion of any individual position. In the case of classes of positions subject to the Civil Service Law, the minimum qualifications of employment shall be those approved by the Director of the Civil Service. In the case of all other classes of positions, the minimum qualifications for alloca-

tion thereto shall be prescribed by the Board and shall be based upon the following:

A. The minimum qualifications recommended to the Board for classification purposes by Department Heads.

B. An examination by the Board of the work content of positions allocated to the class.

C. The Board's study of comparable positions in private employment, in the service of other municipalities and in the State service.

SECTION VI — COMPENSATION PLAN

6.1 **Authority.** This Section establishes the Compensation Plan of the Town within the meaning of Section 108A of Chapter 41 of the General Laws.

6.2 **Determination of Compensation.** The compensation of each employee of the Town, except elected officials and employees under the direction and control of the School Committee, shall be determined in accordance with and shall conform to the wage schedules and rates of compensation and the effective dates thereof established for the different positions set forth in said Appendix A. The Board shall determine in accordance with the provisions of this Section and said wage schedules and rates of compensation the rate of compensation of each such employee.

6.3 **Present Employees.** Each employee presently employed for whose position a wage schedule has not been established shall be paid at the rate of compensation established for the position in which he is employed. Each employee presently employed for whose position a wage schedule has been established shall be placed at the proper step on the wage schedule for the position in which he is employed in accordance with the number of years of his continuous employment in such position by the Town.

6.4 **Periodic Step Increases.** Each employee for whose position a wage schedule has been established shall receive a step increase to the next higher rate within his wage schedule upon the completion of fifty-two (52) workweeks of creditable service as defined in Paragraph 6.5 next below, provided, however, that his work performance for said period of fifty-two (52) weeks has been satisfactory.

6.5 **Creditable Service for Step Increases.** Service which is creditable in the computation of said fifty-two (52) workweeks required before an employee is eligible for a step increase shall include the following:

A. Continuous full-time paid employment, including periods of vacation leave, sick leave, or other leave with pay.

B. Leave without pay or other periods of absence in a non-pay status not to exceed the equivalent of thirty (30) workdays within said fifty-two (52) week period the total of an employee's leave without pay or other absence in a non-pay status is in excess of said thirty (30) workdays, he must serve in a pay status a number of days equal to the number of days of leave without pay or other absence in a non-pay status in excess of thirty (30) workdays in order to meet the length of service requirements for a step increase.

C. Active military service when otherwise creditable service was interrupted.

6.6 **Effective Date of Step Increases.** Step increases shall be made effective at the beginning of the next pay period following the completion of the required waiting period.

6.7 **New Employees.** Except as is otherwise provided herein, a new employee of the Town shall be paid at the minimum rate of the wage schedule for the position in which he is employed. Upon the recommendation of a Department Head, supported by evidence in writing of special reasons and exceptional circumstances satisfactory to the Board, the Board may authorize for a new employee an entrance rate higher than the minimum rate established for the position in which he is to be employed. In addition an employee, who is transferred from a position subject to the Civil Service Law in another town or city to the same type position in this Town, shall be credited with all years of previous experience in such position and shall be placed at the proper step on the wage schedule for such position in accordance with the number of years of his experience.

6.8 **Special Compensation.** A patrolman, excluding officers of rank from sergeant on up, who is regularly assigned as a plainclothesman shall be paid compensation at the rate of three hundred(300.00) dollars per year in addition his regular compensation.

6.9 **Promotion.** In the event an employee is promoted from one position in the Classification Plan to another position in such Plan, he shall be placed at the step on the wage schedule for the position to which he is being promoted which provides him with an increase in compensation which is not less than the amount of the next step increase to which he would have been entitled had he remained in the position from which he was promoted.

6.10 **Elected Officials.** The compensation of elected officials shall be established annually by vote of the Annual Town Meeting.

SECTION VII — EMPLOYMENT, PROMOTION AND TRANSFER

7.1 **Conditions.** The employment, promotion and transfer of Town employees shall be subject to the following conditions:

A. No permanent full-time employment in or transfer to a paid appointive position in the service of the Town shall take effect until the same has been approved by the Board as being in compliance with the requirements of the Classification Plan, Compensation Plan and other provisions of this By-Law. In the case of an emergency declared by the Board of Selectmen, a Department Head may, subject to the limitations of the department's appropriation and without prior approval of the Board, employ on a temporary or part-time basis employees in positions at the minimum rate of the appropriate wage schedule.

B. No employment or promotion hereunder shall become effective until such time as the appropriation or other funds out of which the compensation therefor is to be paid shall be sufficient.

C. No promotion shall be approved by the Board until it shall have been first approved by the Department Head of the department in which the employee being considered for promotion is employed.

7.2 **Physical Examination of Job Applicants.** Every applicant for permanent appointive employment by the Town shall, prior to his employment, be examined by a physician designated by the Town. Such physician shall report to the Board in such form as the Board shall determine the applicant's physical fitness to perform the duties of the position for which he has made application and shall also report any physical condition of the applicant which might adversely affect the insurance coverage of the Town under the provisions of Chapter 152 of the General Laws or the group insurance cover of other Town employees. If the Board deems such action necessary to the protection of the Town, it may require, in the same manner as for permanent appointive employment, a physical examination for an applicant for temporary appointive employment. The cost of any physical examination required by this Section shall be paid by the Town and shall be charged to the appropriation of the department in which the proposed employment is to be made

or to such special appropriation as the Town may make for the purposes of this Section.

SECTION VIII — HOURS OF DUTY

8.1 The administrative workweek for employees of the Town shall be Sunday through Saturday. The regular workweek of full-time employees shall be scheduled within said administrative workweek by the Department Head and shall consist of the number of hours established in said Appendix A for the different classes of positions.

8.2 The starting and ending times of the daily work schedules of all employees shall be determined and fixed by the Department Head, and such schedules may be changed from time to time to met changing conditions of operations.

8.3 Each Department Head shall submit to the Town Treasurer on Monday of each week in such form as the Board shall prescribe a report of all employees in the department who were absent from duty during the preceding calendar week. Such report shall indicate for each employee whether the employee was absent on sick leave, vacation leave, court leave, military leave, leave without pay or other authorized leave or was absent without leave.

SECTION IX — OVERTIME

9.1 Each full-time employee, except Department Heads, who shall be required to be on duty in excess of his regularly scheduled workday or in excess of his regular workweek shall be paid for such overtime duty at the rate of one and one-half times his regular hourly rate of compensation. Hours worked for the purpose of computing overtime shall include all hours the employee is in a pay status.

9.2 In the event an employee of the Police Department, except the Chief of the Department, is called back to duty after he has completed his regular tour of duty and left his place of employment and before the beginning of his next regular workday, or in the event such an employee is called back to duty on one or both of his scheduled days off, he shall be provided with not less than four (4) hours of pay at the rate of one and one-half times his regular hourly rate of compensation for each such call back.

9.3 Overtime work shall be required only when necessary operations cannot be performed by on duty employees during their regular work-week. Overtime work shall be distributed on an equitable basis among employees qualified to do the work.

SECTION X — COURT TIME

10.1 An employee of the Police Department, except the Chief of the Department, who attends as a witness for the Commonwealth a criminal case pending in a District Court or Superior Court at a time when he would not be regularly scheduled to be on duty may, in lieu of the witness fee to which he would otherwise be entitled, be paid for the time he is in attendance at such Court at one and one-half times his regular hourly rate of compensation, provided, that in no event shall he be paid less than three (3) hours of additional pay.

SECTION XI — HOLIDAY PAY

11.1 The following ten (10) days shall be considered holidays: the first day of January, the third Monday in February, the third Monday in April, the last Monday in May, the fourth day of July, the first Monday in September, the second Monday in October, the fourth Monday in October, Thanksgiving Day and Christmas Day.

11.2 Each full-time employee whose presence on duty is not required to maintain essential services shall be excused from duty on said holidays and shall receive holiday pay at his regular hourly rate for the number of hours equal to his regular daily work schedule.

11.3 Each full-time employee who is required to work on any of said holidays shall be paid, in addition to the holiday pay to which he is entitled as set forth in Paragraph 11.2 above, his regular hourly rate for each hour worked not to exceed the number of hours in his regular daily work schedule.

11.4 In the event any such employee's regular day off, vacation day or a day on which he is absent from duty because of injuries sustained in line of duty falls on any of said holidays, he shall be granted an additional day off or an additional day's pay equal to his regular daily rate of pay.

11.5 To be eligible for holiday pay, an employee must be in a pay status on his scheduled workday immediately prior to and his scheduled workday immediately after the holiday.

11.6 The Department Head will determine the number and categories of employees needed for holiday work. Any employee who is scheduled to work on a holiday and who does not report for work on said day shall not receive holiday pay but shall be charged as being absent without leave unless such absence is based on an extreme emergency situation and is excused by the Department Head.

SECTION XII — VACATION LEAVE

12.1 Vacation leave with pay will be granted in accordance with the provisions of this Section to each full-time employee commensurate with the length of his continuous employment with the Town.

12.2. Full-time employees shall be entitled to vacation leave as follows:

A. An employee with six (6) months but less than one (1) year of continuous employment with the Town shall be entitled to five (5) days of vacation leave.

B. An employee with one (1) year but less than ten (10) years of continuous employment with the Town shall be entitled to ten (10) days of vacation leave.

C. An employee with ten (10) years but less than twenty (20) years of continuous employment with the Town shall be entitled to fifteen (15) days of vacation leave.

D. An employee with twenty (20) or more years of continuous employment with the Town shall be entitled to twenty (20) days of vacation leave.

12.3 The Department Head shall determine the time when an employee shall be granted his vacation leave. Equitable and considerate treatment of all employees as well as work requirements will be the determining factors in the granting of vacation leave.

12.4 Vacation leave shall be taken in the calendar year in which it is earned and shall not be accumulated from year to year.

SECTION XIII — SICK LEAVE

13.1 Sick leave with pay will be granted in accordance with the provisions of this Section to each full-time employee when the employee:

A. Is incapacitated for the performance of his duties by non-occupational sickness or injury, except any sickness or injury resulting in whole or in part from the voluntary use of intoxicating liquor, drugs or narcotics and any injury which is incurred in gainful

employment or self-employment other than as an employee of the Town.

B. Is required to give care and attendance to his spouse, child, parent or other member of his immediate household who is afflicted with a contagious disease.

C. Would jeopardize the health of others by his presence on duty because of exposure to a contagious disease.

13.2 Each said employee shall accrue sick leave at the rate of one day for each month of actual work performed for a total of twelve (12) days per year. Sick leave shall be cumulative from one calendar year to the next, subject to a maximum accumulation of sixty (60) days. An employee who has unused sick leave to his credit at the time his employment with the Town is terminated shall not be paid for such sick leave.

13.3 Notwithstanding the provisions of Paragraph 13.2 of this Section, an employee shall be entitled to sick leave only after being currently employed by the Town for a continuous period of ninety (90) calendar days. After completing said ninety (90) calendar day period, the employee shall be entitled to be credited with the sick leave that would have accrued to him during such period under said Paragraph 13.2 excepting for the provisions of this Paragraph 13.3.

13.4 The Department Head is authorized to approve or disapprove requests for sick leave. An employee who is absent from duty on account of sickness or injury shall notify the person authorized to approve sick leave of the reason for his absence before or at the beginning of his scheduled tour of duty. Sick leave not in excess of five (5) consecutive days will ordinarily be approved without a medical certificate from the employee's attending physician. However, in those cases that indicate excessive absence on account of sickness or where there appears to be an abuse of the sick leave privilege, a medical certificate may be required for any absence attributable to sickness. Absences on sick leave in excess of five (5) consecutive days must be supported by a medical certificate. In those cases where an employee's request for sick leave is not approved, his absence shall be considered to be unauthorized, and he shall receive no pay for the period of such absence.

13.5 An employee who is unable to work because of an occupational injury, which is incurred in the course of his employment by the Town and which is compensable under the provisions of the Massachusetts Workmen's Compensation Act, Chapter 152 of the General Laws, shall, upon his written request to his Department Head, receive as a charge against his accrued sick leave the difference between his current salary and the amount he receives as workmen's compensation.

SECTION XIV—PERSONAL INJURY SUSTAINED IN LINE OF DUTY

14.1 Each employee, subject to the provisions of said Chapter 152 of the General Laws, who is incapacitated for duty by reason of an injury or illness arising out of and in the course of his employment by the Town shall receive the benefits of said Chapter.

14.2 Whenever a police officer or firefighter is incapacitated for duty because of injury sustained in the performance of his duty without fault of his own, or such an employee assigned to special duty by his superior officer, whether or not he is paid for such special duty by the Town, is so incapacitated because of injuries so sustained, he shall be granted leave without loss of pay for the period of such incapacity; provided, that no such leave shall be granted for any period after such employee has been retired or pensioned in accordance with law or for any period after a physician designated by the Board of Selectmen determines that such incapacity no longer exists.

14.3 All amounts payable under Paragraph 14.2 shall be paid at the same time and in the same manner as, and for all such purposes shall be deemed to be, the regular compensation of such employee.

14.4 The Town shall indemnify a police officer and firefighter in the manner and to the extent provided for in Chapter 41, Section 100 of the General Laws for his reasonable hospital, medical, surgical, chiropractic, nursing, pharmaceutical, prosthetic and related expenses and reasonable charges for chiropody incurred as the result of an injury described in Paragraph 14.2.

SECTION XV — COURT LEAVE

15.1 A full-time employee called for jury duty shall be paid the difference between his regular pay and the compensation received by him as a juror, exclusive of travel allowances.

15.2 An employee summoned as a witness on behalf of the Town shall be granted leave and shall be paid the difference between his regular pay and his witness fees, exclusive of travel allowances.

15.3 An employee who is required to appear in court as a defendant or litigant shall be granted leave without pay for such purpose.

SECTION XVI — MILITARY LEAVE

16.1 A full-time employee, who has been employed by the Town for a period of six (6) consecutive months and who is ordered into temporary active duty with the Military Reserves or the National Guard shall be

paid for a period not to exceed fourteen (14) days the difference between his regular pay and the pay which he receives from the Federal or State Government during the period of his temporary active duty. For any period of such absence in excess of fourteen (14) days such employee shall be granted leave without pay.

16.2 A full-time employee who is inducted or enlists in any branch of the Armed Forces of the United States during any wartime emergency shall be granted a military leave of absence without pay. Within sixty (60) days of his separation from the Armed Forces he shall be reinstated, if he so requests, to the same or a comparable position and will have restored to him all benefits as if his service had been continuous.

SECTION XVII — BEREAVEMENT LEAVE

17.1 Full-time employees may be granted, in the discretion of the Department Head, leaves of absence without loss of pay for periods not in excess of three (3) days in the event of a death in their immediate families. Immediate family shall include parent, brother, sister, husband, wife, child, father-in-law, mother-in-law, grandparent, sister-in-law and brother-in-law.

SECTION XVIII — LEAVE OF ABSENCE WITHOUT PAY

18.1 A full-time employee, who is subject to the Civil Service Law, may be granted by the Board of Selectmen a leave of absence without pay for a period not to exceed (3) months in any period of twelve (12) consecutive months. Requests for such leave of absence shall be submitted to the Board of Selectmen through the Department Head and the Personnel Board and shall contain a detailed statement of the reasons for the request.

18.2 The provisions of Chapter 31, Section 46E of the General Laws shall be followed in approving leaves of absence without pay for full-time employees, subject to the Civil Service Law, for periods in excess of three (3) months, in reinstating such employees at the end of the period of approved absence, and in terminating the employment of an employee who does not return to duty at the end of the period of approved absence.

18.3 Employees not subject to the Civil Service Law may be granted leaves of absence without pay by the Department Head for periods not in excess of two (2) weeks. Requests for leaves of absence without pay for periods in excess of two (2) weeks shall be submitted to the Board of Selectmen through the Personnel Board and shall contain a detailed statement of the reasons for the request.

SECTION XIX — ABSENCE WITHOUT LEAVE

19.1 When an employee is absent from duty without authorization he will be charged as being absent without leave and will receive no pay for the period of the absence.

19.2 In addition to receiving no pay for a period of absence without leave, an employee may be subject to disciplinary action for such unauthorized absence.

SECTION XX — EDUCATIONAL COURSES

20.1 A full-time employee of the Police Department who attends, during his off duty hours, a law enforcement school or course approved in advance by the Chief of Police shall be reimbursed by the Town for the cost of his tuition and books upon his successful completion of the course with at least a grade of "C", provided, however, that the said cost is not paid for under a Federal or State program.

SECTION XXI — GRIEVANCE PROCEDURE

21.1 The Board shall constitute the Personnel Relations Review Board of the Town and as such shall have the powers and duties and shall perform the functions assigned to personnel relations review boards under the provisions of Section 21B of Chapter 40 of the General Laws. The Board in performing its duties as the Personnel Relations Review Board shall be subject to the limitations imposed by said Section 21B and by the By-Laws of the Town.

21.2 When sitting as the Personnel Relations Review Board the Board shall keep a separate record of its proceedings which shall not be open to public inspection, except as may otherwise be required by State law.

21.3 The grievance procedure established in this Section shall apply to all employees of the Town, except elected officials and except employees represented by an employee organization for the purpose of collective bargaining and with which organization the Town has entered into a collective bargaining agreement containing a specific grievance procedure. The grievance procedure contained in such an agreement shall apply to all employees represented by the employee organization. The purpose of the grievance procedure set forth herein is to produce prompt and equitable solutions to those problems which from time to time may arise and affect the conditions of employment of employees.

21.4 As used in this Section the word "grievance" shall be construed to mean any dispute between an employee and his supervisor or supervisors arising out of an exercise of administrative discretion by such supervisor or supervisors with respect to the conditions of employment

of the employee, except a dispute which is, or upon proper appeal would be, within the jurisdiction of the civil service commission or the contributory retirement appeal board.

21.5 Grievances as defined herein shall be processed in accordance with the following procedure:

A. **Level One.** The aggrieved employee shall first present his grievance orally or in writing to his immediate supervisor. If the grievance is presented in writing, it shall give a summary of the facts involved and the relief desired. The immediate supervisor shall advise the aggrieved employee in writing of his decision with respect to the grievance within five (5) working days after the grievance is presented.

B. **Level Two.** If at the end of the five (5) working days next following the presentation at Level One the grievance shall not have been disposed of to the employee's satisfaction, the aggrieved employee may within five (5) working days thereafter submit his grievance in writing to the Department Head. The written grievance shall give a summary of the facts involved and the relief desired. Within ten (10) working days after receipt of the written grievance the Department Head shall meet with the aggrieved employee and his representative, if he elects to have one, in an effort to settle the grievance. Within ten (10) working days after the conclusion of said meeting, the Department Head shall advise the aggrieved employee of his or its decision.

C. **Level Three.** If at the end of the twenty (20) working days next following the presentation of the grievance at Level Two the grievance shall not have been disposed of to the employee's satisfaction the aggrieved employee may within five (5) working days thereafter submit his grievance to the Board acting as the Personnel Relations Review Board. Within ten (10) working days after receipt of the written grievance, the Board shall meet with the aggrieved employee and his representative, if he elects to have one, in an effort to settle the grievance. The Board shall within ten (10) working days after the conclusion of said meeting advise the employee in writing of its decision. The decision of the Board with respect to said grievance shall be final.

21.6 If at the end of the twenty (20) working days next following the occurrence of any grievance or the date of first knowledge of its occurrence by an employee affected by it, the grievance shall not have been presented at Level Two of the procedure set forth above, the grievance shall be deemed to have been waived. Any grievance in course under such procedure shall also be deemed to have been waived if the action required to present it at the next level in the procedure shall not have been taken within the time specified in the procedure.

21.7 The time limits hereinabove specified for the bringing and processing of a grievance may be extended by mutual agreement of the parties.

SECTION XXII — AMENDMENT AND SEVERANCE

22.1 **Amendment.** This By-Law may be amended only at an Annual Town Meeting, unless amendment at an earlier time shall be clearly imperative by a specific provision of the General Laws.

22.2 **Severance.** The provisions of this By-Law are hereby declared to be severable, and if any such provision or the application of any such provision to any person or circumstances shall be held to be invalid, illegal or unconstitutional, such invalidity, illegality or unconstitutionality shall not be construed to affect the validity, legality, or constitutionality of any of the remaining provisions or the application of said By-Law to persons or circumstances other than those as to which it is held invalid, illegal or unconstitutional.

Or do or act in any matter relative thereto.

APPENDIX A

CLASSIFICATION PLAN, COMPENSATION PLAN AND WORKWEEK

Classification of Positions	Class	Wkly. Hours	Effective April 1, 1973				Effective January 1, 1974			
A. CLERICAL GROUP										
(1) Clerk, Senior	C-3	35	$5450	$5800	$6150	$6500	$5750	$6100	$6450	$6800
(2) Clerk	C-2	35	4900	5250	5600	5950	5200	5550	5900	6250
(3) Clerk, Junior	C-1	35	3750	4200	4650	5100	3950	4400	4850	5300
B. PUBLIC WORKS GROUP										
(1) Foreman	PW-5	40	8000	8400	8800	9200	8400	8800	9200	9600
(2) Equipment Oper.	PW-4	40	7300	7700	8100	8500	7700	8100	8500	8900
(3) Driver	PW-3	40	6900	7300	7700	8100	7300	7700	8100	8500
(4) Laborer, Skilled	PW-2	40	6600	7000	7400	7800	6950	7350	7750	8150
(5) Laborer	PW-1	40	5800	6200	6600	7000	6100	6500	6900	7300
C. PUBLIC SAFETY GROUP										
(1) Lieutenant	PS-4	40	10,920				11,400			
(2) Sergeant	PS-2	40	10,010				10,450			
(3) Patrolman	PS-2	40	7400	7900	8500	9100	7800	8300	8900	9500
(4) Policewoman/Clerk	PS-5	40	5500	5900	6300	6700	5800	6200	6600	7000
(5) Captain	PS-3	40	10,010				10,450			
(6) Firefighter	PS-2	40	7400	7900	8500	9100	7800	8300	8900	9500
(7) Dispatcher	PS-1	40	5450	5850	6250	6650	5750	6150	6550	6950

D. DEPARTMENT HEADS				
(1) Police Chief		Annually	13,650	14,250
(2) Fire Chief		Annually	13,650	14,250
(3) Hwy. Superintendent		Annually	11,500	12,000
E. SEASONAL GROUP				
(1) Arts & Crafts	X-1	Weekly	$ 90.00	$ 90.00
(2) Lifeguard	X-2	Weekly	100.00	100.00
(3) Park Supervisor	X-3	Weekly	135.00	135.00
F. PART-TIME — Hourly				
(1) Mechanic	M-7	Hourly	3.50	3.75
(2) Deputy Chief, Fire	M-6	Hourly	4.50	4.50
(3) Patrolman, Special	M-5	Hourly	3.00	3.25
(4) Laborer, Skilled	M-4	Hourly	2.75	2.90
(5) Driver, Highway	M-4	Hourly	3.00	3.25
(6) Librarian	M-4	Hourly	2.85	3.00
(7) Firefighter	M-3	Hourly	3.25	3.25
(8) Clerk, Senior	M-3	Hourly	2.75	2.90
(9) Laborer	M-2	Hourly	2.35	2.50

CLASSIFICATION PLAN, COMPENSATION PLAN AND WORKWEEK

(10)	Custodian	M-2	Hourly	2.15	2.25
(11)	Librarian Assistant	M-1	Hourly	1.75	1.85
(12)	Clerk	M-1	Hourly	1.75	1.85
(13)	Laborer, Apprentice	M-1	Hourly	1.75	1.85
G.	INSPECTION GROUP				
(1)	Meter Reader	I-7	Annually	300	300
(2)	Building Inspector	I-6	Annually	600	600
(3)	Wiring Inspector	I-5	Annually	450	450
(4)	Plumbing Inspector	I-4	Annually	400	400
(5)	Gas Piping Inspector	I-3	Annually	275	275
(6)	Inspector of Animals and Slaughter	I-2	Annually	200	200
(7)	Inspector of Milk and Dairies	I-1	Annually	150	150
(8)	Assistant Elect. Insp.	I-1	Annually	150	150

ARTICLE 33. To choose any committee and hear the report of any committee and act thereon.

And you are directed to serve this Warrant by posting copies thereof in seven (7) public places in said town, seven (7) days at least before the time of holding said meeting.

Hereof, fail not, and make due return of the Warrant with your doing thereon, to the Town Clerk at or before the time and place of said meeting as aforesaid.

Given under our hands this 20th day of February in the year of our Lord one thousand nine hundred and seventy-three.

ROBERT E. LOEW, Chairman
ROBERT W. ROOT, Clerk
RAY P. FELIX, Vice Chairman
} Selectmen of Plainville

INDEX

Ambulance Report 186
Animal Inspector's Report 176
Assessor's Report 184
Auxiliary Police Report 173
Board of Appeals 187
Board of Registrars 207
Building Inspector 181
By-Laws Review Committee 182
Civil Defense Report 172
Community Health Agency Report 174
Conservation Commission 189
Dog Officer 189
Finance Committee 242
Fire Department Report 191
Gas Inspector 177
Highway Department 195
Housing Authority 178
In Memoriam 2
Industrial Development Commission 180
Insect and Dutch Elm Disease Control 202
King Philip Regional School Committee Report 103
Library Trustees 199
Massachusetts Department of Mental Health 122
Milk and Dairies Inspector 176
Municipal Building Committee Report 210
Norfolk County Mosquito Control Project 179

INDEX — Continued

Park Commissioners 200
Payrolls—Town Employees and School Department 243
Planning Board 194
Plumbing Inspector 178
Police Department Report 166
School Report — Plainville 141
Anna Ware Jackson, Elementary School Principal 156
Attendance Tables 160
Elementary School Principal 152
List of Teachers 162
Membership by Age and Grade 159
Money Available for Schools 144
Money Received from State 145
School Calendar 143
School Committee 147
School Committee Budget 146
School Officials 142
Statistics 158
Superintendent of Schools 148
Selectmen and Board of Health Report 213
Agent for the Board of Selectmen 218
Board of Health Report 219
Disposal Area Regulations 224
Community Family Service Volunteers 220
Family Service Referral Committee 221
Health Service Information 222

INDEX — Continued

Licenses and Permits Issued by Selectmen 217

Selectmen's Report 214

Sewer Committee Report 206

Slaughtering Inspector's Report 177

Southeastern Regional Planning Report 164

Tax Collector's Report 240

Town Clerk's Report 11

Appointment of Assistant Town Clerk 12

Expenditures of Town Clerk 88

Jury List 84

Licenses Issued by Town Clerk 101

Vital Statistics 89

Warrants and Proceedings 13

Town Counsel 102

Town and Fire Station Maintenance 209

Town Forest Committee 202

Town Officers 3

Treasurer's Report 225

Tree Warden's Report 201

Warrant for Annual Town Meeting, 1973 247

Veterans' Agent 183

Water Commissioners' Report 203

Wiring Inspector's Report 209

Zoning Board of Appeals 188

PLAINVILLE FIRE ALARM

FOR FIRE OR AMBULANCE — DIAL 699-2311

FOR POLICE — DIAL 699-2131

3 Emergency—Police Call
4 Forest Fire
5 Fire Station (Private)
6 Center of Town
7 South & Cottage Sts.
8 South & Maple Sts.
9 South St. & Bacon Square
12 South & Pleasant Sts.
13 Assembly Call
14 South & Bugbee Sts.
15 South & Everett Sts.
16 Spring & School Sts.
17 Spring & Broad Sts.
18 Pleasant & Cottage Sts.
19 Pleasant & East Bacon Sts.
21 Washington St., No. Attleboro Line
23 Washington & Bugbee Sts.
24 Washington & East Bacon Sts.
25 Washington & George Sts.
26 Washington & Shepard Sts.
27 Washington & Taunton Sts.
28 Washington & Belcher Sts.
29 Belcher & Madison Sts.
31 South & Fuller Sts.
32 South & Robbins Sts.
34 South & Cross Sts.
35 Lynn Ave. & Wades Road
36 Cross St. & Lynn Ave.
41 West Bacon St. & Bacon Square
42 West Bacon & Fletcher Sts.
43 West Bacon St. & Mathurin Road
45 West Bacon & Walnut Sts.
46 West Bacon & Warren Sts.
47 West Bacon & Zeller Ave.
48 West Bacon & Freemont Sts.
49 Sidney St. & Cooney Ave.
61 Plainville Stock Co. (Private)
62 A & J Tool Co.
63 Glines & Rhodes
64 Whiting & Davis Co. (Private)
67 Plainville Coal Co.
68 Rogers Rest Home (Private)
71 Plainville Machine & Tool
112 Pleasant & Melcher Sts.
113 Out of Town—Mutual Aid
114 Grove & Brunner Sts.
115 Elementary School (Private) South St.
116 Grove St. & Lincoln Ave.
117 Grove & School Sts.
118 Evergreen Road & School St.
119 Crestwood Ave. & School St.
121 Highland Ave. & East Bacon St.
122 Hillcrest Drive & East Bacon St.
145 Methodist Church
151 Dominican Academy (Private)
155 Saint Martha's Church (Private)
211 James & East Bacon Sts.
212 Kar-Kraft Co. (Private)
213 George & East Bacon Sts.
214 Ewald & James Sts.
215 George & Ewald Sts.
216 George & School Sts.
217 George & Wampum Sts.
218 Berry St., Wrentham Line
221 Wilkins' Four Corners (Rt. 106 & 152)
223 Taunton & Shepard Sts.
224 Taunton & Mirimichi Sts.
225 Taunton & Cowell Sts.
226 Taunton St., Wrentham Line
231 Messinger St. & Hillside Road
242 Mirmichi St., Treasure Island
243 Mirimichi St., Foxboro Line
311 South & Harvard Sts.
312 Grant St. & Park Ave.
313 Grant St. & Huntington Ave.
314 Garfield St. & Park Ave.
315 South & State Sts.
316 Pearl St. & Park Ave.
317 Pearl St. & Huntington Ave.
318 South & Berry Sts.
321 South St. & Monroe Drive
322 Monroe Drive & Walter St.
323 Laurel & June Sts.
325 South St. & Pineland Drive
331 South & Green Sts.
332 High & Green Sts.
334 High & Chestnut Sts.
335 High & Cross Sts.
411 Walnut & Fuller Sts.
412 Walnut & High Sts.
413 Hancock & High Sts.
414 Hancock & Bow Sts.
415 Hancock St., Wrentham Line
416 High & Rhodes Sts.
417 Rhodes & Bow Sts.
421 Warren & High Sts.
422 Hawkins & High Sts.
423 Hawkins St., Cumberland Line
424 Hawkins St., North Attleboro Line
431 Hilsinger Corp. (Private)
432 Armirotto Tool (Private)
612 D. E. Makepeace Co.
613 Fernandes (Private)
615 Anna Ware Jackson Elem. School (Priv.)
1255 Hilltop Terrace (Private)
1271 Town & C'try Apts. (Foxboro House)
1272 Town & C'try Apts. (Plainville H'se)
1273 Town & C'try Apts. (Plymouth H'se)
1278 Town & C'try Apts. (Quincy House)
1279 Town & C'try Apts. (Club House)

2—RECALL

Chief

C. E. Skinner, Jr. Tel. Home 695-5762

FIRE STATION: For all calls other than fire or emergency
Dial 695-5252

NO SCHOOL SIGNALS

6:45 a.m. Three double blasts on Fire Alarm System signifies no school for all Regional School pupils for the day.

7:30 a.m. Same signal signifies no school for all Plainville Elementary pupils for the day.

11:45 a.m. Same signal signifies no school in the afternoon and all pupils will stay in school one hour longer than the usual morning session and then be dismissed for the day.

Annual Report

PLAINVILLE
MASSACHUSETTS
1973

Municipal Building Committee

is proud to present

to the Citizens of Plainville

your new facilities –

PLAINVILLE TOWN HALL

POLICE and FIRE DEPARTMENT

NEW ADDITION TO HIGHWAY GARAGE

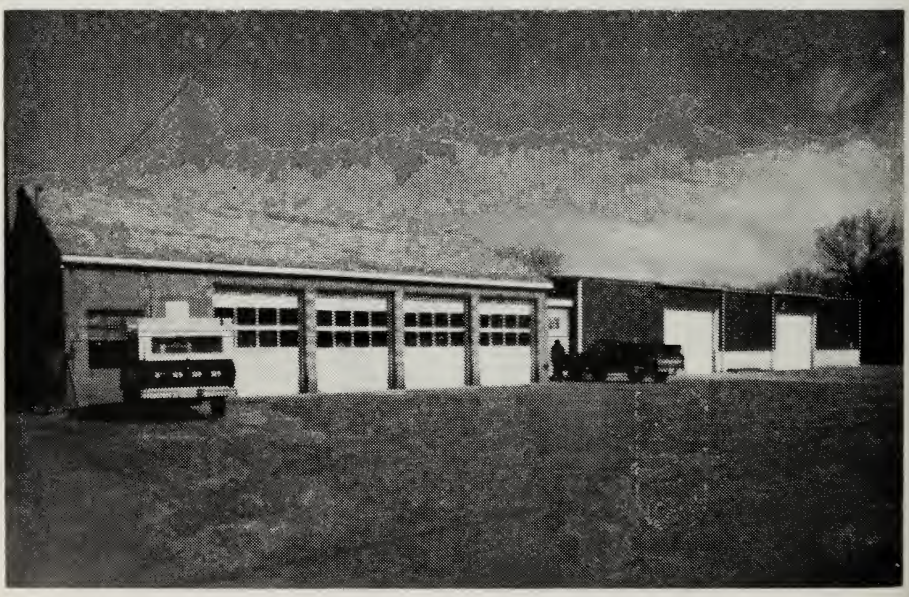

Sixty-ninth Annual Report

of the

TOWN OFFICERS

of

PLAINVILLE, MASSACHUSETTS

For the Year Ending December 31, 1973

Chronicle-Sentinel Publishing Corporation

1974

Plainville Town Officers

For The Year 1973

ELECTED OFFICIALS

Board of Selectmen

ROBERT W. ROOT (Chairman)	Term expires March 1974
RAY P. FELIX (Clerk)	Term expires March 1975
ROBERT E. LOEW (Vice-Chairman)	Term expires March 1976

Town Clerk

AUSTIN F. GRANT	Term expires 1974

Moderator

FRANK GRZENDA	Term expires March 1974

Board of Assessors

STANLEY G. COLE	Term expires March 1974
ROBERT McALICE	Term expires March 1975
FRANCIS SIMMONS	Term expires March 1976

Town Treasurer

LAWRENCE H. CARPENTER	Term expires March 1974

Tax Collector

NORMAND A. THERIAULT	Term expires March 1974

Water Commissioners

PATRICIA BARNEY (Secretary)	Term expires March 1976
WALTER BURLINGAME, JR.	Term expires March 1975
WALTER COLEMAN (Interim)	Term expires March 1974

Plainville School Committee

THOMAS LEVIS		Term expires March 1974
SARAH ROBERTS	(Interim)	Term expires March 1974
ALICE EDWARDS		Term expires March 1975
NANCY E. LOEW		Term expires March 1976
FREDERICK METTERS		Term expires March 1976

Regional School Committee

PASQUALE DiGIANTOMMASO	Term expires March 1975
THOMAS BLAISDELL	Term expires March 1976

THOMAS LEVIS (Representative of Plainville School Committee)

Park Commissioners

MIRIAM LOMASNEY	Term expires March 1974
ROBERT DARLING	Term expires March 1975
JERAULD JILLSON	Term expires March 1976

Town Auditor

JULIET C. DARLING	Term expires March 1974

Tree Warden

EVERETT W. SKINNER SR.	Term expires March 1974

Trustees Public Library

GEORGE CURTIS	Term expires March 1974
JEAN HENRICH	Term expires March 1975
MARGARET FREDERICKSEN	Term expires March 1976

Planning Board

DONALD E. CARTER		Term expires March 1974
BRUCE HASTINGS		Term expires March 1975
RICHARD BIBBY	(Interim)	Term expires March 1974
STEPHEN PARENTEAU	(Interim)	Term expires March 1974
STANLEY WIDAK		Term expires March 1976

Finance Committee

ROBERT BARNEY		Term expires March 1976
ROLAND FERLAND		Term expires March 1974
GERALD JEANNOTTE (Chairman)		Term expires March 1974
DAVID LOMASNEY		Term expires March 1975
ROBERT BROTHERS		Term expires March 1975
JOHN CUDMORE	(Interim)	Term expires March 1974
EDWARD SERWINSKI	(Interim)	Term expires March 1974

Town Constables

JERAULD E. JILLSON	Term expires March 1974
WILLIAM J. SALAMONE	Term expires March 1974

Plainville Housing Authority

WALTER FINK	Term expires March 1974
CLINTON E. BARTON	Term expires March 1975
FRANCIS SIMMONS	Term expires March 1976
RUBENA COLE	Term expires March 1977

LeROY WILSON (State Appointed)
MELVIN DWYER (Appointed Executive Director)

Fence Viewers and Field Drivers

ROBERT R. FAILLE	Term expires March 1974
WILLIAM J. SALAMONE	Term expires March 1974
JERAULD E. JILLSON	Term expires March 1974

Measurers of Wood Bark and Lumber

ALEC H. FREDERICKSON	Term expires March 1974
FRANCIS W. SIMMONS	Term expires March 1974
EVERETT W. SKINNER, SR.	Term expires March 1974

Appointed by the Board of Selectmen

GEORGE GLAIEL	Administrative Assistant
IRENE TREMBLAY	Clerk for Selectmen
GEORGETTE PLANTE	Clerk for Selectmen
CHARLES R. MASON	Town Counsel
DANIEL S. HUNT	Director of Civil Defense
RUSSELL E. SKINNER	Town Burial Agent

DONALD C. SOULE	Director of Veterans Services
CLINTON BARTON	Building Inspector
WARREN E. PAGLARI	Assistant Building Inspector
FREDERICK M. METTERS	Wire Inspector
WALTER H. EDWARDS	Assistant Wire Inspector
RUSSELL F. MULLLIGAN	Gas Inspector
RONALD E. LaPORTE	Plumbing Inspector
HOMER J. SHEPARD	Assistant Plumbing Inspector
ROBERT KENISTON	Inspector of Slaughter; Milk and Dairies
ROBERT KENISTON	Animal Inspector
JAMES A. FREEMAN	Sanitation Engineer
JOSEPH A. CALZARETTA	Dog Officer
ROBERT R. FAILLE	Chief of Police Department
CLARENCE E. SKINNER, JR.	Chief of Fire Department
EVERETT W. SKINNER, SR. (Tenure of Office)	Highway Supt.
EVERETT W. SKINNER, SR.	Moth Inspector
WILLIAM L. WALSH	Sealer of Weights and Measures

Board of Registrars

RICHARD M. COBB	Term expires March 1976
MAURICE R. THERIAULT	Term expires March 1974
ROBERT THIBEDEAU	Term expires March 1975
AUSTIN F. GRANT, Town Clerk	

Board of Appeals

MELVIN DWYER	Term expires March 1976
ROBERT C. KENISTON	Term expires March 1974
ROBERT W. HAYES	Term expires March 1975

Zoning Board of Appeals

RICHARD GUILLETTE	Term expires March 1978
JAMES RINALDI	Term expires March 1977
ROBERT SAPITA	Term expires March 1974
LORRAINE WOODWARD	Term expires March 1976
CONSTANCE BOUCHER	Term expires March 1975
JAMES RINALDI	Term expires March 1977

Associate Members to Zoning Board of Appeals

GRACE SIMMONS	Term expires March 1974
GILBERT SANDBERG	Term expires March 1975
MAURICE POTHIER	Term expires March 1974

By-Law Review Committee

REGINALD KEYES
DAVID KELLY
RAYMOND V. MILLER
FRANK GREZENDA
CHRISTINE LESSARD

Sewer Committee

ROBERT E. LOEW	Representative Board of Selectmen
DAVID B. LOMASNEY	Representative Finance Committee
EVERETT W. SKINNER, SR.	MAURICE A. POTHIER
FRED FLUCK	

Conservation Committee

RITA WATSON	Term expires March 1974
STANLEY MYERS	Term expires March 1974
EVERETT SKINNER, SR.	Term expires March 1975
RONALD FREDRICKSON	Term expires March 1975
RAYMOND V. SMITH	Term expires March 1975
ROBERT PROAL	Term expires March 1976
ROBERT DARLING	Term expires March 1976

Industrial Development Commission

CLAIRE HARRISON
ROBERT W. ROOT
THOMAS BLAISDELL
ELLIOTT HIGGINS

Committee to Secure Physician

JEANNETTE T. PRAY
RAY FELIX
ANTHONY NADEEM

Forest Warden

CLARENCE E. SKINNER, JR. Term expires March 1974

Personnel Board

THOMAS G. REYNOLDS (Resigned)	
GEORGE J. LeMIRE	Term expires March 1974
JOEL P. CLARK	Term expires March 1976
J. GERARD VIEIRA	Term expires March 1975
RICHARD ORTON	Term expires March 1976

Ration Board

ARTHUR WASHBURN, JR.
WALTER FINK
LeROY WILSON
DANIEL HUNT
ROBERT W. ROOT
RAY P. FELIX
ROBERT E. LOEW

Municipal Building Committee

WARREN PAGLARI (Chairman)
ROBERT E. LOEW
DONALD CARTER
HAROLD MEYERS

Permanent Fire Department

Chief — CLARENCE SKINNER, JR.

RAYMOND CLONTZ
CALVIN LESSARD
ROBERT SKINNER
THOMAS JOHNSON
EDWIN HARROP

Call Fire Department

THOMAS ARMITAGE
ALLEN BREEN
WILLIAM CLEGG
RICHARD COOPER
LEONARD DASZKIEWICZ
WILLIAM FENNESSY
EDWARD FOUNTAIN
JOSEPH FOUNTAIN
RICHARD FOUNTAINE
HOWARD HARROP
RICHARD KELLEY
NORMAN LUMNAH
KEVIN MALIN
TERRANCE MARTIN
BRUCE McALPINE
JAMES PARMENTER
ALDEN RAMMEL
ALLAN REED
EVERETT SKINNER
MICHAEL TAYLOR
OTTO WOLF

Regular Police Officers

Chief — ROBERT R. FAILLE

WALTER SANDLAND (Sergeant)
WILLIAM SALAMONE
THOMAS BLAISDELL
NATALIE RAMMEL
GREGORY FISK
(Sergeant) EDGAR PEAVEY
EDWARD REILLY
JOHN EDWARDS
JERAULD JILLSON
WILLIAM MACKENZIE

Police Women

ESTHER FOUNTAIN
JEAN PAUL
RUTH FULTON

Special Police Officers

GEORGE PRAY
EDWARD ORLANDO
MARSHALL HODGES
ROBERT DARLING
ROBERT DARLING
WALTER HANRAHAN
BERNARD WALSH
HARRY SCHAEFFER
JOSEPH PORTER
CHRISTOPHER COWLEY
FRANKLIN KNIGHT
ROBERT PEASLEY

Restricted Special Police in Plainville

JOSEPH CALAZRETTA	Dog Officer
CLARENCE SKINNER, JR.	Fire Chief
EDWARD KEANEY	School Traffic
JOHN AMDRADE	Wrentham Sportsman's Club
JOSEPH K. SHERLIZE	Dominican Academy
EVERETT SKINNER, SR.	Highway Superintendent
ALBERT SAWYER	Youth Center
JOHN MAHONEY	Chaplain
DAVID HOYT	Chaplain
STEPHEN ANDREWS	Town Park
AVA PAULUS	Center Traffic
LLOYD A. JENSEN, JR.	Deputy Tax Collector and Special Constable
ALBERT POTHIER	School Traffic
HENRY NEVEUX	Plainville Drive In
MAYNARD GRANT	Plainville Drive In

Special Police for Road Details

ROBERT SKINNER
CALVIN LESSARD
RAYMOND CLONTZ
EDWIN HARROP
THOMAS JOHNSON

Historical Commission

DOROTHY CHEVERS
GEORGETTE PLANTE
FRED REYNOLDS
GEORGE CURTIS
IDA MEADE

Associate Members of the Historical Commission

BARBARA FLUCK
JEAN HENRICH
JOHN BOWMAR
CONSTANCE BOUCHER
GRACE SIMMONS
ELNA FAWCETT
MAIDA KING

OFFICE OF TOWN CLERK

Town of

Plainville, Massachusetts

March 15, 1973

To: Kathleen Sandland of said Plainville:

Dear Madam:

By virtue of the authority in me vested, with full power of revocation, I do hereby appoint you Assistant Town Clerk of said Plainville, with all powers, duties and authority appertaining to said office.

AUSTIN F. GRANT,

Town Clerk

Annual Report

of the

TOWN CLERK

of

PLAINVILLE, MASSACHUSETTS

For the Year Ending December 31, 1973

WARRANT

FOR THE ANNUAL TOWN MEETING

Monday March 5, 1973

THE COMMONWEALTH OF MASSACHUSETTS

Norfolk, ss.

To Either of the Constables of Plainville:

In the name of the Commonwealth of Massachusetts you are hereby required to notify and warn the inhabitants of the Town of Plainville qualified to vote in town affairs, to meet in the Elementary School Auditorium, South Street, in said Plainville on

MONDAY, THE FIFTH DAY OF MARCH 1973 A.D.

at eight o'clock in the forenoon, then and there to act on the following articles, viz:

ARTICLE 1. The following Town Officers to be chosen by ballot, viz: One Town Clerk, One Auditor, One Moderator, One Tree Warden, Three Constables for One Year. One Selectmen, Board of Health, One Assessor, One Water Commissioner, One Trustee Public Library, Two Members of the School Committee, One Member of the Regional School Committee, Two Members of the Finance Committee for Three Years. One Member of the Planning Board for Five Years.

For this purpose the polls will open at eight o'clock in the forenoon and shall be closed at eight o'clock in the evening.

For consideration of all other articles in this Warrant the meeting shall stand adjourned to the Third Monday in March at 7:30 P.M. in the Auditorium of the Plainville Elementary School on South Street in said Town.

ARTICLE 2. To choose all other necessary Town Officers not named in Article 1 for a term of one year.

ARTICLE 3. To consider and act on the reports of the Selectmen, Treasurer and other Town Officers.

ARTICLE 4. To see if the Town will vote to accept the provisions of Chapter 81 of the General Laws.

ARTICLE 5. To see if the Town will vote to fix the salary and compensation of all elective officers of the Town as provided by Section 108 of Chapter 41, General Laws, as amended as follows:

	Appropriated 1972	Requested 1973-74
Moderator	$25.00 per meeting	$25.00 per meeting
Town Clerk	$900.00	$1,350.00
Town Treasurer	2,650.00	4,200.00
Selectmen, Chairman	900.00	1,800.00
Second Member	800.00	1,650.00
Third Member	800.00	1,650.00
Board of Health, each member	150.00	300.00
Assessor, Chairman	1,200.00	1,800.00
Second Member	1,200.00	1,800.00
Third Member	1,200.00	1,800.00
Tax Collector	2,125.00	4,725.00
Water Commissioner, Chairman	250.00	525.00
Second Member, Secretary	500.00	1,125.00
Third Member	250.00	525.00
Auditor	250.00	250.00
Constables	2.50 per hr.	2.50 per hr.
Tree Warden	2.50 per hr.	2.50 per hr.

or do or act in any manner relative thereto.

ARTICLE 6. To see if the Town will vote to have the surety bonds of the Collector of Taxes, Treasurer, Town Clerk, Secretary of the Water Department, and Clerks of the Selectmen, placed with a fidelity of guarantee company and appropriate the sum of $1,180.00 to pay for same, or do or act in any manner relative thereto.

ARTICLE 7. To see if the Town will vote to install Street Lights at the following locations, and raise and appropriate a sum of money to pay for same:

1 Street Light in front of Hilltop Terrace

1 Street Light on Cowell Street

1 Street Light on curve near 132 West Bacon Street

5 Street Lights in Town Park

4 Street Lights Azalea Drive

4 Street Lights Garrison Drive

2 Street Lights Birchwood Drive

3 Street Lights Appletree Drive

4 Street Lights Pinetree Drive

2 Street Lights Deerfield Drive

4 Street Lights Oak Drive

1 Street Light Millbrook Drive

or do or act in any manner relative thereto.

ARTICLE 8. To see if the Town will vote to authorize the Treasurer with the approval of the Selectmen, to borrow money from time to time in anticipation of the revenue for the financial years beginning January 1, 1973 and January 1, 1974 in accordance with the provisions of General Laws, Chapter 44, Section 4, and to renew any note or notes as may be given for a period of less than one year, in accordance with the provisions of General Laws, Chapter 44, Section 17, or take any action relative thereto.

ARTICLE 9. To see if the Town will vote to authorize the Board of Selectmen to hire an Administrative Assistant at a salary not to exceed $12,000.00 per year and raise and appropriate or transfer the sum of $12,000.00 or do or act in any manner relative thereto.

ARTICLE 10. To see if the Town will vote to raise and appropriate or transfer from available funds in the Treasury the sum of $5,000.00 to be used under the direction of the Municipal Building Committee for original furnishings and equipment of the Town Office Building and Police and Fire Department, or do or act in any manner relative thereto.

ARTICLE 11. To see if the Town will vote to raise and appropriate or transfer $2,400.00 for the purpose of paying unpaid bills for the Vocational Education account for 1972, or do or act in any manner relative thereto.

ARTICLE 12. To appropriate and raise by borrowing or otherwise such sums of money as may be required to defray Town charges for the financial year ending June 30, 1974 and expressly for the following purposes to wit:

1.	Support of the Public Library, Salaries and Expenses	$11,300.00
2.	For Selectmen Administration, Salaries and Expenses	48,056.31
3.	For Board of Health, Salaries and Expenses	27,786.00
	Town Dump	36, 016.59
4.	For Wire Inspector, Salary and Expenses	1,375.00
5.	For Building Inspector, Salary and Expenses	4,400.00
6.	For Gas Inspector, Salary and Expenses	525.00
7.	For Pumbing Inspector, Salary	675.00
8.	Payment of Insurance: Town Schedule	27,135.78
	Group Insurance, Blue Cross-Blue Shield	21,712.86
9.	For Memorial Day	300.00
10.	For Support of Town Ambulance	7,500.00
11.	For Heating and Maintenance of Town Office and Fire Station Building and Garford Building	10,125.00
12.	For Zoning Board of Appeals	540.00
13.	For Board of Appeals	150.00
14.	For Veteran's Benefits and Services	12,375.00
15.	For Street Lights	24,500.00
16.	For Vocational Education	7,500.00
17.	For Town Treasurer, Salary and Expenses	11,400.00
18.	For Town Auditor	375.00
19.	For Interest on Temporary Loan and Maturing Debt	45,000.00
20.	For Tax Title	125.00
21.	For Maturing Debt	142,200.00
22.	For Finance Committee	300.00
23.	For Town's Share of Norfolk County Retirement	31,147.50
24.	For Town Clerk, Salary and Expenses	7,106.00
25.	For Board of Registrars, Salaries and Expenses	4,375.00
26.	For Assessors, Salaries and Expenses	13,063.35
27.	For Tax Collector, Salary and Expenses	10,275.00
28.	For Fire Department, Salaries and Expenses	153,254.71
29.	For Police Department, Salaries and Expenses	274,622.42
30.	For Dog Officer	2,250.00

31.	For Water Department, Salaries and Expenses	53,060.00
32.	For Highway Exclusive of Chapter 81 and 90 (Wages and Expenses)	49,500.00
33.	For Snow Removal	60,000.00
34.	For Tree Warden	3,000.00
35.	For Town Forest Committee	150.00
36.	For Park Department, Wages and Expenses	12,350.00
37.	For Support of Local Schools, Salaries and Expenses	981,880.00
38.	For Regional School District Committee Operating and Capital Costs	1,326,085.01
39.	For Industrial Development Commission	225.00
40.	For Planning Board	1,050.00
41.	For Conservation Commission	1,500.00
42.	For Civil Defense	1,987.50
43.	For Elementary School Expansion Committee	—
44.	For Personnel Board	950.00
45.	For By-Law Review Committee	100.00
46.	For Industrial Development Financing Authority	—

or do or act in any manner relative therto.

ARTICLE 13. To see if the Town will vote to authorize the Board of Selectmen to purchase a new Ambulance and to raise and appropriate or transfer from available funds in the Treasury the sum of $15,000 for this purpose, or do or act in any manner relative thereto.

ARTICLE 14. To see if the Town will vote to purchase a front end Loader and back-Hoe for the Highway Department, and raise and appropriate for this purpose the sum of $30,000.00 and to determine the manner of raising and appropriating the said sum, whether by transferring from available funds in the Treasury, by Taxation, or by financing over a period of five years, or do or act in any manner relative thereto.

ARTICLE 15. To see if the Town will vote to raise and appropriate or transfer from unappropriated available funds in the Treasury the sum of $40,000.00 for a reserve fund to provide for the extra-ordinary unforeseen expenses, as authorized by Section 6, Chapter 40, General Laws, or do or act in any manner relative thereto.

ARTICLE 16. To see if the Town will vote to raise and appropriate or transfer from available funds in the Treasury, the sum of $75,000.00 for the Stabilization Fund, under authority of Chapter 40, Section 5B of the General Laws, or do or act in any manner relative thereto.

ARTICLE 17. To see if the Town will vote to accept the provisions of Chapter 90 of the General Laws, and raise and appropriate, or transfer from unappropriated available funds in the Treasury, the sum of $21,100.00 for Chapter 90 Highway Maintenance, or do or act in any manner relative thereto.

ARTICLE 18. To see if the Town will vote to raise and appropriate or transfer from unappropriated available funds in the Treasury, the sum of $29,496.00 for Chapter 81 Highways, or do or act in any manner relative thereto.

ARTICLE 19. To see if the Town will vote to raise and appropriate or transfer from available funds in the Treasury, the sum of $24,100.00 for Chapter 90 Highway Construction, or do or act in any manner relative thereto.

ARTICLE 20. To see if the Town will vote to raise and appropriate the sum of $2,000.00, or any other sum, for the Control of Insects and Dutch Elm Disease ($900.00 for Insect Pest Control and $1,100.00 for Dutch Elm Disease), as provided by Chapter 132, Section 14 of the General Laws, and to be expended under the direction of the Moth Superintendent, or do or act in any manner relative thereto.

ARTICLE 21. To see if the Town will vote to raise and appropriate or transfer from unappropriated available funds in the Treasury, the sum of $4,200.00 to be expended by and under the direction of the Park Commissioners for the purchase and erection of proper fencing to enclose in its entirety the existing tennis court and the newly constructed court, with proper back-stop between the two, including two gates, or do or act in any manner relative thereto.

ARTICLE 22. To see if the Town will vote to authorize the Board of Selectmen to purchase, take by eminent domain, or otherwise acquire for sanitary landfill purposes the following described parcel of real estate:

The land in Plainville, Norfolk County, Massachusetts, situated on the southerly side of Cowell Street, bounded and described as follows:

Beginning at a point in the southerly line of Cowell Street, said point being 1023.12 feet eastery of the northeasterly corner of land of Plainville Beagle Club as measured in the southerly line of said Cowell Street; thence

S 80° 05' 00" E. By said Cowel Street, 679.52 feet to an angle; thence

S 87° 17' 10" E. By said Cowell Street, 343.60 feet to a stake and land of Plainville Beagle Club; thence

S 11° 10' 20" E. By Plainville Beagle Club land 1284.23 feet to a stake and stones; thence

S 10° 12' 10" E. by land of the Town of Plainville, 453.86 feet to a drill hole at the corner of a wall; thence

S 30° 47' 20" E. by a wall and land of the Town of Plainville, 423.06 feet; thence

N 73° 50' 40" W. by land supposedly of the Town of Plainville, 283.04 feet to a stake and stones; thence

S 71° 30' 00" W. by land supposedly of the Town of Plainville, 530.64 feet; thence

N 16° 30' 00" E. by land of Higgins Mobile Homes, Inc. 330.00 feet; thence

N 04° 30' 00" W by land of Higgins Mobile Homes, Inc. 601.92 feet; thence

NORTHERLY in a straight line by other land of Southeastern Construction Inc. to the point of beginning.

and to raise and appropriate for such purpose the sum of $24,000.00 and to determine how such appropriation shall be raised, whether by taxation, by transfer from available funds, or by borrowing and if by borrowing to authorize the issuance of bonds or notes of the Town therefor, or do or act in any manner relative thereto (2/3 vote required).

ARTICLE 23. To see if the Town will vote to raise and appropriate or transfer from available funds in the Treasury, the sum of $500.00 for normal repair and maintenance of the Town owned building known as the Scout House on Spring Street, or do or act in any manner relative thereto.

ARTICLE 24. To see if the Town will vote to raise and appropriate or transfer the sum of $1,000.00 for the Conservation Fund, to be used by the Conservation Commission for conservation purposes, including the purchase of land, or do or act in any manner relative thereto.

ARTICLE 25. To see if the Town will vote to reduce the amount appropriated and authorized to be borrowed under Article 31 of the Warrant for the 1972 Annual Town Meeting, to appropriate a like amount for the cost of engineering services for plans and specifications for the project authorized under said Article 31, to see how said sum shall be raised, whether by taxation, transfer, borrowing or otherwise and to take any other action relating thereto. (If by borrowing 2/3 vote required)

ARTICLE 26. To see if the Town wil vote to install 8" cast iron water mains on George Street from E. Bacon Street to Messinger a distance of 600 feet and on Messinger Street from George Street westerly a distance of 700 feet and to raise and appropriate for the aforesaid purpose a sum not to exceed $11,000.00 to be expended by and under the direction of the Water Commissioner, and to determine how said appropriation shall be raised, whether by taxation, by appropriation of available funds, by borrowing or otherwise, and if by borrowing, to authorize the issuance and sale of bonds and notes of the Town therefore, or do or act in any manner relative thereto. (If by borrowing 2/3 vote required)

ARTICLE 27. To see if the Town will vote to raise and appropriate the sum of Ten Thousand ($10,000.00) dollars to be expended by and under the direction of the Water Commissioners for the exploring and testing for the continuation of seeking a plentiful well site, and to determine how such appropriation shall be raised, whether by taxation, by transfer from available funds, by borrowing or otherwise, and if by borrowing to authorize the issuance of bonds or notes of the Town therefor, or do or act in any manner relative thereto. (If by borrowing 2/3 vote required).

ARTICLE 28. To see if the Town will vote to authorize a petition to the General Court for a special legislative act substantially as follows:

"An act establishing Civil Service status to certain employees of the Police Department of the Town of Plainville. Be it enacted by the Senate and House of Representatives in General Court assembled and by the authority of the same as follows:

Section I, That the following named persons be placed in Civil Service Statue: Gregory Fish, William McKenzie, Edward Orlando, and Stephen West, in spite of the fact that they were not employed for six months or more, prior to the placing of their positions under Civil Service.

Section II, This act shall take effect upon its passage" or do or act in any manner relative thereto.

ARTICLE 29. To see if the Town will vote to accept as Public Ways those streets shown on a definitive plan of a subdivision entitled Highland

Meadows Park Section III filed as Plan No. 780 dated 1965 plan book No. 218, Azalea Drive from Station 0 + 00 to Station 10 + 73.93, Oak Drive from Station 0 + 00 to 9 + 89.81, Pinetree Drive from 0 + 00 to 6 + 50 and/or to that Point on Pinetree Drive previously accepted in 1971, Birchwood Drive from Station 0 + 25 to Station 6 + 25, the same to be public streets for all purposes, or do or act in any manner relative thereto.

ARTICLE 30. To see if the Town will vote to accept as a Public Way the street shown as Millbrook Drive on a definitive plan of a subdivision entitled Millbrook Estates plan and profile by W. T. Whalen Engineering Co. dated June 1965, Land Court Plan No. 35213A A Pl. 67 and August 1969 from Station 0 + 00 to Station 11 + 59.63, the same to be Public Streets for all purposes, or do or act in any manner relative thereto.

ARTICLE 31. To see if the Town will vote to raise and appropriate the sum of $10,000.00 so that the Conservation Commission may acquire by purchase the fee in the hereafter described land in accordance with and for the purposes set forth in Chapter 40, Section 8 C of the General Laws, and to authorize and approve the Taking by Eminent Domain as requested by the Conservation Commission to the hereinafter described land and waters which shall thereupon be under the jurisdiction and control of the Conservation Commission.

The parcel of land is described as follows:

The land in Plainville, Norfolk County, Massachusetts, together with the waters in, on and above the same, situated easterly of George Street and Northerly of East Bacon and Messenger Streets and bounded and described as follows:

Beginning at a point at the northeasterly corner of land of Baker Realty Trust, thence

SOUTH 82° West, 363 feet by a ditch and land of Baker Realty Trust; thence

SOUTH 88° West, by Baker Realty Trust land and land of the Town of Plainville, 320 feet; thence

SOUTH 78½° West, by a ditch and said Town of Plainville land 82.5 feet; thence

SOUTH 60° West, by a ditch and the said Town of Plainville land 165 feet; thence

SOUTH 49° West, by Town of Plainville land 148.5 feet; thence

NORTHWESTERLY by Town of Plainville land, 792 feet; thence

NORTHEASTERLY by Town of Plainville land, 1033 feet; thence

EASTERLY in part by Town of Plainville land and in part by land now or formerly of Elmer H. Bartlett, 85.8 feet; thence

EASTERLY by said Elmer H. Bartlett land, 561 feet; thence

SOUTHEASTERLY by said Elmer H. Bartlett land, 422.4 feet; thence

EASTERLY by said Elmer H. Bartlett land, 40 feet; thence

SOUTHWESTERLY to the point of beginning 436 feet more or less.

Or do or act in any manner relative thereto. (Two-thirds vote if by Eminent Domain or if by borrowing).

ARTICLE 32. To see if the Town will vote to amend, effective April 1, 1973, its Personnel By-Law to read as follows:

TOWN OF PLAINVILLE
PERSONNEL BY-LAW
CHAPTER II

SECTION I — AUTHORIZATION AND APPLICATION

1.1 A Personnel By-Law is hereby established for the Town of Plainville under the authority of Section 21B of Chapter 40 and Sections 108A and 108C of the General Laws. The provisions of this By-Law, except as is otherwise provided herein, shall apply to all employees of the Town, except employees under the dirction and control of the School Committee. Nothing in this By-Law shall be construed to conflict with any provisions of Chapter 31 or any other provisions of the General Laws.

SECTION II — DEFINITIONS

2.1 As used in this By-Law, unless otherwise expressly provided or unless a different construction is clearly required by the context or by the provisions of the General Laws, the following words and phrases shall have the following meanings:

A. **Administrative Authority**—The elected official or board or the appointed official having jurisdiction over a function or activity.

B. **Board**—The Personnel Board as defined in Section III hereof.

C. **Department**—Any department, board, committee, commission or other agency of the Town employing persons who are subject to this By-Law.

D. **Department Head**—The board, committee, commission or person having supervision and control over a department.

E. **Classification Plan**—A plan classifying all positions, other than those filled by popular election and those under the direction and control of the School Committee, into groups and classes doing substantially similar work or having substantially equal responsibilities.

F. **Compensation Plan**—A plan establishing the rates of compensation to be paid to employees in positions established under the Classification Plan.

G. **Full-Time Employee**—A full-time employee is one who is employed to work on a regularly scheduled basis for not less than seven (7) hours per day for five (5) days a week for fifty-two (52) weeks per year.

H. **Part-Time Employee**—A part-time employee is one who is employed to work for periods of time less than that prescribed for a full-time employee.

I. **Seasonal Employee**—A seasonal employee is one who is employed in a position which is filled only on a seasonal basis.

J. **Continuous Employment**—Full-time employment which is uninterrupted, except for absences on military leave, vacation leave, sick leave, court leave and other authorized leaves of absence provided for herein.

K. **Overtime**—Hours worked by a full-time employee in excess of his regularly scheduled workday or workweek.

L. **Holiday Pay**—Pay authorized for holidays in accordance with the provisions of this By-Law.

M. **Promotion**—A change from a position of lower classification and compensation to a position of higher classification and compensation.

N. **Veteran**—A person who is a veteran within the meaning of Section 21 of Chapter 31 of the General Laws.

O. **Employee Organization**—Any lawful association, organization, federation or council having as a primary purpose the improvement of wages, hours and other conditions of employment.

P. **Town**—The Town of Plainville.

SECTION III — PERSONNEL BOARD

3.1 **Membership.** A Personnel Board of five (5) unpaid members, appointed by the Board of Selectmen, shall be responsible for the administration of this By-Law. Members of the Board shall be voters of the Town and shall not be employees or officers of the Town.

3.2 **Qualifications.** In making appointments to the Board, the Board of Selectmen shall give consideration to persons who are knowledgeable and experienced in the fields of personnel administration and labor rela-

tions and who will best represent the interests of both the employees and the taxpayers of the Town in carrying out the duties and responsibilities of the Board.

3.3 **Term of Office.** Members of the Board shall serve overlapping terms of three (3) years; provided, however, that of the members originally appointed one shall serve for a term of one (1) year, two shall serve for a term of two (2) years, and two shall serve for a term of three (3) years, as designated by the Board of Selectmen. Each member of the Board shall serve until his successor has been appointed and qualified. If any member of the Board shall resign or otherwise vacate his office before the expiration of his term, his successor shall be appointed, as provided above, to serve for the balance of the unexpired term.

3.4 **Organization.** At its first meeting after the adoption of this By-Law and annually thereafter, the Board shall organize by electing a Chairman and a Secretary, both of whom shall be members of the Board. The Board shall appoint a clerk who shall not be a member of the Board. Meetings of the Board shall be held quarterly and may also be called by the Chairman at any time when the need arises. Meetings shall also be held upon the request in writing of an employee or his representative or of an employee organization or its representative.

3.5 **Proceedings.** The Board shall keep a record of its official proceedings and actions and shall establish its own rules of procedures. Three (3) members shall constitute a quorum for the transaction of the business of the Board, and the affirmative vote of a majority of the total membership of the Board shall be necessary for any official act of the Board.

3.6 **Staff.** The Board, subject to appropriation of funds therefor, may employ such professional and clerical assistance as it deems necessary for the performance of its duties.

SECTION IV — DUTIES OF PERSONNEL BOARD

The Board shall perform the following duties:

4.1 Administer the provisions of this By-Law, except for such duties as may be specifically assigned by statute or by Town By-Laws to other Town officers or boards, and decide all questions relating to the interpretation and application of this By-Law.

4.2 Maintain personnel records of all Town employees, including elected and appointed officials. Said records shall contain all the vital statistics and other pertinent data on each such employee and shall be kept in the Town Hall. It shall be the duty of each Town official and employee to furnish to the Board, upon its request, such information as

is required to complete such personnel records and such information as is required for the completion of personnel reports.

4.3 Investigate from time to time, but at intervals not exceeding three (3) years, the compensation of any and all positions subject to this By-Law; hold hearings for that purpose if such are deemed necessary; and recommend such amendments to the classification and compensation Plans and other provisions of this By-Law as the results of its investigation and hearings shall warrant.

4.4 Maintain written class descriptions or specifications for the classes established in the Classification Plan. Such descriptions or specifications shall describe the essential nature of work and the characteristics that distinguish one class from another.

4.5 Authorize, upon the recommendation of a Department Head and supported by evidence in writing of special reasons and exceptional circumstances satisfactory to the Board, an entrance rate for a position higher than the minimum or any other variance to the Classification and Compensation Plans it may deem necessary for the proper functioning of the services of the Town, but no such variance shall become effective until funds have been appropriated therefor.

4.6 Administer the Classification and Compensation Plans.

4.7 Determine which class and job title under the Classification Plan is applicable to an employee.

4.8 Reclassify a position found to be classified under an incorrect title, provided that the incumbent thereof has been given an opportunity to be heard and the recommendation of the Department Head has been obtained.

4.9 Establish a job title and compensation rate for each new or changed position, subject to the receipt of explanatory and substantiating date relative to the content of the position in such form as the Board shall require. Any new classes or titles added to the Classification Plan as a result of the Board's action shall be subject to ratification by vote of the Annual Town Meeting.

4.10 Recommend to the Town any changes in this By-Law, including the Classification Plan and Compensation Plan, which it considers necessary and desirable.

4.11 Represent the Town, when designated by the Board of Selectmen to do so, in collective bargaining with employee organizations under the provisions of Chapter 149 of the General Laws.

4.12 Make an annual report in writing to the Board of Selectmen not later than eight (8) weeks prior to the closing of the warrant for the Annual Town Meeting, said report to be printed in the Annual Town Report for the information of the voters and employees of the Town.

SECTION V — CLASSIFICATION PLAN

5.1 **Authority.** This Section establishes the Classification Plan of the Town within the meaning of Section 108A of Chapter 41 of the General Laws.

5.2 **Classification of Existing Positions.** All positions in the service of the Town, except those filled by popular election and those under the direction and control of the School Committee, are hereby classified by titles in groups as set forth in Appendix A, which is attached hereto and made a part hereof.

5.3 **Classification of New Positions.** Whenever a new position is established or the duties of an existing position are so changed as in effect to create a new position, the Board, upon receipt of satisfactory substantiating data, shall allocate such new or changed position to its appropriate class. No position shall be reclassified until the Board has determined that such reclassification will be consistent with the Classification and Compensation Plans.

5.4 **Title of Class.** The title of each class, as established by the Classification Plan, shall, except as otherwise provided herein, be the official title of every position allocated to the class and the official title of each incumbent of a position so allocated, and shall be used to the exclusion of all others on payrolls, budget estimates and other official records and reports pertaining to the position. If, in the case of any position subject to the Civil Service Law, a different title for the position shall be established by the Director of Civil Service, such title shall be the official title of the incumbent of the position and shall be used in lieu of the title established in the Classification Plan.

5.5 **Classification Descriptions and Qualifications.** The Board shall establish, maintain and amend from time to time, as it deems necessary, written definitions or job descriptions for each class of positions established by the Classification Plan. Said definitions or job descriptions shall describe the essential character of the duties and responsibilities of positions properly allocated to the class, with illustrative examples of work where desirable, setting forth the minimum qualifications for entrance to positions of the class. Such definitions or job descriptions shall be descriptive only and, except as provided herein with respect to minimum qualifications, not restrictive. They shall serve to define the scope of the several classes and not to prescribe in detail the duties or lines of promotion of any individual position. In the case of classes of positions subject to the Civil Service Law, the minimum qualifications of employment shall be those approved by the Director of the Civil Service. In the case of all other classes of positions, the minimum qualifications for alloca-

tion thereto shall be prescribed by the Board and shall be based upon the following:

A. The minimum qualifications recommended to the Board for classification purposes by Department Heads.

B. An examination by the Board of the work content of positions allocated to the class.

C. The Board's study of comparable positions in private employment, in the service of other municipalities and in the State service.

SECTION VI — COMPENSATION PLAN

6.1 **Authority.** This Section establishes the Compensation Plan of the Town within the meaning of Section 108A of Chapter 41 of the General Laws.

6.2 **Determination of Compensation.** The compensation of each employee of the Town, except elected officials and employees under the direction and control of the School Committee, shall be determined in accordance with and shall conform to the wage schedules and rates of compensation and the effective dates thereof established for the different positions set forth in said Appendix A. The Board shall determine in accordance with the provisions of this Section and said wage schedules and rates of compensation the rate of compensation of each such employee.

6.3 **Present Employees.** Each employee presently employed for whose position a wage schedule has not been established shall be paid at the rate of compensation established for the position in which he is employed. Each employee presently employed for whose position a wage schedule has been established shall be placed at the proper step on the wage schedule for the position in which he is employed in accordance with the number of years of his continuous employment in such position by the Town.

6.4 **Periodic Step Increases.** Each employee for whose position a wage schedule has been established shall receive a step increase to the next higher rate within his wage schedule upon the completion of fifty-two (52) workweeks of creditable service as defined in Paragraph 6.5 next below, provided, however, that his work performance for said period of fifty-two (52) weeks has been satisfactory.

6.5 **Creditable Service for Step Increases.** Service which is creditable in the computation of said fifty-two (52) workweeks required before an employee is eligible for a step increase shall include the following:

A. Continuous full-time paid employment, including periods of vacation leave, sick leave, or other leave with pay.

B. Leave without pay or other periods of absence in a non-pay status not to exceed the equivalent of thirty (30) workdays within said fifty-two (52) week period the total of an employee's leave without pay or other absence in a non-pay status is in excess of said thirty (30) workdays, he must serve in a pay status a number of days equal to the number of days of leave without pay or other absence in a non-pay status in excess of thirty (30) workdays in order to meet the length of service requirements for a step increase.

C. Active military service when otherwise creditable service was interrupted.

6.6 **Effective Date of Step Increases.** Step increases shall be made effective at the beginning of the next pay period following the completion of the required waiting period.

6.7 **New Employees.** Except as is otherwise provided herein, a new employee of the Town shall be paid at the minimum rate of the wage schedule for the position in which he is employed. Upon the recommendation of a Department Head, supported by evidence in writing of special reasons and exceptional circumstances satisfactory to the Board, the Board may authorize for a new employee an entrance rate higher than the minimum rate established for the position in which he is to be employed. In addition an employee, who is transferred from a position subject to the Civil Service Law in another town or city to the same type position in this Town, shall be credited with all years of previous experience in such position and shall be placed at the proper step on the wage schedule for such position in accordance with the number of years of his experience.

6.8 **Special Compensation.** A patrolman, excluding officers of rank from sergeant on up, who is regularly assigned as a plainclothesman shall be paid compensation at the rate of three hundred(300.00) dollars per year in addition his regular compensation.

6.9 **Promotion.** In the event an employee is promoted from one position in the Classification Plan to another position in such Plan, he shall be placed at the step on the wage schedule for the position to which he is being promoted which provides him with an increase in compensation which is not less than the amount of the next step increase to which he would have been entitled had he remained in the position from which he was promoted.

6.10 **Elected Officials.** The compensation of elected officials shall be established annually by vote of the Annual Town Meeting.

SECTION VII — EMPLOYMENT, PROMOTION AND TRANSFER

7.1 **Conditions.** The employment, promotion and transfer of Town employees shall be subject to the following conditions:

A. No permanent full-time employment in or transfer to a paid appointive position in the service of the Town shall take effect until the same has been approved by the Board as being in compliance with the requirements of the Classification Plan, Compensation Plan and other provisions of this By-Law. In the case of an emergency declared by the Board of Selectmen, a Department Head may, subject to the limitations of the department's appropriation and without prior approval of the Board, employ on a temporary or part-time basis employees in positions at the minimum rate of the appropriate wage schedule.

B. No employment or promotion hereunder shall become effective until such time as the appropriation or other funds out of which the compensation therefor is to be paid shall be sufficient.

C. No promotion shall be approved by the Board until it shall have been first approved by the Department Head of the department in which the employee being considered for promotion is employed.

7.2 **Physical Examination of Job Applicants.** Every applicant for permanent appointive employment by the Town shall, prior to his employment, be examined by a physician designated by the Town. Such physician shall report to the Board in such form as the Board shall determine the applicant's physical fitness to perform the duties of the position for which he has made application and shall also report any physical condition of the applicant which might adversely affect the insurance coverage of the Town under the provisions of Chapter 152 of the General Laws or the group insurance cover of other Town employees. If the Board deems such action necessary to the protection of the Town, it may require, in the same manner as for permanent appointive employment, a physical examination for an applicant for temporary appointive employment. The cost of any physical examination required by this Section shall be paid by the Town and shall be charged to the appropriation of the department in which the proposed employment is to be made

or to such special appropriation as the Town may make for the purposes of this Section.

SECTION VIII — HOURS OF DUTY

8.1 The administrative workweek for employees of the Town shall be Sunday through Saturday. The regular workweek of full-time employees shall be scheduled within said administrative workweek by the Department Head and shall consist of the number of hours established in said Appendix A for the different classes of positions.

8.2 The starting and ending times of the daily work schedules of all employees shall be determined and fixed by the Department Head, and such schedules may be changed from time to time to met changing conditions of operations.

8.3 Each Department Head shall submit to the Town Treasurer on Monday of each week in such form as the Board shall prescribe a report of all employees in the department who were absent from duty during the preceding calendar week. Such report shall indicate for each employee whether the employee was absent on sick leave, vacation leave, court leave, military leave, leave without pay or other authorized leave or was absent without leave.

SECTION IX — OVERTIME

9.1 Each full-time employee, except Department Heads, who shall be required to be on duty in excess of his regularly scheduled workday or in excess of his regular workweek shall be paid for such overtime duty at the rate of one and one-half times his regular hourly rate of compensation. Hours worked for the purpose of computing overtime shall include all hours the employee is in a pay status.

9.2 In the event an employee of the Police Department, except the Chief of the Department, is called back to duty after he has completed his regular tour of duty and left his place of employment and before the beginning of his next regular workday, or in the event such an employee is called back to duty on one or both of his scheduled days off, he shall be provided with not less than four (4) hours of pay at the rate of one and one-half times his regular hourly rate of compensation for each such call back.

9.3 Overtime work shall be required only when necessary operations cannot be performed by on duty employees during their regular workweek. Overtime work shall be distributed on an equitable basis among employees qualified to do the work.

SECTION X — COURT TIME

10.1 An employee of the Police Department, except the Chief of the Department, who attends as a witness for the Commonwealth a criminal case pending in a District Court or Superior Court at a time when he would not be regularly scheduled to be on duty may, in lieu of the witness fee to which he would otherwise be entitled, be paid for the time he is in attendance at such Court at one and one-half times his regular hourly rate of compensation, provided, that in no event shall he be paid less than three (3) hours of additional pay.

SECTION XI — HOLIDAY PAY

11.1 The following ten (10) days shall be considered holidays: the first day of January, the third Monday in February, the third Monday in April, the last Monday in May, the fourth day of July, the first Monday in September, the second Monday in October, the fourth Monday in October, Thanksgiving Day and Christmas Day.

11.2 Each full-time employee whose presence on duty is not required to maintain essential services shall be excused from duty on said holidays and shall receive holiday pay at his regular hourly rate for the number of hours equal to his regular daily work schedule.

11.3 Each full-time employee who is required to work on any of said holidays shall be paid, in addition to the holiday pay to which he is entitled as set forth in Paragraph 11.2 above, his regular hourly rate for each hour worked not to exceed the number of hours in his regular daily work schedule.

11.4 In the event any such employee's regular day off, vacation day or a day on which he is absent from duty because of injuries sustained in line of duty falls on any of said holidays, he shall be granted an additional day off or an additional day's pay equal to his regular daily rate of pay.

11.5 To be eligible for holiday pay, an employee must be in a pay status on his scheduled workday immediately prior to and his scheduled workday immediately after the holiday.

11.6 The Department Head will determine the number and categories of employees needed for holiday work. Any employee who is scheduled to work on a holiday and who does not report for work on said day shall not receive holiday pay but shall be charged as being absent without leave unless such absence is based on an extreme emergency situation and is excused by the Department Head.

SECTION XII — VACATION LEAVE

12.1 Vacation leave with pay will be granted in accordance with the provisions of this Section to each full-time employee commensurate with the length of his continuous employment with the Town.

12.2. Full-time employees shall be entitled to vacation leave as follows:

A. An employee with six (6) months but less than one (1) year of continuous employment with the Town shall be entitled to five (5) days of vacation leave.

B. An employee with one (1) year but less than ten (10) years of continuous employment with the Town shall be entitled to ten (10) days of vacation leave.

C. An employee with ten (10) years but less than twenty (20) years of continuous employment with the Town shall be entitled to fifteen (15) days of vacation leave.

D. An employee with twenty (20) or more years of continuous employment with the Town shall be entitled to twenty (20) days of vacation leave.

12.3 The Department Head shall determine the time when an employee shall be granted his vacation leave. Equitable and considerate treatment of all employees as well as work requirements will be the determining factors in the granting of vacation leave.

12.4 Vacation leave shall be taken in the calendar year in which it is earned and shall not be accumulated from year to year.

SECTION XIII — SICK LEAVE

13.1 Sick leave with pay will be granted in accordance with the provisions of this Section to each full-time employee when the employee:

A. Is incapacitated for the performance of his duties by non-occupational sickness or injury, except any sickness or injury resulting in whole or in part from the voluntary use of intoxicating liquor, drugs or narcotics and any injury which is incurred in gainful

employment or self-employment other than as an employee of the Town.

B. Is required to give care and attendance to his spouse, child, parent or other member of his immediate household who is afflicted with a contagious disease.

C. Would jeopardize the health of others by his presence on duty because of exposure to a contagious disease.

13.2 Each said employee shall accrue sick leave at the rate of one day for each month of actual work performed for a total of twelve (12) days per year. Sick leave shall be cumulative from one calendar year to the next, subject to a maximum accumulation of sixty (60) days. An employee who has unused sick leave to his credit at the time his employment with the Town is terminated shall not be paid for such sick leave.

13.3 Notwithstanding the provisions of Paragraph 13.2 of this Section, an employee shall be entitled to sick leave only after being currently employed by the Town for a continuous period of ninety (90) calendar days. After completing said ninety (90) calendar day period, the employee shall be entitled to be credited with the sick leave that would have accrued to him during such period under said Paragraph 13.2 excepting for the provisions of this Paragraph 13.3.

13.4 The Department Head is authorized to approve or disapprove requests for sick leave. An employee who is absent from duty on account of sickness or injury shall notify the person authorized to approve sick leave of the reason for his absence before or at the beginning of his scheduled tour of duty. Sick leave not in excess of five (5) consecutive days will ordinarily be approved without a medical certificate from the employee's attending physician. However, in those cases that indicate excessive absence on account of sickness or where there appears to be an abuse of the sick leave privilege, a medical certificate may be required for any absence attributable to sickness. Absences on sick leave in excess of five (5) consecutive days must be supported by a medical certificate. In those cases where an employee's request for sick leave is not approved, his absence shall be considered to be unauthorized, and he shall receive no pay for the period of such absence.

13.5 An employee who is unable to work because of an occupational injury, which is incurred in the course of his employment by the Town and which is compensable under the provisions of the Massachusetts Workmen's Compensation Act, Chapter 152 of the General Laws, shall, upon his written request to his Department Head, receive as a charge against his accrued sick leave the difference between his current salary and the amount he receives as workmen's compensation.

SECTION XIV—PERSONAL INJURY SUSTAINED IN LINE OF DUTY

14.1 Each employee, subject to the provisions of said Chapter 152 of the General Laws, who is incapacitated for duty by reason of an injury or illness arising out of and in the course of his employment by the Town shall receive the benefits of said Chapter.

14.2 Whenever a police officer or firefighter is incapacitated for duty because of injury sustained in the performance of his duty without fault of his own, or such an employee assigned to special duty by his superior officer, whether or not he is paid for such special duty by the Town, is so incapacitated because of injuries so sustained, he shall be granted leave without loss of pay for the period of such incapacity; provided, that no such leave shall be granted for any period after such employee has been retired or pensioned in accordance with law or for any period after a physician designated by the Board of Selectmen determines that such incapacity no longer exists.

14.3 All amounts payable under Paragraph 14.2 shall be paid at the same time and in the same manner as, and for all such purposes shall be deemed to be, the regular compensation of such employee.

14.4 The Town shall indemnify a police officer and firefighter in the manner and to the extent provided for in Chapter 41, Section 100 of the General Laws for his reasonable hospital, medical, surgical, chiropractic, nursing, pharmaceutical, prosthetic and related expenses and reasonable charges for chiropody incurred as the result of an injury described in Paragraph 14.2.

SECTION XV — COURT LEAVE

15.1 A full-time employee called for jury duty shall be paid the difference between his regular pay and the compensation received by him as a juror, exclusive of travel allowances.

15.2 An employee summoned as a witness on behalf of the Town shall be granted leave and shall be paid the difference between his regular pay and his witness fees, exclusive of travel allowances.

15.3 An employee who is required to appear in court as a defendant or litigant shall be granted leave without pay for such purpose.

SECTION XVI — MILITARY LEAVE

16.1 A full-time employee, who has been employed by the Town for a period of six (6) consecutive months and who is ordered into temporary active duty with the Military Reserves or the National Guard shall be

paid for a period not to exceed fourteen (14) days the difference between his regular pay and the pay which he receives from the Federal or State Government during the period of his temporary active duty. For any period of such absence in excess of fourteen (14) days such employee shall be granted leave without pay.

16.2 A full-time employee who is inducted or enlists in any branch of the Armed Forces of the United States during any wartime emergency shall be granted a military leave of absence without pay. Within sixty (60) days of his separation from the Armed Forces he shall be reinstated, if he so requests, to the same or a comparable position and will have restored to him all benefits as if his service had been continuous.

SECTION XVII — BEREAVEMENT LEAVE

17.1 Full-time employees may be granted, in the discretion of the Department Head, leaves of absence without loss of pay for periods not in excess of three (3) days in the event of a death in their immediate families. Immediate family shall include parent, brother, sister, husband, wife, child, father-in-law, mother-in-law, grandparent, sister-in-law and brother-in-law.

SECTION XVIII — LEAVE OF ABSENCE WITHOUT PAY

18.1 A full-time employee, who is subject to the Civil Service Law, may be granted by the Board of Selectmen a leave of absence without pay for a period not to exceed (3) months in any period of twelve (12) consecutive months. Requests for such leave of absence shall be submitted to the Board of Selectmen through the Department Head and the Personnel Board and shall contain a detailed statement of the reasons for the request.

18.2 The provisions of Chapter 31, Section 46E of the General Laws shall be followed in approving leaves of absence without pay for full-time employees, subject to the Civil Service Law, for periods in excess of three (3) months, in reinstating such employees at the end of the period of approved absence, and in terminating the employment of an employee who does not return to duty at the end of the period of approved absence.

18.3 Employees not subject to the Civil Service Law may be granted leaves of absence without pay by the Department Head for periods not in excess of two (2) weeks. Requests for leaves of absence without pay for periods in excess of two (2) weeks shall be submitted to the Board of Selectmen through the Personnel Board and shall contain a detailed statement of the reasons for the request.

SECTION XIX — ABSENCE WITHOUT LEAVE

19.1 When an employee is absent from duty without authorization he will be charged as being absent without leave and will receive no pay for the period of the absence.

19.2 In addition to receiving no pay for a period of absence without leave, an employee may be subject to disciplinary action for such unauthorized absence.

SECTION XX — EDUCATIONAL COURSES

20.1 A full-time employee of the Police Department who attends, during his off duty hours, a law enforcement school or course approved in advance by the Chief of Police shall be reimbursed by the Town for the cost of his tuition and books upon his successful completion of the course with at least a grade of "C", provided, however, that the said cost is not paid for under a Federal or State program.

SECTION XXI — GRIEVANCE PROCEDURE

21.1 The Board shall constitute the Personnel Relations Review Board of the Town and as such shall have the powers and duties and shall perform the functions assigned to personnel relations review boards under the provisions of Section 21B of Chapter 40 of the General Laws. The Board in performing its duties as the Personnel Relations Review Board shall be subject to the limitations imposed by said Section 21B and by the By-Laws of the Town.

21.2 When sitting as the Personnel Relations Review Board the Board shall keep a separate record of its proceedings which shall not be open to public inspection, except as may otherwise be required by State law.

21.3 The grievance procedure established in this Section shall apply to all employees of the Town, except elected officials and except employees represented by an employee organization for the purpose of collective bargaining and with which organization the Town has entered into a collective bargaining agreement containing a specific grievance procedure. The grievance procedure contained in such an agreement shall apply to all employees represented by the employee organization. The purpose of the grievance procedure set forth herein is to produce prompt and equitable solutions to those problems which from time to time may arise and affect the conditions of employment of employees.

21.4 As used in this Section the word "grievance" shall be construed to mean any dispute between an employee and his supervisor or supervisors arising out of an exercise of administrative discretion by such supervisor or supervisors with respect to the conditions of employment

of the employee, except a dispute which is, or upon proper appeal would be, within the jurisdiction of the civil service commission or the contributory retirement appeal board.

21.5 Grievances as defined herein shall be processed in accordance with the following procedure:

A. **Level One.** The aggrieved employee shall first present his grievance orally or in writing to his immediate supervisor. If the grievance is presented in writing, it shall give a summary of the facts involved and the relief desired. The immediate supervisor shall advise the aggrieved employee in writing of his decision with respect to the grievance within five (5) working days after the grievance is presented.

B. **Level Two.** If at the end of the five (5) working days next following the presentation at Level One the grievance shall not have been disposed of to the employee's satisfaction, the aggrieved employee may within five (5) working days thereafter submit his grievance in writing to the Department Head. The written grievance shall give a summary of the facts involved and the relief desired. Within ten (10) working days after receipt of the written grievance the Department Head shall meet with the aggrieved employee and his representative, if he elects to have one, in an effort to settle the grievance. Within ten (10) working days after the conclusion of said meeting, the Department Head shall advise the aggrieved employee of his or its decision.

C. **Level Three.** If at the end of the twenty (20) working days next following the presentation of the grievance at Level Two the grievance shall not have been disposed of to the employee's satisfaction the aggrieved employee may within five (5) working days thereafter submit his grievance to the Board acting as the Personnel Relations Review Board. Within ten (10) working days after receipt of the written grievance, the Board shall meet with the aggrieved employee and his representative, if he elects to have one, in an effort to settle the grievance. The Board shall within ten (10) working days after the conclusion of said meeting advise the employee in writing of its decision. The decision of the Board with respect to said grievance shall be final.

21.6 If at the end of the twenty (20) working days next following the occurrence of any grievance or the date of first knowledge of its occurrence by an employee affected by it, the grievance shall not have been presented at Level Two of the procedure set forth above, the grievance shall be deemed to have been waived. Any grievance in course under such procedure shall also be deemed to have been waived if the action required to present it at the next level in the procedure shall not have been taken within the time specified in the procedure.

21.7 The time limits hereinabove specified for the bringing and processing of a grievance may be extended by mutual agreement of the parties.

SECTION XXII — AMENDMENT AND SEVERANCE

22.1 **Amendment.** This By-Law may be amended only at an Annual Town Meeting, unless amendment at an earlier time shall be clearly imperative by a specific provision of the General Laws.

22.2 **Severance.** The provisions of this By-Law are hereby declared to be severable, and if any such provision or the application of any such provision to any person or circumstances shall be held to be invalid, illegal or unconstitutional, such invalidity, illegality or unconstitutionality shall not be construed to affect the validity, legality, or constitutionality of any of the remaining provisions or the application of said By-Law to persons or circumstances other than those as to which it is held invalid, illegal or unconstitutional.

Or do or act in any matter relative thereto.

APPENDIX A

CLASSIFICATION PLAN, COMPENSATION PLAN AND WORKWEEK

Classification of Positions	Class	Wkly. Hours	Effective April 1, 1973				Effective January 1, 1974			
A. CLERICAL GROUP										
(1) Clerk, Senior	C-3	35	$5450	$5800	$6150	$6500	$5750	$6100	$6450	$6800
(2) Clerk	C-2	35	4900	5250	5600	5950	5200	5550	5900	6250
(3) Clerk, Junior	C-1	35	3750	4200	4650	5100	3950	4400	4850	5300
B. PUBLIC WORKS GROUP										
(1) Foreman	PW-5	40	8000	8400	8800	9200	8400	8800	9200	9600
(2) Equipment Oper.	PW-4	40	7300	7700	8100	8500	7700	8100	8500	8900
(3) Driver	PW-3	40	6900	7300	7700	8100	7300	7700	8100	8500
(4) Laborer, Skilled	PW-2	40	6600	7000	7400	7800	6950	7350	7750	8150
(5) Laborer	PW-1	40	5800	6200	6600	7000	6100	6500	6900	7300
C. PUBLIC SAFETY GROUP										
(1) Lieutenant	PS-4	40	10,920				11,400			
(2) Sergeant	PS-2	40	10,010				10,450			
(3) Patrolman	PS-2	40	7400	7900	8500	9100	7800	8300	8900	9500
(4) Policewoman/Clerk	PS-5	40	5500	5900	6300	6700	5800	6200	6600	7000
(5) Captain	PS-3	40	10,010				10,450			
(6) Firefighter	PS-2	40	7400	7900	8500	9100	7800	8300	8900	9500
(7) Dispatcher	PS-1	40	5450	5850	6250	6650	5750	6150	6550	6950

D. DEPARTMENT HEADS				
(1) Police Chief		Annually	13,650	14,250
(2) Fire Chief		Annually	13,650	14,250
(3) Hwy. Superintendent		Annually	11,500	12,000
E. SEASONAL GROUP				
(1) Arts & Crafts	X-1	Weekly	$90.00	$90.00
(2) Lifeguard	X-2	Weekly	100.00	100.00
(3) Park Supervisor	X-3	Weekly	135.00	135.00
F. PART-TIME — Hourly				
(1) Mechanic	M-7	Hourly	3.50	3.75
(2) Deputy Chief, Fire	M-6	Hourly	4.50	4.50
(3) Patrolman, Special	M-5	Hourly	3.00	3.25
(4) Laborer, Skilled	M-4	Hourly	2.75	2.90
(5) Driver, Highway	M-4	Hourly	3.00	3.25
(6) Librarian	M-4	Hourly	2.85	3.00
(7) Firefighter	M-3	Hourly	3.25	3.25
(8) Clerk, Senior	M-3	Hourly	2.75	2.90
(9) Laborer	M-2	Hourly	2.35	2.50

CLASSIFICATION PLAN, COMPENSATION PLAN AND WORKWEEK

(10)	Custodian	M-2	Hourly	2.15	2.25
(11)	Librarian Assistant	M-1	Hourly	1.75	1.85
(12)	Clerk	M-1	Hourly	1.75	1.85
(13)	Laborer, Apprentice	M-1	Hourly	1.75	1.85
G.	INSPECTION GROUP				
(1)	Meter Reader	I-7	Annually	300	300
(2)	Building Inspector	I-6	Annually	600	600
(3)	Wiring Inspector	I-5	Annually	450	450
(4)	Plumbing Inspector	I-4	Annually	400	400
(5)	Gas Piping Inspector	I-3	Annually	275	275
(6)	Inspector of Animals and Slaughter	I-2	Annually	200	200
(7)	Inspector of Milk and Dairies	I-1	Annually	150	150
(8)	Assistant Elec. Insp.	I-1	Annually	150	150

ARTICLE 33. To choose any committee and hear the report of any committee and act thereon.

And you are directed to serve this Warrant by posting copies thereof in seven (7) public places in said town, seven (7) days at least before the time of holding said meeting.

Hereof, fail not, and make due return of the Warrant with your doing thereon, to the Town Clerk at or before the time and place of said meeting as aforesaid.

Given under our hands this 20th day of February in the year of our Lord one thousand nine hundred and seventy-three.

ROBERT E. LOEW, Chairman
ROBERT W. ROOT, Clerk
RAY P. FELIX, Vice Chairman
} of Selectmen Plainville

A true copy, Attest: MAYNARD G. GRANT, Constable

This 26th day of February, 1973

I have this day posted seven (7) copies of the within Warrant, in **seven (7) places in the Town of Plainville,** seven (7) days before said meeting.

MAYNARD G. GRANT, Constable

Attest: AUSTIN F. GRANT, Town Clerk

PROCEEDINGS OF THE
SIXTY-EIGHTH TOWN MEETING
TOWN OF PLAINVILLE, MASSACHUSETTS
March 5, 1973

Pursuant of the foregoing warrant, the sixty-eighth Annual Town Meeting was opened by Town Clerk, Austin F. Grant at 8:00 a.m. on Monday, March 5, 1973 in the Auditorium of the Plainville Elementary School, South Street, Plainville, Norfolk County, Massachusetts.

The workers having been appointed by the Board of Selectmen were sworn in to the faithful performance of their duties of Town Clerk, Austin F. Grant. Robert Keniston, Warden; Stanley Cole, Deputy Warden; Marion McCabe, Clerk; Gael Kelly, Deputy Clerk; Theodore Wickman, Ballot Box Officer; Tellers: Marie J. Diede, Evelyn Soule, Jacqueline Digiantommasso, Alternate; Helen Cobb, Violet Osterholm, Lucille Keniston, Alternate.

This meeting being for the purpose of election of town officers, the ballot box was inspected by Jacqueline DiGiantommasso, Marion McCabe, Stanley Cole and Helen Cobb. Declared empty, locked and the key turned over to the Ballot Box Officer.

The Police on duty during the hours of voting and until the ballots were counted were: Sgt. Edgar Peavey, Sgt. Walter Sandland, Edward Reilly, Bernard Walsh and Thomas Blaisdell.

Richard Cobb, Maurice Theriault and Robert Thibedeau, members of the Board of Registrars were in attendance during the hours of voting for the purpose of answering questions pertaining to voting lists.

At 8:00 p.m. the polls were declared closed by Warden Robert Keniston also declaring that all other business in the Warrant for this Annual Town Meeting is postponed until Monday, March 19, 1973 at 7:30 p.m. in the Auditorium of the Plainville Elementary School, South Street, Plainville.

The Ballot Box showed 781 voters. Voting lists were checked and the following noted: 401 women, 380 men. The ballot box was inspected by Esther Grant, Ben Armstrong, Helen Theriault and Rita Pimental. The number of ballots counted checked with the voting lists.

At 8:00 p.m. the following counters were sworn in by Town Clerk, Austin Grant; Beverly A. Armstrong, Naomi Beckman, Constance Boucher, Esther Grant, Myrna Harmon, Allie B. C. McAlpine, Robert K. Darling, R., Catherine T. Ashworth, Kevin Flynn, Douglas R. McCabe, Kenneth McCabe, Jean B. Mathews, Rita G. Pimental, Helen Theriault, D.

The following is the result of the voting:

MODERATOR — One Year

Frank H. Grzenda	636
Blanks	145

TOWN CLERK — One Year

Austin F. Grant	675
Blanks	106

SELECTMEN, BOARD OF HEALTH — Three Years

Robert E. Loew	699
Maurice A. Pothier	73
Blanks	9

ASSESSOR — Three Years

Francis W. Simmons	649
Blanks	132

SCHOOL COMMITTEE — Three Years (Vote 2)

Nancy H. Loew	659
Frederick M. Metters	591
Blanks	311

REGIONAL SCHOOL COMMITTEE — Three Years

Thomas E. Blaisdell	490
Edward Keith Piculell	234
Blanks	57

TRUSTEE PUBLIC LIBRARY — Three Years

Margaret M. Frederiksen	678
Blanks	103

PARK COMMISSIONER — Three Years

Jerauld E. Jillson	661
Blanks	120

WATER COMMISSIONER — Three Years

Patricia M. Barney	657
Blanks	124

PLANNING BOARD — Five Years

Stanley Widak, Jr.	622
Blanks	159

FINANCE COMMITTEE — Three Years (vote 2)

Robert E. Barney	612
George W. Pray	618
Blanks	332

AUDITOR — One Year

Juliet C. Darling	654
Blanks	127

TREE WARDEN — One Year

Everett W. Skinner	690
Blanks	91

CONSTABLES — One Year (vote 3)

Maynard G. Grant	652
Jerauld E. Jillson	631
William J. Salamone	633
Blanks	427

AUSTIN F. GRANT, Town Clerk

PROCEEDINGS OF THE
SIXTY-EIGHTH ANNUAL TOWN MEETING
TOWN OF PLAINVILLE, MASSACHUSETTS
March 19, 1973

The adjourned session of the Annual Town Meeting for the Town of Plainville, Norfolk County, Massachusetts, was called to order by Moderator Frank Grzenda, at 7:34 P.M. in the Auditorium of the Plainville Elementary School, South Street, on Monday evening, March 19, 1973.

Rev. John Bowmar, retired pastor of the Plainville Methodist Church was called upon to give the invocation by the Moderator.

Voters were checked into the hall by means of the Registrars voting lists by Robert C. Keniston and Evelyn Soule. The number of voters checked at the end of the evening was 192; 108 men and 84 women.

The bounds of the hall for participation in the meeting and voting were declared by the Moderator to be the two sections of chairs set up on the auditorium floor.

Counters appointed were: right side of the Moderator, Raymond LaCourse, and Robert Peasley, Jr.; left side, Merrill Hastings, Jr., and Eugene Gucwa. Austin F. Grant, Town Clerk was appointed Ballot Box Officer in case of vote by ballot.

ARTICLE 8. Motion by Robert Brothers and seconded by David Lomasney that Article 8 be amended to read as follows: that the town authorize the treasurer, with the approval of the selectmen to borrow in anticipation of the revenue for the eighteen month period beginning January 1, 1973, in accordance with General Laws, Chapter 44, Section 4, and acts in amendment thereof, and including in addition thereto, Chapter 849 of the Acts of 1969, as amended, by issuing a note or notes payable within one year, and to renew any note or notes as may be given for a period of less than one year in accordance with General Laws, Chapter 44, Section 17. Unanimously voted as amended.

Motion by Reginald Keyes and seconded by Thomas Armitage to adjourn the meeting at 7:54 P.M. until next Monday, March 26, 1973 at 7:30 P.M. so the voters would have an opportunity to go over the Annual Town Report and Finance Committee report. Unanimously voted.

AUSTIN F. GRANT, Town Clerk

ADJOURNED SESSION, MARCH 26, 1973

The adjourned session of the Annual Town Meeting, was called to order by Moderator Frank Grzenda at 7:43 P.M. in the Auditorium of the Plainville Elementary School, South Street, Plainville. Mr. Grzenda appointed the following counters for the evening: Merrill Hastings, Jr., James Hayward, right side of the hall; Donald Carter and James E. Downhill, to the left of the hall. In the event of vote by ballot, Austin F. Grant, Town Clerk was appointed ballot box officer. Checkers: Evelyn Soule and Robert Keniston. The bounds of the hall are the seats provided for voters and non-voters in the bleachers.

ARTICLE 2a. Motion by Robert Root and seconded by Robert Loew that Robert R. Faille, William Salamone and Jerauld Jillson be appointed Fence Viewers and Field Drivers for the ensuing year. Unanimously voted.

ARTICLE 2b. Motion by Robert Root and seconded by Robert E. Loew that Alec Frederickson, Francis Simmons and Everett W. Skinner be appointed as Measurers of Wood, Bark and Lumber for the ensuing year. Unanimously voted.

ARTICLE 3. Motion by Robert Root and seconded by Robert Loew that the reports of the Selectmen, Treasurer, and other Town Officers, with the exception of omissions or typographical errors, be accepted.

Motion by Lynn Reynolds and seconded by Thomas Reynolds to have section entitled "Where to get Health Services and Information," page 222 of the Annual Town Report, Town of Plainville, 1972, added and inserted before heading "General Health", items as follows, Community Family Service — Information and referrals — 699-8711, to be included in the minutes of the Town Meeting. Unanimously voted as amended.

ARTICLE 4. Motion by Robert Loew and seconded by Everett Skinner that the Town vote to accept the provisions of Chapter 81 of the General Laws. Unanimously voted.

ARTICLE 5. Motion by Robert Barney and seconded by David Lomasney that the Town vote to fix the salaries and compensations of

all elective officers of the Town as provided by Section 108 of Chapter 41, General Laws, as amended for the fiscal year 1973-1974 as follows:

Moderator	$25.00 per meeting
Town Clerk	1,350.00 per year
Town Treasurer	4,200.00
Selectmen— Chairman	1,350.00
Second Member	1,200.00
Third Member	1,200.00
Board of Health — each member	225.00
Assessors—Chairman	1,800.00
Second Member	1,800.00
Third Member	1,800.00
Tax Collector	3,187.50
Water Commissioner—Chairman	$525.00
Second Member	375.00
Third Member, Secretary	1,125.00
Auditor	250.00
Constables	2.50 per hour
Tree Warden	2.50 per hour

Unanimously voted.

ARTICLE 6. Motion by Roland Ferland and seconded by Robert Barney that the town vote to have the Surety Bonds of the Collector of Taxes, Treasurer, Town Clerk, Secretary of the Water Department and Clerks of the Selectmen placed with a fidelity of guarantee company. Unanimously voted.

ARTICLE 7. Motion by Gerald Jeannotte and seconded by George Pray that the town vote to install Street Lights at the following locations, and raise and appropriate a sum of money to pay for the same.

1 Street light in front of Hilltop Terrace

1 Street light on Cowell Street

1 Street light on curve near 132 West Bacon Street

5 Street lights in town park

4 Street lights Azalea Drive

4 Street lights Garrison Drive

2 Street lights Birchwood Drive

3 Street lights Appletree Drive

4 Street lights Pinetree Drive

2 Street lights Deerfield Drive

4 Street lights Oak Drive

1 Street light Millbrook Drive

Unanimously voted. (Money to pay for same included in Article 12, Street Lights)

ARTICLE 9. Motion by David Lomasney and seconded by Robert Barney that the Town vote to authorize the Board of Selectmen to hire an Administrative Assistant at a salary not to exceed $12,000.00 per year and transfer from available Revenue sharing funds the some of $12,000.00 for this purpose.

Motion by David Lomasney and seconded by Gerard Jeannotte to incorporate the job description to Article 9 in the minutes. Unanimously voted.

Moderator declared the Yes vote carried on Article 9 and amendment.

ADMINISTRATIVE ASSISTANT

JOB DESCRIPTION:

1. He shall hold a degree in Accounting or Business Administration, or its equivalent.
2. He shall hold no Elective Town office.
3. He shall act as Administrative Officer for the Selectmen as follows:
   a. Investigate problems brought to his attention and recommend action on each to the Board of Selectmen.
   b. Prepare agenda for Selectmens meetings.
   c. Prepare documents for signature by Board of Selectmen, such as:
   1. Purchase Orders.
   2. Contracts for Labor or Materials.
   3. Payrolls.
   4. Approval of Payment of Invoices.
   5. Reply to correspondence addressed to the Board of Selectmen.

4. He shall administer central purchasing as follows:
   a. Consolidate requests from departments under control of Board of Selectmen, for supplies and equipment.
   b. Develop specifications for bid contracts.
   c. Submit recommendations to Board of Selectmen for action.
5. He shall see that an accounting of expenditures for all departments under the Board of Selectmen is maintained.
6. He shall maintain a public relations posture with all interested agencies of the town through:
   a. Annual Report editing.
   b. News media releases.
   c. Individual contact with town departments and committees.
7. Execute special studies as required by the Board of Selectmen as follows:
   a. Special projects with one or more other town agencies.
   b. Projects developed by State or Federal agencies.
   c. Recruitment of Personnel.
8. He may be appointed Town Accountant by the Board of Selectmen to conform with the language used in General Laws, Chapter 41, Section 55.
9. He shall develop budgetary information as required by the Board of Selectmen for preparation of Town Budgets.
10. He shall be assigned additional duties and responsibilities by the Board of Selectmen when they deem necessary.

ARTICLE 10. Motion by Robert Barney and seconded by David Lomasney to transfer from available revenue sharing funds the sum of $5,000.00 to be used under the direction of the Municipal Building Committee for originally furnishing and equipment of the Town Offices Building and Police and Fire Departments. Unanimously voted.

ARTICLE 11. Motion by George Pray and seconded by Robert Barney that the town vote to raise and appropriate $2,400.00 for the purpose of paying unpaid bills for the Vocational Education Account for 1972. Unanimously voted.

Motion by David Lomasney and seconded by Robert Barney to move to Article 32, and unanimously voted.

Motion by Thomas Reynolds and seconded by George Lemire that Article 32, Town of Plainville Personnel Bylaw, Chapter II be presented, discussed and approved section by section. Unanimously voted.

The Moderator declared a 2/3 vote was required on Personnel Bylaw.

ARTICLE 32. SECTION I AUTHORIZATION AND APPLICATION.

1.1 Motion by Thomas Reynolds and seconded by Robert Faille to amend Section I, Article 1.1 by the addition of the word "of Chapter 41" to read . . . Section 21B of Chapter 40 and Section 108A and 108C of Chapter 41 of the General Laws." Yes 185 No 0 to Amend. Section I and amendment 164 Yes O No.

SECTION II. Motion by Thomas Reynolds and seconded by George Pray to accept Section II as written. Yes 172 No 3 Motion carries.

SECTION III PERSONNEL BOARD
3.1 Membership

Motion by Thomas Reynolds and seconded by Robert Faille to accept Section III as written.

Motion by George Pray and seconded by Jean Baumgardner to amend section 3.1 to read: A Personnel Board of five (5) members, appointed by the Board of Selectmen **"and three (3) members of the Finance Committee,"** shall be responsible for the administration of this Bylaw. Members of the Board shall be voters of the Town and shall not be employees or officers of the Town.

Motion by Gerald Viera and seconded by Lynn Reynolds to amend the amendment by adding, "that appointment to the Personnel Board be made by a "majority vote" of three members of the Selectmen and three members of the Finance Committee."

Vote on amendment to amendment: Unanimous. Vote on amended motion Yes 126 No 17. Motion carries.

3.2 QUALIFICATIONS.

Motion by Everett Skinner, Jr. and seconded by Robert Loew to amend section 3.2 to read: In making appointments to the Board, the Board of Selectmen **"and the Finance Committee"** shall give consideration to persons who are knowledgeable and experienced in the fields of personnel adminstration and labor relations and who will best represent the interest of both the employees and the taxpayers of the Town in carrying out the duties and responsibilities of the Board. Unanimously voted.

SECTION 3.3 TERM OF OFFICE.

Motion by Everett Skinner, Jr. and seconded by Robert Loew to amend 3.3 by including "and Finance Committee" after the word Selectmen. Unanimously voted.

3.4 ORGANIZATION.

Motion by Thomas Reynolds and seconded by Robert Faille to insert "part time clerk" after the words: "The Board shall appoint a", and unanimously voted.

Motion by Thomas Reynolds and seconded by Robert Faille to accept section 3 of Article 32 and its amendments. Yes 156 No 1. Motion carries.

At this time the Moderator declared a ten minute recess 9:55 p.m. Back in session at 10:05 p.m.

SECTION IV. DUTIES OF PERSONNEL BOARD.

Motion by Thomas Reynolds and seconded by Charles Mason to accept Section IV as written.

Motion by George Pray and seconded by Mary Serwinski to amend section 4.1 by deleting the words "and decide all questions relating to the interpretation and application of the Bylaw".

Motion by Thomas Reynolds and seconded by George Pray that for clarification of section 4.1 permission be granted to Attorney Lee to speak. The Moderator declared, to have outside party speak the vote must be unanimous by the town meeting. Not unanimous.

Motion by George Pray and seconded by Mary Serwinski that this amendment be withdrawn. Amendment withdrawn.

Section 4 of Article 32 passed as written. Yes 132 No 0.

SECTION V. CLASSIFICATION PLAN.

Motion by Thomas Reynolds and seconded by George Lemire to accept Section V as written. Yes 132 No 0. Unanimously voted.

SECTION VI. COMPENSATION PLAN.

Motion by Thomas Reynolds and seconded by Robert Faille to accept Section VI as written. With the motion still on the floor to accept Section VI as read and another request by Robert Loew to have Attorney Lee speak and explain the confusion of this section, a motion was made by David Lomasney and seconded by Jean Baumgardner at 11:00 p.m. to adjourn the meeting until the following Monday, April 2, 1973 at 7:30 p.m.

The voice vote was questioned. The Moderator declared a standing vote. Results: Yes 86, No 49. Motion carried.

The count of voters checked into the auditorium by the Registrars voting lists showed 144 men and 89 women, a total of 233 present.

AUSTIN F. GRANT, Town Clerk

ADJOURNED SESSION, APRIL 2, 1973

The adjourned session of the 1973 Annual Town Meeting was called to order by Moderator, Frank Grzenda at 7:30 p.m. in the Auditorium of the Plainville Elementary School, South Street, Plainville. Mr. Grzenda appointed the following counters: left, Jean Mulligan and Eugene Gucwa, to the right; Roger Graham and Lynne Reynolds. Checkers for the evening were Evelyn Soule and Robert Keniston. Austin F. Grant, Town Clerk, was appointed Ballot Box officer in case of secret ballot. The bounds of the hall were declared. Meeting called to order at 7:36 p.m.

Motion by David Lomasney and seconded by Robert Root for permission for Attorney Lee to speak on the new Personnel By-law. Unanimously voted.

SECTION VI COMPENSATION PLAN

Motion by Thomas Reynolds and seconded by Robert Faille to accept section 6 as written. Yes 122 No 0. Unanimously voted.

SECTION VII EMPLOYMENT, PROMOTION AND TRANSFER

Motion by Thomas Reynolds and seconded by Robert Loew to accept section 7 as written. Yes 125 No 0. Unanimously voted.

SECTION VIII HOURS OF DUTY

Motion by Thomas Reynolds and seconded by George Pray to accept Section 8 as written. Yes 129 No 0. Unanimously voted.

SECTION IX OVERTIME

Motion by Thomas Reynolds and seconded by Gerald Viera to accept Section 9 as written. Yes 119. No 0. Unanimously voted.

SECTION X. COURT TIME

10.1 Motion by Thomas Reynolds and seconded by Gerald Viera to amend Section 10.1 to read "a full time employee" in place of "an employee". Unanimously voted.
Section X and amendment. Yes 124. No 0.

SECTION XI. HOLIDAY PAY

Motion by Thomas Reynolds and seconded by Robert Barney to accept Section XI as written. Yes 121. No 0. Unanimously voted.

SECTION XII. VACATION LEAVE

Motion by Thomas Reynolds and seconded by Roland Ferland to accept Section 12 as written. Yes 116. No 1. Motion carries.

SECTION XIII. SICK LEAVE

Motion by Thomas Reynolds and seconded by Roland Ferland to accept Section 13 as written. Yes 119. No 0. Unanimously voted.

SECTION XIV. PERSONAL INJURY SUSTAINED IN LINE OF DUTY

Motion by Thomas Reynolds and seconded by Robert Barney to accept Section 14 as written. Yes 122. No 0. Unanimously voted.

SECTION XV. COURT LEAVE

Motion by Thomas Reynolds and seconded by Roland Ferland to accept Section 15 as written. Yes 124. No 0. Unanimous.

SECTION XVI. MILITARY LEAVE

Motion by Thomas Reynolds and seconded by George Pray to accept Section 16 as written. Yes 114. No 0. Unanimous.

SECTION XVII. BEREAVEMENT LEAVE

Motion by Thomas Reynolds and seconded by Everett Skinner to accept Section 17 as written. Yes 114. No 0. Unanimously voted.

SECTION XVIII LEAVE OF ABSENCE WITHOUT PAY

Motion by Thomas Reynolds and seconded by Robert Barney to accept Section 18 as written. Yes 98. No 0. Unanimously voted.

SECTION XIX. ABSENCE WITHOUT LEAVE

Motion by Thomas Reynolds and seconded by Robert Barney to accept Section 19 as written. Yes 109. No 0. Unanimously voted.

SECTION XX EDUCATIONAL COURSES

Motion by Thomas Reynolds and seconded by Gerald Viera to amend Section XX, Article 20.1 to read "A full time employee of the Police or Fire Department who attends during his off duty hours, a law enforcement or fire science school or course, approved in advance by his or her chief shall be reimbursed by the Town for the cost of his tuition and books upon his successful completion of the course with a grade of "C55 provided, however, that the said cost is not paid for under a Federal or State Program. Unanimously voted. Section XX and amendment Yes 113. No 0.

SECTION XXI GRIEVANCE PROCEDURE

Motion by Thomas Reynolds and seconded by David Lomasney to accept Section 21 as written. Yes 113. No 0. Unanimous.

The Moderator declared a recess at 8:55 p.m. Meeting called back to order at 9:00 p.m.

SECTION XXII. AMENDMENT AND SEVERANCE

22.1 Amendment. Motion by Thomas Reynolds and seconded by Gerald Viera, "Repeal and amendment of Bylaw". These Bylaws may be altered, repealed, or amended by a 2/3 vote at any Annual Meeting or at any other Town Meeting specially called for the purpose, an article, or articles for such purpose having been inserted in the warrant for such meeting. Motion by Thomas Reynolds and seconded by Gerald Viera to amend the amendment by striking out the word "the" and replacing it with the word "that" purpose. Unanimous vote on amendment and Article 22 to be accepted as written. Yes 123. No 0. Unanimous.

Motion by David Lomasney and seconded by Robert Barney. The Finance Committee recommends and I so move that Part C, Public Safety Group, Section (1) Lieutenant be deleted, and Part D, Department Heads, Section (3) Highway Superintendent be increased to $13,650.00 and $14,250.00 in January 1974 so the Highway Superintendent is in conformity with the Police and Fire Department Heads. We also recommend that the Police and Fire Chief not be paid these sums until such time the apparent violation be resolved by the Internal Revenue Service in writing and we also recommend that Part G, Inspection Group, be amended in the following manner: (3) Wiring Inspector, (4) Plumbing Inspector, and (5) Gas Piping Inspector be paid an annual wage equal to those amounts collected in fees and turned over to the Town Treasurer.

Section C. to delete lieutenant voice vote questionable. A standing vote was taken and results: 81 in favor, 49 against amendment. Motion carries.

Section D. approve raise of highway superintendent pay in conformity with other department heads. Motion carries.

Mr. Lee, Attorney was allowed to speak on apparent violation on retroactive pay to Chief of Police and Fire Chief.

The Moderator declared he was going to by-pass recommendation on withholdings of Police Chief and Fire Chief pay because it was not a motion on the floor.

Section G. (3) Wire Inspector for wages equal to those amounts collected to fees. Unanimously voted.

(4) Plumbing Inspector annual wages equal to those amounts collected in fees. Unanimously voted.

(5) Gas Piping Inspector annual wages equal to those amounts collected in fees. Unanimously voted.

Vote in favor of Appendix A as amended: Yes 131. No 4. Motion carried.

ARTICLE 12. Motion by David Lomasney that the sum of $3,021,310.53 be raised by taxation, and that $59,000. be transferred from the Water Reserve Account, $2,702.97 be from State Aid to Libraries, $740.50 from Dog Tax and $50,500 be from those funds either received or to be received under Federal Revenue Sharing.

The breakdown on Article 12 was made by George Pray.

At this point Jean Baumgardner brought up discussion on Section 29.

As the hour was late a motion was made by Reginald Keyes, seconded by Jean Baumgardner that this meeting be adjourned to Monday evening, April 9, 1973 at 7:30 P.M.

Meeting adjourned at 11:18 P.M.

Registered voters checked into the hall totaled 158: 101 men, 57 women.

AUSTIN F. GRANT, Town Clerk

ADJOURNED SESSION, APRIL 9, 1973

The adjourned session of the 1973 Annual Town Meeting was called to order by Moderator Frank Grzenda at 7:35 P.M. in the auditorium of the Plainville Elementary School, South Street, Plainville, Norfolk County, Massachusetts. Mr. Grzenda appointed the following counters, to the right; Lynne Reynolds and Robert Eichen; to the left, Eugene Gucwa and Jean Mulligan. Checkers for the evening were Evelyn Soule and Robert Keniston. Austin F. Grant, Town Clerk was appointed Ballot Box Officer in case of a secret ballot. The bounds of the hall were declared by the Moderator.

ARTICLE 12. Motion by Reginald Keyes and seconded by John Cudmore that Item 29 of Article 12 be amended to read $191,503.00, to be expended as follows: Salaries $151,381.12, Step Raises $4,196.88; Expenses $29,025.00; New Equipment $6,900.00. ($18,000.00 from anticipated revenue sharing) and that no additional personnel or teletype equipment be authorized at this time, and also that this item be voted by secret ballot. Voice vote for secret ballot questioned. Standing vote: Yes 61, No 56, to vote by ballot.

Result of vote by ballot: Yes 49, No 70.

ARTICLE 12. Motion by David Lomasney and seconded by Robert Barney that the sum of $3,021,310.53 be raised by taxation, and $59,000.00 be transferred from the Water Reserve Account, $2,702.97 be from State Aid to Libraries, $740.50 from Dog Tax and $50,500.00 be from those funds either received or to be received under Federal Revenue Sharing. This sums the whole Article 12.

Result of standing vote. Yes 14, No 1. Motion carries.

1.	Support of Public Library, including State Aid and Dog Tax	$11,252.00
2.	Selectmen C & I, Salaries and Expenses	41,158.26
3.	Board of Health, Salaries and Expenses	27,326.00
	Town Dump	36,016.59
4.	Wire Inspector, Salary and Expenses	975.00
5.	Building Inspector, Salary and Expenses	1,200.00
6.	Gas Inspector, Salary and Expenses	525.00
7.	Plumbing Inspector, Salary	675.00
8.	Payment of Insurance: Town Schedule	21,713.86

	Blue Cross - Blue Shield/Group Insurance	27,135.78
9.	Memorial Day	300.00
10.	Support of Town Ambulance	7,500.00
11.	Heating and Maintenance of Town Office and Fire Station Building and Garford Building (Exp.)	10,125.00
12.	Zoning Board of Appeals	540.00
13.	For Board of Appeals	—0—
14.	Veterans' Benefits and Service	12,375.00
15.	Street Lights	24,500.00
16.	Vocational Education	7,500.00
17.	Town Treasurer, Salary and Expenses	8,250.00
18.	Town Auditor	250.00
19.	Interest on Temporary Loan and Maturing Debt	45,000.00
20.	Tax Title	125.00
21.	Maturing Debt	142,200.00
22.	Town's Share of Norfolk County Retirement	31,147.50
23.	Finance Committee	300.00
24.	Town Clerk, Salary and Expenses	7,106.00
25.	Board of Registrars, Salaries and Expenses	4,375.00
26.	Assessors, Salaries and Expenses	12,475.00
27.	Tax Collector, Salary and Expenses	7,087.50
28.	Fire Department, Salaries and Expenses	144,887.00
29.	Police Department, Salaries and Expenses	208,103.00
30.	Dog Officer	2,250.00
31.	Water Department, Salaries and Expenses (This money need not be raised)	52,485.00
32.	Highway Exclusive of Chapter 81 and 90 (Wages and Expenses)	59,000.00
33.	Snow Removal	50,000.00
34.	Tree Warden	3,000.00
35.	Town Forest Committee	150.00
36.	Park Department (Wages and Expenses)	12,350.00
37.	Support of Local Schools, Salaries and Expenses	916,880.00
38.	Regional School District Committee, Operating and Capitol Costs	1,243,885.01
39.	Industrial Development Committee	150.00
40.	Planning Board	500.00
41.	Conservation Commission	1,500.00
42.	Civil Defense	1,125.00
43.	Elementary School Expansion Committee	—0—
44.	Personnel Board	500.00
45.	Bylaw Review Committee	100.00
46.	Industrial Development Financing Authority	—0—

ARTICLE 13. Motion by Robert Barney and seconded by Robert Loew that the Town vote to authorize the Board of Selectmen to purchase a new ambulance and to transfer $10,600.00 from ambulance reserve account and transfer $4,400.00 from revenue sharing account. Unanimously voted.

ARTICLE 14. Motion by George Pray and seconded by Everett Skinner. The Finance Committee recommends and I so move, that the Town vote to purchase a front-end loader and back hoe for the Highway Department, and to raise and appropriate the sum of $2,000.00, and bond the amount of $18,000.00 for a period of three (3) years for this purpose. 2/3 vote required. Yes 111, No 0. Unanimously voted.

ARTICLE 15. Motion by David Lomasney and seconded by Robert Barney. The Finance Committee recommends, and I so move, that the town vote to raise and appropriate the sum of $15,000.00 for a reserve fund to provide for the extra-ordinary and unforeseen expenses as authorized by Section 6, Chapter 40, General Laws. Unanimously voted.

ARTICLE 16. Motion by Roland Ferland and seconded by George Pray. The Finance Committee recommends and I so move, that the Town vote to raise and appropriate the sum of $25,000.00 for the stabilization fund under authority of Chapter 40, Section 5B of the General Laws. Unanimously voted.

ARTICLE 17. Motion by Everett Skinner and seconded by Robert Loew that the Town vote to accept the provisions of Chapter 90 of the General Laws, and the sum of $3,500.00 be raised and appropriated for the Towns share of Chapter 90 maintenance and that in addition the sum of $7,000.00 be borrowed to meet the State and County's share of the cost of the work and to authorize the issuance of bonds or notes of the Town therefore (2/3 vote required). Yes 114, No 0. Unanimous vote.

ARTICLE 18. Motion by Everett Skinner and seconded by Robert Loew that the Town vote to raise and appropriate the sum of $4,750.00 to meet the Towns share of the cost of Chapter 81 Highways and that in addition the sum of $9,998.00 be borrowed to meet the States share of the cost of the work and to authorize the issuance of bonds of the Town therefor. (2/3 vote required) Yes, 115, No 0. Unanimously voted.

ARTICLE 19. Motion by Everett Skinner and seconded by Robert Loew that the Town vote to raise and appropriate the sum of $12,050.00 be raised and appropriated to continue the laying out and construction

on Messinger Street and George Street under Chapter 90 of the General Laws. The money to be raised as follows: $3,050.00 the towns share to be raised and appropriated by taxation, and the State and County's share of the work, $9,000.00 to be borrowed, and to authorize the issuance of bonds or notes of the Town therefor. 2/3 vote required. Yes 119, No 0.

ARTICLE 20. Motion by David Lomasney and seconded by George Pray. The Finance Committee recommends, and I so move, that the Town vote to raise and appropriate the sum of $1,500.00 for the control of insects and Dutch Elm disease as provided by Chapter 132, Section 14 of the General Laws, and to be expended under the direction of the Moth Superintendent. Unanimously voted.

ARTICLE 21. Motion by Roland Ferland and seconded by Robert Barney. The Finance Committee recommends and I so move, that the Town vote to transfer from the available revenue sharing account the sum of $4,200.00 to be expended by and under the direction of the Park Commissioners for the purchase and erection of proper fencing to enclose in its entirety the existing tennis court and the newly constructed court, with proper back-stop between two including two gates. Unanimously voted.

ARTICLE 22. Motion by Everett Skinner and seconded by Charles Mason, that the Town vote to transfer from the available revenue sharing account the sum of $24,000.00 for the purpose of Article 22 as follows:

Beginning at a point in the southerly line of Cowell Street, said point being 1023.12 feet easterly of the north easterly corner of land of Plainville Beagle Club as measured in the southerly line of said Cowell Street; thence

S 80°05'00" W. By said Cowell Street, 679.52 feet to an angle; thence

S 87°17'10" W. By said Cowell Street, 343.60 feet to a stake and land of Plainville Beagle Club, thence

S 11°16'20" E. By Plainville Beagle Club land 1284.23 feet to a granite Bound and Stones; thence

S 10°12'10" E. By land of the Town of Plainville, 453.86 feet to a drill hole at the corner of a wall; thence

S 30°47'20" E. By a wall and land of the Town of Plainville, 423.06 to a granite bd. feet; thence

N 73°50'40" E. By land of the Town of Plainville, 283.04 feet to a granite bound and stones; thence

S 71°30'00" E. By land supposedly of the Town of Plainville, 530.64 feet; thence

N 16°30'00" E. By land of Higgins Mobile Homes, Inc., 330.00 feet; thence

N 04°30'00" E. By land of Higgins Mobile Homes, Inc., 601.92 feet to a granite bound; thence

N 22°09'40" W. By other land of Southeastern Construction Inc., 916.21 feet; to a drill hole in the end of a wall; thence

N 16°30'15" W. By a wall and other land of Southeastern Construction Inc., 144.21 feet to a drill hole in the end of a wall; thence

N 09°27'30" W. By a wall and other land of Southeastern Construction Inc., 394.57 feet to a stake and the point of beginning.

As shown on a plan by: James A. Freeman Eng. Co., dated April 1973 (⅔ vote required) Yes 110 No 0 Unanimously voted.

ARTICLE 23. Motion by Robert Brothers and seconded by Everett Skinner that the Town vote to transfer from available revenue sharing funds the sum of $500.00 for normal repair and maintenance of the Scout House. Unanimously voted.

ARTICLE 24. Motion by Robert Brothers and seconded by Charles Mason. The Finance Committee recommends no action on Article 24. Unanimously voted.

ARTICLE 25. Motion by David Lomasney and seconded by Robert Barney. The Finance Committee recommends and I so move that the amount appropriated and authorized to be borrowed under Article 31 of the Warrant for the 1972 Annual Town Meeting be reduced by $150,000.00 so that the amount so appropriated and authorized to be borrowed becomes $2,050,000.00, that the sum of $150,000.00 be appropriated for the cost of engineering services for plans and specifications for the sewer project described in said Article 31, that to raise said appropriation the sum of $15,000.00 be raised by taxation and the Treasurer, with the approval of the Board of Selectmen be and hereby is, authorized to borrow, at one time or from time to time, the sum of $135,000.00 under the authority of Chapter 44, Section 7 (22) of the General Laws and to issue bonds or notes of the Town therefore, for a period not to exceed ten (10) years. (⅔ vote required) Yes 110 No 0 Unanimously voted.

ARTICLE 26. Motion by George Pray and seconded by Everett Skinner. The Finance Committee recommends, and I so move, that the Town vote to install an 8" cast iron water main on George Street from East Bacon Street to Messenger Street a distance of 600 feet, and on Messenger Street from George Street, westerly, a distance of 700 feet and to transfer the sum of $11,000.00 from available revenue sharing funds to be expended by and under the direction of the Water Commissioners. Unanimously voted.

ARTICLE 27. Motion by Robert Brothers and seconded by Everett Skinner. The Finance Committee recommends and I so move, that the Town vote to transfer the sum of $10,000.00 from available revenue sharing funds to be spent by and under the direction of the Water Commissioners for the exploration and testing of new well sites. Unanimously voted.

ARTICLE 28. Motion by Robert Loew and seconded by Charles Mason that the Town vote to authorize the selectmen to petition the General court for a special legislative act as follows:

"An act establishing Civil Service status to certain employees of the Police Department of the Town of Plainville. Be it enacted by the Senate and House of Representatives in General Court assembled and by the authority of the same as follows:

Section I. That the following named persons be placed in Civil Service Statue: Gregory Fiske, William MacKenzie, Edward Orlando and Stephen West, in spite of the fact that they were not employed for six months or more, prior to the placing of their positions under Civil Service.

Section II. This act shall take effect upon its passage."

Motion by Charles Mason and seconded by Robert Root to amend Article 28 by inserting the word "substantially" before the words as follows: and after the word act. (⅔ vote required) Yes 91 No 3 Motion carries.

ARTICLE 29. Motion by Everett Skinner and seconded by Everett Skinner Jr. to accept Article 29 as written. Unanimously voted.

ARTICLE 30. Motion by Everett Skinner and seconded by Robert Barney to accept Article 30 as written. Unanimously voted.

ARTICLE 31. Motion by Ronald Fredrickson and seconded by Everett Skinner that the Town vote to transfer from the Conservation

Fund a sum not to exceed $8,000.00 so that the Conservation Commission may acquire by purchase or take by eminant domain the fee in the hereafter described and in accordance with and for the purposes set forth in Chapter 40, Section 8C of the General Laws, and to authorize and approve the Taking by Eminant Domain as requested by the Conservation Commission to hereinafter described land and water which shall thereupon be under the jurisdiction and control of the Conservation Commission. The Remainder of this Article to be accepted as printed. Unanimously voted yes.

ARTICLE 33. As there were no reports of committees or committees to be appointed at this meeting, the Moderator declared the Town Meeting closed.

The motion to adjourn at 10:00 p.m. by David Lomasney and seconded by Robert Barney was unanimously accepted. The count of voters as checked into the auditorium by the Registrars voting lists showed 83 men and 47 women, total of 130 voters present.

AUSTIN F. GRANT, Town Clerk

WARRANT

FOR A SPECIAL TOWN MEETING

Monday, June 18, 1973

THE COMMONWEALTH OF MASSACHUSETTS

NORFOLK, ss.

To either of the Constables of the Town of Plainville.

Greetings:

In the name of the Commonwealth of Massachusetts you are hereby required to notify and warn the inhabitants of the Town of Plainville qualified to vote in elections and Town affairs, to meet at the Elementary School Auditorium, South Street, in said Town of Plainville on

MONDAY, JUNE 18, 1973

at 7:30 P.M., then and there to act on the following articles, viz:

ARTICLE 1.—Shall the town accept the provisions of sections sixteen to sixteen I, inclusive, of chapter seventy-one of the General Laws, providing for the establishment of a regional vocational-technical school

district, to consist of such two or more of the towns of Franklin, North Attleborough and Walpole, together with such four or more of the towns of Dover, Medfield, Medway, Millis, Norfolk, Plainville, Sherborn and Wrentham as vote to become members of said district, and the construction, maintenance and operation of a regional school by the said district in accordance with the provisions of a proposed agreement filed with the Selectmen?

ARTICLE 2.—To see if the Town will vote to raise and appropriate or transfer from available funds a sum of money for the purpose of paying the Town's apportioned share of the initial operating and maintenance costs of the proposed regional vocational-technical school district consisting of such two or more of the towns of Franklin, North Attleborough and Walpole, together with such four or more towns of Dover, Medfield, Medway, Millis, Norfolk, Plainville, Sherborn and Wrentham as vote to become members of said district, provided that this appropriation shall not be effective unless such district shall be established and the Town shall vote to become a member thereof and provided further that no part of said appropriation shall be paid over to such district until an initial operating and maintenance budget for the fiscal year shall have been adopted and the Town's share thereof certified to the Town Treasurer by the regional school district treasurer, or take any other action relative thereto.

ARTICLE 3.—To see if the Town will vote to transfer that parcel of land situated on the northwesterly side of Washington Street, being shown on Assessors Sheet No. 4, lot No. 34, containing 14 acres, more or less to the Conservation Commission of the Town of Plainville and to its custody and control for all purposes included in Chapter 40, Section 8 C and amendments thereto. Or do or act in any manner relative thereto.

ARTICLE 4.—To see if the Town will vote to accept the provisions of Section 20 C of Chapter 90 of the General Laws and Amendments thereto, relating to Parking Violation. Or do or act in any manner relative thereto.

ARTICLE 5.—To see if the Town will vote to raise and appropriate or transfer from available funds the sum of $510.00 (10 cents per capita) to support the Home Health Services Inc. Or do or act in any manner relative thereto.

ARTICLE 6.—To see if the Town will vote to change the date for the Annual Town Meeting to the second Monday in April of each year. Or do or act in any manner relative thereto.

ARTICLE 7.—To see if the Town will vote to raise and appropriate, or transfer from available funds, the sum of Five Hundred ($500.00) Dollars for Selectmen's C & I account. Or do or act in any manner relative thereto.

ARTICLE 8.—To see if the Town will vote to raise and appropriate or transfer from available funds, the sum of Fifteen Hundred ($1,500.00) Dollars for the Community Health Agency, Inc. (Board of Health Nursing Services). Or do or act in any manner relative thereto.

ARTICLE 9.—To see if the Town will establish under the provisions of the General Laws, Chapter 40, Section 8 d, an historical commission of the Town of Plainville for the purposes and with the rights and duties provided by law, to be composed of 5 members, appointed by the Selectmen for terms of three years except that initial appointment shall be 1 member for one year, 2 members for two years and 2 members for three years, or do or act in any manner relative thereto.

And you are directed to serve this Warrant, by posting up seven (7) attested copies thereof in said Town, seven (7) days at least before the time of holding said meeting.

Hereof fail not and make return of this Warrant with your doings thereon at the time and place of said meeting.

Given under our hands this 22nd day of May in the year of Our Lord one thousand nine hundred and seventy-three.

ROBERT W. ROOT
RAY P. FELIX
ROBERT E. LOEW
} Selectmen of Plainville

A true copy

Attest:

JERAULD E. JILLSON, Constable

June 6, 1973

I have this day posted seven copies (7) of the within Warrant in seven (7) public places within said town, seven (7) days before said meeting.

JERAULD E. JILLSON, Constable

PROCEEDINGS OF THE SPECIAL TOWN MEETING

TOWN OF PLAINVILLE, MASSACHUSETTS

JUNE 18, 1973

The Special Town Meeting for the Town of Plainville was held in the Auditorium of the Plainville Elementary School, South Street, Plainville, Norfolk County, Massachusetts on Monday evening, June 18, 1973.

The Meeting was called to order by Moderator, Frank Grzenda at 7:40 p.m.

Mr. Grzenda appointed counters as follows: right, Dick Walls and Walter Edwards, to the left; Malcolm Grant and Dorolyn Jeanotte. Austin F. Grant, Town Clerk was appointed ballot box officer in case of ballot vote.

The bounds of the hall for voting and participation in the Town Meeting were declared to be the seats up on the floor of the Auditorium.

Invocation was given by Mr. Bowmar, retired minister of the Plainville Methodist Church.

The voters were checked into the hall by means of the Registrars voting lists and the count showed 45 women and 62 men, total of 107 voters present.

ARTICLE 1. Motion by Frederick Metters and seconded by Henning Fredericksen to accept Article 1 as printed.

The Finance Committee recommends no action on Article 1.

Motion by David Lomasney and seconded by Robert Brothers to allow Mr. John Krauskas, Arthur Hillman and William Costa to speak and show presentations on the new Norfolk-Bristol County Vocational Tech. School. (Majority vote) Yes 72 No 0

After much discussion a ballot vote on Article 1 was taken. The moderator declared a ten minute recess at 8:46 while counters counted the votes. Meeting back in session at 8:55 p.m.

Vote on Article 1 No 79 Yes 23 Plainville not to join Vocational Tech. School.

ARTICLE 2. Motion by Gerald Jeannotte and seconded by David Lomasney that the Finance Committee recommends no action and unanimously voted.

ARTICLE 3. Motion by Charles Mason and seconded by Everett Skinner to see if the Town will vote to transfer that parcel of land situated on northwesterly side of Washington Street, being shown on Assessors Sheet No. 4, Lot No. 34, containing 14 acres, more or less to the Conservation Commission of the Town of Plainville and to its custody and control for all purposes included in Chapter 40, Section 8C and amendments thereto. Unanimous vote.

ARTICLE 4. Motion by Robert Faille and seconded by Gerald Jeannotte that the Town vote to accept the provisions of Section 20 C of Chapter 90 of the General Laws and Amendments thereto, relating to Parking Violation. The Moderator declare the yes vote carried. Not unanimous.

ARTICLE 5. Motion by Walter Sawinski and seconded by John Cudmore and I so move that no action be taken on Article 5. Voice vote questionable Yes 47 No 42

ARTICLE 6. Motion by David Lomasney and seconded by Reginald Keyes and I so move that no action to be taken on Article 6. Unanimous vote.

ARTICLE 7. Motion by Robert Brothers and seconded by Dave Lomasney that no action be taken on Article 7. Yes Unanimous

ARTICLE 8. Motion by John M. Bowmar and seconded by Theodore Wickman to see if the Town will vote to raise and appropriate or transfer from available funds, the sum of Fifteen hundred ($1,500.00) Dollars for the Community Health Agency, Inc. (Board of Health Nursing Service) Yes on voice vote.

Motion by Raymond Miller and seconded by Charles Mason to reconsider Article 8. Yes 94 No 0 Unanimous

Motion by Ray Miller and seconded by Charles Mason that the Article to be accepted and as to read "To see if the Town will vote to transfer funds from available funds, the sum of Fifteen Hundred ($1,500.00) Dollars for the Community Health Agency, Inc. (the funds to be transferred from available funds) Question of voice vote. Yes 41 No 32 Article defeated.

ARTICLE 9. Motion by Robert Darling and seconded by Ray Felix that the Town vote to establish under the provisions of the General Laws, Chapter 40, Section 8d, an Historical Commission of the Town of Plainville for the purposes and with the rights and duties provided by law, to be composed of 7 members, appointed by the Selectmen for the terms of three years except that initial appointments shall be two (2) members for one year, two (2) members for two years and three members for three years, or to do or act in any manner relative thereto. Unanimously voted.

Motion by David Lomasney and seconded by Robert Barney to adjourn at 9:37 p.m. was unanimously accepted.

AUSTIN F. GRANT, Town Clerk

WARRANT

FOR A SPECIAL TOWN MEETING

Monday, September 24, 1973

THE COMMONWEALTH OF MASSACHUSETTS

Norfolk, ss.

To either of the Constables of the Town of Plainville.

Greetings:

In the name of the Commonwealth of Massachusetts you are hereby required to notify and warn the inhabitants of the Town of Plainville qualified to vote in elections and Town affairs, to meet at the Elementary School Auditorium, South Street, in said Town of Plainville on

MONDAY, SEPTEMBER 24, 1973

at 7:30 P.M., for the purpose of amending the By-Laws of the Town and such other business as may lawfully come before the meeting, then and there to act on the following articles, viz:

ARTICLE 1. To see if the Town will vote to amend the By-Laws of the Town by striking therefrom Chapter 1, Section 1.6, and inserting in lieu thereof the following: "1.6 All business except the election of such officers, and the determination of such matters as by law are required to be elected or determined by ballot, shall be considered by adjournment to the second Monday of April at 7:30 o'clock P.M.," or to do or act in any manner relative thereto.

ARTICLE 2. To see if the Town will vote to raise and appropriate or transfer from unappropriated available funds in the Treasury, the sum of $4,000.00 for Street Lights, or do or act in any manner relative thereto.

ARTICLE 3. To see if the Town will vote to authorize the Board of Selectmen to acquire on behalf of the Town by purchase or by eminent domain for the purpose of and/or incidental to a municipal building that certain parcel of land situated on the northerly side of Cottage Street bounded as follows:

South by Cottage Street, 90.78 feet;
West by Town of Plainville land 87.98 feet;
North by Town of Plainville land 77.20 feet;
West by Town of Plainville land 62.07 feet;
North by Town of Plainville land 13.58 feet; and
East by land formerly of Richard V. and Elizabeth Allaire 150.05 feet, more or less. Being a portion of the land shown on Assessors Plans Sheet 12, Parcel 146 now supposedly owned by Sheldon Realty Corp.

And to raise and appropriate the sum of $3,500.00 for this purpose and to determine how the appropriation shall be raised, whether by taxation, transfer from available funds in the Treasury, transfer of funds from the Post-War Rehabilitation Account, Sale of Real Estate Account, and by borrowing or otherwise, and if by borrowing to authorize the issuance and sale of bonds and notes of the Town therefor, or do or act in any manner relative thereto. (2/3 vote required)

ARTICLE 4. To see if the Town will vote to raise and appropriate the sum of Fifteen Thousand ($15,000.00) dollars to be expended by and under the direction of the Water Commissioners for the purpose of construction and installation of the Pumping Station, and to determine how such appropriation shall be raised, whether by transfer from the Overlay Account or Surplus Account; or by borrowing or otherwise, and if by borrowing, to authorize the issuance of bonds or notes by the Town therefor, or do or act in any manner relative thereto. (If by borrowing 2/3 vote required).

ARTICLE 5. To see if the Town will vote to raise and appropriate or transfer from available funds in the treasury, the sum of $16,000.00 to be expended by the Board of Selectmen for the purpose of erecting and installing traffic signals at the intersection of South Street (Route 1-A) and Cottage Street, or do or act in any manner relative thereto.

ARTICLE 6. To see if the Town will vote to approve or disapprove the amount of the $4,610,000.00 debt authorized on August 28, 1973 by the King Philip Regional School District Committee for the purpose of enlarging the regional high school by constructing and equipping an addition thereto. (2/3 vote required)

And you are directed to serve this Warrant, by posting up seven (7) attested copies thereof in said Town, seven (7) days at least before the time of holding said meeting.

Hereof fail not and make return of this Warrant with your doings hereon at the time and place of said meeting.

Given under our hands this 7th day of September in the year of Our Lord one thousand nine hundred and seventy-three.

ROBERT W. ROOT
RAY P. FELIX
ROBERT E. LOEW
} Selectmen of Plainville

A true copy

Attest:
JERAULD E. JILLSON, Constable

September 13, 1973

I have this day posted seven copies (7) of the within Warrant in seven (7) public places within said town, seven (7) days before said meeting.

JERAULD E. JILLSON, Constable

PROCEEDINGS OF THE SPECIAL TOWN MEETING

TOWN OF PLAINVILLE

September 24, 1973

The Special Town Meeting for the Town of Painville was held in the Auditorium of the Painville Elementary School, South Street, Painville, Norfolk County, Massachusetts on Monday evening September 24, 1973 at 7:30 p.m.

The Meeting was called to order by Moderator Frank Grzenda at 7:40 p.m.

Rev. Hoyt, pastor of the Plainville Methodist Church was called upon to give the invocation by the Moderator.

Voters were checked into the hall by means of the Registrars voting lists by Robert Keniston and Marion McCabe. The total number of voters checked at the end of the evening was 122; 73 men and 49 women.

The bounds of the hall for participation in the meeting and voting were declared to be the two sections of chairs set up on the auditorium floor by the Moderator.

Counters appointed were: right side of the Moderator, Elma Underhill and Joseph Canole, left side, Roland Cartier and Earl W. Peck.

Ballot Box Officer in case of a ballot vote, Austin F. Grant.

ARTICLE 1. Motion by Gerald Jeannotte and seconded by Robert Barney. The Finance Committee recommends Article 1 as printed and I so move that the Town will vote to amend the By-Laws of the Town by striking therefrom Chapter 1, Section 1.6, and inserting in lieu thereof the following: "1.6 All business except the election of such officers, and the determination of such matters as by law are required to be elected or determined by ballot, shall be considered by adjournment to the second Monday of April at 7:30 p.m. o'clock.

Result of standing vote: Yes 101 No 0 Unanimously voted

ARTICLE 2. Motion by John Cudmore and seconded by Gerald Jeannotte. The Finance Committee recommends no action on Article 2 and I so move, (street lights). Unanimously voted

ARTICLE 3. Motion by Roland Ferland and seconded by Edward Serwinski. The Finance Committee recommends no action on Article 3 and I so move: (Land purchase or eminent domain on Cottage Street) Unanimously voted

ARTICLE 4. Motion by Robert Brothers and seconded by Everett Skinner. The Finance Committee recommends and I so move that the sum of $15,000.00 be transferred from the Overlay Surplus Account to be expended by and under the direction of Water Commissioners for the purpose of construction and installation of the Pumping Station. Unanimously voted

ARTICLE 5. Motion by Edward Serwinski and seconded by Robert Barney. The Finance Committee recommends no action on Article 5 and I so move. (Installing Traffic Lights) Unanimous vote

ARTICLE 6. Moderator declared a majority vote is all that is necessary for Article 6.

Motion by David Lomasney and seconded by Robert Barney. The Finance Committee recommends Article 6 and I so move it be accepted as printed.

Motion by David Lomasney and seconded by Roland Ferland to allow Mr. Costa and Mr. Paul Lineck to speak. Motion carried.

Motion by Judith Gale and seconded by David Lomasney that this vote be taken by secret ballot. Unanimously voted.

After a lengthy discussion on this Article a motion was made by George Pray and seconded by David Lomasney to have this Article brought to an immediate vote. Unanimously voted

Moderator declared a ten minute recess to allow counters to count the ballot votes.

Results of ballot vote Yes 62 No 56 The vote carries

Motion by Robert Barney and seconded by David Lomasney to adjourn at 9:30 p.m. and unanimously voted.

AUSTIN F. GRANT, Town Clerk

THE COMMONWEALTH OF MASSACHUSETTS

DEPARTMENT OF THE ATTORNEY GENERAL

State House, Boston 02133

October 26, 1973

Mr. Austin F. Grant

Town Clerk

Plainville, Massachusetts

Dear Mr. Grant:

I enclose the amendment to by-laws adopted under Article 1 of the warrant at the Special Town Meeting held September 24, 1973, with the approval of the Attorney General endorsed thereon.

Very truly yours,

CARTER LEE
Assistant Attorney General

CL/alg
Enclosure

October 26, 1973

Boston, Massachusetts

The foregoing amendment to by-laws adopted under Article 1 is approved.

ROBERT H. QUINN
Attorney General

Jury List

Town of Plainville, Massachusetts

1974 - 1975

The following listing includes: Name and address of juror and occupation.

Abruzese, Vincent, 91 Hillside Road, Machinist (Tool Grinder) Fales Machine Co., Walpole, Mass.

Bouchard, Joseph, 16 Bow Street Street, Supervisor, Texas Instruments, Attleboro

Branagan, Rita, 10 Cross Street, Domestic Aid at Wrentham State School

Brookbush, Gerald L., 13 Rhodes Street, Data Systems Analyst at Data Architects, Waltham

Carter, Alfred, 59 Warren Street, Service Representative for Technical Textile, Delaware

Casey, Edmund D., 60 School Street, Claims, American Universal Ins., Providence, R. I.

Chevers, Dorothy, 30 Hancock Street, Retired

Christensen, Donald, 8 Bugbee Street, Service Mgr., N. A. Gas Co.

Cornish, Elmer, 14 Azalea Drive, Mailman, North Attleboro

Fielding, Robert C., 222 South Street, Polisher, Marathon Co., Attleboro, Mass.

Ferrone, Joseph F., 4 Robin Street, Baker, Bob Pauls Baking Co., Framingham, Mass.

Fortier, Raymond, 9 Berry Street, Electrician

Gauthier, Robert, 27 E. Bacon Street, Govt. Engineer for Defense Supply, Boston, Mass.

Gould, Annie S., 12 Grant Street, Unemployed

Grant, Mae, 29 Cottage Street, Box Maker, McGill Box Co., Plainville

Grube, Carl, 3 Millbrook Drive, Marketing Manager, Boston, Mass.

Kellarson, Ethel, 7 Fern Avenue, L-P-N, Pondville Hospital, Walpole, Mass.

Lamb, Barbara, 7 Fletcher Street, Secretary (Medical) Study Hospital, Attleboro

LaPiere, Leo, 409 South Street, Printing Manager

Littleton, Majorie, 17 E. Bacon Street, Housewife

Marcoux, Edward J., 3 Grant Street, Truck Driver for Rock Transportation, Providence, R. I.

Mathurin, Armand, 70 Spring Street, Retired

Millburn, James, 10 Grant Street, Carpenter

Pass, John D., 5 Walter Street, Cost Accountant

Reid, William, 5 Carleton Road, Linotype Operator

Robinson, Lewis, 5 Lynn Avenue, Machinist Tepco Machine, Norfolk, Mass.

Sandberg, Paul G., 41 Maple Street, Computer Programmer, Foxboro Co.

Sousa, Fred, 31 Maple Street, Panel Designer, Foxboro Co.

Vassall, Douglas, 6 State Street, Stamp Operator, L. G. Balfour, Attleboro, Mass.

Wickman, Theodore, 82 Pleasant Street, Retired

Town Clerk Expenditures

Appropriation		$ 7,106.00
Expended:		
Salary: Austin F. Grant, Town Clerk	$ 900.00	
Clerk	2,516.80	
Expenses:		
Office Supplies	175.43	
Vital Statistic Supplies	16.50	
Telephone	223.56	
Dues, Association Meetings	212.00	
Vital Statistics	182.00	
Total Expended		$ 4,226.29
Balance		$ 2,879.71
Received by Town Clerk and turned over to Treasurer for Three (3) Raffle Permits		$ 30.00

Annual Report

of the

VITAL STATISTICS

of

PLAINVILLE, MASSACHUSETTS

For the Year Ending December 31, 1973

BIRTHS RECORDED IN PLAINVILLE IN 1973

Date	Name	Parents
1973 January		
3	Jennifer Jean Pikarsky	William John Pikarsky, Barbara Elaine Wynes
4	Michael Aubrey Hayward	Aubrey James Hayward, Kathleen Marie Gordon
6	Brian Christopher Gugliotta	Joseph T. Gugliotta, Maryellen Mulherin
30	Richard McQuade	Richard L. McQuade, Carol L. Turgeon
30	Joseph Lewicki	Stanley F. Lewicki, Eleanor J. Moriarty
February		
21	Deborah Ann Ferrone	Joseph F. Ferrone, Barbara Ann Thayer
26	Jennifer Lynn Smith	Bradford L. Smith, Marcia M. Cyr
March		
5	Michael Uterweger	Diethard Unterweger, Meta M. Neumann
6	Todd Donald McArthur	Donald R. McArthur, Donna R. Sharp
14	Daniel James Patnaude	Raymond J. Patnaude, Michele M. Fahey
15	Tammy Anne Poirier	Lawrence Joseph Poirier, Jr., Dianne Sullivan
21	Derek Thomas Franklin	Jeffrey R. Franklin, Carolyn Hancock
22	Valerie Leslie Bennett	Warren R. Bennett, Louise A. Lester
April		
6	Jason Alan Kenerson	John M. Kenerson, Sandra McLane
11	Jenette Elizabeth Sabbag	Joseph W. Sabbag, Patricia E. Barrett
16	Seth Edward Seligman	Alan Seligman, Barbara L. Portman
27	Jason Alphonse Morin	Donald J. Morin, Barbara Cummings

May

4—Michele Lynn Grzenda — Joseph H. Grzenda, Maria L. Jardim
10—Erica Lynn Kidde — Graham W. Kidde, Carolyn A. Ricca
15—Michael John Addesa, III — Michael J. Addesa, Jr., Mary A. Donnelly
29—Matthew E. Nelson — Charles E. Nelson, Dianne L. DeBlois
30—Joseph Corbett Hill — William C. Hill, Linda M. Flanagan

June

4—Jason Anthony Adamic — Stephen Anthony Adamic, Cynthia A. Hutchins
11—Meredith Ruth Toll — Robert S. Toll, Ann C. Buyer
11—Sonya Ann Wilhelm — John Douglas Wilhelm, Diane C. Olivera
14—Francis Vincent Weaver, Jr. — Francis V. Weaver, Suzanne M. McCarthy
15—Katherine Ann McAlpine — Bruce L. McAlpine, Tonie L. Duncan
21—Susan M. Wallin — Glenn F. Wallin, Dorothy E. Fish
21—Jeffrey Anthony Wall — Earl F. Wall, Mary L. Boiani
21—Kelley Jean McKeon — George A. McKeon, Susan M. Speer
29—Dennis James Missett, Jr. — Dennis J. Missett, Ann Marie McGowan

July

13—Sharon Lee Park — Andrew L. Park, Joan E. Marlow
16—David Mark Burdick — David J. Burdick, Carol A. Kruetzkamp
21—Dawn Marie Peterson — Donald R. Peterson, Roberta A. Stillman
24—Jeffrey Robert Stevenson — Robert G. Stevenson, Jr., Patricia A. Murton
27—Carrie Ann Emerson — Neal B. Emerson, Patricia R. Ainsley
27—Brendan Francis Provost — Francis F. Provost, Maureen E. Ward

August

1—Laurie Marie Niss — Paul R. Niss, Wanda M. Cuff
13—Tracey Lynn Graham — Roger C. Graham, Carol A. Frederiksen
31—Scott Joseph Fasulo — Richard J. Fasulo, Carol L. Hamilton

September

1—Jennifer Ann Plante Richard Edmond Plante, Lee Ann Laverdure
1—Jason Alan Forget Gary Wayne Forget, Robin M. Franey
3—Elise Kathryn Herman Harry W. Herman, Cheryl A. Robinson
7—Gregory Stephen Kelley Theodore G. Kelley, Suzanne C. Davis
10—Stacy Lee Clarke Robert N. Clarke, Sallie Y. Christensen
11—April M. DiGiantommaso
Stephen P. DiGiantommaso, Irma R. Leatherman
25—Cynthia Lynn Hoyle John L. Hoyle, Oilive L. Webber
25—Cynthia Lynn Hoyle John L. Hoyle, Olive L. Webber
20—Sara Martin Thomas Patrick Martin, Jr., Sandra Kasabian

October

4—Sarah Andrea Slye Dean J. Slye, Sandra A. Neveux
7—Edward Timothy Plante Richard D. Plante, Jr., Nancy A. Hopkins
13—Brian Kelly Dresser Douglas S. Dresser, Sheila H. Kelly
15—Amy Elizabeth Killarney John J. Killarney, Mary E. Birmingham
18—Melissa Anne Lewicki
Stanley Frederick Lewicki, Jr., Deborah Ann Ashworth
21—Edward James Jolin Paul A. Jolin, Virginia H. Precourt

November

4—Stephen George Parastatides George Parastatides, Edith E. Fluck
5—Cheri Lyn Parmenter James L. Parmenter, Darlene L. Boisvert
6—Lisa Lee Polo James C. Polo, Gerri E. Bracken
17—(female) Lewicki Paul Lewicki, Gloria A. Swahn
24—Paul Thomas Flanagan William J. Flanagan, Jeanne L. DeVirgilio

December

11—James Alfred Mournighan William T. Mournigan, Estelle Y. Morel
14—Christopher David McCabe Kenneth D. McCabe, Mary Jane Ballou
15—Melissa Ann Ireland John B. Ireland, Judith E. Munroe
17—Kenneth Earl Larson, Jr.
Kenneth Earl Larson, Constance Adelaide Nelson
23—Kelley Virginia Maitland
Michael J. Maitland, Ann Marie Cunningham

MARRIAGES RECORDED IN PLAINVILLE IN 1973

Date	Name	Married By
January		
19	Allen Fuller Cornell, No. Attleboro Cheryl Ann Franklin, Plainville	Robert C. Ryder Minister
23	Theodore William Daniels, Norfolk Roseann Lacasse, Plainville	George S. Perry Justice of the Peace
26	Francis C. Sorrento, Plymouth Rosalthie L. (Fawcett) Hersey, Plainville	Lester M. Johnson Justice of the Peace
28	Michael W. Samson, Attleboro Falls Carol E. Perry, Plainville	Joseph P. Reilly Priest
February		
3	Dennis Laverty, Plainville Donna Marie Richards, Foxboro	Joseph D. Condon Priest
10	Rudy N. Joly, Plainville Robin L. Fisher, Wrentham	George S. Perry Justice of the Peace
17	Bernard J. Gowen, No. Attleboro Pamela Sybil Goodknight, Plainville	Robert C. Ryder Minister
17	Robert J. Barboza, Raynham Carolyn M. Goodman, Plainville	Sinclair D. Hart Clergyman
17	Michael Cutillo, Foxborough Phyllis Ann Treweek, Plainville	Robert M. Smith Clergyman
March		
3	Louis N. Catro, Franklin Thelma Kaufman Veno, Plainville	Joseph P. Reilly Priest
3	Victor A. Polubinski, Jr., Providence, R.I. Donna Lee Knowles, No. Attleboro	Joseph P. Reilly Priest
31	Calvin Harry Taft, Millbury Catherine Anne LeBanc, Plainville	Joseph P. Reilly Priest
31	John J. Costello, Jr., No. Attleboro Patricia A. Fountain, Plainville	Joseph P. Reilly Priest

April

7—Stanley F. Lewicki, Jr., Plainville Deborah A. Ashworth, Plainville	Joseph P. Reilly Priest
7—Philip R. Lapierre, Plainville Michelle Parenteau, Plainville	Joseph P. Reilly Priest
14—Harold L. Bicknell, Jr., No. Attleboro Katherine Moran	Robert M. Smith Clergyman
20—Marcel R. Tellier, Attelboro Cynthia J. Uhlig Michalik	Ray M. Marshall Clergyman

May

5—Fred P. Piasecki, Lincoln, R.I. Eileen M. Spadoni, Plainville	Joseph P. Reilly Priest
5—Allen Jon Downey, Plainville Alice M. Robertson, So. Walpole	George S. Perry Justice of the Peace
7—Paul A. Campbell, No. Attleboro Hope F. Casey, Plainville	Arthur E. Collins Justice of the Peace
18—George M. Shepard, Plainville Carolyn A. Watson, Plainville	Paul M. Schwenzfeier Clergyman
19—Marc Stephen Hildebrant, Westwood Linda Kay Anderson, Plainville	Richard P. Unsworth Clergyman
19—Edmund F. Butler, Jr., Mansfield Patricia J. Bryant	Thomas Louis Rita Priest
26—Michael G. Pray, Plainville Anne-Marie Russo, Wrentham	Paul C. Deffely Priest

June

8—Wayne Thomas Marshall, Attleboro Pamela J. Tobey, Plainville	Harry E. Bronkar Clergyman
9—Fred Paul III, Plainville Lynda Christenson, No. Attleboro	Raymond P. Lambert Priest
9—Michael H. Manley, Wrentham Karen Lynn Brown, Plainville	Frank A. Hall Clergyman
16—John J. Gilligan, Jr., Wrentham Ruth E. Andrade, Plainville	Leonard A. Coppenrath Priest
16—Leslie Gene Gucwa, Plainville Cheryl Lynn Gustafson, Plainville	Joseph P. Reilly Priest
22—Robert N. Robinson, Plainville Elaine C. Ruggeri (Snow), Plainville	Harry E. Bronkar Clergyman

23—Mark A. England, Plainville Andrea Mae Lussier, Wrentham	Leonard A. Coppenrath Priest
23—Ronald B. Goldsmith, Plainville Lynda Solan, Plainville	Joseph P. Reilly Priest
30—Robert Edward Souza, Mansfield Patricia Ann Parenteau, Plainville	Richard Chretien Priest
30—Steven James Alexander, No. Attleboro Cynthia Frances Schwarz, Plainville	Robert M. Smith Clergyman

July

10—Lawrence Borden Gilbert, Attleboro Pamela Straker Sherman, Plainville	Thomas F. Airey Priest, Episcopal
29—Edward Mercier, Norwood Mary Ellen Jordan, Plainville	Neil F. Decker, S.J. Priest
29—David L. Swanson, Plainville Lynne L. Massey	David A. Hoyt Minister

August

4—Michael James Staples, Worcester Joyce Ann Skawinski, Plainville	John P. Mahoney, Priest
4—Albert A. Moreland, Jr., Plainville Mary Katherine Cressy, Ozias, Wrentham	Tyler Flynn, Minister of the Gospel
18—Edward Brock, Plainville Patricia Bailey, Attleboro	Thomas F. Airey, Priest, Episcopal
18—John M. Poirier, Plainville Barbara J. Kelley, Attleboro	James H. Morse, Priest
25—George Edward Lonergan, Plainville Shirley Ann Cutillo, Plainville	Lester M. Johnson, Justice of the Peace
25—Everett W. Skinner, Jr., Plainville Susan T. Chevers, Plainville	Allan H. Munroe, Priest, Episcopal

September

1—Royal E. Sandland, Plainville Cheryl G. Gucwa, Plainville	John P. Mahoney, Priest
1—David Norton, Plainville Margaret Lane, Norton	Lester M. Johnson, Justice of the Peace
8—William Ingalls Young, III, Plainville Darlene Marie Ellis, Plainville	Harry E. Bronkar, Clergyman
8—Bernard J. Visocchi, Plainville Donna M. Card, Plainville	Sinclair D. Hart, Clergyman

8—Charles Wilson Piper, Plainville Diane Marie Mueller, Wellesley	Philip H. Kylander, Clergyman
22—Francis Xavier O'Grady, Plainville Deborah Lee Luttrell	Russell C. Ayers, Clergyman
29—Joseph Wayne Canole, Plainville Nancy F. Kilcoyne, Clinton	Eugene F. Berthiaume, Priest

October

6—Dennis C. Perrine, Plainville Elaine Farquharson, North Attleboro	Gerard Maciejewski, Priest
7—Brian D. MacDonald, Plainville Jean E. Mitchell, Wrentham	Clifford C. Tobin, Clergyman
14—Peter B. Hastings, Plainville Virginia B. Sandelli, Dracut	Thomas E. Dipko, Clergyman
20—Robert Joseph Pelletier, Plainville Elizabeth Susan Miller, Plainville	John P. Mahoney Priest
20—Peter F. Magnuson, Plainville Lucinda M. O'Sullivan, Norwood	James Bertelli, Priest
26—Joseph K. Sullivan, Jr., Plainville Hope Edna Dietta, North Attleboro	Bernard Kelly, Priest
27—David P. Lindsay, Plainville Sheila B. Rudick, Wrentham	James H. Coffey, Priest

November

4—Robert Lawrence Mycue, Jr., Plainville Judith Ann E. Correia, Stoughton	Leo J. McCann, Priest
17—Norman Carvalho, Plainville Glennise Canole, Plainville	John P. Mahoney, Priest
24—Philip C. Dumont, Plainville Carmen E. Prantis, Norfolk	Edward D. Cowhig, Priest
30—Timothy D. Long, Plainville Nancy Edwards, Plainville	Roger J. Levesque, Priest

December

1—Walter S. Lewicki, Plainville Sandra Ann Hemmingsen, Wrentham	Sinclair D. Hart, Clergyman
9—Walter Doble, Plainville Beverly Smith Parker	George S. Perry, Justice of the Peace
15—Paul Thomas Lomanno, Quincy Laurel Ann Plante, Plainville	John P. Mahoney, Priest

DEATHS RECORDED IN PLAINVILLE 1973

Name	Yr.	Mo.	Day
Resident			
January			
6—Eileen Sara (Carello) Brock	46		
12—Irving Milton Parker	54	3	9
12—Frieda E. Dwyer nee Passler	74	10	15
18—Allan Kingsland Reidenbach	68	5	28
27—Margaret M. (Bishop) Parmenter	54	2	9
28—Edward Joseph Higgins	55	6	16
February			
2—John Lewicki	50	9	21
23—John Edward Lewis	89	7	9
March			
2—Beatrice (Leduc) Thibault	58		
3—Frank Ware Chamberland	78	11	24
29—Earl B. Thompson	82	4	20
April			
15—Leon A. Goulet	81	6	
22—Elsa M. (Fehr) Beyersdorfer	85	0	29
30—Elizabeth R. (Strachan) O'Donnell	67		
30—Frank H. Stolworthy	72	4	21
May			
1—Harold G. Smith	76	1	29
4—Valentine Nowick	80	3	
6—Catherine (Brennan) McQuade	97	6	8
11—Herbert A. Passler	70	1	14
19—Bertha (Slater) Thompson	84	9	21
22—Pauline Epstein	74		
19—Elizabeth B. (Burt) Root	92	7	22

June

4—Edith (Pollard) Brown	87		21
6—Henry Edward Haynes	82	11	9
9—Frederick Francis Edwards	67		
17—Frederic H. Brander	88		
20—Elton Franklin, Jr.	41	8	
23—Annie B. (Eastman) Mathurin	71	8	1
24—Lillian (Brown) Berkley	83	10	3

July

16—Wesley Hopkins Burton	79		
30—Lillian (Emmett) McCallum	69		

August

11—Vera E. (Chace) Kenrick	84	9	24
29—Leon M. Parmenter	54	10	21

September

13—Christine (McDonald) Perreault	60		
13—Constance R. (Carpenter) Doble	55		
22—William James Moehle	69	4	19
25—Avis Mable (Hunt) Henrich	80	6	20
30—Laura (Miller) Rammel	81	4	13

October

1—Mildred (Riley) Shields	82	7	3
5—Santo Miconi	81	5	23
8—Kenneth Hamilton Darling	57	10	20
12—Lois (Sylvia) Kaufman	66	9	4
17—Cora Emma Mailly	78		

November

5—Harold B. White	58	11	29
7—Chester Herbert Davis	77	7	18
12—Majorie Doherty	76	7	26

December

8—Erwin Lief Sorby	71	4	25
13—Joseph Arthur Pelletier	54	11	6

DEATHS RECORDED IN PLAINVILLE—Continued

Name	Yr.	Mo.	Day
Non-Resident			
January			
23—Annie Watson (Colleran)	87		
February			
14—Elizabeth V. Coady	77	2	8
April			
2—Mildred Hillman (O'Neil)	61	10	9
28—Emelia Santos	77	7	23
May			
3—Gladys A. Cyr (Martin)	77	2	27
16—Maria Ellen (Sullivan) Hammond	89	7	27
July			
6—Ellen Walker (Partington)	83	10	3
August			
29—Ellen Fahey (McDonough)	84		
October			
7—Nicholas Stephen Spaneas	76		
November			
14—Maude Hayden (Stevens)	91		
December			
1—Catherine Anne (LeBlanc) Taft	22	0	21
17—Antonia Swistak	57		2

Licenses Issued by Town Clerk

Number of Dogs Licenses		605
Males	343	
Females	71	
Spayed Females	199	
Kennel Licenses @ $10.00 each	1	
Kennel Licenses @ $25.00 each	4	
Kennel Licenses @ $50.00 each	1	
Resident Fishing	112	
Resident Hunting	31	
Resident Sporting	45	
Resident Minor Fishing	16	
Resident Alien Fishing	1	
Non Resident Citizen/Alien	1	
Non Resident Citizen/Alien(7 day)	0	
Non Resident Hunting (small game)	2	
Non Resident Commercial Shooting	0	
Resident Citizen Minor Trapping	1	
Resident Citizen Sporting (Free)	21	
Resident Citizen Fishing (Free)	2	
Archery Stamps	1	
	233	

Annual Report

of the

SCHOOL COMMITTEE

of the

KING PHILIP

REGIONAL SCHOOL DISTRICT

Norfolk — Plainville — Wrentham

For the Year Ending December 31, 1973

King Philip Regional School District Committee

Mr. Richard C. Amoling	Term expires 1975
Mr. Charles F. Winter	Term expires 1976
Mrs. Jeanne Wright	Term expires 1975
Mr. V. Richard Kelter	Term expires 1976
Mr. Thomas Blaisdell	Term expires 1976
Mr. Pasquale DiGiantommaso	Term expires 1975
Mr. Paul F. Butler*	Term expires 1974
Mr. Edgar Zeigler*	Term expires 1974
Mr. Thomas Levis*	Term expires 1974

*Appointed by local School Committee

ORGANIZATION

Mr. Richard C. Amoling, Chairman

Mr. Charles F. Winter, Vice Chairman

Mr. William B. White, Treasurer

Mrs. Shirley Larsen, Secretary

SUPERINTENDENT OF SCHOOLS

Mr. William J. Costa

34 Village Street

Millis, Mass. 02054

SUPERINTENDENT'S OFFICE

Mrs. Peter Kosten

Mrs. Michael Welik

Mrs. Elton I. Franklin, Jr.

Mr. William B. White

Regular meetings of the School District Committee every first and third Monday at King Philip Regional High School at 8:00 P.M.

Report of the Chairman

The past year was a period of much needed stability and long range planning for the King Philip District. For the first time in several years the administrators remained unchanged. This has allowed for orderly planning of the 600 pupil addition to the high school and related changes such as phasing out of the "general" course and the proposed administrative reorganization of the high school.

As usual educational costs are increasing. Enrollments are going up steadily, energy costs are expected to double, paper has doubled, etc. However the people costs or salaries of an educational system are the big boosters of tax rates. Salaries consume an average of 75% of the District budget. Under the terms of the present contract with the King Philip Teachers Association the pay schedules increase an average of 4.9% and the step raises add another 4.6% for a total of almost 9.5% per year. This means that the FY75 King Philip will increase over 5% to pay for teachers' raises alone! Increases for other District employees, higher enrollments, new programs, and new state requirements are in addition to this.

Again I wish to remind the residents of the District that the Committee regularly meets in open session the first and third Mondays of every month at 8:00 P.M. in the High School library. You are invited to attend.

My thanks to the Committee for their many hours of time and effort during the past year.

Respectfully submitted,

RICHARD C. AMOLING, Chairman
King Philip Regional School
District Committee

Report of the Superintendent of Schools

It is with pleasure that I submit my third annual report as Superintendent of the King Philip Regional School District.

The most important event of educational significance was the voting of a bond issue by the three member towns to provide an addition to the high school. I acknowledge with gratitude the financial commitment ($4,600,000) to provide additional and modernized facilities at a time when the area is undergoing economic changes that are having severe financial impact upon its inhabitants. It represents a continuation of the traditional high regard in which the communities have held quality education as a primary method of providing for the future well-being of their children. Further, it means that there is a burden upon the teachers and administrators to use the available resources with wisdom to achieve optimum educational efficiency and effectiveness.

It is therefore important to emphasize that the addition to the high school represents not only additional space, but equally importantly, it signifies a marked change in the concepts of what a high school education should be and how those objectives can best be achieved.

The educational program will have three types of course offerings: academic, vocational and occupational. The academic courses include basic liberal arts offerings such as English, mathematics, sciences, foreign languages, etc. The vocational skills areas prepare a student who studies at least half a day in a specialized area for entry into a trade or industry; examples being house carpentry, automotive mechanics, office occupations, etc. The occupational curriculum provides electives, meeting five to eight periods a week, in all vocational areas for any student who desires a semi-skill, increased knowledge in one of the areas or who is searching for an area of concentration and wishes to investigate the "hands on" course offerings.

This is the comprehensive high school in which we can assist students establish direction and yet provide the necessary depth to meet their goals. A high school should not be a place where a student must have a "major" but rather a place where he samples, experiments and tries many general areas within a framework that provides sufficient courses in specialized areas if he desires to concentrate to meet his future goals.

It is democratic in that there is no labeling. Students may take primarily vocational courses or primarily academic courses with occupational offerings. There isn't a "general", "college prep", "vocational" or "business education" student, only students selecting a variety of

courses leading toward goals of their choice. There is, however, integration in that all students will take academic subjects together and occupational courses will be taught in vocational shops while both groups of students are present. Saleable skills will be available for each student including those following primarily academic college oriented course sequences. An entrance examination is not required to enter a vocational program.

The Commissioner of Education has commended the District for its approach. There is no other school in the Commonwealth providing this type of program, but it is in our estimation the direction necessary for quality education. The Commissioner feels that it is an excellent model for meeting the needs of all students.

In the past few years our administrators and teachers have diligently attempted to strengthen and extend our community relations program. Irrespective of where the schools are physically located we want each town to feel that the District schools are a vital part of each community. The school addition with its added facilities can provide educational services to the elementary schools and junior high school as well as evening, week-end and summer courses for students and adults who desire to upgrade their skills or learn new skills not only in a professional sense, but also for personal improvement. The federal manpower retraining and drop-out prevention programs would also be served.

It is expected that construction will commence late in the spring of 1974 with the facilities ready for student use in September of 1976. At that time the ninth grade students in the junior high school will be returned to the high school and the junior high school will have a major transformation of its programs to improve them and to blend with the new high school curriculum.

In spite of space limitations there have been extensive program changes in the District in 1973. You will find many of them noted in the reports of the administrators.

I would like to express my sincere appreciation to all of those who have contributed to the quality of the District schools—students, parents, the school committee, teachers, counselors, administrators, office staff, custodians and cafeteria workers. Each has made a contribution which would be sorely missed if it were not for their desire for excellence in their school system.

Respectfully submitted,

WILLIAM J. COSTA
Superintendent of Schools

King Philip Regional School District Enrollment

	NORFOLK			PLAINVILLE			WRENTHAM			Boys	Girls	
	Boys	Girls	Total	Boys	Girls	Total	Boys	Girls	Total	Total	Total	Total
Voc.												
12	3	1	4	15	11	26	15	2	17	33	14	47
11	4	4	8	11	13	24	10	10	20	25	27	52
10	8	1	9	14	0	14	24	0	24	46	1	47
9	14	0	14	18	0	18	18	0	18	50	0	50
	29	6	35	58	24	82	67	12	79	154	42	196
High												
PG		1	1								1	1
12	39	43	82	30	30	60	39	45	84	108	118	226
11	36	37	73	26	53	79	46	49	95	108	139	247
10	44	53	97	53	47	100	46	78	124	143	178	321
9	7	17	24	14	26	40	16	34	50	37	77	114
SPED	0	1	1	4	2	6	4	0	4	8	3	11
	126	152	278	127	158	285	151	206	357	404	516	920
Jr. High												
9	36	33	69	21	33	54	30	38	68	87	104	191
8	53	51	104	62	57	119	76	75	151	191	183	374
7	58	52	110	60	43	103	82	66	148	200	161	361
SPED	1	2	3	3	3	6	2	2	4	6	7	13
	148	138	286	146	136	282	190	181	371	484	455	939
			599			649			807			2,055
			29.15%			31.58%			39.27%		Non-Res.	14*
											Total Enrollment	2,069

King Philip Regional School District 2,055

Above figures as of October 1, 1973

*14—1 SHS, 1 JHS, 12 VHS

Plainville Students Under 16 and Over 16

October 1, 1973

	Boys			Girls			Total		
	Under 16	Over 16		Under 16	Over 16		Under 16	Over 16	
Vocational									
12	0	15	15	0	11	11	0	26	26
11	0	11	11	2	11	13	2	22	24
10	11	3	14	0	0	0	11	3	14
9	18	0	18	0	0	0	18	0	18
	—	—	—	—	—	—	—	—	—
	29	29	58	2	22	24	31	51	82
High School									
12	0	30	30	0	30	30	0	60	60
11	0	26	26	11	42	53	11	68	79
10	47	6	53	46	1	47	93	7	100
9	14	0	14	26	0	26	40	0	40
SPED	2	2	4	1	1	2	3	3	6
	—	—	—	—	—	—	—	—	—
	63	64	127	84	74	158	147	138	285
Junior High									
9	21	0	21	33	0	33	54	0	54
8	62	0	62	57	0	57	119	0	119
7	60	0	60	43	0	43	103	0	103
SPED	3	0	3	3	0	3	6	0	6
	—	—	—	—	—	—	—	—	—
	146	0	146	136	0	136	282	0	282

Total enrolled 649

King Philip Regional School District
Above figures as of October 1, 1973

Report of the High School Principal

The programs at our high school continue to reflect the community's commitment to comprehensive education opportunities for the students of King Philip Regional High School. Parents, school staff, and students joined together in activities in and out of school classrooms to enrich the educational experiences of our young people.

The staff continued to investigate and develop programs and techniques to improve and individualize instruction. Classroom environment was expanded to include resources on and off the campus such as the various town departments speaking to students in the state and local government classes. Area businesses joined in partnership with our school to offer cooperative work experiences for more than 40 of our business and distributive education students. A mini-computer enriched the mathematics program at our school. The English Department, this past year, initiated an elective program for Juniors and Seniors whereby all 11th and 12th grade students may choose from 28 course offerings, three or four semester courses offered during the periods when they are assigned to English. The objectives for all courses remain unchanged, but by choosing among several options a student may find material in which he is interested. In the area of social studies, we are continuing to institute new semester courses. We are now offering semester courses in U. S. History, State and Local Government and Psychology in addition to last year's semester courses.

Our students continued to take advantage of the programs and activities of their school. They took the initiative in Student Council projects; made curriculum suggestions; participated in drama and music; worked in many club activities; and through the Student Advisory Committee, the School Committee established a formal communication link between students and the elected representatives of the adult community.

In June 1973, 237 students received diplomas at the annual graduation ceremony. At that time, 50% of the graduates planned to go on to further education, 44% chose full time employment.

On October 1, 1973, the High School enrollment was 982 students. Grade 9, 116; Grade 10, 321; Grade 11, 290; Grade 12, 255. Enrollment increased by 94 students or 11% over last year.

In conclusion, I thank parents, students, teachers, school staff and the School Committee for their continued support as we co-operatively continue to work toward maximizing the experiences of our young citizens.

Respectfully submitted,

EDWARD W. SWITZER, Principal

Report of the Director of Guidance and Pupil Personnel Services

Guidance

In June of 1973, the staff of the Guidance Department at the King Philip Regional Schools was expanded to include the appointment of Mr. John R. Young as a counselor assigned specifically to the Vocational School. Mr. Young's primary function is to provide the Vocational School students with services that enable them to secure the knowledge and skills necessary in making adequate academic and vocational decisions. He also serves as an occupational placement counselor and has the added tasks of providing students with actual work experiences through placement and supervision of the cooperative program in industry, of collecting all significant information about individuals which will be of assistance in planning educational and vocational goals, and of providing teachers and administrators with such assistance and information about individuals as may be needed for the student to function successfully in the vocational program. Mr. Young also provides job safety information concerning the new OSHA Law.

Mr. Stanley Hamilton resigned from the King Philip Regional High School in October, 1973, to take the position of Director of Guidance in the Bellingham Public Schools. Mr. Robert Doherty was transferred from the Junior High School to the High School to replace Mr. Hamilton. Miss Judith Ryan, a graduate of the counselor education program at Springfield College, was appointed to replace Mr. Doherty at the Junior High School.

Counseling activities during 1973 have shown a marked increase in career and occupational counseling. The Career Information Program that was expanded in 1972 has been further expanded during 1973 to include a considerably larger library of resource materials. In all of the buildings, career desktop kits or the Science Research Occupational Kits have been added to the library. They are being used by students together with their counselors and by individual students who have access to them in the guidance library area. In addition, a speakers' bureau was initiated during 1973; and, to date, nine programs have been offered. The speakers are volunteers from the community who provide the students with valuable information on their particular career fields. They give information on job opportunities and requirements and also explain ways to enter the job field through further education, on-the-job training, apprenticeship programs, or entry level jobs. This has become a very interesting and worthwhile program for the students. It is interesting to

note that the greatest student interest and the most dynamic student groups have been found at the junior high school level. These young people seem very interested, very inquisitive, and very much desirous of this type of service by members of our local community, whose generosity has made this program a success in such a short period of time.

Our records program has continued with the completion of the microfilming of all graduate records. During 1974, efforts will be made to microfilm all of the school leavers who have either transferred to other school systems or who have terminated their education prior to graduation. In 1973, we began a pilot program with the Edusyst Company of North Grafton, Massachusetts, to computerize transcripts which will relieve the guidance office of the task of typing a transcript for every student. This computerized transcript will be identical to the transcripts formerly used; however, it will be obtained from the students' quarterly and final marks, students' test records, and students' activities and interests forms all of which will be collected by the company and placed on computerized tapes so that we will have immediate data retrieval at the time a student needs a transcript. In addition to the transcripts, we have automated the class rank procedures and other programs.

In the area of testing, this year we involved ourselves with the military service in administering the Armed Services Vocational Aptitude Battery to all grade 10 and 11 students. This testing program will replace the Differential Aptitude Test and the Kuder Occupational Interest Survey that were formerly used. The ASVAB's major advantages are that it combines two tests into one test instrument, that it takes less time to administer, and that it is a free service of the United States Government. In addition, students will receive reports of their test results just as they have in previous testing programs which cost the school district a considerable sum of money.

One area of concern to counselors continues to be the large number of students with personal problems. It is an unfortunate reality that our society in the 1970's creates such pressures and demands upon students and disrupts family life to such a degree that many of our students exhibit a high degree of anxiety and concern for their welfare both now and also in the future. This type of counseling problem continues and apparently will continue to demand a considerable amount of counseling time.

Special Needs

The Special Needs area was expanded this year with the addition of a program for students who have behavioral problems. Miss Beverly Mann, who has a Masters Degree from Columbia University, was

employed to deal with students who exhibit these problems. The most significant things, however, in the area of Special Needs are the implication of recent legislation passed by the Massachusets General Court. Chapter 766 will be implemented in the public schools of Massachusetts in September, 1974. This legislation prohibits the classification or labeling of students as retarded or perceptually handicapped; instead, these students will be considered children with special needs. The major components of this legislation are sophisticated screening, evaluation, and program development. In the evaluation process, Chapter 766 directs that all school committees will identify those children in their communities who have special needs and to diagnose, to evaluate, and to propose special education programs to meet those needs, and to provide or arrange for the provisions of such programs. During the evaluation period, the child will remain in a regular educational program unless his presence is substantially disruptive or there is a danger to his health or the health of other students. It is assumed that he will be properly placed after the evaluation has been completed and a program recommended. The over-riding consideration for each child's program shall be to keep the child in the mainstream of educational opportunities for his level of expectancy. The evaluating team consists of school psychologist, school nurse, special needs teachers, mainstream teachers, guidance counselors, and the school physician. During 1973, core evaluations were completed on 15 students in anticipation of the implementation of Chapter 766. During the school year 1973-74, the special needs area faculty and administration have been making and will continue to make a concerted effort to implement this law and to develop and expand programs within the King Philip Regional School District, as well as to expand some of the positions and time allotments of current special needs personnel. It would appear that the core evaluation team will be the primary component, and the complexity and comprehensiveness of the evaluation procedure will necessitate additional time for core evaluation personnel within the normal school day so that the evaluation program may be completed for the best interests of the students.

I would like to take this opportunity to express my appreciation and gratitude to the School Committee, the administration, and faculty of the King Philip Regional School District for their continued support and assistance in the areas of guidance and special needs. I would particularly like to thank the administration for their support and assistance during 1973 when I was president of the Massachusetts School Counselor Association.

Respectfully submitted,

FRANCIS X. O'REGAN, JR.
Director of Guidance and Pupil Personnel Services

Report of the Principal of the King Philip Regional School – North

I herewith submit my third Annual Report as Principal of King Philip Regional School-North.

The Junior High School offers an excellent opportunity to make the time-honored provisions for individual differences. The Junior High philosophy and organization which we have here at North can better perform the social demands for more English, Foreign Language, Science Mathematics, Reading, Social Studies, etc. At the same time it can also administer to the demands and needs of the young adolescent.

This is the second year that we are housing Grade Nine college bound students (198). Our school population is 940 students with a further increase expected in the next two years. When the needed addition becomes operative, then Grade Nine students will return to the High School.

In September an additional class period per week was added in Health Education for Grade Seven and Eight pupils. Included in this curriculum are Drugs, Alcohol, Tobacco and Family Living. Mr. Dana Boynton, a member of our Staff, was appointed to organize, develop and instruct this class. To date we have held three meetings with the Clergy plus one Parent Night so that we might inform and receive input for Program development. These meetings were most informative.

We have had eleven new teachers join our Staff in September—they include replacements and additions to our previous personnel. All of our new teachers have blended with our regular Staff to give us a well balanced Faculty. I am very pleased with our new Faculty members.

Because of the present energy crisis the Junior High is making every effort possible to comply with National, State and Local requests to conserve fuel and lights by setting our thermostats at 68°F during the school day, cuting our electric output by reduction of numbers of lights, insulating all places where we can in the building, keeping doors and windows closed, etc. We will continue our efforts toward total energy conservation by use of common sense in our procedures.

A Program has begun here at North to involve our Senior Citizens by making use of their talents and abilities in the classroom. We have had and plan in the future to invite more volunteers among the Senior Citizens to participate with our students. Their cooperation and enthusiasm in working with our students and staff has been most gratifying to us. We must thank Mrs. Betty Alemazkoor, Director of the Norfolk Senior Citizens' Group, who has been of invaluable help in getting this Program underway.

Much updating and refining was carried on in our newly (1972) established Reading Program. This has produced considerable success in our students' achievement and comprehension. This was shown by results of tests given during the school year. Our hope is that this will continue in the future.

In order to summarize briefly other educational changes and offerings initiated for our students at King Philip-North, the following reports from our Coordinators are presented:

Language Arts

English—The general objectives for all levels of Seventh, Eighth and Ninth Grades include a purposeful development of the abilities to comprehend and measure the timeliness and importance of both speech and the printed word. Communication of ideas, plans, directions and experiences by means of logical listening, thinking, speaking and writing are also included. In addition, encouragement and opportunities to read for pleasure contemporary and classical works at the highest possible level of interest and understanding is given.

Students are offered the means to develop their natural creative abilities to communicate in a meaningful manner not only with their peers, but also with those with whom they come in contact. Various audio-visual aids are used to attract and strengthen their desires to express themselves in a personal and practical manner with emphasis on the here and now.

French and Spanish—A number of factors contribute to achievement in the Foreign Language Program. The constant awareness of the junior high teacher of the importance of acquiring the basic skills of listening, speaking, comprehension, reading and writing French or Spanish will be recognized in the high school student after three years of study in the King Philip-North Program. The level of proficiency attained then should reflect this awareness of these long range objectives.

Reading—The Reading Program at the Junior High for the Seventh and Eighth Grades is now in its second year. Voluntary and highly individualized, it programs students with severe reading disabilities into two programs based on their immediate needs and abilities. Students reading on grade level but with potential for higher reading levels are programmed into one of two broad based Language Arts Programs.

Each student is closely supervised by one of the three Reading teachers who regularly evaluates his progress. Shifts are continually made in each child's program as his reading performance changes.

Mathematics and Technology

Mathematics—Development of basic computational skills and mathematical proficiency are inherent in all levels of the Mathematics Program at the Junior High. In both Grades Seven and Eight a traditional and a modern mathematics course is provided. One Grade Eight Class is taking Algebra through a programmed text.

At the Ninth Grade level all students are enrolled in the College Course and must take the required Algebra I or Geometry if Algebra was successfully completed in Grade Eight.

Industrial Arts—Grade Seven Classes are involved in an exploratory Program in the field of woodworking, line production, plastics and technical drawing. In the near future gem cutting may be added to enhance the Program.

Eighth Grade boys split the school year spending half of their time in technical drawing learning to use basic drafting instruments. For the shop half of the year the boys spend time in the areas of electricity, sheet metal and bench metal and spending most of that time doing practical problems.

Grade Nine Industrial Arts Woodworking Program is designed to assist student development of individual skills and expression. Grade Nine Technical Drawing Classes follow the same course of study as the High School to ensure the continuity of the Program.

Science and Health

Science—We are working on a new approach to Life Science (I.I.S.—Ideas and Investigations in Science). This Program is designed to make Science interesting and meaningful to under-achievers.

All other Seventh Graders continue to study Life Science, A Problem Solving Approach. This program is designed to teach Life Science in such a way that students discover facts and learn concepts for themselves.

Introductory Physical Science (I.P.S.) continues to be taught to those Eighth Grade students who desire an in depth study of our physical world.

Physical Science (I.I.S.) continues to be taught to those Eighth Grade students who may find the I.P.S. Course irrelevant.

Biology, offered in Grade Nine, is a Program designed to help students see how living things are interdependent; they capture energy from one another and from their environment. They learn how matter and

energy undergo changes in the living organisi. How living things are put together and function is covered with a constant emphasis on student activity and conceptual understanding.

The Earth Science Program is a laboratory based Program which explores five major areas: weather, space, oceans, the Earth's surface and fossils. The Program is designed to give students basic knowledge in areas that are practical for everyday living.

Home Economics—The Home Economics Program at the Junior High School is divided into parts. The Seventh Grade girls have Foods and the Eighth Grade girls have Clothing.

The Foods Program includes nutrition, consumer education with the preparation of breakfast and luncheon foods.

The Clothing Course incorporates consumer education with the making of clothes using a commercial pattern. Knitting and crocheting and other related projects are also offered.

Physical Education—The Physical Education Curriculum is designed to meet the needs of each student through both individual activities and team sports. Emphasis is placed on those activities involving carry-over value in later life. A Leader's Club has been initiated for students to further their physical needs and to assist in regular classes as leaders, referees, etc.

The Intramural Program has been expanded to include boys' Lacrosse and girls' Flag Football. Because of the larger size of classes, the two Interns hired from Northeastern are still employed.

Social Sciences

Social Science—The Social Science Curriculum for Grades Seven, Eight, and Nine is designed to meet the needs of students as they acquaint themselves with both the responsibilities of American citizenship and the interrelationship of the Nations of the World.

The Grade Seven Cultural Studies Program concentrates on four areas: basic geographic skills and concepts, both physical and cultural; the Soviet Union; the Far East; and Latin America. As time permits, optional areas of study include the Middle East, Africa and the United Nations. In each area we are taking into account not only the physical and cultural forms, but also ideological and sociological considerations.

The Grade Eight United States History Course concentrates on our Nation's development from the time of early exploration to the last part

of the Nineteenth Century. Follow-up to this occurs in the Grade Nine American Government Course. Here, students study, in depth, the structure and organization of the Federal, State, County and Local governments. Through a comparison of these levels of government, we study the workings of our Democratic system.

To enrich our Curriculum, wide use is made of filmstrips, tapes and supplementary reference material at all grade levels. Moreover, this being the year of the Watergate, the Middle East and the Energy Crisis, a careful study of current events, World affairs and social issues continues to be an integral part of our Program of Studies.

Art—Seventh and Eighth Grades have a comprehensive Art Course ranging in types from traditional to modern. Students are taught drawing, painting, small-scale sculpture and ceramic pottery. It is our goal to continue exposure to an increased variety of media.

Music—Despite the overcrowded conditions and the loss of the Music Room as a classroom, the Music Program at King Philip-North has continued to offer its students satisfactory Music education. Pupils in Grades Seven and Eight are scheduled twice weekly on a half-year basis in General Music. The Band and Chorus meet two periods per week for rehearsal. Sectional instrumental periods and beginning instruction had to be dropped due to lack of space, but as soon as the conditions are remedied, this phase of the Program will be offered again.

Performances at School Assemblies, the Spring Concert and the Tour of the Elementary Schools proved to be highly successful. We would like the opportunity to schedule more appearances for the Band and Chorus as the experience gained in actual performance cannot be provided in any other manner.

Typing—Personal Typing is being offered in the Curriculum at the Junior High School as an elective for Eighth and Ninth Grade students for its second year. The personal typing applications presented in this Course will enable the students to begin to use the typewriter as a personal writing tool in his school work. Each student develops the basic skill of typewriting by the touch method which will give him a basic degree of proficiency acceptable for personal use.

Exploratory Business has been implemented into the Course this year. This Program will provide the students with a general understanding of the four major fields leading to careers in the Business World.

(Distributive, Clerical, Accounting/Data Processing, Stenographic). The students receive four periods of formal instruction each week for a full year.

Multi-Media Services

Library and Audio-Visual—The Library at King Philip-North emphasizes a unified approach in the use of print and audio-visual materials. Student and teacher participation makes these media-related activities a tool of learning and creativity. Also, it is the function of the school media program to involve as many students as possible in as many learning situations as possible; to promote independent study and inquiry; to design more effective media usage programs; to relate the school media program and its resources to the total curriculum.

Because of the present crowded conditions at King Philip-North, this program is now limited, but with the future addition at the High School, more facilities will be open to the Instructional Center for growth and advancement.

Future Programs

Two Teacher Committees are working with the Principal concerning changes for the 1974-1975 School Year:

First Committee—Foreign Language — This Committee is studying the possibility of adding Spanish at the Grade Seven level where we now begin our French Program. Students would be given a choice (French/Spanish) after their original selection to the Foreign Language Program. Also, an additional subject being studied, is the possibility of some students being selected to study in a Course that will be known as "Introduction to Language". This would give them a basis for beginning Language at the Grade Nine level by preparing them so that they would be able to make a more intelligent decision in their possible selection into a Foreign Language.

Second Committee—Cultural Studies — A Committee of Teachers and Students from the Cultural Studies Department studying the need for refining the Curriculum to update it to present day coverage by using a combination of quarterly semester courses to be taught by a series of teachers. This would give all pupils a better insight into today's problems and knowledge. This new Curriculum will be designed to avoid repetition and hopefully make study of our World today more stimulating and interesting.

Beginning were also made in a study of the Metric System in Grades Seven and Eight which will be developed during the future school years. It is apparent that the Metric System will eventually replace our present method of measurement.

We applied and received acceptance for an NDEA Project to be utilized in conjunction with our regular Mathematics Program. At the present time we have two tutor computers which our instructors will use in an attempt to improve students' computational skills on an individual basis. Once diagnosis shows weaknesses in an individual student, he will be given a definite program both on computer and in supplementary materials to help correct his individual weakness.

Conclusion

In closing this report I would like to express my sincere appreciation to the School Committee for the cooperation extended to me, the Superintendent for his understanding and help, our Assistant Principal for his invaluable assistance, the members of our Staff for their fine work, the Custodial Staff, the Cafeteria Personnel and our very efficient Secretaries. Without the combined efforts of all of these people, it would not be possible to provide the excellent educational opportunities and programs for the students at King Philip-North.

Most sincerely,

SAMUEL P. STRICKLAND, Principal

Report of the Director of the King Philip Regional Vocational High School

I hereby submit my annual report as Principal-Director of the King Philip Regional Vocational High School.

Too many Americans have narrowly defined "education" to mean a college degree. This myth and its implications are both foolish and damaging because they have forced countless young people to a lifestyle they find neither satisfying or successful. Today we are still saddled with a type of educational aristocracy in which only one type of education and one type of ability has precedence (academic).

Today, if students are undecided about their vocations and have not selected a vocational program, they are locked in college-bound or general education programs and are not allowed to enter the vocational programs. They too are bound by the academic equivalent of the medieval indenture.

It appears there are three dangers: (1) we lose or fail to develop an calcuable amount of talent, (2) among these students who become frustrated or bored are often many who excel in technical capacity, drive and creativity, (3) the narrowness of our academic objectives reduces the vitally important capacity for flexibility.

It is a cold fact that our present vocational school is serving but a small percentage of our present high school enrollment. The next step will be critical whether or not we can devise new patterns for offering career development programs to still another large percentage of our high school students. This will call for a careful large scale master plan with educational activities and milestones that must be met within a specific design and which would include administrative and staff needs and shifting for new and enlarged responsibilities.

The unemployed high school graduate, the dropout with no sense of direction, the dissatisfied worker, all point to a pressing need for educational change. Occupational education, with its emphasis on specific areas, is in need of change and expansion.

Vocational and academic offerings could have a vital role to play in the total education of many students if significant changes were to be made. It appears what is needed is a comprehensive occupational educational program and a curriculum appropriate for meeting student needs.

Machine Related

The Machine Related area has been making a concerted effort to see to it that the classroom work is scheduled and closely tied to the shop work which the students will be performing the following week. It has been very successful, especially with the exploratory groups, where we do not have much time to acquaint the students with all the basic fundamentals and concepts. However, we can approach maximum in this area by continuing to touch base, on at least a weekly basis, with the shop instructor and his work plans.

Getting the new students moving well in the shop atmosphere as early as possible, will help create a climate more conducive to our accomplishment of instructional aims.

Machine Shop

The Machine Shop is a four-year program and this course is outlined on a yearly basis for each of the four years. It should be understood that this is a flexible course of study and students may advance at a rate commensurate with their ability. During the ninth year students are given a chance to explore the machine field. They will be given a fundamental understanding of the basic machining arts, the basic machines and tools which they perform machining operations. General safety practices for the machine shop are emphasized at all times. During the tenth year the student's projects will be graded on a commercial basis as to size, finish and specifications. After the students have completed the required projects, there is ample time left over for doing extra, optional projects depending on the speed of the student.

During the eleventh year the student should strive to increase accuracy and speed on their previously learned knowledge. This preparation will provide for future employment. During the twelfth year a student may participate in the cooperative program, providing there are job openings in the industries and he shows initiative and ability in his work.

House Carpentry

The King Philip Regional Carpentry Division is presently constructing its 14th house since the program's inception.

This year's house of Cape Cod design with attached breezeway and garage, is being built in Plainville on Walnut Street for Mr. and Mrs. David Nelson.

The exterior features stained white cedar shingles with vertical barnboard on the oversized garage. In cooperation with the Bricklayers

Union's apprenticeship program, all the masonry work, including two fireplaces, front and rear steps, was performed by the apprentices of Foxboro Local No. 7.

The interior has four rooms on the first floor and three wood panelled bedrooms on the second floor.

Related Carpentry

Related Carpentry consists of basic work in the math involved in working at the trade. I start in reteaching and review of the basic concepts and rules involved in mathematical operations for all concepts. The related knowledge of science includes some knowledge of wood, the various uses of the steel square in layout work, insulations and their values. Drawing is far the easier way of learning various symbols and how to interpret them when seen on a blueprint and how to relate the various views as one object.

Shop Carpentry

Due to the fact that the exploration schedule is in full swing for the freshmen year, the Carpentry Shop has implemented a scaled-down version of a full year to be covered in eight weeks. The first two weeks include projects designed to acquire skills in all the hand tools. The third week, the students are introduced to safety rules and power tools. The fourth and last week of the term is devoted to making a project of their own choice using power tools.

The sophomores work on specific jobs for customers such as kitchen cabinets, bookcases, hutches, room dividers, picnic benches, etc.

Automotive

The new Automotive program that began this September at King Philip Regional Vocational High School is working out well. The program is a three-year course designed to expose the student to all the systems of the automobile and the related theory of operation. The student will also have the opportunity to learn the mechanical importance of each system, proper use of tools, and the proper repair or replacement procedure.

The first year is divided into five sections. The ignition system, the fuel system, the electrical system, the starting system, and the cooling system. The student has the opportunity to learn the parts nomenclature and function of each during related class and shop weeks. When the student has sufficient knowledge of a part or section, he can apply it on

an automotive work station, where he may learn the proper diagnosis, use of proper tools, and proper repair or replacement procedures. Having the space and equipment needed, the following two years will cover such areas as the engine, transmission, rear differential, brakes, and accessory function, diagnosis, and repair.

Small Engines

This is the second year of the Small Engines Exploratory Program and it is moving along very well. In the ten weeks we covered the operating principles and repair of the Briggs and Stratton engines. The students were also exposed to operation and repair of the Tecumsek two-cycle engine.

In the future I would like to expand the program a little further to cover motorcycle and outboard engines. I think these two fields would be of great interest to the students.

Business Department

As the world of business changes the education of our students must also change. To help King Philip students prepare to earn a living in their personal and business world, many curriculum changes have taken place in the Business Department and more are to come. In September of this year, a program in Consumer Education was established under a newly approved Federal project.

In addition, a course in Intermediate Typing was established to allow students an opportunity to increase their typing skills before proceeding to advanced courses in typing. To keep pace with the modern world of business, a program in Word Processing will be established in February of 1974 under a project approved by the State Department of Education. This is one of the first such programs established in the state. Word Processing is basically the utilization of automated typing equipment to produce highest quality business documents at a high rate of speed. Certain operating skills and concepts must be acquired by the operators of this new equipment. Most Business Department courses are now open to all students in the high school who wish to have the opportunity to prepare themselves for the world of work.

English

The English program at the King Philip Vocational High is divided into sections of four literature classes and two grammar. The literature classes are designed to give the students a glimpse of each genu. Grammar classes consist of fundamental techniques for writing.

English Grammar

To develop the grammatical ability of each student in order to possess the knowledge to write a good sentence and communicate effectively in society. To provide both group and individualized instruction to enhance spelling and vocabulary skills for effective written and oral English.

Civis

Develop the knowledge of the basic structure of American Government including a study of the operation of government on federal, state and local levels. Develop the qualities of effective and responsible citizenship in each student through the knowledge of the basic concepts of American Government.

History

Develop the knowledge and understanding of our nation's history and culture. Provide an overview of our history from colonization to present, stressing major concepts of historical development and significance.

Problems of Democracy

Develop an interest and knowledge in contemporary issues and problems that confront the United States and the world today. Develop individual qualities to enhance a critical thinking approach for preparation in dealing with the many issues and problems in society.

Distributive Education

During the school year 1972-1973, the Distributive Education Program was established to serve students in their junior year. A classroom, office and work area and a realistic retail store laboratory was completed and the program in marketing and retailing was implemented under federal funds. To develop and continue this project, a new proposal for expansion to the sophomore and senior years was approved by the State Department of Occupational Education. The senior component was implemented in September, 1973 for those students who completed D.E.I. In February of 1974, we will implement and exploratory phase for those sophomores wishing to elect the program. The Distributive Education program provides an opportunity for students to develop marketable skills in the field of distribution and the service industries. The student also gains an "on the job experience" while working cooperatively with employees in the area on a part-time basis.

Vocational and Occupational Special Needs Program of Study

This program is designed to give vocational and occupational training experience to special needs students at all levels an opportunity to gain an insight into the real world of work through continuous exploratory experiences in the various clusters. Students will perform practical experience problems that will increase their abilities and confidence. Included in this program is individualized instructions so that they may obtain a degree of proficiency that will enable him to be integrated into the standard vocational and occupational curriculum clusters.

General objectives: (1) he will be able to perform in school shop the basic fundamental of various craftsmen, (2) he will be able to observe and identify common products relative to the various trades, (3) he will be able to perform tasks from basic steps of conception to complex and finished products, (4) he will be able to observe craftsmen under actual working conditions, (5) he will work on tasks with fellow peer in a cooperative effort, (6) he will participate in visual instruction and practical demonstrations.

Task Objectives: (1) post and present principles, application, stock conservation, proper process and safety, (2) list of procedures, handwork, machine application, hand tools, machine tools, safety procedures, (3) task selection, procedure, machine selection, materials, safety processes, (4) work tasks, step sequence, tool understanding, detail awareness, tool dexterity and safety consciousness, (5) evaluation, review project, check results, finished product, extremes, shortcuts, revaluation.

Reading

The Reading program is designed to meet the needs of vocational students reading one or more years below grade level. The program is funded through Title I and provides instruction in the Basic Language Arts with an emphasis on Remedial Reading. Each student is given a battery of diagnostic tests to determine areas of weakness and instruction is individualized to meet specific problems.

In conclusion, I am grateful to the School Committee, Superintendent William Costa, Mr. William White, the Vocational School Faculty, Mr. John Robbins, Assistant Director of the Vocational School and Director of the Adult Evening Programs, Mrs. Jean Webster, my secretary, and Miss Deborah Budd, for the support they have given me this year at the King Philip Regional Vocational High School.

Respectfully submitted,

DR. JOSEPH S. NICOSTRO

Adult Education Yearly Report

This year the enrollment will be in excess of seven hundred students in the various classes being conducted at the King Philip Regional High School, Vocational High School, and King Philip Regional School-North.

There are twenty-eight instructors teaching forty different classes, and classes are being held four evenings each week. The length of classes range from six to twenty-five weeks and are from twenty to one hundred fifty clock hours. Students successfully completing a class are issued a certificate of achievement.

This year the evening courses are divided into the following four different classifications:

1. **Vocational Apprenticeship:**

Courses are being held for apprentice machinists and apprentice bricklayers. These courses are for men who are serving an apprenticeship or learning a trade, and is held for 150 hours each year and the complete course covers four years. The course gives training in math, science, blueprint reading, and history related to the trade.

2. **Trade Preparatory**

A course is being held in small engines repair for students interested in obtaining this skill for employment or personal use. This course is open to any person not employed in this trade and is for forty clock hours.

3. **Vocational Practical Arts:**

These courses are designed to help people in home making and a more satisfying use of leisure time. Classes being held are in beginning and advanced sewing, knitting, rug hooking, tailoring, decorative painting, floral craft decorations, cake decorating, draperies and bedspreads, interior decorating, ceramics and pottery.

4. **Academic Classes:**

The classes being held this year are in typing I and II, painting, tennis I and II, golf, safe boating, woodworking, high school equivalency preparatory, office machine, yoga, men's physical education, portraiture, bookkeeping, chemistry, algebra, shorthand, speedwriting.

Several of the academic courses are offering credits that are acceptable to the State Department of Education, Bureau of Adult Education and Extended Services High School Equivalency Certificate Program, and may be applied toward a state high school diploma.

The King Philip Regional District will continue to offer educational courses to the many adults in the area who wish to continue their education.

Respectfully submitted,

JOHN ROBBINS, Director

School Budget for the Year 1975 (Tentative)

	1973	1974	1975	
1000 Administration	$60,970.	$66,975.	$73,870.	
2000 Instruction	1,518,855.	1,656,925.	1,769,490.	
3000 Other School Services	294,850.	319,295.	356,890.	
4000 Operation and Maintenance of Plant	219,280.	233,075.	271,900.	
5000 Fixed Charges	45,075.	83,260.	73,275.	
7000 Acquisition of Fixed Assets	22,605.	39,290.	19,280.	
Adult Education	14,665.	17,445.	18,950.	
Vocational Education	155,700.	237,555.	437,890.	
Grand Total	$2,332,000.	$2,653,820.	$3,021,545.	$3,021,545.

Estimated Receipts for 1972

State Reimbursement Transportation	$185,000.	
State Reimbursement Special Education	35,000.	
State Reimbursement Vocational Education	105,000.	
Adult Education Receipts	6,000.	
Tuition—Vocational	11,000.	
Tuition—Adult Education	3,000.	
Tuition—Special Education	1,500.	
Summer School	3,000.	
Misc. Local Revenue	3,000.	
	$352,500.	— 352,500.
NET OPERATING COST		$2,669,045.

Norfolk	29.15% x $2,669,045.00 =	$ 778,026.62
Plainville	31.58% x $2,669,045.00 =	842,884.41
Wrentham	39.27% x $2,669,045.00 =	1,048,133.97
		$2,669,045.00

School Budget by Comparison

Account	1973	1974	1975
Administration	$ 60,970.00	$ 66,975.00	$ 73,870.00
Salary	55,300.00	60,855.00	67,120.00
Expenses	5,670.00	6,120.00	6,750.00
Instruction	1,518,855.00	1,656,925.00	1,769,490.00
Salary	1,427,920.00	1,544,870.00	1,699,355.00
Expenses	90,935.00	112,055.00	100,135.00
Other School Services	294,850.00	319,295.00	356,890.00
Salary	47,480.00	56,660.00	73,595.00
Expenses	247,370.00	262,635.00	283,295.00
Operation and Maintenance of Plant	219,280.00	233,075.00	271,900.00
Salary	110,740.00	119,920.00	137,300.00
Expenses	108,540.00	113,155.00	134,600.00
Fixed Charges	45,075.00	83,260.00	73,275.00
Acquisition of Fixed Assets	22,605.00	39,290.00	19,280.00
Adult Education	14,665.00	17,445.00	18,950.00
Salary	13,765.00	15,990.00	17,950.00
Expenses	900.00	1,455.00	1,000.00
Vocational Education	155,700.00	237,555.00	437,890.00
Salary	137,980.00	201,750.00	381,255.00
Expenses	17,720.00	35,805.00	56,635.00
GRAND TOTAL	$2,332,000.00	$2,653,820.00	$3,021,545.00
Salary	1,793,185.00	2,000,045.00	2,346,575.00
Expenses	538,815.00	653,775.00	674,970.00

Financial Report of Hot Lunch Program

Opening Cash Balance January 1, 1973	$ —21,002.85
Federal and State Reimbursements 1973	56,862.62
Income from Lunches, Students	100,348.97
Income from Lunches, Adults	8,452.51
Other Income	2,824.02
Total Receipts	$147,485.27

Expenditures January 1, 1973 to December 31, 1973

Food and Other	$104,813.63	
Labor	64,042.52	
Total Expenditures		$168,856.15
Cash Balance December 31, 1973		— 21,370.88
Federal and State Reimbursements due 1973	$16,256.02	
Value of Inventory	15,479.55	
Total Assets		$31,735.57
Unpaid Bills for 1973		6,720.13
Final Balance		3,644.56
Total Student Lunches Served	306,260	
Total Adult Lunches Served	16,886	
Total Free Lunches to Students	15,957	
Extra Milk Served	50,609	
Price Per Meal	$ .35	
Price of Extra Milk	.05	

Apportionment of Operating Budget

Member Towns	Pupil Enrollment 7 - 12	Net Operating Cost	Percentage Of Net	Member Town Shares	Less	Member Town Adjusted Shares
1975	10/1/73	$2,669,045.00				
Norfolk	599		29.15%	$ 778,026.62		
Plainville	649		31.58%	842,884.41		
Wrentham	807		39.27%	1,048,133.97		
	2055		100.00%	$2,669,045.00		
1973-74 (18 mo.)	10/1/72	$3,570,000.00			$20,000.00	
Norfolk	515		26.80%	$ 956,760.00	$ 5,196.00	$ 951,564.00
Plainville	632		32.88%	1,173,816.00	7,110.00	1,166,706.00
Wrentham	775		40.32%	1,439,424.00	7,694.00	1,431,730.00
	1922		100.00%	$3,570,000.00	$20,000.00	$3,550,000.00

1972	10/1/71	$1,919,215.00			$35,215.00	
Norfolk	464		25.98%	$ 498,612.06	$ 9,427.06	$ 489,185.00
Plainville	635		35.55%	682,280.93	12,001.27	670,279.66
Wrentham	687		38.47%	738,322.01	13,786.67	724,535.34
	1786		100.00%	$1,919,215.00	$35,215.00	$1,884,000.00
1971	10/1/70	$1,761,500.00			$83,000.00	
Norfolk	465		26.77%	$ 471,553.55	$21,488.70	$ 450,064.85
Plainville	592		34.08%	600,319.20	29,946.40	570,372.80
Wrentham	680		39.15%	689,627.25	31,564.90	658.062.35
	1737		100.00%	$1,761,500.00	$83,000.00	$1,678,500.00
1970	10/1/69	$1,583,000.00				
Norfolk	412		25.89%	$ 409,838.70		
Plainville	574		36.08%	571,146.40		
Wrentham	605		38.03%	602,014.90		
	1591		100.00%	$1,583,000.00		

Apportionment of Net Capital Budget

Member Towns	HIGH SCHOOL Net Capital Cost	Percentage of Net	Member Town Share	JUNIOR HIGH SCHOOL Net Capital Cost	Percentage of Net	Member Town Share	Less	Total Town Share
FY 1975	$56,273.80			$69,197.52				
Norfolk		20.45%	$11,507.99		29.15%	$20,171.08		
Plainville		23.53%	13,241.23		31.58%	21,852.58		
Wrentham		56.02%	31,524.58		39.27%	27,173.86		
		100.00%	$56,273.80		100.00%	$69,197.52		
New Addition	$129,080.00							
Norfolk		29.15%	$37,626.82					$69,305.89
Plainville		31.58%	40,763.46					75,857.27
Wrentham		39.27%	50,689.72					109,388.18
		100.00%	$129,080.00					$254,551.34

1973/74	**$199,273.80**			$92,122.52				
Norfolk		20.45%	**$40,751.49**		26.80%	$24,688.84		$65,440.33
Plainville		23,53%	**46,889.13**		32.88%	30,289.88		77,179.01
Wrentham		56.02%	**111,633.18**		40.32%	37,143.80		148,776.98
		100.00%	$199,273.80		100.00%	$92,122.52		$291,396.32
1972	($66,748.80)*			$77,072.52			*10,629.36	$66,443.16
Norfolk		20.45%			25.98%	$20,023.44	$2,173.70	$17,849.74
Plainville		23.53%			35.55%	27,399.28	2,501.09	24,898.19
Wrentham		56.02%			38.47%	29,649.80	5,954.57	23,695.23
		100.00%	($66,748.80)*		100.00%	$77,072.52	*10,629.36	$66,443.16
1971	$76,379.94			$80,222.52				
Norfolk		20.45%	$15,619.70		26.77%	$21,475.57		$37,095.27
Plainville		23.53%	17,972.20		34.08%	27,339.83		45,312,03
Wrentham		56.02%	42,788.04		39.15%	31,407.12		74,195.16
		100.00%	$76,379.94		100.00%	$80,222.52		$156,602.46

*Capital Cost to be paid from
1971 Capital overpayment returned from Comm. of Mass.

*Balance remaining from
H. S. Capital

Report of the Athletic Revolving Account

Balance—January 1, 1973		$5,206.67
Receipts:		
Basketball	$1,064.00	
Football	5,763.18	
		$12,033.85
Expenditures:		
Basketball	$1,018.00	
Football	1,642.00	
Other Sports and Expenses	3,373.75	
		$6,033.75
Balance—December 31, 1973		$6,000.10

Respectfully submitted,

ROBERT G. HOUDE

Faculty Manager of Athletics

Annual Report

of the

SCHOOL COMMITTEE

of

PLAINVILLE, MASSACHUSETTS

For the Year Ending December 31, 1973

School Officials

MRS. ALICE EDWARDS, Chairman — Term expires 1975
Telephone: 695-5823

MRS. NANCY LOEW — Term expires 1975
Telephone: 699-7484

MRS. SARA ROBERTS — Term expires 1974
Telephone: 695-5368

BRUCE A. HAYES — Resigned
Telephone: 695-5625

THOMAS LEVIS — Term expires 1974
King Philip Regional High School Representative
Telephone: 699-7875

FREDERICK METTERS — Term expires 1976
Telephone: 695-6240

Meeting of the School Committee is held in the
Wood Elementary School
on the second Monday of each month
and in the Jackson Elementary School
on the fourth Monday of each month

Superintendent of Schools, Plainville

CARL W. GREEN
Residence — Telephone: 699-2604

Supt.'s Office, Elementary School — Telephone: 695-5796

Principal's Office, Elementary School — Telephone: 695-6571

Jackson School — Telephone: 695-3939

Authorized to Issue Work Certificates

CARL W. GREEN, Superintendent
GERTRUDE H. LUNN, Secretary

School Physician

DR. JOHN T. COTTER
Telephone: 695-6342

School Nurse

MRS. JEANNETTE PRAY
Telephone: 699-2149

Attendance Officer

MRS. JEANNETTE PRAY

School Calendar 1973-1974

Wood Elmentary School and Jackson Elementary School

First term opens September 5, 1973
First term closes December 21, 1973
Second term opens January 2, 1974
Second term closes February 15, 1974
Third term opens February 25, 1974
Third term closes April 11, 1974
Fourth term opens April 22, 1974
Fourth term closes June 21, 1974

Holidays:

Columbus Day, October 8, 1973
Veterans' Day, October 22, 1973
Teachers' Convention, November 2, 1973
Thanksgiving, November 22, 1973
Memorial Day, May 27, 1973

School Sessions:

Kindergarten (morning session)	8:45 a.m. to 11:15 p.m.
Kindergarten (afternoon session)	12:15 p.m. to 3:00 p.m.
Grades 1 through 6	8:45 a.m. to 3:00 p.m.

NO SCHOOL news will be given over Radio Stations WARA and WBZ

Normally, if King Philip Regional High School has no school because of weather, the Plainville Elementary Schools will not be in session.

Budget Information

Appropriation $916,880.00

	Expended Jan. - Dec. 1973	Budget Request July 1, 1974 June 30, 1975
ADMINISTRATION		
School Committee	$1,792.47	$4,700.00
Superintendent Salary	14,749.91	17,000.00
Superintendent Travel	210.00	0
Out-of-State Travel	267.00	500.00
Clerical	5,707.60	6,100.00
Miscellaneous	1,246.16	1,100.00
INSTRUCTION		
Teacher's Salaries	354,376.71	408,165.00
Special Education	48,445.20	61,010.00
Supplies	14,711.32	15,550.00
Miscellaneous	1,528.40	1,500.00
Textbooks	13,135.49	9,240.00
Educational TV (discontinued)	—	—
OTHER SCHOOL SERVICES		
Health	9,337.74	11,500.00
Transportation	32,821.50	38,700.00
Special Ed. Transportation	3,891.00	7,500.00
Lunch Supervisor	4,884.56	5,200.00
OPERATION & MAINTENANCE OF PLANT		
Custodial	27,073.40	30,375.00
Supplies	5,223.40	5,000.00
Heat	5,611.88	12,500.00
Utilities	10,047.32	9,800.00
Maintenance	10,836.14	21,500.00
INSURANCE Lunch BC/BS	67.70	75.00
Burglary	—	500.00
COMMUNITY SERVICE		
Norfolk County Mental Health	400.00	1,150.00

ACQUISITION OF FIXED ASSETS		
National Defense Education Act	35.50	3,000.00
Added or Initial Equipment	302.00	1,500.00
	$566,662.40	$673,165.00
VOCATIONAL EDUCATION EXPENDED	809.10	15,000.00
VOCATIONAL EDUCATION APPROPRIATION	7,500.00	
CHAPTER 766		31,350.00

Town Received From State on Account of Schools

	1971	1972	1973
Chapter 70 State Aid	$332,549.53	$394,092.21	$410,645.09
State Aid Regional School District	4,884.03	91,781.08	17,511.01
For School Bus Transportation	14,823.00	20,537.48	11,773.44
For Special Education	18,551.26	17,779.66	37,186.28
Receipts from Outside Sources	370,807.82	524,190.33	477,115.82
Total Expenditures (Elementary)	472,673.66	517,963.48	566,662.40

1974 ESTIMATES

Chapter 70, General Laws, State Aid	$460,702.00*
Plus 15% for being member of Regional School District	48,374.00*
For School Bus Transportation	15,000.00
For Special Education, Chapter 69	27,500.00
	$551,576.00

* After one year of full funding, State Aid has been paid on a percentage of actual entitlement. These figures are 70% of amounts due, $658,145 and $98,721.

ADDITIONAL RECEIPTS — 1973

1. Incidentals	$618.15
2. Interest	37.71
3. NATIONAL DEFENSE EDUCATION ACT	2,007.52
4. TITLE 1, ESEA	6,578.00
5. Vocational Education	1,109.00

Report of the School Committee

Certainly one of the most pleasant duties of the Committee was the dedication of the Beatrice H. Wood School on October 28, 1973. The former Plainville Elementary School is now named in honor of a teacher who spent 43 years in the Plainville School system.

The Committee accepted with extreme regret the resignation of Bruce A. Hayes. Mrs. Sara Roberts was unanimously appointed at a joint meeting of Selectmen and the School Committee.

The Social Studies Curriculum was revised last summer by a special team of teachers and administrators. This is in accordance with the School Committee's plans for revising and updating curriculum studies.

In September a change will occur within the Plainville School system. Grades K, 1, and 2 will attend the Jackson School. Grades 3 - 6 will attend the Wood School. It is hoped that consolidation of similar grades within one school will eliminate any stigma attached to attending either school and will foster a spirit of cooperation of teaching methods and materials.

The state continues to mandate the school system with plans and policies but no provisions for full funding. Chapter 766 is to be implemented in September, 1974, and will deal with children having special needs. Although we have various programs falling under that heading, this more comprehensive program will require substantial funding and changes within every school system throughout the Commonwealth.

Transportation to Dominican Academy began this year in accordance with Chapter 76, Section I, Mass. General Laws.

Collective bargaining continues to be a time-consuming and costly process. A three year contract was signed with the custodians. Other groups still negotiate on a yearly basis.

The energy crisis is another major problem for schools as well as homes and industries. Endeavoring to use all possible means to continue education on as regularly scheduled program as possible the Committee voted to suspend use of the schools by all outside organizations and activities. Realizing this is an inconvenience to many we apologize. Education of the children is our first concern however.

Volunteers are a tremendous benefit to various programs within the schools. Many thanks to each and everyone who has helped in any way. By being interested and participating the schools become a better place for all the children.

Respectfully submitted,

ALICE EDWARDS, Chairman
NANCY LOEW, Secretary
THOMAS LEVIS
FREDERICK METTERS
SARA ROBERTS

Report of the Superintendent of Schools

To The Plainville School Committee:

I consider it a privilege to submit my twelfth annual report.

Introduction

Many items are listed in this report for permanent record purposes. Others are for comparisons or current interest.

Enrollment

As of October 1, 1973, enrollment was 549 at the Eelementary School, and 226 at the Jackson School. This compares with 753 a year ago. Enrollments started to go down but it will take a few years to determine the impact of the many multiple dwellings on enrollments.

Teaching Staff

New teachers are Mrs. Anna Cronin, Kindergarten; Mrs. Susan Sherman, Grade 5; and Mr. Peter Sweet, Grade 6, at the Elementary School, and Mrs. Joan Vieira, Grade 4 and Mr. Charles Stephenson, Grade 5, at the Jackson School. Mrs. Margaret Fiedler and Mrs. Cheryl Rowe are on maternity leave. Miss Beatrice Wood retired June 30, 1973, after 43 years of continuous service. A complete listing of teaching staff is at the end of this report.

Aides

Including the Title I Federal Program, seven aides were employed this year. The philosophy behind this program was described in last year's town report.

School Facilities

All twenty rooms at the Elementary School, and all ten rooms at the Jackson School are used as follows:

	Elementary School	Jackson School
Kindergarten	2	0
Grade 1	3	1
Grade 2	3	1
Grade 3	3	1
Grade 4	2	2
Grade 5	2	3
Grade 6	5	0
A.I.D.	0	1
Resource Room	0	1

All other spaces are used for various purposes, a detailed listing may be found in last year's report.

Also, space in the Elementary School gym was used to house the town offices while remodeling was taking place. This was an example of how cooperation can benefit all agencies during a period of need.

Finally, because of the energy crisis, the School Committee cancelled all activities outside school hours. They made this decision reluctantly as they encourage full use of the facilities. The buildings were used extensively for outside activities. In fact, the Eelementary School was used all day Saturday and seven nights a week. To assure the elementary education program it seemed necessary to conserve heat and electricity, in fact, the Committee had requests that were as close to orders as is possible under our laws. It is obvious now that had fuel and electricity been fully available our budget could not have afforded the increased costs.

Educational Programs

Plans approved for the 1974-75 school year will have Kindergarten, Grades 1 and 2 at the Jackson School, and Grades 3, 4, 5 and 6 all at the Elementary School. Less duplication of expensive materials and equipment, closer teacher cooperation by grades to improve curriculum, more efficient transportation, are all reasons for this change. School Goals and Special Programs also can be better defined.

Federal Programs

1973 Federal Fund totals were: Title I, ESEA, $5,253.22; Title II, ESEA, $1,369.47, and Summer Head Start, $5,573.68.

State Aid

Until the towns went on the July 1 to June 30 fiscal year, December 31st was a very important date. A few days later we knew, to the penny, our Chapter 70 entitlement for the next year. As of this time (late January), we have no figures, not even estimates, for January-June 1974, or for July 1, 1974 to June 30, 1975. Unless these figures are received soon, the tables in this report have little meaning. Also, the State is one year in arrears in transportation money, plus most of our 15% for being in a Regional School District. We were entitled to $496,039.90 from January 1, 1973 to December 31, 1973 in Chapter 70 funds. Also, $74,405.98 for member of Regional School District. We received $399,786.80 and $17,511.01. We guess our entitlement at $258,019.95 and $37,202.99 from January 1, 1974 to June 30, 1974, but have no official information to back these figures.

Lunch Program

Mrs. Evelyn Snell retired as Lunch Supervisor at the end of the 1972-73 school year. Mrs. Elwyn Wolowicz was advanced to the position of Lunch Supervisor. Mrs. Celine Hassell was appointed to the lunchroom staff at the Eelementary School.

Custodians

No changes this year.

Aides

Mrs. Marie Freitas replaced Mrs. Karol Lunn on October 15, 1973.

Energy Crisis

The School Committee determined to follow the calendar that was published for the school year as closely as possible. Every effort will be made to conserve energy without changing the scheduled program.

Conclusion

1973 was a year in which much was done. A newly Social Studies Curriculum was developed during the summer. The Elementary School on South Street was named in honor of Miss Beatrice Wood, who retired at the close of school in June 1973. Miss Wood taught continuously in Plainville from September 1930 until her retirement.

Plans have been approved which will place Kindergarten and Grades 1 and 2 at the Jackson School, and Grades 3, 4, 5 and 6 at the Wood School. Above all this will permit a much more efficient use of existing space.

It has been a real pleasure to work with you this year for better education.

Respectfully submitted,

CARL W. GREEN
Superintendent of Schools

Report of the Principal of the Beatrice Wood Elementary School

Dear Mr. Green:

I respectfully submit this seventh annual report to you as Principal of the Beatrice Wood Elementary School.

Organization

The grade and class organization for the school year starting September 1973 was structured under the following descriptions: Kindergarten through Grade 3, self-contained classrooms with re-grouping for reading and math in Grades 1 and 2; Grades 4 and 5, semi-departmentalized with homeroom teachers teaching reading and math to their individual classes, and children then changing rooms for the other subject areas; Grade 6, fully departmentalized with all children changing classes for all subjects.

The basic change in class organization and scheduling for the year starting September 1973 was that children remained with their homeroom for most of their classes, unlike the previous year whereby children were re-grouped after homeroom period. The extensive changing of children from class to class was modified to a lesser degree, in order to provide more consistency without detracting from the goal of focusing on the individual needs of our children.

Personnel

Miss Beatrice Wood, a truly outstanding teacher for many years in the town, retired in June, and her contributions to the education of our children will be sorely missed.

Mrs. Nancy Bellavance, who had been a fourth grade teacher at the Jackson School, became a first grade teacher at the Wood School. New teachers at the Wood School include Mrs. Anna Cronin, Kindergarten; Mrs. Susan Sherman, Grade 4 and 5; and Mr. Peter Sweet, Grade 6.

Learning Disabilities

Starting in September 1973, Mrs. Patricia Walls was hired as learning disabilities teacher-therapist to replace Mrs. Lynne Reynolds who resigned due to relocation. Mrs. Walls worked with children in Grades K-4, providing the specific procedures needed, and Mrs. Sylvia Botka continued as an aide to Mrs. Walls. Intensive group screening was given for children in Kindergarten with individual screening given to those children referred by teachers in Grades 1-4.

Mr. Maurice Benson and Mrs. Ruth Carpenter continued to provide supportive help for children in Grades 5 and 6, with Mrs. Miriam Lomasney continuing as an aide in Mr. Benson's class.

I believe that we have been a step ahead of many other communities in the area of learning disabilities and this will be in our favor when Chapter 766 (an act providing service for children with special needs) is to be implemented in September of 1974.

Curriculum

The curriculum content remained basically the same, with new materials being added in the area of Social Studies, Language and Math. The Social Studies materials purchased were a result of the curriculum study conducted during the summer, as mentioned in Mr. Cashman's report. Many new and interesting audio-visual materials were added to the Language Arts program. These were received primarily from an N.D.E.A. project, which was the work of Mrs. Lois Robinson, our sixth grade Language Arts teacher. The math materials, involving kits and laboratories, were purchased from money received from the Plainville Parent-Teacher Association.

The teachers and children again provided us with very interesting assembly programs, with a highlight being the presentation of "Peter Pan", which was conducted by the first grades.

At the end of the year open house, the Glee Club, under the direction of Mrs. Claire Harrison, presented the musical, "Oliver" to children and parents of both schools, and Mrs. Judith King, art supervisor, held an art display which was exhibited at both schools.

The children were again afforded the opportunity of taking many interesting and educational field trips.

We were fortunate in having the services of Mr. Steven Rosenzweig, school psychologist, on a weekly basis. This gave us an added tool in our attempt to provide greater service to the children.

Mr. Kenneth Moore continued to provide an interesting and varied physical education program for the boys and girls. During the winter and spring, Mr. Moore arranged for several basketball and softball games with our neighboring communities.

From September through the end of 1973, our activities in the gymnasium and auditorium were curtailed due to the temporary location of the town offices while their quarters were being renovated. Fortunately, we were able to adjust our scheduling so this did not pose too much of a problem.

Conclusion and Acknowledgements

There were many individuals and groups whose input certainly contributed to a successful school year for 1973. I would like to specifically express my appreciation and gratitude to some of these people:

The teaching staff continued to exhibit a true spirit of professionalism, and to them I wish to say thank you for their help and cooperation during the year.

I would also like to express my gratitude to the teacher-aides, Mrs. Miriam Lomasney, Mrs. Sylvia Botka, and Mrs. Joyce Mowatt, whose contributions were certainly beneficial.

To the lunchroom and custodial staff, thank you for a job well done.

My appreciation to the volunteer library mothers, and those mothers who assisted in some of our classrooms, and a special thanks to Mrs. Barbara Fluck, a teacher who has helped to coordinate the library program along with Mrs. Helen Theriault.

Mrs. Jeannette Pray, and Mrs. Gertrude Lunn, have continued to be invaluable in their roles as school nurse and school secretary, and to them my sincere thanks.

My sincere appreciation to the Parent-Teacher Association for their contributions, and especially for the math materials which were purchased from their donation.

I would like to thank all of the town departments for their help and cooperation throughout the year.

The School Committee has consistently shown their dedication toward improving the educational system, and I wish to express my appreciation to them for their efforts.

The parents and children of Plainville have been a pleasure to work with, and their cooperation, as in the past, has been excellent.

Finally, for another year of help and support, I wish to thank you for your invaluable aid and assistance.

Respectfully submitted,

EDWARD L. KEANEY, Principal

Report of the Principal of the Anna Ware Jackson School

Dear Mr. Green:

I consider it a great honor and privilege to submit to you my fourth annual report as Principal of the Anna Ware Jackson School. This report will attempt to highlight and capsulize some of the significant and noteworthy events that have occurred in the calendar year 1973.

The Plainville Public Schools have adopted a new Social Studies Curriculum Guide for their schools. This new guide was prepared by the Social Studies Committee this summer and is written in specific performance objectives, activities and experiences from the various disciplines of the social sciences. The Social Studies Committe was composed of the following members: Miss Jo Ann Bourgeois, Mrs. Patricia Brodka, Mrs. Cheryl Rowe and Richard Cashman.

Mini-Courses and club periods were utilized to make the curriculum more vital and meaningful. Some of the Mini-Courses and club periods included basic chess, drug prevention, candle making, town government, coin collecting and cooking, just to name a few.

I was fortunate to prepare and receive an N.D.E.A. Federal Grant for $3,264.00. This money was spent on new Social Studies materials. Some of the new materials are three Holt Data Bank Kits, many new tapes and transparencies, as well as audio-visual materials.

Our school this year has been well staffed in the library. I am indeed fortunate to have excellent library volunteers. These women have spent many hours cataloging and distributing library books to our children. My special thanks to Mrs. John Bitel, Mrs. Robert Cindric, Mrs. Ronald Darling and Mrs. Paul Shearman.

Mrs. Jeannette Pray, our school nurse, has been used as an excellent resource person in dealing with health and social problems. Mrs. Pray has given hearing and vision tests to all our children. She has set up immunization clinics, visited homes and has assisted the school physician with physicals for children in Grades 1 and 4.

Students broadened their horizons by attending many fine assembly programs, as well as many interesting field trips. Some of the field trips included Science Museum in Boston, Norfolk Agricultural School, Boston Ballet, Worcester Science Museum and General Motors Plant in Framingham.

Each month I was fortunate to attend many informative and interesting principals' meetings. Much was accomplished through the interchange of ideas from fellow administrators in the region.

Two new events occurred this year at Jackson School. The first, a Glee Club was organized under the direction of Mrs. Janice Drifmeyer, our music teacher. The Glee Club provides songs for our assemblies, as well as our Christmas sing. The second was a talent show, for which Mrs. Karol Lunn, our Learning Disabilities Aide, was responsible. It was greatly received and the children enjoyed it very much.

We have two new staff members this year, Mrs. Joan Vieira who teaches four and fifth grade Social Studies and Science, and Mr. Charles Stephenson, who teaches a self-contained fifth grade class.

Teachers at the Jackson School have utilized many worthwhile testing instruments. We have given the Lorge-Thorndike Intelligence Test, the Iowa Test of Basic Skills, as well as many individual pre and posttests for the various skills.

We have continued this year to emphasize Math and Reading skills, and we have tried to allow varying amounts of time for each.

Our Learning Disabilities Program continues to help children with various learning problems. Mrs. Lynn Schweinshaut, our Learning Disabilities teacher, and Mrs. Marie Freitas, our Learning Disabilities aide, work very diligently with children who need such additional help in overcoming various reading and learning problems.

1973 has certainly been a year of change and progress. Teachers have continued to seek self-improvement by taking specialized courses. Each staff member at Jackson School took at least one graduate course during the year.

In closing, I would like to extend my thanks and appreciation to Mr. Green, Mr. Keaney, to the custodial and lunchroom staff, the volunteer mothers, all town departments, Plainville Teachers' Association, and, finally, to the Plainville School Committee, for their continued help in trying to present the soundest educational program for the town. The people in Plainville, I feel, can be justifiably proud of their educational system, for within it we find modern facilities, dedicated teachers and polite and enthusiastic children.

Respectfully submitted,

RICHARD K. CASHMAN, Principal

STATISTICS

EXTRACTS FROM THE SCHOOL CENSUS

October 1973

	Ages 5-7	Ages 7-16
Boys	108	579
Girls	111	533
Total	219	1,112*

* Includes King Philip students: 460

Perfect Attendance for the School Year 1972-73

Grade 6 Gregg Pothier, David Soule, Sally Long, Shiralee Picullel, Deri Cooper, Marie Lumnah, Mary Andrews, Donna Howatt, Beth Petruchik

Grade 5 James Johnson, Richard Black, Kerry Green, Richard McLacklan, Loretta Antonitis, Lynda Armstrong, Karen Ganimian, Anna Pensa, Brian Armitage, Timothy O'Connell, John Kelleher, John Walls, Debra Bitel, Carolyn Miller, Antone Picullel, Lynn Ferland

Grade 4 Daniel Theriault, Jo Susan Daniels, James Antonitis, Maureen Bouffard, Nancy Edwards, Lee Ann Gorinac, Terry Simmer, Annette Bedard, Diane Woodward, Vivian Desrochers

Grade 3 Eric Pettengill, Julie Paulus, Donna Zasadny, Gregg Brunelle, Charles Ganimian, Scott Ronhock, Peter Ney, Lorna McLacklan.

Grade 2 Carl Green, Mark Brauneis, Mark Harmon, Patricia Ross

Grade 1 Robert Hill, Brian Theriault, Michael Strak, Alfred Charron, Deanna Brunelle

Kindergarten Steven Mathews, Robert Brunelle

WORK CERTIFICATES

Number of full-time educational certificates issued	3
Number of part-time educational certificates issued	7
Numer of part-time employment permits issued	5
Number of full-time employment permits issued	0
Average number of days the elementary schools were in session	180

Membership by Age and Grade

BOYS

Ages	5	6	7	8	9	10	11	12	13	Total
Kindergarten	41	6								47
Grade 1	2	45	2							49
Grade 2		3	36	8						47
Grade 3			3	39	9					52
Grade 4				3	43	4	1			51
Grade 5					10	25	10			72
Grade 6						7	60	10		77
Spcieal Class						1				1
A.I.D.		6	2	1						9
Total	43	60	43	51	62	65	71	10		405

GIRLS

Ages	5	6	7	8	9	10	11	12	13	Total
Kindergarten	38	1								39
Grade 1	3	43	6							52
Grade 2		6	43	3						52
Grade 3			3	35	6					44
Grade 4				5	47	3	1			56
Grade 5					9	47	8			64
Grade 6						5	45	3		53
Special Class				1						1
A.I.D.		6	4							10
Total	41	56	56	44	62	55	54	3		371

Attendance for the Year Ending June 1973

Grade	Aggregate Attendance	Average Daily Attendance	Aggregate Membership	Average Membership	Percent of Attendance	Times Tardy	Times Dismissed
6 Brodka	4235	23.52	4481	24.89	94.51	27	13
6 Carpenter	4205	23.36	4411	24.50	95.32	35	6
6 Robinson	4277	23.76	4495	24.97	95.15	25	19
6 Donnelly	4131	22.95	4320	24.00	95.62	19	18
5 Rowe	4460	24.77	4644	25.79	96.03	39	15
5 Benson	4697	26.09	4965	27.58	94.60	21	35
5 Rae	4638	25.76	4860	27.00	95.43	12	4
5 Cooper	4306	23.92	4548	25.26	94.67	22	6
5 George	3486	19.36	3666	20.36	95.09	17	7
4 Shaughnessy	5058	28.10	5243	29.12	96.47	26	14
4 Driscoll	5002	27.78	5177	28.76	96.61	50	17
4 Wood	4446	24.70	4680	26.00	95.00	80	9
4 Bellavance	4544	25.24	4831	26.83	94.05	14	0

4 Lopez	4780	26.55	4992	27.73	95.75	17	1
3 Cargill	4368	24.26	4586	25.47	95.24	34	14
3 Minah	4318	23.98	4515	25.08	95.63	13	10
3 Peters	4324	24.02	4482	24.90	96.47	20	16
3 Ardrey	4254	23.63	4472	24.84	95.12	7	3
2 Plante	3781	21.00	3960	22.00	95.47	22	15
2 Fluck	3380	18.77	3492	19.40	96.79	11	10
2 Bourgeois	3550	19.72	3743	20.79	94.84	13	5
2 Ippolito	3676	20.42	3912	21.73	93.96	12	5
1 Sullivan	4330	24.05	4547	25.26	95.22	32	14
1 Diamond	4030	22.38	4359	24.21	92.45	16	13
1 Neal	4165	23.13	4389	24.38	94.89	18	9
1 Keyes	3816	21.20	4095	22.75	93.18	32	3
K-Moore	8055	44.75	8590	47.72	93.77	27	7
K-Fiedler	7208	40.04	7799	43.32	92.42	6	5
A.I.D.	3080	17.11	3240	18.00	95.05	6	5
Spec. Cl.	585	3.25	615	3.41	95.12	2	1
Totals	129,185	717.57	136,109	756.05	2849.92	688	300

List of Teachers – December 31, 1968

Elementary Schools	Name	Where Educated	Date of Appointment
Grade 6	Patricia Brodka	Westfield State College, B.S.E.	1967
Grade 6	Ruth Carpenter	Tufts University, A.B.	1959
Grade 6	Lois Robinson	Suffolk Univ., Tufts Univ., Chandler School for Women, A.B.	1969
Grade 6	Dorothea Donnelly	Framingham Teachers College, B.S. in Ed.	1958
Grade 6	Peter Sweet	Framingham State, B.S.	1973
Grade 5	Doris Rae	Oberlin College, B.A.	1969
Grade 5	Charles Stephenson	Brown Univ., A.B., History — Tufts, M.Ed.	1973
Grade 5	Caroline Cooper	Framingham State, B.S.	1968
Grade 5	Maurice Benson	Plymouth, N. H., State College, B. Ed.	1972
Grade 5	Susan Sherman	Boston University, B.S.	1973
Science	Georgina Griswold	Northeastern Univ., B.S. in Ed.	1966
Grade 4	Susan Shaughnessy	Boston College, B.A.	1970
Grade 4	Joan Vieira	Salve Regina, Bridgewater, B.S.	1973
Grade 4	Nancy Driscoll	Univ. of Mass., B.A.	1970
Grade 4	Geraldine Lopez	Bridgewater State College, B.S. in Ed.	1970
Grade 3	Cynthia Cargill	Univ. of Rhode Island, B.S.	1962
Grade 3	Myrtice Minah	R. I. School of Design, Teacher Training Dept., B.S.	1961
Grade 3	Nancy Peters	Wilson College, B.S., Boston State, M. Ed.	1964
Grade 3	Lillian Ardrey	North Adams Teachers College, B.S. in Ed.	1965

Grade 2	Catherine Plante	St. Joseph's College, B.A.	1970
Grade 2	Barbara Fluck	Simmons College, B.S.	1968
Grade 2	Jo Ann Bourgeois	Bridgewater State College, B.A.	1968
Grade 2	Betty Ippolito	Framingham State College, B.S. in Ed.	1970
Grade 1	Anne Sullivan	State College at Fitchburg, B.S.	1970
Grade 1	Marie Diamond	Boston University, B.S. in Ed.	1960
Grade 1	Nancy Bellavance	Bridgewater State College, B.S.	1971
Grade 1	Suszanne Keyes	University of Mass., B.S.	1966
Kindergarten	Donna Moore	College of Our Lady of Elms, Univ. of Hartford, Bridgewater State College, B.A.	1970
Kindergarten	Anna Cronin	Boston College, B.S.	1973
Art	Judith King	University of Mass., B.S. in Ed.	1969
Music	Claire Harrison	Pembroke College, B.A.	1965
Music	Janice Drifmeyer	Boston University, B., Music	1973
Phys. Ed.	Kenneth Moore	Graceland College, Springfield College, Worcester State Teachers College, B.S.	1967
Special Class	Betty George	Fitchburg State College, B.S.	1969
A.I.D.	Marilyn Cady	Lesley College	1966
Learning Disorders	Patricia Walls	Bridgewater State College, B.S. in Spec. Ed.	1973
Learning Disorders	Lynn Schweinshaut	Syracuse Univ., B.S., Columbia Univ., M.A.	1970
Speech Disorders	Patricia Denton	Ithaca College, B.S., College of St. Rose, M.A.	1972

Report of the Police Department

January 1, 1974

Honorable Board of Selectmen
Town Offices
Plainville, Mass.

Gentlemen:

As we close the pages on 1973 I want to take this opportunity to thank your Board, your assistant, the Fire Department, Highway Department and all others who have helped the Police Department to better itself and its services.

1973 was indeed the year of fulfillment as far as this department was concerned. Naturally, the best happening of the year was moving into our new spacious station, a hearty thanks to an active building committee, this new Public Safety Building is surely something Townspeople can be proud of. It has made a big difference in the attitude of all of us. The Police Department not only has an operating station, but it is well equipped so that our work is more professional while working with the necessary tools.

We can again take pride in the fact that our two newest Patrolmen graduated among the top ten, from the Massachusetts State Police Academy, thereby keeping our record of all men on this department graduating from this academy, and all in the top ten of their respective graduating classes. We also went into central purchasing on uniforms and gear this year and it certainly makes a better looking department when all personnel have the same identical uniforms and gear.

This was also the year of the energy crisis and to assist the Town in this problem, all Police Department thermostats are set at 65 degrees, all lights are kept off in less used areas, and only one cruiser is in service at certain times during the 24 hour period.

It has been a very good year, and again the only change I would recommend is the increase in manpower to give the Town two-man cruiser coverage on all shifts.

I want to take this opportunity to thank the personnel on my department for their zeal and dedication, and to the Townspeople who have made it all possible.

Sincerely,

ROBERT R. FAILLE
Chief of Police

1973 SUMMONS, WARRANT, CAPIAS

Complaint	Summons	Warrant	Capias
Speeding	77	11	2
Failure to Keep to Right	4	0	0
No Inspection Sticker	11	2	0
No Registration in Possession	8	2	0
No License in Possession	13	2	0
Neglect to Provide	5	2	1
Endangering	8	1	1
Failure to Pay Fine	0	0	2
Truant Juvenile	1	0	0
Witness	28	0	0
Failure to Stop, Red Light	4	3	0
Failure to Stop, Stop Sign	9	1	0
Failure to Use C and C at Intersection	10	2	0
Failure to Use C and C in Starting	4	0	0
Indecent A and B	0	1	0
A and B with Dangerous Weapon	2	1	0
A and B	5	1	0
B and E	1	0	1
Failure to Grant Right of Way	1	0	0
Illegitimacy	0	1	0
Larceny by Fraudulent Check	7	6	1
Unregistered and Uninsured	4	3	0
Unregistered	3	2	0
Uninsured	0	0	0
Failure to Stop for School Bus	1	0	0
Improper Head Gear	2	0	0
Disorderly Person	1	1	0
Parking Violations	4	1	1
Failure to Signal	2	0	0

Larceny Under $100	2	3	0
Larceny Under $100	1	1	0
Evidence	1	0	0
Attaching Plates	0	2	0
Attempt to Commit Larceny	0	0	1
Failure to Stop for Police Officer	1	1	0
Failure to Keep Within Marked Lanes	3	0	0
Building Without Permit	1	0	0
Contributing to Delinquency of Minor	1	0	0
No Passing Zone	1	0	1
Unauthorized Use of Motor Vehicle	2	0	0
Narcotics Violations	4	0	0
Overweight Truck	2	0	0
Drunkenness	1	0	0
Uttering Threats	1	0	0
Uncovered Truck	1	0	0
Misuse of Credit Card	0	1	0
Open and Gross Lewdness	0	0	1
Defective Equipment	4	1	0
Leaving Scene of Motor Vehicle Accident After Causing Property Damage	1	0	0
Passing Without 400-foot Clearance	1	0	0
Attempted Larceny	1	0	0
Failure to C and C in Turning	2	1	0
Operating OUI	1	1	1
Larceny of Motor Vehicle	0	2	0
Child Support	1	0	0
Operating After License Suspended	0	1	0
Unnecessary Noise	0	1	0
Juvenile	1	0	0
Abandoned Motor Vehicle	0	1	0
Malicious Destruction to Private Property	0	1	0
Conspiracy to Commit Larceny	0	1	0

MOTOR VEHICLE VIOLATIONS

Operating Under Influence of Alcoholic Beverage	25
Speeding	159
Operating Without a License	10
Fail to Stop for Stop Sign	20
Fail to Stop for Traffic Signal	32
Fail to Use Care and Caution at an Intersection	15
Fail to Use Care in Turning, Stopping	6
Fail to Keep to Right	7
Fail to Give Signal on Turning	1
Fail to Stop for a School Bus	2
Fail to Stop on Signal of a Police Officer	1
Fail to Produce License on Demand	1
Operating Without License or Registration in Possession	6
Operating Without Proper Inspection Sticker	11
Operating With Defective Equipment	4
Operating So as to Endanger	10
Operating an Unregistered or Uninsured Vehicle	7
Operating After Suspension of License	4
Operating With Objective Noise	1
Parking on State Highway	2
Improper Start	4
Racing	2
Allowing an Improper Person to Operate a Motor Vehicle	1
Abandonment of a Motor Vehicle	1
Disposal of Rubbish on a Public Way	1

MOTOR VEHICLE ACCIDENT REPORT

Month	Personal Injury	Property Damage
January	5	9
February	4	8
March	4	9
April	6	10
May	1	12
June	6	12
July	8	8
August	6	15
September	8	9
October	11	3
November	2	12

December	4	18
Total	65	126

Total Number of Persons Injured	96
Total Number of Fatal Accidents	1
Total Number of Accident	191

MISDEMEANOR AND FELONY ARREST

	Adult		Juvenile	
Charge	Male	Female	Male	Female
Larceny by Check	2	2		
Open and Gross Lewdness	1			
Runaway			1	1
Drunk Prior to "Detox"	4			
Assault and Battery	3			
Breaking and Entering	3		2	
Assault With Intent to Murder	1			
Drug Violations	4			
Disorderly Persons	5	1	1	
Neglect to Provide	1			
Misuse of Credit Card	1			
Larceny of Motor Vehicle	4		2	
Arson	1			
Disturbance	1		1	
Larceny Over $100	1		1	
Possession of a Weapon	1			
Detoxification Hold	40	4		
Motor Vehicle Arrest	30	6		
Total	103	13	8	1

EXPENDITURES OF THE POLICE DEPARTMENT

Honorable Board of Selectmen:
Gentlemen:

I am submitting herewith a record of expenditures of this department for the year ending December 1973.
Total appropriation for 18 months — $170,378.00 — Salaries

Account	Appropriated	Expended
Salaries	$132,821.12	$84,817.24
Step Raises	4,196.88	337.67

Relief and Church Traffic	11,948.00	6,251.05
Special Duty, Lock-up, Court	10,132.00	10,301.60
School Coverage	2,500.00	10,301.60
Holidays, Sick Leave, Vacation	8,780.00	4,639.00
Totals	$170,378.00	$108,971.56
Balance in Accounts		$61,406.44

Total appropriation for 18 months — $30,825.00 — Expenses

Account	Appropriated	Expended
Office Supplies	$1,125.00	$734.13
Telephone	1,800.00	1,287.36
Associations, Dues, Meetings	450.00	376.04
Out of State Travel	750.00	400.00
Capital Equipment	900.00	363.84
Non-capital Equipment	450.00	553.21
Cruiser Maintenance	3,750.00	2,154.77
Purchase Labor	1,800.00	308.81
Radio Maintenance	800.00	403.16
Gas, Oil, Tires	8,550.00	6,100.91
Lock-up	600.00	274.08
School Reimbursement	1,500.00	344.00
Physicals—Juvenile	450.00	201.32
Police Insurance	1,900.00	926.25
Uniforms	5,000.00	4,219.14
MSPA—Tuition	400.00	400.00
MSPA—Equipment	600.00	163.28
Totals	$30,825.00	$19,210.30
Balance in Accounts		$11,614.70

Total appropriation 18 months — $6,900.00 — Capital Equipment

Account	Appropriated	Expended
Cruisers	$6,000.00	$5,895.95
Camera	400.00	353.13
Office Equipment	500.00	476.00
Totals	$6,900.00	$6,724.08
Balance in Accounts		$175.92

RECEIPTS TURNED IN TO TOWN TREASURY FROM POLICE DEPARTMENT

Insurance Request Receipts	$309.75
Court	1,224.00
Gun Registrations	177.00
Total	$1,710.75

DEPARTMENT ACTIVITY REPORT

Response to Alarms	141
Animal Related Complaints	67
Assault and Battery	13
Arson	2
Breaking and Entering	
Dwelling House	34
Building	27
Motor Vehicles	15
Domestic Problems	59
Disturbances	73
Dog Complaints	53
Juvenile Complaints	65
Larceny	
Over $100 Value	48
Under $100 Value	57
Motor Vehicles	14
Bicycles	25
Malicious Destruction	73
Mental Disorders	2
Motor Vehicle	102
Notifications	34
Suspicious Persons	89
Threats	3
Transportations	59
Sex Related Complaints (Obsence Phone Calls, etc.)	8
Suicides	1
Prowlers	42
Sudden Deaths	2
Drug Overdose	4
Drug Related	9

Firecracker	32
Bomb Scare	1
Recovered Stolen Motor Vehicles	8
Firearm Related	19
Gunshot Wounds	1
Cruelty to Domestic Animal	1
Armed Robbery	1
Fraud	1
Stabbing	1
Assisted Disabled Motorist	84

Norfolk County Mosquito Control Project

To the Citizens of Plainville:

Submitted herewith is the report of the Norfolk County Mosquito Control Project of its activities in the Town of Plainville for the year ending December 31, 1973.

Pre-hatch dust larvicide by backpack	13 acres
Aerial applied larvicide	675 acres
Catch basin application for larvicide and adulticide	430
Adulticide mistblowing from trucks	3020 acres
Ground U. L. V. adulticide application	1024 acres
Drainage ditches cleaned	6690 feet
Brush obstructing drainage cut	240 feet
Culverts cleaned and opened	24
Recorded calls for information and assistance	28

Respectfully submitted:

ALBERT W. HEUSER, Supt.

Director of Civil Defense

To The Honorable Board of Selectmen

Gentlemen:

I herewith submit my report as Civil Defense Director for the year ending December 31, 1973.

Appropriation 18 months		$1,025.00
Expended:		
Telephone	123.36	
Dues	10.00	
C. D. Police	371.20	
Radio	228.35	
Total Expended:	$732.91	
Balance: Jan. 1, 1974 - June 30, 1974		$292.09

We wish at this time to express our sincere thanks to all the other municipal departments for their help and cooperation throughout this past year.

Respectfully submitted,

DANIEL H. HUNT, Director

Auxiliary Police

To the Honorable Board of Selectmen

Gentlemen:

July 8, 1973, ten officers were graduated from the Eight Week Course of the Plainville Police Auxiliary. Through normal attrition and the appointment of some officers to Special Police Officers for the Town of Plainville, the Auxiliary Police Department (Aux. P.D.), averaged five officers for the year 1973 and donated a total of 1800 man hours to the Town of Plainville.

These man hours were spent in assisting the regular officers during cruiser duty; assisting traffic control during parades and peak traffic hours; dispatching for the Police Department; adding manpower during Halloween, New Years Eve, etc.; and during summer months, checking homes for owners who were on vacation.

The Aux. P.D. meets the first Sunday of each month; and after a business meeting; advanced instruction in Police procedure is presented.

Christopher Cowly, Chief of the Aux. P.D., resigned in December 1973 to become a Special Police Officer for the Town of Plainville. The Department will miss his sagacious leadership.

Many thanks to Mr. Hunt, Police Chief Faille, members of the regular Police Department for their time donated on our behalf, Board of Selectmen and all other departments for their tireless assistance.

Respectfully submitted,

ARTHUR L. PHILLIPS, Sergeant
Plainville Auxiliary Police

Report of the Building Inspector

To the Honorable Board of Selectmen:

Gentlemen:

I herewith submit my report as Building Inspector for the Town of Plainville for the year ending December 31, 1973.

A total of one hundred and fourteen permits were issued at an estimated value of $1,623,020. and the fees turned over to the Town Treasurer amounted to $2,980.57.

Breakdown of permits follows:

31 New dwellings
27 Alterations and additions to dwellings
2 New Business buildings
19 Additions to business buildings
6 Sheds for storage
7 Swim pools

4 Garages for dwellings
4 Stables
3 Fence permits
2 Sign permits
3 Fireplaces
2 Town Buildings: 1 Pump house, 1 Addition to Highway Garage
5 Buildings razed

My thanks to all town officials and townspeople for their cooperation during my years as Building Inspector.

Respectfully submitted,

CLINTON E. BARTON, SR.
Building Inspector

Appropriation:		
Salary	$600.00	
Expenses	200.00	
$800.00		
		$800.00
Expended		$800.00

By-Law Review Committee

Board of Selectmen
South Street
Plainville, Mass.

Gentlemen:

The committee financial status for 1973 is as follows:

1970 Reprinting appropriation	$1,000.00
expended in 1971-72	285.00
expended in 1973	271.25
Continuing Balance	$443.75
1973 Committee Budget	
appropriation	$50.00
expended	0.00
Monies returned to Town	$50.00

January 1, 1974 to June 30, 1974	
Committee Budget appropriation	$50.00
July 1, 1974 to June 30, 1975	
Committee Budget appropriation request	$50.00

As of this writing the Building, Zoning, Sub-division and General Bylaws have been printed and are available at the Town offices.

By Town meeting we hope to have those changes made in the Building and General Bylaws in March of 1972 and 1973 reprinted and into the existing booklets.

Respectfully submitted,

Bylaw Review Committee
RAYMOND MILLER, Chairman
DAVID W. KELLY, Secretary
REGINALD KEYES, Vice Chairman
FRANK GRZENDA, Member
MRS. CALVIN LESSARD, Member

Report of the Dog Officer

To the Honorable Board of Selectmen:
Town Office Building
Plainville, Mass.

Gentlemen:

I herewith submit my report as Dog Officer for the Town of Plainville for the year ending December 31, 1973.

Itemized report:

Stray dogs picked up	73
Stray dogs sent to County	37
Stray dogs destroyed	6
Stray dogs returned to owners	23
Stray dogs sold to individuals	7
Complaints	390
Stray cats picked up	20

Respectfully submitted,

JOSEPH A. CALZARETTA
Dog Officer

Assessors' Report for 1973

To the Honorable Board of Selectmen:

Gentlemen:

The following is a report of the Assessors for the year ending 1973:

Value of Assessed Personal Property:

Stock in Trade	$581.425.00	
Machinery	47,075.00	
Other Personal Property	15,375.00	
Livestock	5,854.50	
Total		$649,729.50

Value of Assessed Real Estate:

Land, exclusive of buildings	$1,166,080.00	
Buildings, exclusive of land	6,802,650.00	
		7,968,730.00
Total Value of Assessed Estate		$8,618,459.50

Tax Rate — $170.00

Taxes for State, County and Town purposes, including Overlay:

On Personal Estate	109,458.75	
On Real Estate	1,354,684.10	
Total Taxes Assessed		$1,464,142.85

Single Dwelling Houses	1,222
Multiple Dwelling (2 or more)	25
(4 or more)	25
Trailer Parks (132 units total)	2
Motel	1
Service Stations plus Garages	10
Cabins (15 units)	1
Factories and Plants	31
Restaurants and Cafes	10
Business Buildings and Warehouses	27
Greenhouse	1
Theatre (Outdoor)	1
Recreational Center and Club Houses	5
Bank	1

Golf Course	1	
Nursing Home	1	
Post Office	1	
Number of Acres Assessed	6,306	
Number of Cars Assessed:		
1972 in 1973	1,536	
1973	3,519	5,055 cars
Commissioner's Value		
1972 in 1973	$1,665,190.00	
1973	2,750,450.00	
		$4,415,640.00
Excise on Cars Assessed		
1972 in 1973	$65,738.01	
1973	174,109.88	
		$239,847.89
1972 Water Liens	$2,264.51	

Assessors' Current and Incidental Expenses

Appropriation	$8,350.00	
Special Transfer	300.00	
		$8,650.00
Salaries:		
Francis W. Simmons, Chairman	$1,200.00	
Stanley G. Cole	1,200.00	
Robert B. McAlice	1,200.00	
Ruth R. Fulton, Clerk	3,800.00	
		$7,400.00
Expenses:		
Dues, Subscriptions, Association meetings	$262.00	
Office Supplies, Printing and Postage	396.33	
Telephone	220.27	
Valentine Company, Typewriter Maintenance	18.00	

Marr Office Equipment, Inc.		
Calculator, Special transfer	295.00	
		$1,191.60
Expended		$8,591.60
Balance		$58.40

Respectfully submitted:

FRANCIS W. SIMMONS, Chairman
STANLEY G. COLE
ROBERT B. McALICE
RUTH R. FULTON, Assistant

Report of the Planning Board

The Planning Board has met twice a month through the year and reviewed many questions and plans of applicants.

Donald Carter was voted Chairman and Everett Skinner Jr. was voted Secretary. Mr. Stanley Widak Jr. was named as the board's representative to SERPED (Southeastern Regional Planning and Economic District.)

The board reviewed questions and discussions with several applicants of possible sub-divisions in various parts of town.

Section 2 of sub-division called Millbrook Estates off of Messenger Street was completed and accepted by the Board this year. Section 3 of the same sub-division has had a definite plan approved and an amount set for a guarantee.

The sub-division called Pineland Drive off Route 1-A is almost complete and ready for acceptance as per the end of the year.

During the year fifteen sets of plans were signed by the board as "Planning Board Approval Not Required."

A controversy did arise on a group of lots off Pleasant Street. In a prior year the Planning Board had marked the applicant's plans for these lots as "Planning Board Approval Not Required". At a later date the Planning Board rescinded this signature as we believed that portion of Pleasant Street was not a public way. Being unable to get together on sub-division to meet the sub-division control bylaws, the applicant took the matter to court. A consent decree was issued on a ruling that the Planning Board did not have the right to rescind its former signature of "Planning Board Approval Not Required" more than fifteen days after receipt of the application.

During the year members Malcolm Buchanan resigned because of other business pressures and Everett Skinner Jr. resigned because of moving out of town. These resignations were accepted with regret.

Richard Bibby, previous member of the board, was named by the Selectmen to complete the term of Mr. Buchanan. Mr. Stanley Widak Jr. was voted by the board to complete the year as Secretary.

In September regular meetings were cancelled due to renovations in the Town Hall.

Meetings for the rest of the year were held in the Town Garage.

Near the last of the year, the board was petitioned by a number of voters to hold a hearing relative to rezoning on portion of the land off the northwest corner of Taunton and Messenger Streets. This hearing has been advertised and set up for January 7, 1974.

Respectfully submitted,

DONALD CARTER, Chairman
STANLEY WIDAK, JR., Secretary
BRUCE HASTINGS
RICHARD BIBBY

Community Family Service Volunteers

Since October 1972 trained volunteers have answered approximately 130 requests from local and area residents. These calls have resulted in referrals, transportation assistance, and appointments with our social worker, Mr. Willis Scott, ACSW. Over the same period, approximately 30 local families (approximately 90 individuals) have been counseled by Mr. Scott at his Plainville office. We feel that these figures substantiate the need for the services we offer.

Some additional services that are being considered for the coming year are:

1. The addition of a Norfolk Mental Health Association Psychologist to our locally based professional staff.

2. Offering local residents a series of family living seminars conducted by noted professionals in the mental health field. Residents will be invited to hear talks on such topics as depression, coping with stress, inter-family communication, and preparing our children to meet future problems. The Executive Board of the Plainville PTA has shown an interest in co-sponsoring the seminars.

We wish to thank our twenty very active volunteers who have given so willingly of their time to their community; the Board of Health members who have encouraged us in all our endeavors; Ralph Golding, Executive Director of Norfolk Mental Health Association, and Mr. Willis Scott, ACSW, for their time, support, and assistance in training volunteers; Plainville elementary school administration for providing a local office for Mr. Scott; and members of Kappa Sigma Sorority for their continued support.

Expenditures:

Appropriation for 18 month period	$300.00
Expended through December 31, 1973	
Answering service	$240.00
Postage, Supplies	45.50
Total	$285.50

Balance $14.50 for remainder of 18 month period.

Due to an increase in answering service rates, appropriated funds were expended by January 15, 1974. The deficit for the full 18-month period was met through fund raising efforts of the volunteers and through contributions.

Respectfully submitted,

BOARD OF COORDINATORS,
NANCY CLARK
ADELE FELIX
JAN PRAY, R.N.
MARILYN CARR

Report of the Plumbing Inspector

To the Honorable Board of Selectmen:

Gentlemen:

I herewith submit my report as Plumbing Inspector for the year ending December 31, 1973.

Permit money taken in	$390.00
Money expended	390.00
Balance	—0—

Respectfully submitted,

RONALD LaPORTE
Plumbing Inspector

Report of The Veterans' Agent

To the Honorable Board of Selectmen

Gentlemen:

Submitted herewith is the report of the Veterans' Agent for the year ending December 31, 1973. All applications for Veterans' Services in 1973 were approved by the State Commissioner of Veterans' Services. Fifty per cent of all monies paid to recipients by the town will be reimbursed by the Commonwealth of Massachusetts.

Approximately 256 inquiries for Veterans' Services were received in 1973.

Respectfully submitted,

DONALD C. SOULE
Veterans' Agent

Appropriation:	$8,000.00
Expenses:	250.00
	$8,250.00
Expended:	
Services	$7,440.92
Expenses: Travel, Clerical, Supplies	250.00
	$7,690.92
Balance:	$559.08

Report of the Conservation Commission

Honorable Board of Selectmen
Plainville, Massachusetts

Gentlemen:

The report for 1973 of the Plainville Conservation Commission is submitted as follows:

The Conservation Commission had a busy and rewarding year. Many projects have been completed with the assistance of our fellow citizens.

The commission has purchased 17 acres of land from Peterson Realty Trust for the sum of $5,400.00. This property consists of Scout Island, land abutting the town forest and the rest under the waters of Turnpike Pond. The commission did not have to use 'eminent domain' proceedings as voted at the 1973 annual town meeting. The purchase price was paid from the conservation fund.
Projects completed:

Nature trail — A bulletin board and trail guides have been completed.

The Adirondack camping shelters have been finished. The newest shelter can be used for winter camping and is heated by a wood-burning stove.

Wildlife feeding areas were planted with buckwheat and millet.
The commission's rules and regulations were updated and posted at all regular entrances.

A conservation training day for Girl and Boy Scouts was very successful with over 100 scouts receiving awards for taking part.

Respectfully submitted;

RITA WATSON, Chairlady
STAN MYERS
ROBERT PROAL
EVERETT SKINNER
CLAYTON CATE
RAY SMITH
RONALD FREDRICKSON

Consultants
SIMEON OBER
JULIE DARLING
ARTHUR WASHBURN

Conservation Officer
ROBERT DARLING

Eighteen month appropriation:	$1,500.00
Expended:	282.50
Balance:	$1,217.50

Report of the Historical Commission

Honorable Board of Selectmen
Plainville, Massachusetts

We would like to submit our first report to the town. Our Commission was established by a vote of the people at our Special Town Meeting held on June 18th, 1973.

We held our first official meeting on July 19th at the home of Dorothy Chevers.

Members named to this commission were as follows:

Robert Darling
Dorothy Chevers
Jan Nevins
Georgette Plants
Julie Darling
Fred Reynolds
Ida Meade

We decided to hold our meetings on the third Wednesday of each month. Our duties include dating all houses, monuments, cemeteries, etc. that are of any Historical value by tracing deeds owners, etc. We hope to put up plaques with the documented age on them.

We hope to find a place for storage as we have been offered many articles of value, but cannot accept them until we have a proper place to store such articles.

In October we received the resignation of Robert Darling from our Commission and accepted with regret. Mr. George Curtis was appointed to fill this vacancy.

Our officers are as follows:

Dorothy Chevers, Chairman
Fred Reynolds, Treasurer
Georgette Plante, Secretary
Ida Meade, Publicity

In November the Selectmen voted for our Commission to take over the plans for the Bicentennial Celebration for 1976. We have held several meetings on this and have come up with some ideas but we do need help, so a Sub-Committee will be named to help us with these plans.

On December 11th, the Selectmen appointed the following as Associate Members of our Commission, Barbara Fluck, Maida King, Grace Simmons, Elna Fawcett, Jean Henrich, Constance Bourcher and John Bowmar.

In closing we would like to thank everyone who has showed an interest in our Commission and hope for continued support and assistance.

Respectfully submitted,

DOROTHY CHEVERS, Chairman

Report of Community Health Agency, Inc.

Serving Attleboro, Foxboro, Mansfield, North Attleboro, Norton and Plainville

Community Health Agency, Inc. has now completed its second full year of operation. Its Board of Directors is composed of thirty members representing the communities served. Plainville was well represented this year by Theodore Wickman, Assistant Treasurer, Mrs. Ugo Bona, Rev. John Bowmar, Mrs. Austin Grant, and Mrs. Edward Osterholm. Professional services are provided by eight staff nurses, an occupational therapist, and two physical therapists.

The professional staff provide many types of service for residents including physician prescribed therapeutic services in the home such as injections, dressings, irrigations, rehabilitation procedures,and teaching of patients and families. In addition, the nursing staff provide services to resident, sponsored by the Plainville Board of Health, which include health promotion or guidance to residents of all ages; maternal and infant health care or teaching; the investigation and follow-up of communicable diseases such as tuberculosis, hepatitis, and salmonella; and the organization of community and immunization clinics.

During 1973 the professional staff made 328 home visits in Plainville, 89 of these for the Board of Health. In addition, 5 immunization clinics were held in the schools, 1 community clinic was held, and 1 flu vaccine clinic was held at the Senior Citizen Housing and at the town offices for other residents. The first community clinic was held in December. In

addition to immunizations, this clinic offered dental screening, tuberculin skin testing, and health appraisals. Future clinics will include vision and hearing screening tests. Pre-school children and adults are encouraged to take advantage of this free clinic.

Statistics for 1973 are as follows:

Clinics

476 Immunizations given at 5 school clinics
47 Flu shots given at 1 flu clinic
29 Immunizations given at 1 community clinic

Total Clinic Service

552 Immunizations
7 Clinics
40 ¾ Clinic Hours
8 ¼ Additional hours for Board of Health

Home Visiting Services:

By Professional Service:

Nursing Visits	306
Physicial Therapy visits	5
Occupational Therapy visits	17
	328

By Sponsor:

Board of Health	89
Therapeutic	239
	328

By Type of Service:

Maternity Visits	16
Health Promotion Visits	46
Disease Related Visits	266
	328

Residents of Plainville who need our services or desire information about them are encouraged to call our office at 695-6140 or 222-0118.

Respectfully submitted,

COMMUNITY HEALTH AGENCY, INC.
MRS. JUNE H. BROWN, R.N., M.S.
Executive Director

Report of Inspector of Milk and Dairies

To the Honorable Board of Selectmen

Gentlemen:

I herewith submit my report as Inspector of Milk and Dairies for the Town of Plainville for the year ending December 31, 1973.

This year, twenty-seven (27) licenses were issued and calls were made to each establishment.

This represents nine (9) dairies supplying the area and eighteen (18) local stores and restaurants dispensing milk to the public.

Paid to the Town Treasurer receipts from the sale of milk licenses the amount of twenty-seven (27) dollars.

Respectfully submitted,

ROBERT C. KENISTON
Inspector of Milk and Dairies

Report of Inspector of Animals

To the Honorable Board of Selectmen

Gentlemen:

I herewith submit my report as Inspector of Animals for the Town of Plainville for the year ending December 31, 1973.

As required by the State, a complete inventory of all livestock in the Town was compiled and figures returned to the State. The inventory showed 57 Horses, 7 Ponies, 4 young Heifers, 1 older Heifer, 1 Bull, 6 Goats, 22 Sheep, 25 Swine and 27 Beef head.

21 Dog bites were reported and all animals were placed under quarantine, then released after inspection for rabies and two separate reports sent to the State for each case.

It is still the opinion of this person as well as many others that this Town still needs some form of leash law.

Respectfully submitted,

ROBERT C. KENISTON
Inspector of Animals

Report of Inspector of Slaughtering

To the Honorable Board of Selectmen

Gentlemen:

I herewith submit my report as Inspector of Slaughtering for the Town of Plainville for the year ending December 31, 1973.

Any and all monthly reports required by the State were sent to the Department of Health with the necessary information.

There were no reported slaughterings in the Town for the year 1973.

Respectfully submitted,

ROBERT C. KENISTON
Inspector of Slaughtering

Report of the Housing Authority

To the Honorable Board of Selectmen

Gentlemen:

Hilltop Terrace completed its fourth year of existence on October 31st. During the past year we had two vacancies occur and these were filled from our waiting list.

During the year the sign "Hilltop Terrace" was installed at the

entrance to the project. A fir tree was planted in the plot of land in the center of the drive. This will be decorated each year at Christmas time.

The members of the Authority would like to express their appreciation to the Plainville Lions Club, the local church groups, the Women's Clubs and others for their thoughtfulness to the residents of Hilltop Terrace during the year.

In addition, we would like to thank the Police, Fire and Highway Departments for their constant cooperation.

Respectfully submitted:

FRANCIS SIMMONS, Chairman
CLINTON BARTON, Vice Chairman
WALTER FINK, Treasurer
LeROY WILSON, Asst. Treasurer
RUBENA COLE
MELVIN DWYER, Exec. Director

Report of the Zoning Board of Appeals

To the Honorable Board of Selectmen
Plainville, Massachusetts

Gentlemen:

We are pleased to submit the following report of the activities of the Zoning Board of Appeals for the year ending December 31, 1973.

There were 16 cases handled throughout the year, consisting of 4 gravel and loam permits, 8 requests for variances, 1 permit for building additions, 1 permit for stables, 1 livestock permit, and 1 permit for a printing operation. Granted were 4 gravel and loam permits, 4 variances, 1 livestock permit, 1 permit for stables, and 1 permit for a printing operation. Denied were 4 variances and 1 permit for a building addition.

The Board received and paid to the Town Treasurer for applications $237.00. It spent from its established budget $245.69 for postal fees, clerical work, advertising, stationery, school auditorium rental and dues.

We sincerely thank all Town Departments for their support and assistance during the past year.

Respectfully submitted,

CONSTANCE BOUCHER
RICHARD GUILLETTE, Chairman
MAURICE POTHIER
JAMES RINALDI, Vice Chairman
GILBERT SANBERG
ROBERT SAPITA
GRACE SIMMONS
LORRAINE WOODWARD, Secretary

Report of the Library Trustees

To the Honorable Board of Selectmen:

Gentlemen:

The following is a report of the Plainville Public Library Trustees. During the year 1973 we had a circulation of over 10,534 books, this includes magazines and records. We have purchased many new books and the bookmobile comes to the library about once a month making available many current best sellers. We collected $145.00 in fines which we turned over to the Town Treasurer.

This past year we had the main part of the library scraped and painted, we also had to have the bricks in the chimney recemented and the chimney cleaned. We had new carpeting put down in several sections of the library which has helped greatly in cutting down on noise and will save on the old floors.

This coming year we will need a new roof plus replacing a few beams in the attic and fix a few ceilings.

We would like to thank Mrs. Cobb and Mrs. Kenniston for making our library so nice and Mr. Cobb for all our small jobs.

Respectfully submitted,

GEORGE H. CURTIS
JEAN HENRICH
MARGARET FREDERIKSEN
Plainville Library Trustees

Report of Park Commissioners

To the Honorable Board of Selectmen:

Gentlemen:

1973 has seen several new additions to our Town Park. Among them a new tractor and cart, playground equipment and a fenced in tennis court.

The Park Commission wishes to thank the Townspeople for their support and encouragement for making these improvements possible.

Swimming instruction was offered to the children of Plainville as it has been in the past. A total of 116 Red Cross cards were earned in the following levels:

Beginners	30
Advanced Beginners	27
Intermediates	20
Swimmers	22
Jr. Life	10
Advanced Swimmers	7
	116

The Park Commission feels that every child should have the opportunity to learn how to swim correctly and with proper supervision. We hope that more children and parents will take advantage of this opportunity in 1974.

This year the Park Commission plans to improve its picnic and sports facilities in order that the Park may become more family oriented.

Our thanks to all for a successful year.

Expenditures

Appropriation		$10,500.00
Expended:		
Salaries	$5,380.28	
Expenses	2,926.16	

Capitol Expenses	2,087.38	
		10,393.82
Balance		$106.18

Respectfully Submitted,

MIRIAM LOMASNEY
ROBERT K. DARLING
JERAULD JILLSON

Report of the Board of Registrars

To the Honorable Board of Selectmen:

Gentlemen:

We on the Board know now how it is to live out of a "suitcase" with temporary town offices down at the Elementary School. We would like to extend our sincere apologies to anyone that this might have inconvenienced as far as voter registration. We are presently in our new quarters and feel we can serve the people of Plainville even better than we did before. The Board is located in Room No. 106 of the newly renovated town offices.

We are pleased to see a younger trend coming up in our town elections as we suggested last year.

The Annual Meeting of the Norfolk County Board of Registrars was held at Albert's Restaurant on Route 138, Stoughton. The speaker that evening was the Secretary of State, John F. X. Davoran, and his speech was well received by all who were present.

The latest figures on registration are as follows:

Republicans	1025
Democrats	417
Independents	1535
Total	2977

Respectfully submitted,

RICHARD COBB, Chairman
MAURICE THERIAULT
ROBERT THIBEDEAU
AUSTIN F. GRANT, Town Clerk

Board of Registrars' Expenditures

APPROPRIATION		$4,375.00
Expended:		
Salaries:		
Richard M. Cobb, Chairman	$300.00	
Robert Thibedeau	250.00	
Maurice Theriault	250.00	
Austin F. Grant	250.00	
		$1,050.00
Expenses:		
Census, Clerical, Voting Lists	$752.20	
Office Supplies and Printing	349.40	
Dues, Association Meetings	50.00	
		1,151.50
Total Expended		2,201.50
Balance		$2,173.50

Report of the Wire Inspector

To the Honorable Board of Selectmen

Gentlemen:

I herewith submit my report as Electrical Inspector for the Town of Plainville, for the year ending December 31, 1973.

A total of 88 permits were issued for an income of $1,287.50. This represents a substantial increase over the same period in 1972.

I would like to thank the Board of Selectmen, Town Departments, the Massachusetts Electric Company, Contractors and Townspeople, for their cooperation during the past year.

Respectfully submitted,

FREDERICK M. METTERS
Electrical Inspector

Report of the Board of Appeals

To the Honorable Board of Selectmen:

Gentlemen:

This Board reports another year of inactivity. Apparently all other Boards, Committees and Departments have operated to the satisfaction of the Townspeople to the extent that no situation or disputes requiring our services occurred. We view this turn of events with pleasure and feel the Town Officers have functioned smoothly indeed.

We sincerely hope 1974 will be as uneventful.

Respectfully submitted,

ROBERT HAYES
ROBERT KENISTON
MELVIN DWYER

Report of the Tree Warden

To the Honorable Board of Selectmen

Gentlemen:

The appropriation was used to take down dead trees, trimming dead wood and where wires were involved Massachusetts Electric Company paid to have these trees removed below the wires, making it possible for the Town to take down more trees than our appropriation would have allowed.

Appropriation		$2,000.00
Expended:		
Wages	$1,168.10	
Total		1,168.10
Balance		$831.90

Respectfully submitted,

EVERETT W. SKINNER, SR.
Tree warden

Report of the Town Forest Committee

To the Honorable Board of Selectmen

Gentlemen:

We herewith submit our report for the Town Forest Committee for the year ending December 31, 1973.

This Board reports a year of inactivity.

We hope to have the Town Forest Cleaned and Trimmed in the year 1974.

Appropriation	$150.00
Balance	$150.00

Respectfully submitted,

EVERETT SKINNER, SR.
ALEC FREDERICKSON
ROBERT J. PROAL
Town Forest Committee

Report of Town Counsel

Board of Selectmen
Town of Plainville
Plainville, Mass.

Dear Sirs:

I hereby submit my report as Town Counsel:

The following cases are still outstanding:

1. Nirvana Trust Vs: Town of Plainville
2. James Jenks Vs. Town of Plainville
3. Town of Plainville Vs. William D. Smith Estate (Tax Title Foreclosure)
4. Town of Plainville Vs. Charles Major Estate (Tax Title Foreclosure)
5. Southeastern Construction Vs. Town of Plainville
6. Armiroto Tool Inc. Vs. Town of Plainville
7. Benker Vs. Zoning Board of Appeals

There are files still open and pending on the Railroad Land, Railroad Bridges and Sewer System.

All other cases and claims have been tried or disposed of.

During the course of the year, I was called upon to give opinions and furnish legal advice on many cases and to draw and/or approve instruments.

I wish to express my appreciation to the Town Boards and Officers for their cooperation.

Respectfully submitted,

CHARLES R. MASON
Town Counsel

Report of the Town Ambulance

To the Honorable Board of Selectmen:

Gentlemen:

I herewith submit my report for the year ending December 31, 1973.

Trips	408
Patients	374
Mileage	7295.5
Man Hours	933
Oxygen	22 Tanks
Billing	$6,337.70

Appropriation:

Salaries	$5,000.00	
Expenses	2,500.00	
Total		$7,500.00

Expended

Wages	$2,930.20	
Maintenance	179.92	
Supplies	164.55	
Dues - Meetings	92.47	
Oxygen	42.80	
Radio Maintenance	257.65	
Laundry	418.90	
Gasoline	308.59	
Total Expended:		$4,395.08
Balance		$3,104.92

In August we received delivery of a 1973 Pontiac Ambulance from Superior Eastern Sales, Inc. to replace our 1967 International Ambulance. This is the third ambulance we have owned since we started providing this service in 1960. It has proven to be very satisfactory as of this date.

The demand for the services of the ambulance continues to increase each year. I feel we serve this need very well during the day-time hours of 8 A.M. until 4 P.M., Monday through Friday. Nights from 4 P.M. until 8:00 A.M. and on Saturdays and Sundays we are not affording those in need the prompt response they deserve. The reason being that during these periods we have only one firefighter on duty.

Many meetings and seminars have been attended during the year in regards to a new Ambulance Law which will become effective on January 22, 1974. It is enabling legislation authorizing the Department of Public Health to take certain action "to insure high quality emergency medical care through regulations of ambulances and ambulance services." This will be handled by the Office of Emergency Medical Services, Massachusetts Department of Public Welfare. All personnel shall be required to attend a State certified 81 hour E.M.T. course and then take a National Registry examination upon completion in order to become registered nationally as well as to be certified in Massachusetts.

Respectfully submitted,

C. E. SKINNER, JR.
Chief of Fire Department

Control of Insects and Dutch Elm Disease

To the Honorable Board of Selectmen

Gentlemen:

This year the appropriation for this account was used to take down dead trees, caused by the Dutch Elm Disease, and for spraying for the tent caterpillar. Where wires were involved Massachusetts Electric Company paid to have these trees removed below the wires, making it possible for the Town to take down more trees than our appropriation would have allowed.

Appropriation:		$1,000.00
Expended: Wages	$442.08	
Purchased Labor and Equipment Hire	400.00	
Total		$842.08
Balance		$157.92

Respectfully submitted,

EVERETT W. SKINNER, SR.
Moth Department

Report of the Highway Department

To the Honorable Board of Selectmen

Gentlemen:

Under Chapter 81 and The Revenue Sharing accounts, Hancock Street, High Street from Hancock Street to Warren Street, Walnut Street, Rhodes Street from High Street to Bow Street, Bow Street and Hawkins Street from High Street to Fales Road, were surfaced treated with one-quarter gallon per square yard of M-C-800 asphalt with a sand cover. Hawkins Street was widened in three place to eliminate a dangerous condition. A stone culvert on Hawkins Street was replaced with a 24" pipe. On Bow Street an old stone culvert was replaced with a 24" pipe.

The State and County did not match either Chapter 90 maintenance or construction money available this year. However, they say that the contracts will be ready for 1974.

Under provisions of Chapter 90 Construction Account, the drainage system was started on East Bacon Street.

The old cemetery on West Bacon Street was mowed and cleaned up during the summer months.

In conjunction with the Highway Department Drainage Program, catch basins, brush cut along the roadside, gravel roads were scraped and graveled, bituminous patching and maintenance of roads was realized.

A new front end loader-back-hoe was purchased and will be a very valuable piece of equipment for the Highway Department.

The Highway Garage is completed and in use, we can now keep all valuable equipment under cover.

The old Highway Garage and the New Building was connected by a building built by the students at Wentworth Institute under the direction of their Instructor, Angelo J. Piantedosi. The only cost to the Town was for the materials used. I wish to thank Wentworth Institute, Students and Angelo Piantedosi, for a job well done.

I wish to thank the citizens of Plainville for there cooperation and for appropriating the monies to make the new loader-back-hoe and new buildings available.

It has been a pleasure to work with and for the other departments during the year 1973.

In submitting this report, I again wish to thank your Board, the Employees of the Highway Department and all other Department Heads of the Town for their cooperation during the year 1973.

Respectfully submitted,

EVERETT W. SKINNER, SR.
Superintendent of Streets

HIGHWAY EXCLUSIVE OF CHAPTER 81 AND 90

Appropriation		$33,860.00
Expended:		
Wages	$6,759.07	
Office Supplies	40.00	
Telephone, heat, light and power	2,871.97	
Dues	20.00	
None Capital Equipment and Parts	10,488.95	
Vehicles: gas and oil	2,535.00	
Radio and other equipment	450.55	
Signs	4,000.00	
Connect old and new buildings	2,000.00	
Total		$29,165.54
Balance		$4,694.46

HIGHWAY SNOW ACCOUNT

Appropriation		$20,000.00
Expended:		
Wages	$6,186.45	
Materials	11,600.07	
Equipment Hire	180.00	
Total		$17,966.52
Balance		$2,033.48

HIGHWAY CHAPTER 81

Appropriation		$14,748.00
Expended:		
Wages	$13,197.44	
Materials	1,550.00	
Total	$14,747.44	
Balance	.56	
State Transfer	$9,998.00	
Town Appropriation	4,750.00	
Total	$14,748.00	

HIGHWAY — CHAPTER 90 MAINTENANCE

Appropriation.		
State Transfer		$3,500.00
County Transfer		3,500.00
Town Appropriation		3,500.00
Total		$10,550.00
Expended:	None	
Balance		$10,550.00

HIGHWAY CHAPTER 90 NEW CONSTRUCTION

Appropriation:		
State Transfer		$6,000.00
State Special Grant — Balance		3,050.72
County Transfer		3,000.00
Town Appropriation		3,050.00
Total		$15,100.72
Expended:		
Wages	$3,416.64	
Total		3,416.64
Balance		$11,684.00

HIGHWAY NEW EQUIPMENT

Frontend Loader-Back-Hoe	$20,000.00
Expended	19,792.00
Balance	$207.31

REVENUE SHARING

Appropriation:		$10,000.00
Expended:		
Wages	$3,873.14	
Material	6,126.52	
Total		$9,999.66
Balance		$ .34

Report of the Fire Department

To the Honorable Board of Selectmen:

Gentlemen:

I herewith submit my report for the year ending December 31, 1973. Following is a list of calls answered by this Department.

Buildings	33
Grass and Brush	31
Illegal Burning	9
Mutual Aid	15
Miscellaneous	68
False Alarms	4
Car and Truck Fires	30
Wires	4
Electrical	5
Investigations	104
Flooded Cellars	26
Sprinkler Alarms	4
Accidental Alarms	12
Lock-Outs	13
Accidents	36
Rescue	15
First Aid	5
Transportation	36
Bomb Scares	1
Meetings and Practices	15
Total	466
Ambulance Trips	408
Grand Total	874

This has been a very busy year for this Department with many hours being spent on the building and transition into our new quarters. After moving in there were many things left the men to do and with the painting, reinstalling of the fire whistle system, and installing the Fire Detection system in the Town Offices still to be taken care of we have many months of work ahead of us.

During the construction period, Masslite Corp., Mr. Joseph Miconi and Highway Superintendant Everett Skinner were very generous and offered us the use of their buildings for the storage of Fire Trucks and

equipment. For this I would like to thank them at this time. I would also be remiss if I did not take this opportunity to thank your Honorable Board and the townspeople for making this all possible with a special commendation to the Building Committee for a job well done.

Three of the full time firefighters have continued their schooling at the Bristol Community College completing two semesters of the Fire Science Course.

Seminars and other special schoolings were attended by myself and the full time personnel during the year. Due to the many hours required to accomplish the above we did not have the opportunity for training as in the past. Much effort will be focussed in this direction during the coming year.

As stated in the past everything is changing each year. This also pertains to this Department. More is required of the Department and especially the ambulance service and I find it more difficult each year to furnish same. Therefore, I will be requesting in my budget for next year three additional men with a goal of having three men on duty twenty-four hours per day in the future. With this I feel we could do an excellent job for the Townspeople for both fire and ambulance.

I wish to thank your Honorable Board, Police Chief Robert Faille and the men of his Department, Superintendent of Streets Everett Skinner and the men of his Department, the Officers and men of this Department, and all others who have assisted and cooperated with me during the year.

Respectfully submitted,

CLARENCE E. SKINNER, JR.
Chief of Department

Financial Report

Appropriation: (18 months)		$144,887.00
Expended:		
Regular Department Salaries		
C. E. Skinner, Jr., Chief	$13,650.00	
Calvin Lessard, Captain	9,469.33	
Robert Skinner, Captain	8,154.99	
Raymond Clontz	8,391.60	
Edwin Harrop	3,244.35	
Thomas Johnson	2,487.35	
Richard Pelletier	288.36	

Joseph Porter	4,986.08	
Allen Reed	3,045.42	
Henry Watson, Jr.	4,605.92	
Ray Felix	468.00	
Kevin Malin	1,053.00	
James Parmenter	429.00	
Over-time	4,523.62	
Holidays	1,700.86	
Sick-Leave	46.80	
Vacations	1,111.50	
Step-Increase	1,779.18	
Total	$69,435.36	
Call Department Salaries:		
Department Payroll	$6,237.68	
Forest Fire Payroll	718.75	
	$6,956.43	
Total Salaries		$76,391.79
Expenses:		
Gas and Electricity	$738.57	
Telephone	1,155.79	
Apparatus Maintenance	4,170.12	
Fire Alarm Maintenance	762.14	
Books, Training, Dues	563.28	
Chief's Club/Conventions	400.00	
Radio Maintenance	377.14	
Supplies	2,865.41	
Physicals	20.00	
Total Expenses		$11,052.45
Capital Equipment:		
Hose	$1,512.50	..
Equipment	1,453.03	
Fire Alarm	1,225.43	
Plectron Receivers	370.50	
Scott Air Paks	2,222.00	
Total Capital Equipment		$6,783.46
Total Expenditures		$94,227.70
Balance		$50,659.30

Report of Water Commissioners

To the Honorable Board of Selectmen

Gentlemen:

The following is a report of the Water Department for the year ending 1973. In the year 1972 — 212,193,900 gallons of water was pumped and in 1973 — 212,006,456 gallons of water was pumped. 187,443 gallons less than in 1972. 581,352 gallons per day, 24,202 gallons per hour, 403 gallons per minute.

Joseph T. Iacuzzi, Inc. of Plainville completed work on water mains for Taunton Street, Mirimichi Street, Doreen Way, Treasure Island Road and George Street.

Bids went out for the new well and pumping station off West Bacon Street and were opened in August 1973. At this time it was realized that the $60,000.00 raised on Article 36 would not be sufficient for this project. An additional $15,000.00 was needed. After this was done the contract was awarded to A. D. Construction Company, Peabody, Mass. as low bidder. Work has been started and should be completed by mid summer.

Exploration and ground water tests are still being conducted by Layne New England under the direction of Camp Dresser and McKee, Inc. in order to find an exceptable well site to provide future water supplies for the town. This is a project that has to be continued if suitable water sites are to be found.

We wish to thank Supt. Everett Skinner, Sr., Mr. Lawrence Carpenter, Honorable Board of Selectmen, Finance Committee, Camp Dresser & McKee, Inc. and other departments who in any way assisted the Water Commissioners during the year 1973.

Article #40 Water Main George Street	$18,000.00
Expended	17,640.00
Balance December 31, 1973 2%	$360.00
Article #39 Water Installation, Taunton St., Mirimichi St., Doreen Way, Treasure Island Road	$151,000.00
Expended	135,026.57
Balance December 31, 1973	$15,973.43

Total Cost to Land Owners on Article #39	20,035.09
Credits to Treasurer	1,712.13

PUMPING FOR 1973

19,159,000	January
13,735,900	February
15,836,500	March
21,228,547	April
18,311,100	May
18,577,800	June
18,695,300	July
16,174,000	August
16,639,100	September
22,917,100	October
13,460,710	November
17,271,400	December

212,006,457 gallons for 1973
212,193,900 gallons for 1972
187,443 gallons less than 1972
4,077,044 gallons per week
580,842 gallons per day
24,202 gallons per hour
403 gallons per minute
13,645 total hours pumping

WATER COMMISSIONERS — FINANCIAL

Balance December 31, 1972	$3,994.90	
Water Rates (1973)	70,824.34	
Sprinkler Tests and Insurance Claims	600.00	
Meters	161.86	
Demands	135.00	
Liens to Assessors	2,212.09	
Credits to Treasurer	68,124.27	
Balance December 31, 1973	$5,379.74	
Appropriation		$36,240.00
Expended		
Massachusetts Electric	$7,689.09	
New England Telephone	187.74	
Caustic Soda and Acid	982.32	
Superintendent Salary	2,000.00	

Parts and Equipment	3,136.83	
Purchased Labor	4,853.49	
Office Supplies	541.46	
Subscriptions and Dues	45.00	
Transportation	50.00	
Cleaning and Treatment of Wells	5,401.70	
Repairs	116.00	
Meters and Hydrants	2,164.62	
Postage, Box Rent, Notices	237.04	
Salary—Chairman	350.00	
Salary—Clerk	750.00	
Salary—Third Member	250.00	
Miscellaneous	1,649.55	
Total		30,404.84
Balance December 31, 1973		$5,835.16

Well Testing Article #34

Balance December 31, 1972	$2,647.50
Article #27 1973	10,000.00
Total	12,647.50
Expended 1973	12,333.85
Balance December 31, 1973	$313.65

Well—Pumping Station

Article #36 1972	$60,000.00
Article # 1973	15,000.00
Total	75,000.00
Expended	38,170.39
Balance December 31, 1973	$36,829.61

Respectfully submitted,

WALTER BURLINGAME, Chairman
WALTER COLEMAN
PATRICIA M. BARNEY, Clerk

Annual Report

of the

SELECTMEN

and

BOARD OF HEALTH

of the

TOWN OF PLAINVILLE

MASSACHUSETTS

For the Year Ending December 31, 1973

Report of The Board of Selectmen

To the Citizens of the Town of Plainville:

Submitted herewith is the report of the Board of Selectmen for the year ending December 31, 1973.

This Board met weekly and issued all necessary licenses and permits and followed through on all complaints.

Mr. George P. Glaiel, Administrative Assistant has been engaged by the Board of Selectmen and has proved most profitable for all Departments.

The railroad bed presently owned by Penn Central is still under negotiations. The Board of Selectmen are in hopes of acquiring this land which will benefit the Town namely for conservation and recreation purposes.

Several appointments were made by the Board to fill various vacancies created by resignations.

In the year 1973 the Town Office is being modernized and through the kindness of the Elementary School Committee we moved all our equipment on the stage of the Beatrice H. Wood Elementary School Auditorium. The moving date was August 8, 1973 and as this report is being written we are still here.

We the Board of Selectmen take this opportunity to thank the Elementary School Administration, School Committee, Custodians and anyone else concerned for their many kindnesses and excellent co-operation to make our stay most pleasant and comfortable. Even through the energy crises they have excelled to keep us comfortable. The Board of Assessors, Tax Collector and Board of Selectmen have met on Tuesday evenings during our stay in the Auditorium.

Several additional street lights have been installed on various streets and some have been upgraded within the Town and have proved most effective.

Several hearings were held in relation to Mass. Electric and New England Tel. and Tel. Co. for pole locations. All abuttors were notifed, hearings were held when necessary and permits issued.

The Board is still waiting for Route 1A from the Wrentham to the

North Attleboro Town line to be repaired and meet the requirements of the Highway Superintendent and Board of Selectmen before the Town accepts the roadway.

Several sessions were held with the Building Inspector in reference to building permits relative to the Zoning Boards of Appeals decisions.

The Town Insurance contract renewal was put out to bid and several bids were received from various Insurance Agents. After much discussion and a thorough examination by the Board it was felt that the Plainville Insurance Agency Inc. had the most feasible plan for the benefit of the Town.

Many requests from various departments for meeting space in the new Town Office were received by the Board. All requests have been carefully considered and all requirements fulfilled wherever possible.

Now that the Town's population is over the 5,000 mark it became necessary to engage a sealer of weights and measures. Mr. William L. Walsh, 418 South Street was unanimously appointed by the board and has proved to be most co-operative.

At a Special Town Meeting June 18, 1973 it was voted to establish a Historical Commission under the provisions of the General Laws, Chapter 40, Section 8d. This Commission is composed of 5 members appointed by the Selectmen, 1 member for one year, 2 members for 2 years and 2 members for 3 years.

Two Special Town Meetings were held during the year 1973, June 18 and September 24, 1973. These warrants are printed in this years Town Report along with the results. Refer to the Town Clerk's Report.

During the ice storm of December 17 and 18, 1973 the Board of Selectmen, Police Department, Fire Department and Civil Defense gave their fullest co-operation and met all emergencies. The Beatrice H. Wood School Auditorium was made available to any one in need of shelter.

The resignation of Mr. Clinton E. Barton, Sr. as Building Inspector effective as of December 31, 1973 was received with much regret. Mr. Barton has been Building Inspector for many years and has devoted much of his own time and energy for the benefit of the Town of Plainville. This board wishes Mr. Barton a well deserved wealthy and healthy retirement.

The Board of Selectmen, Personnel Board and Mr. George P. Glaiel, Administrative Assistant, met in several executive sessions in regards to the bargaining requests of the Police Association and Fire Department to be presented to the voters of the town at the 1974 Town Meeting.

In conjunction with the Massachusetts Bicentennial, the board agreed that some sort of a shelter should be erected to protect the Angle Tree Stone, which is one of the oldest landmarks in the Town of Plainville, and is also our town seal. This was unanimously agreed by the board.

Also, the forming of a Historical Society which would have Federal Funds available and work in conjunction with the Historical Commission. Under the General Laws the Commission may not raise monies, only have funds available through an appropriation at a town meeting. A Historical Society may raise funds and could work along with the Historical Commission.

Letters were sent to the present Rationing Board inquiring if they wished to remain on. As a result of the energy crises it will be necessary to continue an active Rationing Board. Mr. Arthur Washburn and Mr. Walter Finnk stated they would remain on the board. Also, Mr. Daniel H. Hunt, Civil Defense Director and Board of Selectmen will be members of the Rationing Board.

In closing, we wish to thank the Highway Superintendent, Everett W. Skinner, Sr., Police Chief Robert R. Faille, Fire Chief Clarence E. Skinner Jr., and men of their departments for their co-operation throughout the year. Also, Mr. Carl Green, School Committee, and Mr. Albert Pothier, David Rushlow and Pauline Pothier custodians of the Beatrice H. Wood School for their tireless effort and co-operation during our stay at the school while the Town Office was being renovated. Also, we would like to thank Mr. George P. Glaiel, Administrative Assistant, Mrs. Irene Tremblay and Mrs. Georgette Plante, clerks; Town Clerk, Austin F. Grant and Assistant Town Clerk, Mrs. Kathleen Sandland; Assessors and Mrs. Ruth Fulton, Assistant Assessor; Normand Theriault, Tax Collector; Lawrence Carpenter, Town Treasurer; Finance Committee and any others who in any way made our job a little easier during the past year. Especially we wish to thank all for their understanding, it is greatly appreciated.

Respectfully submitted,

ROBERT W. ROOT
RAY P. FELIX
ROBERT E. LOEW

SELECTMEN CURRENT AND INCIDENTAL EXPENDITURES

APPROPRIATION for eighteen months		$41,158.26
Salaries	$13,905.03	
Office Supplies & Postage	521.00	
Telephone	457.66	
Legal Fees & Lawyers Co-op	5,257.94	
Dues, Sub & Meeting Expenses	796.00	
Advertising	247.49	
Service for Copy Machine	150.00	
Southeastern Regional	1,114.43	
Town Meeting Expenses	1,929.20	
Town Reports	3,907.80	
Mass. League of Cities & Towns	271.56	
Transportation	64.00	
Miscellaneous Expenses	178.75	
	$28,800.86	$28,800.86
Balance		$12,357.40

TOWN OFFICE MAINTENANCE

APPROPRIATION for eighteen months		$10,125.00
Supplies	$92.98	
Light, heat	1,827.49	
Repairs	7.00	
Heat (Garford Bldg.)	277.15	
Water	30.00	
Police & Fire Electric	424.21	
Police & Fire Gas	557.50	
	3,216.33	3,216.33
		$6,908.67

Licenses and Permits Issued by the Selectmen

26 Common Victular Licenses	@3.00	$78.00
27 Board of Health Permits	@5.00	135.00
Class 1, 11 & 111 Licenses		245.00
Public Entertainment on Sunday		205.00
Gas Storage Permits & Gas Registrations	@1.00	36.00
13 Music	@1.00	13.00
7 Liquor Identification Cards	@2.00	14.00
6 Manicuring	@1.00	6.00
14 1-day Beer Permits	@3.00	42.00
34 Sanitary Disposal Permits	@20.00	680.00
10 Installers Permits	@5.00	50.00
22 Zoning Maps & Booklets	@1.00	22.00
12 Bldg. Code Booklets	@1.00	22.00
5 Rubbish Removal Permits	@5.00	25.00
Loam & Gravel Permits		125.00
1 Parking Lot Rental	@100.00	100.00
All Alcoholic Licenses:		
9 1973 Licenses	@500.00	4,500.00
1 1973 Druggist	@150.00	150.00
8 1974 Licenses	@500.00	4,000.00
1 1974 Druggist	@150.00	150.00
2 Beer & Wine 1973	@100.00	200.00
4 Beer & Wine 1974	@100.00	400.00
1 Innholders License	@5.00	5.00
Miscellaneous		298.50
Total		$11,491.50

Board of Health Report

To the Citizens of Plainville:

We herewith submit our report for the year ending December 31, 1973.

This Board has made all necessary inspections of all food establishments throughout the year. Reilly Laboratories of Weymouth have made four complete inspections of all food establishments in Town and have submitted written reports and recommendations to this board. The board has followed through all recommendations to a conclusion.

The Town's Sanitary Landfill is in excellent condition through the efforts and co-operation of Mr. Everett W. Skinner, Sr., his men and the co-operation of the Townspeople it continues to remain one of the finest in the area.

The land on Cowell Street presently being utilized for the Sanitary Landfill is owned by Southeast Construction Co. of Avon, Mass. and negotiations are still underway to purchase about 50 of the 65 acres for this purpose. William F. Coyle has appraised this for a sum of $23,900.00. This would be a valuable asset to the town and we are looking forward to completing negotiations.

A flu clinic was held in the Beatrice H. Wood School Auditorium in early November which was conducted by the Attleboro Community Health Agency Inc. Dr. Robert Botts and Mrs. Botts, R.N. and four R.N.'s also were on duty. They also went to the Housing for (Senior Citizens) the elderly to administer the vaccine.

This board in conjunction with Dr. DeWitt of North Attleboro and assisted by the Sigma Phi Gamma Sorority conducted a rabies clinic for dogs, which was well attended. We wish to thank Dr. DeWitt, Sigma Phi Gamma Sorority and anyone who may of assisted to make this clinic successful.

All complaints on sewerage were followed through and in many cases the advice of Mr. James Freeman, town Sanitary Engineer has been greatly appreciated. In some cases Mr. Freeman has disapproved Sanitary Disposal Application for various reasons. This is greatly appreciated by the Board of Health and has eliminated many future problems. It was also voted by the board not to issue any applications unless the proprietor has an ample supply of water if they are not on the Town's Water Main.

All reports on communicable diseases have been turned over to the Attleboro Health Agency Inc. for them to follow through and with their

co-operation close control has been kept. All dog bite reports have been turned over to Mr. Robert Keniston, Animal Inspector.

Mr. George P. Glaiel, Administrative Assistant, Mr. Everett W. Skinner, Sr., Highway Superintendent and Police Chief Robert R. Faille, have been appointed agents to the Board of Health. This has proved most convenient, reason being much of this work has to be taken care of during the day and in most cases immediately.

All communications from the State Board of Health were followed through — Mushroom, Equine Encephalitis and Pur-Pac-Magnesium USP (Formerly Epson Salts), and in all cases, through the co-operation of the Police Department, all stores were contacted.

In closing, we wish to thank various departments and citizens of Plainville for their help and understanding during the year 1973.

Respectfully submitted,

ROBERT W. ROOT (Chairman)
RAY P. FELIX (Clerk)
ROBERT E. LOEW (Vice Chairman)

BOARD OF HEALTH EXPENDITURES

APPROPRIATION For eighteen months:		$27,326.00
Expended:		
Salaries Board Members & Milk & Animal Inspector	$800.00	
Family Service	265.50	
Office Supplies & Postage	237.93	
Inspector Expenses (Milk & Animal Inspector)	50.00	
Reilly Labs	711.90	
Milk Assay	24.00	
Garbage Contract	9,6000.00	
Cemetery Care	152.00	
Norfolk County Health	881.75	
Advertising & Printing	53.76	
Legal Fees	70.00	
Community Health	3,025.02	
Flu Clinic	50.00	
	$15,921.86	$15,921.86
Balance		$11,404.14

Where To Get Health Services and Information

PLAINVILLE

GENERAL HEALTH

Emergency Medical: General Hospital	Norwood Hospital 762-1910 Sturdy Memorial Hospital 222-5200
Visiting Nurse	Community Health Agency, Inc., Attleboro, 222-0118

MENTAL HEALTH

Emergency Psychiatric	Medfield State Hospital 359-4312 Westwood Lodge 762-0168
In-Patient: Adult	Medfield State Hospital 359-4312;
Out-Patient: Children	Leslie B. Cutler Clinic 762-6592
Adult	Norfolk Mental Health Center 444-6917; Medfield State Hospital 359-4312
Day Care: Adult	Medfield State Hospital 359-4312
Aged	Medfield State Hospital 359-4312
Sheltered Workshop	Medfield State Hospital 359-4312, X358
Mental Health Association	Norfolk Mental Health Assn. 769-0006

MENTAL RETARDATION

Community Clinical Nursery (pre-school age)	Wrentham and Westwood 762-6592
Day Care Program (school age)	Westwood 329-9247
Adult Activity Center (post-school age)	Westwood 329-9247
Evaluation (In-Patient)	

Public School Programs	Plainville School Dept. 695-5796; King Philip Regional School District 384-3143
Sheltered Workshop	Wrentham Industrial Workshop 384-3116; Charles River Workshop 449-4347
Association for Retarded Children	Attleboro Area ARC 222-3872

ALCOHOLISM

Alcoholics Anonymous	Central Office, Boston 227-1236
Al-Anon Family Groups Council	426-3460
In-Patient	Medfield State Hospital 359-4312; Westwood Lodge 762-0168
Therapeutic Residence	"Our Brother's Place", Medfield 359-4354

DRUG ABUSE

Drug Education	Norfolk County District Attorney's Office 326-1600
Drug Information	Walpole Hotline 668-3223; Dedham Outreach 326-2955
Hotline	Walpole Hotline 668-3223; Dedham Outreach 326-2955
In-Patient	Medfield State Hospital 359-4312; Project Place 267-9150; Project Turnabout 783-0520; Washingtonian Hospital 522-7151

POISONING Boston Poison Information Center 232-2120

Prepared by the
Medfield-Norwood Mental Health and Retardation Area Office
Box 126, Harding, Massachusetts 02042 — Tel. 359-2909

Plainville representatives on the Area Board are:

Mrs. S. Robert Adams	39 Hancock Street—695-5189
Mrs. Stanley Cole	80 Walnut Street—695-5616

Rules and Regulations

OF THE BOARD OF HEALTH FOR THE USE OF THE TOWN DISPOSAL AREA, COWELL ROAD PLAINVILLE, MASSACHUSETTS

Adopted by the Board of Health, January 1972

Restrictions as follows:

1. All open-bodied trucks and trailers to be covered prior to entering disposal area.
2. There shall be no burning of rubbish.
3. No person shall dump refuse except in the designated area.
4. Dumping for Plainville residents only.
5. Rubbish originating in Plainville only.
6. No dumping of garbage or animals.
7. All persons using this disposal area must have attached to the vehicle used, a Board of Health sticker on the vehicle.
8. No explosives are to be dumped in disposal area.
9. Violators to be punished by a fine of $25.00 for each offense.
10. Closed on holidays.
11. Hours for the disposal area to be opened are:

Tuesday	10:00 a.m.——4:00 p.m.
Wednesday	10:00 a.m.——4:00 p.m.
Thursday	8:00 a.m.——5:00 p.m.
Saturday	8:00 a.m.——4:00 p.m.
Sunday	10:00 a.m.——2:00 p.m.

12. Display sticker on rear view mirror. Sticker fee $.50 each. Available at the Town Offices, South Street.

TOWN OF PLAINVILLE, MASS.
RAY P. FELIX, Chairman
ROBERT W. ROOT
ROBERT E. LOEW

Report of the Sewer Committee

To the Honorable Board of Selectmen

Gentlemen:

Throughout 1973 the sewer committee has been relatively inactive due to external factors over which we have no control. Communications were received on March 9 from HUD stating that the Water and Sewer Program was terminated on January 5, 1973; and on October 31 from Camp, Dresser & McKee enclosing final plans and specifications for Plainville's sewerage facilities and further stating that "Prior to going to construction, the Town will have to consider the following:

a. Adoption of Rules and Regulations.

b. Adoption of a user charge system.

c. Consider a betterment policy.

d. Prepare grant applications.

e. Consider North Attleboro's schedule."

During November a meeting called by the North Attleboro Sewer Commission was held between local, federal, state, and regional officials. Little specific headway was made at that time. At present the plans for sewerage in Plainville are still largely dependent on the possible construction by North Attleboro of a treatment plant to handle the volume of both towns.

Respectfully submitted,

FREDERICK P. FLUCK, Chairman

Municipal Building Committee Report

To The Citizens of Plainville and
The Honorable Board of Selectmen

We herewith submit our report of the activities of the Municipal Building Committee for the year ended December 31, 1973.

As previously reported in last years Town Report, the work at the Fire and Police Stations started on November 4, 1972 and this Committee voted to accept that project for the Town on July, 1973. The Highway Department Garage was started on December 30, 1972 and was accepted by the Committee on May 1, 1973. The renovations to the Town Hall Building started on August 1, 1973 and should be completed and accepted sometime shortly after January 1, 1974.

The estimated cost of each project as of this writing is as follows.

Project#1 Fire and Police Departments	
Remodel	$44,056.70
New	197,414.80
	$241,471.50
Project #2 Highway Department Garage	
	$53,122.30
Project #3 Town Hall Building	
	$66,436.91

We the Committee feel that the citizens of Plainville will be pleased with their new facilities and are hopeful of their long use to the Town over the next 20 - 25 years, as we feel they will be adequate.

The Committee, over the past year, has held numerous meetings on a weekly basis, with the architect and his staff as the projects progressed. The various committee members kept abreast of the daily progress on the projects, and were available when needed for consultations.

We the Committee feel that the Citizens of Plainville received value for every dollar expended on this program and would like to take this opportunity to thank the various departments and Department Heads for their co-operation and considerations during this project.

Also we would like to thank the School Committee and Supt. Carl Green and his staff for allowing the Town Officers the use of the stage area at the Beatrice Wood Elementary School for the duration of the Town Hall project. Without their assistance the functioning of Town Government would have been most difficult and trying.

To Architect Everett Ericson and John Reda, thank you for your advice, counsel and understanding in some of our more difficult times, it is greatly appreciated. Also, you should be commended for excellent planned use of areas that were remodeled, and for the overall project.

It has been our pleasure to serve the Town in our capacity and feel that the Town has well planned and laid out facilities now which are second to none in our surrounding areas.

AVAILABLE FUNDS

Source		
Funds — Special Town Meeting October 18, 1971		$5,000.00
Funds — Annual Town Meeting March, 1972		358,963.10
Total Funding		$363,963.10
Contract Sum	$318,380.00	
Change order #1 Deduct	339.00	
	$318,041.00	
Architect	31,804.00	
	$349,845.10	349,845.10
Contingency (New Figure based on above)		$14,118.00
Contract Sum	$318,380.00	
Change order deduct	339.00	
	$318,041.00	
Architect Fee Based on Above	$31,804.10	
Appropriation Balance as of January 4, 1974	21,276.29	
Amounted Expended	342,686.81	
Recap Balance Due as of January 4, 1974		
Architect Fee Balance		$157.13
Contractor (5%) Withheld		15,902.05
Contract Balance		522.50
Contingency		4,694.61
		$21,276.29

Respectfully submitted,

WARREN PAGLARI, Chairman
EVERETT W. SKINNER, JR., Clerk
DONALD CARTER
HAROLD MEYER
ROBERT LOEW

Report of the Collector of Taxes

Board of Selectmen
Plainville, Mass.

Gentlemen:

I herewith submit my report of collections for the calendar year 1973.

Respectfully submitted,

NORMAN A. THERIAULT
Collector of Taxes

REAL ESTATE		
1969	$904.69	
1970	1,938.49	
1971	6,394.47	
1972	58,911.57	
1973	1,214,493.49	$1,282,642.71
PERSONAL PROPERTY		
1969	—0—	
1970	1,776.00	
1971	1,772.63	
1972	2,099.50	
1973	103,734.82	109,382.95
WATER LIENS		
1969	—0—	
1970	—0—	
1971	75.59	
1972	627.46	
1973	1,679.70	2,382.75

MOBILE HOMES		
1972	4,014.00	
1973	7,452.00	11,466.00
INTEREST		
1971	366.04	
1972	2,391.57	
1973	1,835.30	4,592.91
MUNICIPAL LIENS		
1972	84.00	
1973	78.00	162.00
MOTOR VEHICLE EXCISE		
1970	114.16	
1971	1,556.36	
1972	69,894.18	
1973	118,644.01	190,208.71
		$1,600,838.03

Annual Report

of the

TREASURER

TOWN OF PLAINVILLE
MASSACHUSETTS

For the Year Ending December 31, 1973

Report of the Treasurer

To the Honorable Board of Selectmen:

Gentlemen:

As directed by you, I submit herewith my report as Treasurer for the Town of Plainville for the accounting period from January 1, 1973 to December 31, 1973. This report reflects all financial transactions during the period under review and is supported by the following schedules:

Schedule of Cash Received

Schedule of Cash Disbursed

Schedules of Estimated Receipts

Schedule of Appropriation Accounts Activity

Schedules of Maturing Debt and Interest Payments due by years.

Respectfully submitted,

LAWRENCE H. CARPENTER,
Treasurer

TWELVE MONTHS ENDING DECEMBER 31, 1973

APPROPRIATION (18 Months)		$8,250.00
EXPENSES:		
Printing, Postage and Supplies	$883.26	
Association Dues and Meetings	28.00	
Maintenance Contract	72.00	
Computer Expense	1,164.80	
Legal Expense	125.00	
Bond and Note Expense	1,148.02	
	3,421.08	
SALARY:	2,800.00	
Total Expenditures		6,221.08
Balance		$2,028.92

ESTIMATED RECEIPTS RECEIVED — STATE

School Aid, Ch. 70	$410,645.07
Special Education	37,186.28
Vocational Education Tuition	211.00
School Transportation	12,971.44
Regional School Aid	17,511.01
School Construction	12,342.46
Income Tax	3,505.89
Corporation Tax	1,825.70
State Lottery	31,798.00
State Census Reimbursement	1,281.75
Highway Safety Bureau	975.00
Elderly Retirement Reimbursement	90.30
	$530,343.90

ESTIMATED RECEIPTS RECEIVED — LOCAL

Liquor Licenses	$9,300.00
Miscellaneous Licenses and Permits	1,383.50
Building Inspector	3,014.27
Plumbing Inspector	390.00
Electrical Inspector	1,263.50
Sanitary Fees	660.00
Loam and Gravel Removal Permits	250.00
Gun Permits	136.00
Gas Inspector	143.00
Police Accident Insurance Reports	358.50
Library Fines	125.00
Court Fines	1,170.00
Zoning Board Hearings	195.00
Sale of Booklets	43.00
Sale of Equipment	460.00
Dump Stickers	421.00
Milk Inspector	27.00
School Rental	618.15
Interest Income	10,299.47
Interest Charges	4,593.01
Municipal Liens	162.00
Raffle Permits	30.00
Parking Lot Rental	100.00
Ambulance Fee (1968)	20.00
	$35,162.40

CASH RECEIPTS — 1973

Accounts Receivable:		
Tax Levy 1969	904.69	
Tax Levy 1970	2,842.75	
Tax Levy 1971	8,167.10	
Tax Levy 1972	61,136.59	
Tax Levy 1973	1,318,228.31	
		1,391,279.44
Motor Vehicle Excise:		
1970	114.16	
1971	1,556.36	
1972	69,325.12	
1973	118,643.51	
		189,639.15
Mobile Homes		11,466.00
Ambulance		3,541.40
Water Rates		68,627.52
Water Liens		2,272.75
Veterans' Benefits		1,855.06
Mass. Estimated receipts schedule		530,343.90
Local		35,162.40
Federal and State Grants-Aid Program:		
Title I	6,578.00	
Head Start	4,703.00	
N.D.E.A. (Title III)	2,007.62	
Library Extension (Title II)	1,315.43	
		14,603.95
State and County Aid:		
Highway		16,998.00
Aid to Libraries		1,857.38
Dog Tax		740.50
School Lunch		41,411.20
Dog Taxes Due County		1,992.00
Sale of Dogs by Dog Officer for County		12.00
Tax Anticipation Notes		750,000.00
Temp. Loans Anticipation of State Reimbursement		9,998.00
Temporary Loans Serial Bonds		50,000.00
Premium on Bonds		1,916.28
Accrued Interest on Bonds		536.67

Insurance Claims		4,793.29
School Surety Account		100.00
Library Memorial Bequest		103.50
Revenue Sharing		74,763.00
Revenue Sharing Reimbursement Account		9,572.41
Loans Authorized		678,000.00
Non-Revenue Funds Invested		1,075,000.00
Group Insurance Premiums		687.84
Refunds and Transfers:		
Assessors	7.94	
Police	158.04	
School	2.03	
Town Insurance	81.00	
Title I	9,679.70	
Title II	54.04	
1972	400.23	
		10,382.98
School Interest		41.25
Payroll Withholdings		233,888.95
Regular Cash 12/31/73		283,416.05
Special Cash 12/31/73		26,580.00
		5,511,582.87

CASH PAYMENTS — 1973

Federal and State Grants:		
A.I.D. Program (Title I)	14,968.76	
Head Start	5,573.68	
N.D.E.A. Library Extension Title II)	1,390.31	
		21,932.75
State and County Assessments:		
County Tax	39,063.46	
Recreation Areas	12,926.16	
Mosquito Control	5,473.38	
State Audit	7,020.96	
Air Pollution	88.17	
Health Insurance	320.25	
Motor Vehicle Excise	511.50	
T. B. Hospital	790.86	
		66,194.74

Tax Anticipation Notes		750,000.00
School Lunch		43,369.12
Temp. Loans in Anticipation of State Reimbursement		16,998.00
Temp. Loans in Anticipation of Serial Bonds		50,000.00
Premiums on Bonds		195.73
Damage Surety Account		48.58
Sanitary Landfill Dump		1,519.97
Library Memorial Bequest		103.50
Dog Taxes Due		1,970.80
Sale of Dogs		21.00
Estimated Receipts		73.22
Reimbursement 1972		10.76
Non Revenue Funds Invested		1,075,000.00
Revenue Funds Invested		100,000.00
Accounts Payable		3,620.23
Payroll Withholding		202,048.74
Refunds:		
Tax Levy	3,595.97	
Motor Vehicle Excise	2,898.59	
Water Liens	120.94	
		6,485.15
Tax Possession		225.00
Municipal Buildings		279,522.72
Revenue Sharing		65,290.79
Land—Eminent Domain		250.00
Appropriation Schedule		2,225,125.05
Regular Cash 12/31/73		393,332.19
Special Cash 12/31/73		38,283.21
Well Testing		2,647.50
Land Taking		4,000.00
Gravel Packed Well		31,788.03
Water—Treasure Island, Walter and George Streets		127,905.86
		5,511,582.87

APPROPRIATIONS, TRANSFERS, PAYMENTS AND BALANCES

Accounts	Balance Forward	Appropriations	Refunds and Transfers	Payments	Balance
Town Dump		36,016.59		13,799.90	22,216.69
Library		11,252.00		7,300.41	3,951.59
Selectmen C & I		41,158.26		28,800.86	12,357.40
Board of Health		27,326.00		15,921.86	11,404.14
Wire Inspector		975.00	312.50	1,287.50	
Building Inspector		1,200.00		800.00	400.00
Gas Inspector		525.00			525.00
Plumbing Inspector		675.00		390.00	285.00
Insurance—Town Schedule		27,135.72	81.00	16,842.67	10,374.11
Insurance—Group Insurance		21,712.86	12,037.84	27,629.70	6,122.00
Memorial Day		300.00		187.54	112.46
Town Ambulance		7,500.00		4,075.34	3,424.66
Town Office Maintenance		10,125.00		3,216.33	6,908.67
Zoning Board of Appeals		540.00		217.83	322.17
Veterans' Benefits		12,375.00		5,690.92	6,684.08
Street Lights		20,000.00		15,165.14	4,834.86
Vocational Education		7,500.00	19.34	7,519.34	
Town Treasurer		8,250.00		6,221.08	2,028.92
Town Auditor		250.00			250.00
Int. Temp. Loan and Mat. Debt		45,000.00	536.67	36,985.92	8,550.75
Finance Committee		300.00		61.65	238.35
Norfolk County Retirement		31,147.50		31,147.50	
Tax Title		125.00		125.00	
Town Clerk		7,106.00		4,226.29	2,879.71

Accounts	Balance Forward	Appropriations	Refunds and Transfers	Payments	Balance
Board of Registrars		4,375.00		2,201.50	2,173.50
Assessors		12,475.00	307.97	8,317.77	4,465.17
Tax Collector		7,087.50		4,415.29	2,672.21
Fire Department		126,887.00		93,443.36	33,724.34
Police Department		190,103.00	3,768.56	137,860.64	56,010.92
Dog Officer		2,250.00		1,325.00	925.00
Water Department			53,046.86	32,448.99	20,597.87
Highway Exc. of Ch. 81 and 90		49,000.00		29,311.12	19,688.88
Snow Removal		50,000.00		18,750.10	31,249.90
Tree Warden		3,000.00		335.10	2,664.90
Town Forest		150.00			150.00
Park Department		12,350.00		10,393.72	1,956.28
Local Schools		916,880.00	541.81	559,745.40	357,676.41
Regional Schools		1,243,885.01		829,256.68	414,628.33
Industrial Development Committee	147.07	150.00			297.07
Planning Board		500.00		164.17	335.83
Conservation Commission		1,500.00		282.50	1,217.50
Civil Defense		1,125.00		617.49	507.51

Personnel Board		500.00			500.00
By-Law Review	77.15	100.00		85.00	92.15
By-Law Reprinting			700.00	256.25	443.75
Maturing Debt		83,200.00	59,000.00	57,200.00	84,800.00
Ambulance			10,600.00	10,600.00	
1972 Unpaid Bills		2,400.00		2,295.80	104.20
Front End Loader and Back Hoe		2,000.00	18,000.00	19,792.69	207.31
Reserve Fund		15,000.00		1,600.00	13,400.00
Stabilization Fund		25,000.00		25,000.00	
Chapter 90 Maintenance		3,550.00			3,550.00
Chapter 81		4,750.00	9,998.00	14,747.44	.56
Construction Messinger and George Streets Under Chapter 90	41,160.77	3,050.00		6,451.56	37,759.21
Insect Dutch Elm		1,500.00		1,675.00	175.00
Special Street Lights	115.00		(115.00)		
Bond Expense	3,000.00			3,000.00	
Proposed Sewer Expenses		15,000.00	135,000.00	123,506.30	26,493.70
Private Ways	483.34				483.34
Jackson School Building Equipment	469.07				469.07
Totals	45,452.40	3,096,253.50	302,235.55	2,225,396.61	1,218,544.84

REVENUE SHARING APPROPRIATION SCHEDULE

Account	Appropriation	Paid	Balance
Administrative Assistant	$12,000.00	$3,596.18	$8,403.82
New Building Furnishings	5,000.00	1,881.62	3,118.38
Street Lights	4,500.00		4,500.00
Fire Department	18,000.00		18,000.00
Police Department	18,000.00		18,000.00
Highway Department	10,000.00	9,999.66	.34
New Ambulance	4,400.00	4,400.00	
Park Fence	4,200.00	4,200.00	
Sanitary Landfill	24,000.00	24,000.00	
Scout House	500.00	366.79	133.21
Water Mains	11,000.00	11,000.00	
Well Testing	10,000.00	5,846.54	4,153.46
Totals	$121,600.00	$65,290.79	$56,309.21

TRUST FUNDS AND INVESTMENT ACCOUNTS

Cash and Securities:

Savings Banks	$51,548.66
Attleboro Trust Co.	5,036.21
Certificate of Deposit	100,000.00
First National Bank of Boston	
	$156,584.87

In Custody of Treasurer:

Stabilization Fund	$113,824.08
Conservation Fund	3,627.84
School Trust Fund	727.30
Trustee Account	122.44
Revenue Sharing Fund	38,283.21
	$156,584.87

Account	Balance 1/1/73	Receipts	Paid	Interest	Balance 12/31/73
Stabilization Fund	85,736.96	25,000.00		3,087.12	113,824.08
Conservation Fund	8,771.35		5,660.00	516.49	3,627.84
Revenue Sharing	26,580.00	74,763.00	65,290.79	2,231.00	38,283.21

DEBT ACCOUNT

Net Funded Debt:		Serial Loans and Notes:	
General	$634,000.00	School	$170,000.00
Public Service	279,000.00	Water	279,000.00
		Highway	18,000.00
		Fire Engine	15,000.00
		Municipal Building	296,000.00
		Sewer Planning	135,000.00
	$913,000.00		$913,000.00

SCHOOL BUILDING BONDS — December 31, 1973

Schedule of Bonds and Interest Payable Yearly — Rate 3.2%

Due Date	Outstanding	Principal	Interest	Total
8/1/74	$130,000.00	$15,000.00	$2,080.00	$17,080.00
2/1/75	115,000.00	15,000.00	1,840.00	16,840.00
2/1/76	100,000.00	.....	1,600.00	1,600.00
8/1/76	100,000.00	15,000.00	1,600.00	16,600.00
2/1/77	85,000.00	.....	1,360.00	1,360.80
8/1/77	85,000.00	15,000.00	1,360.00	16,360.00
2/1/78	70,000.00	.....	1,120.00	1,120.00
8/1/78	70,000.00	15,000.00	1,120.00	16,120.00
2/1/79	55,000.00	.....	880.00	880.00
8/1/79	55,000.00	15,000.00	880.00	15,880.00
2/1/80	40,000.00	.....	640.00	640.00
8/1/80	40,000.00	15,000.00	640.00	15,640.00
2/1/81	25,000.00	.....	400.00	400.00
8/1/81	25,000.00	15,000.00	400.00	15,400.00
2/1/82	10,000.00	.....	160.00	160.00
8/1/82	10,000.00	10,000.00	160.00	10,160.00

SCHOOL BUILDING BONDS — DECEMBER 31, 1973

Schedule of Bonds and Interest Payable Yearly — Rate 3.7%

MATURITY SCHEDULE

Year	Issue	Outstanding	Payable Interest
1974	$10,000.00	$40,000.00	$1,295.00
1975	10,000.00	30,000.00	925.00
1976	10,000.00	20,000.00	555.00
1977	10,000.00	10,000.00	185.00

WATER BONDS — DECEMBER 31, 1973

Schedule of Bonds and Interest Payable Yearly — Rate 3.2%

Due Date	Outstanding	Principal	Interest	Total
8/1/74	$50,000.00	$10,000.00	$800.00	$10,800.00
2/1/75	40,000.00	.....	640.00	640.00
8/1/75	40,000.00	10,000.00	640.00	10,640.00
2/1/76	30,000.00	.....	480.00	480.00
8/1/76	30,000.00	10,000.00	480.00	10,480.00
2/1/77	20,000.00	.....	320.00	320.00
8/1/77	20,000.00	10,000.00	320.00	10,320.00
2/1/78	10,000.00	.....	160.00	160.00
8/1/78	10,000.00	10,000.00	160.00	10,160.00

DEBT SCHEDULE

HIGHWAY DEPARTMENT — 4.48%

Due Date	Outstanding	Principal	Interest	Total
12/4/74	$12,000.00	.....	$268.80	$268.80
6/4/75	12,000.00	$6,000.00	268.80	18,268.80
12/4/75	6,000.00	.....	134.40	134.40
6/4/76	6,000.00	6,000.00	134.40	6,134.40

DEBT SCHEDULE

FIRE EQUIPMENT — 3.9%

Due Date	Outstanding	Principal	Interest	Total
8/10/74	$15,000.00	$10,000.00	$292.50	$10,292.50
2/10/75	5,000.00	.....	97.50	97.50
8/10/75	5,000.00	5,000.00	97.50	5,097.50

SEWER PLANNING BONDS — 4.6%

MATURITY SCHEDULE

Due Date	Outstanding	Principal	Interest	Total
4/1/74	$135,000.00	.....	$3,442.50	$3,442.50
10/1/74	135,000.00	$30,000.00	3,442.50	33,442.50
4/1/75	105,000.00	.....	2,677.50	2,677.50
10/1/75	105,000.00	30,000.00	2,677.50	32,677.50
4/7/76	75,000.00	.....	1,912.50	1,912.50
10/1/76	75,000.00	25,000.00	1,912.50	26,912.50
4/1/77	50,000.00	.....	1,275.00	1,275.00
10/1/77	50,000.00	25,000.00	1,275.00	26,275.00
4/1/78	25,000.00	.....	637.50	637.50
10/1/78	25,000.00	25,000.00	637.50	25,637.50
		135,000.00	19,890.00	154,890.00

BUILDING BONDS — 4.6%

MATURITY SCHEDULE

Due Date	Outstanding	Principal	Interest	Total
9/1/74	180,000.00	.....	4,140.00	4,140.00
3/1/75	180,000.00	20,000.00	4,140.00	24,140.00
9/1/75	160,000.00	.....	3,680.00	3,680.00

3/1/76	160,000.00	20,000.00	3,680.00	23,680.00
9/1/76	140,000.00	.....	3,220.00	3,220.00
3/1/77	140,000.00	20,000.00	3,220.00	23,220.00
9/1/77	120,000.00	.....	2,760.00	2,760.00
3/1/78	120,000.00	20,000.00	2,760.00	22,760.00
9/1/78	100,000.00	.....	2,300.00	2,300.00
3/1/79	100,000.00	20,000.00	2,300.00	22,300.00
9/1/79	80,000.00	.....	1,840.00	1,840.00
3/1/80	80,000.00	20,000.00	1,840.00	21,840.00
9/1/80	60,000.00	.....	1,380.00	1,380.00
3/1/81	60,000.00	20,000.00	1,380.00	21,380.00
9/1/81	40,000.00	.....	920.00	920.00
3/1/82	40,000.00	20,000.00	920.00	20,920.00
9/1/82	20,000.00	.....	460.00	460.00
3/1/83	20,000.00	20,000.00	460.00	20,460.00

REMODELING BONDS — 4.6%

MATURITY SCHEDULE

Due Date	Outstanding	Principal	Interest	Total
9/1/74	85,000.00	.....	1,955.00	1,955.00
3/1/75	85, 000.00	10,000.00	1,955.00	11,955.00
9/1/75	75,000.00	.....	1,725.00	1,725.00
3/1/76	75,000.00	10,000.00	1,725.00	11,725.00
9/1/76	65,000.00	.....	1,495.00	1,495.00
3/1/77	65,000.00	10,000.00	1,495.00	11,495.00
9/1/77	55,000.00	.....	1,265.00	1,265.00
3/1/78	55,000.00	10,000.00	1,265.00	11,265.00
9/1/78	45,000.00	.....	1,035.00	1,035.00
3/1/79	45,000.00	10,000.00	1,035.00	11,035.00
9/1/79	35,000.00	.....	805.00	805.00

3/1/80	35,000.00	10,000.00	805.00	10,805.00
9/1/80	25,000.00	.....	575.00	575.00
3/1/81	25,000.00	10,000.00	575.00	10,575.00
9/1/81	15,000.00	.....	345.00	345.00
3/1/82	15,000.00	10,000.00	345.00	10,345.00
9/1/82	5,000.00	.....	115.00	115.00
3/1/83	5,000.00	5,000.00	115.00	5,115.00

WATER BONDS — 4.6%
MATURITY SCHEDULE

Due Date	Outstanding	Principal	Interest	Total
9/1/74	185,000.00	.....	4,255.00	4,255.00
3/1/75	185,000.00	40,000.00	4,255.00	44,255.00
9/1/75	145,000.00	.....	3,335.00	3,335.00
3/1/76	145,000.00	40,000.00	3,335.00	43,335.00
9/1/76	105,000.00	.....	2,415.00	2,415.00
3/1/77	105,000.00	35,000.00	2,415.00	37,415.00
9/1/77	70,000.00	.....	1,610.00	1,610.00
3/1/78	70,000.00	20,000.00	1,610.00	21,610.00
9/1/78	50,000.00	.....	1,150.00	1,150.00
3/1/79	50,000.00	20,000.00	1,150.00	21,150.00
9/1/79	30,000.00	.....	690.00	690.00
3/1/80	30,000.00	10,000.00	690.00	10,690.00
9/1/80	20,000.00	.....	460.00	460.00
3/1/81	20,000.00	10,000.00	460.00	10,460.00
9/1/81	10,000.00	.....	230.00	230.00
3/1/82	10,000.00	10,000.00	230.00	10,230.00

Report of Finance Committee

Your Town Finance Committee has had frequent meetings throughout the past year. We have had excellent representation and have enjoyed the cooperation of the Town Officials in resolving the problems that have arisen.

We sincerely regret the resignations of Mr. George Pray and Mrs. Jean Bumgardner, whose presence and experience will be missed.

We have been fortunate in the appointments of Mr. Edward Serwinski and Mr. Barry Cudmore to fill the vacancies on the committee.

The money appropriated at the Annual Town Meeting for extraordinary and unforeseen expenses has been dispersed as follows:

Town Treasurer (9-17-73)	$600.00
Board of Assessors (9-17-73)	300.00
Bylaw Review Committee	700.00

leaving an unexpended balance of $13,400 as of December 31, 1973.

We again wish to thank all the Officials of the Town for their cooperation in our endeavors to give the town a sound financial base from which to operate.

Respectfully submitted,

GERARD L. JEANNOTTE, Chairman
ROBERT BROTHERS, Vice Chairman
ROBERT ROOT, Chairman Selectmen
LAURENCE CARPENTER, Treasurer
ROBERT BARNEY
EDWARD SERWINSKI
BARRY CUDMORE
DAVID LOMASNEY
ROLAND FERLAND, Secretary

Town Employees' Payroll

Name	Amount	Name	Amount
Stephen Andrews	$1,423.00	Carol Graham	15.08
Thomas Armitage	643.25	Austin Grant	1,100.00
Beverly Armstrong	6.25	Maynard Grant	2,090.00
Catherine Ashworth	6.25	Frank Grzenda	125.00
Patricia Barney	575.00	Gunner Gustafson	1,217.75
Clinton Barton	700.00	Walter Hanrahan	855.00
Louis Bergeron	13.00	Myrna Harmon	49.70
Thomas Blaisdell	8,164.72	Edwin Harrop	4,516.11
Allan Breen	247.60	Marshall Hodges	2,679.00
Walter Burlingame	350.00	Lloyd Jensen	200.00
Joseph Calzaretta	1,500.00	Elsie Jillson	56.95
Lawrence Carpenter	2,800.00	Jerauld Jillson	8,531.99
William Clegg	354.75	Thomas Johnson	3,250.68
Raymond Clontz	10,886.06	Gael Kelly	38.43
Helen Cobb	1,948.64	Richard Kelley	147.00
Richard Cobb	982.88	Lucille Keniston	1,678.47
Stanley Cole	1,354.68	Robert Keniston	555.38
Walter Coleman	187.50	Edward Kettell	62.50
Richard Cooper	252.50	Franklin Knight	1,463.50
Christopher Cowley	499.50	Ronald LaPorte	390.00
Robert Darling	20.00	Calvin Lessard	11,337.49
Leonard Daszkiewicz	184.50	Robert Loew	966.66
Marie Diede	34.38	David Lomasney	45.50
Ronald DiFiore	450.00	Norman Lumnah	345.25
Camille Digiantommaso	34.38	William MacKenzie	3,465.52
Ralph Easterbrooks	1,048.65	Robert McAlice	1,200.00
Jonathan Edwards	8,467.68	Allie McAlpine	6.25
Walter Edwards	150.00	Bruce McAlpine	92.63
Robert Faille	13,387.50	Donald McAlpine	86.13
Ray P. Felix	1,418.00	Marion McCabe	44.68
William Fennesy	250.63	Shelia McDonald	166.50
Gregory Fisk	4,457.45	Joseph Mack	176.00
Edward Fountain Sr.	509.13	Kevin Malin	1,911.88
Edward Fountain Jr.	662.78	Terrance Martin	511.43
Esther Fountain	431.50	John Meade	124.02
Ronald Fredrickson	9,415.94	Frederick Metters	1,137.50
Ruth Fulton	4,425.95	David Norton	11,537.08
Paula Garrigus	480.00	Edward Orlando	771.60
George Glaiel	3,384.64	Violet Osterholm	34.38

Name	Amount	Name	Amount
James Parmenter	468.13	Francis Simmons	1,200.00
Edgar Peavey	10,393.50	Clarence Skinner Jr.	14,041.05
Richard Pelletier	589.10	Everett Skinner Sr.	15,245.10
Rita Pimental	6.25	Everett Skinner Jr.	111.25
Edward Piculell	145.60	Michael Skinner	4,943.65
Georgette Plante	5,064.84	Robert Skinner	11,077.69
Joseph Porter	7,651.01	Evelyn Soule	63.13
George Pray	890.55	Michael Taylor	246.38
Alden Rammel	215.00	Maurice Theriault	265.00
Natalie Rammel	5,868.90	Helen Theriault	6.25
Maureen Reardon	626.00	Norman Theriault	2,125.00
Allan Reed	4,115.55	Roberta Theriault	320.00
Edward Reilly	8,585.24	Robert Thibedeau	275.38
John Renner	119.40	Irene Tremblay	6,240.19
Robert Root	1,033.34	Bernard Walsh	4,036.30
William Salamone	11,047.51	Henry Watson	5,462.33
Kathleen Sandland	2,446.60	Steve West	500.85
Walter Sandland	10,924.58	Theodore Wickman	344.13
Harry Schaeffer	783.00	Otto Wolf	273.00
Edwin Sharron	6,473.60		

School Department Payroll

Lillian Ardrey	10,091.84	Dorothea Donnelly	11,770.95
Ellen Bambery	119.00	Janice Drifmeyer	1,649.68
Marcia Benes	42.50	Nancy Driscoll	8,339.96
Maurice Benson	9,386.46	Sue Ellen Duffany	126.00
Helen Bigelow	2,520.69	Barbara Fluck	9,632.21
Sylvia Botka	2,600.50	Ann Foisy	17.00
JoAnn Bourgeois	9,255.82	Marie Freitas	700.00
Anne Brockington	165.00	Donna Gebhardt	1,656.00
Patricia Brodka	9,627.15	Betty George	10,091.84
Sally Brown	221.00	E. Goodman	85.00
Cynthia Cargill	11,293.32	Carl Green	14,749.91
Ruth Carpenter	11,705.59	Catherine Green	637.50
Richard Cashman	14,951.78	Sheila Greenbaum	34.00
Linda Chaplow	1,135.82	Georgina Griswold	9,707.06
Caroline Cooper	9,363.21	Patricia Hallahan	224.00
Anna Cronin	2,717.36	Claire Harrison	7,265.83
Patricia Denton	8,157.11	Celine Hassell	1,218.05
Marie Diamond	8,937.50	Priscilla Hayden	2,543.96

Name	Amount	Name	Amount
Jean Henrich	2,448.00	Pauline Pothier	4,337.70
Betty Ippolito	8,950.82	Jeannette Pray	8,783.07
Edward Keaney	14,951.78	Channing Reeves	306.00
Suszanne Keyes	10,435.70	B. Renner	19.82
Diane Kozon	42.50	Doris Rae	8,575.95
Madeline LeBlanc	55.00	Lynne Reynolds	7,461.11
Miriam Lomasney	2,566.00	Lois Robinson	9,327.21
Geraldine Lopez	8,212.50	Steven Rosenzweig	859.50
Gertrude Lunn	5,584.60	Cheryl Rowe	6,182.73
Karol Lunn	1,897.00	David Rushlow	5,965.90
Lynn Lynch	3,902.25	Karen Saucier	336.00
Janet Marchand	2,543.96	Lynn Schweinshaut	9,455.73
Virginia MacDonald	80.00	Susan Shaughnessy	8,207.50
Muriel McGuire	17.00	Susan Sherman	2,386.54
Ida Meade	300.00	Frank Sienko	6,444.52
Mytrice Minah	11,674.59	Stacia Sienko	608.00
Donna Moore	11,293.32	Anne Skolski	189.82
K. Moore	12,607.34	Vivienne Smith	162.00
Joyce Mowatt	2,648.00	Evelyn Snell	2,835.84
Pamela Murphy	102.00	Ann Spellman	5,473.20
Ann Neal	3,703.56	Charles Stephenson	2,550.00
Frances Nicastro	187.00	Judith Stolworthy	11,293.32
Glenn Olsen	238.00	Anne Sullivan	8,207.50
Eileen Parenteau	59.50	Peter Sweet	2,417.54
Rosalie Patchin	2,848.01	Joan Vieira	2,646.36
Margaret Patton	68.00	Patricia Walls	1,682.04
Nancy Peters	10,966.56	Elwyn Wolowicz	3,825.40
Catherine Plante	11,741.59	Beatric Wood	8,197.68
Albert Pothier	8,679.28	Sarah Woods	246.50

King Philip School Payroll

Dorolyn Jeannott	$52.50	F. Anthony Anzivino	12,101.88
Katherine Sheehan	387.60	Judy Bagnell	8,646.16
Jennie Kosten	6,406.40	Helen Berman	10,302.36
Barbara Franklin	6,700.80	Dana Boynton	9,901.96
William White	13,885.62	Marsha E. Coppell	9,421.26
William J. Costa	24,108.67	Margaret M. Friel	6,351.96
Anthony J. Dire	16,850.02	Paul P. Gallerani	11,347.32
Mildred M. Hill	6,700.80	Robert J. Goldberg	11,168.02
Dorothy J. Mitchell	5,339.20	Albert Governor	10,300.02

Name	Amount	Name	Amount
David Hasenfus	10,570.36	Claire Hutchins	2,855.96
Patricia Friel	6,075.00	Eileen Murphy	1,024.66
R. Clayton Johnson	12,040.36	Jessie C. Debriae	1,241.49
Charles W. Jones	12,101.88	Vincenza Pericol	2,925.32
Mary Kelleher	12,730.80	Violet Hamaty	885.80
Laura Ledbetter	13,946.16	M. Elizabeth Swenson	2,426.07
Richard J. Lillis	12,592.40	Curtis Willard	67.50
Gary Lombard	12,598.12	Mary Fenton	1,758.54
Hugh McComb	15,073.52	Walter White	16,740.55
Rita Morrison	8,646.16	Florence Waldron	5,497.60
Luis Nosiglia	12,442.72	Jean Candela	2,737.85
Romuald Radziewicz	13,167.32	Richard Ahern	9,036.52
Algot Runeman	8,696.16	Eleanor Alter	15,121.84
Coe Shave	10,450.00	Steven Besaw	9,903.32
William Skulley	13,496.16	Lorraine Beltis	9,036.52
Lewis Smith	10,176.20	James Black	14,083.44
Lorna Walker	11,596.12	Janna Bremer	10,281.71
David Webb	10,196.96	William Brennan	14,561.29
C. Gordon Woodham	12,640.72	Margaret Casper	12,415.60
Doris Yaindl	13,807.76	Alice Church	15,962.72
Eileen Rice	9,551.96	Joseph Cormier	15,623.22
Mary Evarts	273.00	Michael Cosentino	14,448.80
Allen Smith	100.00	Lucy Costello	12,730.80
Patricia Walls	460.00	Nancy Dombkowski	9,867.32
Susan Handverger	9,951.96	John Dwyer	13,865.80
Susan Shultz	2,485.44	Mildred Edwards	3,796.16
Susan Hill	10,873.12	Lydia Fisher	12,730.80
Miriam Robison	4,910.40	Margaret Flaherty	12,778.80
Joseph Lojko, Jr.	12,763.29	Francis Gallipea	16,362.88
Deana Ruvich	11,886.38	Francis Hart	9,176.52
Jean A. Mulligan	6,188.30	Thomas Hartley	14,612.86
Curtis Willard	9,887.88	Raymond Hill	15,546.16
Francis Field	9,111.59	Robert Houde	12,949.98
William Pierpont	7,276.11	James Kelley	12,430.72
William Raymond	8,263.99	Paul Lanciaux	11,373.12
Beverly Readel	850.27	Dennis Lavallee	9,451.96
Evelyn Preston	2,606.24	Anthony Lazzara	9,637.96
Elizabeth Sundquist	3,975.48	Kathleen Lennon	9,716.16
Marjorie Cribby	793.95	William Lepere	13,108.80
Phyllis Jones	1,152.83	Thomas Ligor	9,036.52
Mildred Ferragamo	2,069.58	Arnold Macktaz	11,313.48

Name	Amount	Name	Amount
Edward Maloney	9,971.96	Virginia Mitchel	2,030.85
Clara Manteca	14,083.44	Mary Faulkner	2,467.09
Edward Morgan	16,264.16	Patricia LeBlanc	863.31
Cecilia Murphy	12,730.80	Jeanne Mucciarone	1,164.18
Robert Murphy	11,715.36	Mildred Wiglund	1,063.66
Kathleen Hubert	9,451.96	Frances Coughlan	1,034.53
Robert Perry	14,546.52	Virginia Urmston	3,060.41
Suzanne Person	12,944.28	Helen Fisher	7,184.56
Constantine Poulos	12,080.80	Henry Lightfoot	7.50
John Robbins	18,564.03	Gertrude Cappuccin	1,092.78
Wayne Simarrian	10,974.96	Preston Titus	20.00
Shirley Sherlock	12,730.80	Antone Cabral	9,380.80
Bonnie Smith	10,917.32	Gerard Desrosier	14,189.80
Margaret Stahl	9,173.12	Arthur Hart	14,841.46
Jane Southworth	9,036.52	Richard Pierce	13,951.16
David Sumner	12,601.88	Edgar Tousignant	13,557.46
Genevieve Szczepan	11,753.84	John Young	8,958.76
Rita Tokaz	13,588.48	Pauline Pfeffer	8,718.38
Mildred Wallace	15,863.92	Daniel Keleher	5,599.56
Roberta Negus	11,171.16	Stanley Glowinsk	8,415.80
Ute Brown	1,073.00	Mary Hughes	1,317.24
Jeanne Hill	1,600.00	Virginia Carver	1,769.34
Harry Burry, Sr.	980.00	Francis Kerrisse	7,171.59
Patricia Toomey	1,393.00	Robert Doherty	10,588.60
Marsha Wintringham	3,458.40	Margaret Martin	897.29
Winona Lograsso	12,730.80	Joan Conroy	1,239.86
Francis Oregan	19,500.11	Jean MacDonald	1,168.75
Daniel Keleher	4,354.88	Joseph Cormier	1,075.00
Ann Resca	12,394.47	Frank Gallipeau	275.00
Stanley Hamilton	9,461.52	Edward Morgan	275.00
Clayton Cummings	11,163.45	Wayne Simarrian	200.00
Lysander Bonney	10,274.89	Thomas Schmidt	160.00
Roland Caron	5,626.15	Brenda Boisvert	6,120.00
Henry Lightfoor	8,319.41	Kathryn Podgers	9,336.52
Herbert Holske	8,568.17	Maria Santucci	5,901.96
Russell Fuller	8,231.34	Jacqueline Hanse	8,525.54
Normand Lavallee	8,632.61	Sandra Stewart	8,339.80
Ingmarie Morrissey	2,531.43	Frances McGarry	8,425.80
Lucy Wignall	3,129.72	Jean Carson	8,255.80
Rennie Bowden	3,129.72	Joan Byrne	8,838.48
Elizabeth Treen	3,848.85	Madelyn Stein	5,812.17
Elizabeth Disciull	3,094.93		

Name	Amount	Name	Amount
Donald McCourt	9,755.80	Peter Hefron	540.00
Edward Ayube	5,038.61	Dawn Miller	200.00
June Coutu	8,838.48	Christine Lesard	740.00
Thomas Schmidt	11,547.96	Emma Lapierre	388.54
Clarence Faulk	12,430.72	Frances Mahoney	100.51
Louise Williams	1,354.56	Colleen Costa	5,540.22
Nancy Norton	657.74	Alan White	191.25
William Rice	9,070.46	Glenn Olsen	960.00
Janice Gould	940.00	Loretta Bond	320.00
Loel Raymond	1,020.00	Sally Brown	4,265.00
Beverly Swenson	31.84	Salvatore Giglio	340.00
Jean Webster	5,400.59	David Comeau	20.00
Samuel Stricklan	19,999.98	Sylvia Donovan	894.52
Patricia Vine	2,838.72	Anne Blake	4,673.25
Merrilee Robinson	5,987.26	Shirley Turner	1,657.56
Anne Daniel	2,665.99	Dorothy Nelson	281.64
Lawrence Tingley	8,435.36	Judith Stenquist	2,853.26
Joanne Raymond	140.00	Karen Barry	420.00
Marie Watremez	7,865.36	Kenneth Mayer	800.00
Helen Brennan	11,173.58	Marie Yarrington	1,932.56
Annabelle Russo	120.00	Frank Fagan	60.00
Edward Toomey	50.75	Jill Vilbig	300.00
Elizabeth Franklin	1,009.78	Sarah Winn	80.00
David Sumner	275.00	Kristine Welik	5,222.08
Mildred Hill	50.00	William Sullivan	60.00
Edward Switzer	20,967.31	Ronald Garrison	1,873.20
Ronald Ober	14,459.11	Barbara Barros	3,210.00
Joseph S. Nicastro	19,343.35	John Page	3,075.00
Gerald Kamon	12,755.12	Alan White	6,646.46
Joan Clarke	1,375.38	Pamela Murphy	40.00
Sheryl Berman	8,448.12	Richard Alix	20.00
Diane Burrell	8,315.36	Timothy Plante	42.00
Claire Mosher	9,238.84	Thomas Ravinski	96.25
Lee Keimach	8,059.36	Robert Smith	78.75
Constance Ryan	7,865.36	William Smith	78.75
Joseph Zabierek	2,204.70	Joseph Lanteigne	48.13
Joseph Fortini	1,438.00	Laurence Tully	44.63
Elizabeth Glacy	1,278.00	John Rea	40.25
Derith Gamache	5,623.12	Gretchen Pfeffer	80.00
Joanne Latino	9,086.40	Marilyn Bourque	3,060.24
Kathryn Kaine	20.00	Ruth Johonson	117.42

Name	Amount	Name	Amount
Robert Fink	1,549.00	Alfred Nesti	2,630.72
Paul Mangion	20.00	Steven Rosenzwei	1,529.20
Robert Topham	5,799.70	James Reilly	2,569.20
Nancy Santsaver	3,725.10	Patrick Chichett	3,530.72
Katherine Davis	300.00	Linda Pope	2,884.56
Walter Sandland	220.00	Beverly Mann	2,753.84
Stephen Gallivan	380.00	Joseph Voci	3,566.40
Robert Sullivan	20.00	Pamela Metcaff	1,459.00
Stephen Perry	1,685.07	Richard McGregor	600.00
William Daniel	141.75	Marcia Benes	20.00
Charles Desper	87.50	Ann Fitch	331.61
Steven Maki	31.50	Mary Demers	49.35
Paul Spencer	411.25	Eleanor Pucillo	239.40
Joan Popovich	140.00	Mary Dire	1,267.14
Marc Simmler	80.50	Jean Hachey	839.50
Sylvester Chumley	60.00	Sandra Murray	160.00
Shirley Larsen	425.00	Della Calcagni	1,493.75
Gregg Snow	84.88	Jeanne Readel	173.27
Robert Thompson	459.75	Marjorie Mackenzie	392.86
Steven Cowley	44.63	Audrey Kenney	162.23
George Hayden	180.00	Russell Smith	60.00
John Geehan	200.00	William Moore	2,428.86
Laurence Olsen	20.00	Lee Ellsworth	1,675.35
Joan Bullard	1,008.72	Lorna MacDonald	500.00
Brian Hayes	34.00	Stephen Bassignani	180.00
Daniel Pezold	84.00	Marian Chruney	1,275.25
Robert Houde	550.00	John Smith	60.00
Alan White	160.00	Lois Groote	217.36
Raymond LeBlanc	505.75	Sherwood Haskins	660.00
William Soderquist	336.50	Virginia MacDonald	300.00
Francis Hart	275.00	John O'Malley	20.00
Kevin Oloughin	191.50	Kenneth Simpson	40.00
Joel Welsh	130.38	Evelyn Lepere	480.00
Deborah Budd	1,953.30	Jean Felici	80.00
Linda Fraga	2,830.72	Lee Lanciaux	80.00
Fred Murtari	2,608.08	Carol Zimmer	120.00
Susan Nickerson	2,446.08	Mary Mavrides	20.00
Mary McGarry	2,599.92	Judith Ryan	1,038.45
Jane Jacobson	1,206.08	Jeffrey Barker	20.00
Deanne McNeil	2,830.72	Stephen Hansen	239.00
Carole Stribley	2,961.52	Charlotta Callahan	71.75

Name	Amount	Name	Amount
Christopher Andrew	35.00	Eleanor Burke	69.30
Dino Bernardini	44.00	Allen Smith	20.00
Charles Bormet	56.00	Cynthia Anisewsk	12.00
Mike Cardage	8.00	Diane Bain	22.00
Andrew Dobo	44.50	John Diede	18.00
Michael Gillian	45.00	Donald Genile	20.00
Kathleen Grube	25.60	Mark Joyce	20.00
Earl Love	50.00	Edward Pasquantoni	18.00
Michael Landry	32.60	Joan Kenney	49.44
Vincent Megna	39.00	Janet Giuliano	123.60
Eugene Mitchell	31.50	Steven Solbo	40.00
Cynthia Parker	23.00	David Sutcliffe	60.00
Edwin Pink	35.00	Eric Caldon	21.00
Robert Preston	55.00	Gail Dorey	12.08
Shepherd Williams	35.00	Sarah Susan	100.00
Paul Legge	33.00	Richard Tobey	20.50
Sharon Webster	48.50	Cynthia Shepherd	7.50
Peter Brooks	40.00	Murriel McGuire	60.00

King Philip Tax Supplements

Supplements made by King Philip Regional School for Federal Tax on Form 1099

Richard Ahern	24.00	Mary Bremlist	420.00
Veto Anesta	12.00	Louis Certuse	63.00
Joseph Angelo	30.00	Dwight Church	450.00
Helen Anthony	840.00	Rubin Church	250.00
George Barr	22.00	Raymond Carvalho	22.00
Edward Brown	56.00	Thatcher Carl	22.00
William Bruno	26.00	James Cerbo	172.00
Agnes Bianchi	420.00	Karen Christiansen	630.00
Ann Brunelli	840.00	Frances Cornetta	483.00
Thomas Blaisdell	24.00	Barbara Cronin	560.00
Ara Berberiam	12.00	Joseph Cormier	48.00
George Bowers	22.00	Frank Colbert	15.00
Bruce Benson	25.00	Joseph Collamati	24.00
Raymond Berksza	15.00	Lois Carson	16.00
Jenna Bremer	27.00	Harry Craft	25.00
Barbara Barras	36.00	John Devine	200.00
Edmund Beyer	25.00	Peter Dost	51.00

Name	Amount	Name	Amount
John Dwyer	100.00	Thomas Ligor	135.00
Anthony Distefano	2,500.00	William Leanves	40.00
Alexander Denucci	30.00	Allan Lehan	15.00
Randolph Dodge	45.00	Jean Levangie	38.00
Allen Duarte	12.00	Stanley Lanagan	51.00
Dan DeFesa	25.00	Paul Lancioux	60.00
Robert Donovan	15.00	Harold Maines	36.00
Maureen Desrocher	140.00	John Mulcahy	36.00
William Fennessey	84.75	William McGowan	65.00
David Fernandes	12.00	Donald Maitland	78.00
Edward Fleury	12.00	Ronald Morino	156.00
Kathleen Lennon	25.00	James McCarthy	22.00
Thomas Gleason	966.00	Keith Merrill	17.00
Frank Gallipeau	225.00	Valentine Muscato	59.25
Harry Graff	25.00	Joseph McDonald	15.00
Janice Golden	16.00	John Murphy	15.00
Arthur Grimley	22.00	Thomas Mulney	25.00
Frank Graziano	36.00	Edward Maloney	20.00
Ronald Garrison	60.00	Arthur Melia	25.00
Sandy Gilmore	14.00	John Magnorelli	25.00
Chet Hanewich	39.00	Eugene McCarthy	15.00
Paul Hassie	12.00	Charlotte Morin	25.00
Lee Herald	16.00	Sandra McSweeney	210.00
Neil Harris	36.00	Robert Nigro	149.00
William Hughes	15.00	John Nolan	46.00
Sherwood Haskin	40.00	Albert Nunes	22.00
Katherine Hadyujannis	18.00	Hugh McComb	12.00
John Hancock	15.00	Dennis O'Neil	60.00
Jerauld Jillson	24.00	Paul Phinn	44.00
Warren Jones	46.00	Robert Pearson	22.00
Richard Kelter	206.00	Salvatore Pafume	18.00
James Killion	168.00	Melvin Procaccini	29.00
Milton Kelley	50.00	Robert Pooler	15.00
Frank Knight	24.00	Constantine Poulos	60.00
Howard Kelley	39.00	Edgar Pigeon	15.00
Terry Kirby	22.00	D. M. Petti	25.00
John Karo	25.00	Ben Pike	38.00
Bernard Kelly	25.00	Jerrold Patz	140.00
Lou Korey	50.00	David Ross	24.00
Paul Lombardi	84.00	Fred Rugg	17.00
William Lepere	22.00	Paul Rich	67.00

Name	Amount	Name	Amount
Kathleen Robbins	150.00	Fred Tosches	18.00
Daniel Rose	75.00	Salvatore Tusoni	15.00
Gretha Ruapk	16.00	Allan Tompson	12.00
Robert Ready	11.00	Nelson Tomasetti	42.00
Frank Rook	12.00	Jean Vautrin	20.00
Eileen Rudy	15.00	Marine Usen	420.00
William Szachawicz	24.00	Robert Whittemore	22.00
Paul Scully	73.00	Lisette Walters	27.00
Peter Silva	29.00	Bernard Walsh	24.00
John Simpkins	24.00	Alan White	15.00
William Salamone	48.00	Brendon Watson	63.00
Donald Shurtleff	40.00	Hope Walsh	840.00
Arthur Sylvaria	61.00	John Young	36.00
James J. Snow	25.00	Nicholas Zibelli	24.00
Bonnie Smith	50.00	Norman Zalicki	25.00
George Steptae	25.00	Thomas Townsend	25.00
Judy Shauzian	420.00		
Elizabeth Tolley	560.00		$16,940.00
Florence Treadwell	420.00		

WARRANT

For

Annual Town Meeting

1974

WARRANT

FOR THE ANNUAL TOWN MEETING

Monday, March 4, 1974

THE COMMONWEALTH OF MASSACHUSETTS

Norfolk, ss.

To Either of the Constables of Plainville:

In the name of the Commonwealth of Massachusetts you are hereby required to notify and warn the inhabitants of the Town of Plainville qualified to vote in town affairs, to meet in the Beatrice H. Wood, Elementary School Auditorium, South Street, in said Plainville on

MONDAY, THE FOURTH DAY OF MARCH 1974 A.D.

at eight o'clock in the forenoon, then and there to act on the following articles, viz:

ARTICLE 1. The following Town Officers to be chosen by ballot, viz: One Town Clerk, One Auditor, One Moderator, One Tree Warden, Three Constables for One Year. One Selectmen, Board of Health, One Assessor, One Treasurer, One Tax Collector, One Water Commissioner, One Park Commissioner, One Trustee Public Library, Two Members of the School Committee for Three Years. Three Members of the Planning Board; one for five years, One for three years and One for two years. Four members of the Finance Committee; Three for Three Years and One for Two Years. One Member of the Housing Authority for Five Years, and the following questions:

Question No. 1

"Shall the town distribute to its insured employees, after deducting the town's total administrative cost, the balance of any group insurance dividend which shall be based upon the employees' proportionate share of the total premiums paid for all insurance coverages?"

Yes..... No.....

For this purpose the polls will open at eight o'clock in the forenoon and shall be closed at eight o'clock in the evening.

For consideration of all other articles in this Warrant the meeting

shall stand adjourned to the Second Monday in April at 7:30 P. M. in the Auditorium of the Beatrice H. Wood Elementary School on South Street in said Town.

ARTICLE 2. To choose all other necessary Town Officers not named in Article 1 for a term of one year.

ARTICLE 3. To consider and act on the reports of the Selectmen, Treasurer and other Town Officers.

ARTICLE 4. To see if the Town will vote to accept the provisions of Chapter 81 of the General Laws.

ARTICLE 5. To see of the Town will vote to fix the salary and compensation of all elective officers of the Town as provided by Section 108 of Chapter 41, General Laws, as amended as follows:

	Appropriated 1973-74 (18 months)	Requested 1974-75 (12 months)
Moderator	$25.00 per meeting	$25.00 per meeting
Town Clerk	1,350.00	4,000.00
Town Treasurer	4,200.00	3,000.00
Selectmen—Chairman	1,350.00	1,200.00
Second Member	1,200.00	1,100.00
Third Member	1,200.00	1,100.00
Board of Health—Each Member	225.00	200.00
Assessors—Chairman	1,800.00	1,300.00
Second Member	1,800.00	1,300.00
Third Member	1,800.00	1,300.00
Tax Collector	3,187.50	3,750.00
Water Commissioners—Chairman	525.00	350.00
Second Member	375.00	250.00
Third Member, Secretary	1,125.00	750.00
Auditor	250.00	375.00
Constables	2.50 per hour	2.50 per hour
Tree Warden	2.50 per hour	2.50 per hour
Sealer of Weights & Measures		275.00

ARTICLE 6. To see if the Town will vote to have the surety bonds of the Collector of Taxes, Treasurer, Town Clerk, Secretary of the Water Department, and Clerks of the Selectmen, placed with a fidelity of guarantee company and appropriate the sum of $500.00 to pay for same, or do or act in any manner relative thereto.

ARTICLE 7. To see if the Town will vote to install Street Lights at the following locations, and raise and appropriate a sum of money to pay for same:

1 Street Light on Cottage Street

4 Street Lights on Bow Street

5 Street Lights on Mirimichi Street

or do or act in any manner relative thereto.

ARTICLE 8. To see if the Town will vote to authorize the Treasurer, with the approval of the Selectmen, to borrow money from time to time in anticipation of the revenue for the financial years beginning July 1, 1974, in accordance with the provisions of General Laws, Chapter 44, Section 4, and to issue a note or notes therefor, payable within one year, and to renew any note or notes as may be given for a period of less than one year in accordance with General Laws, Chapter 44, Section 17.

ARTICLE 9. Will the Town petition the General Court under Article LXXXIX of the amendments of the Massachusetts Constitution for Special legislation authorizing it to delete or reduce any item in the school budget on approval of two-thirds of the persons present and voting at a town meeting, to exempt the Town from the operation of the last sentence of Section 7 of Chapter 150E of the General Laws and from binding arbritration of school budgets.

ARTICLE 10. To see if the Town will vote to raise and appropriate the sum of $1,000.00 to reprint any or all of the Town Bylaws. Said sum to be spent under the direction of the Bylaw Review Committee and all unexpended sums to be carried over from year to year for continuous use of said committee in maintaining a system of updated bylaws or do or act in any manner relative thereto.

ARTICLE 11. To see if the Town will vote to raise and appropriate the sum of $1,294.11 or any other sum, for the Control of Insects and Dutch Elm Disease ($594.11 for Insect Pest Control and $700.00 for Dutch Elm Disease), as provided by Chapter 132, Section 14 of the General

Laws, and to be expended under the direction of the Moth Superintendent, or do or act in any manner relative thereto.

ARTICLE 12. To appropriate and raise by borrowing or otherwise such sums of money as may be required to defray Town charges for the financial year ending June 30, 1975 and expressly for the following purposes to wit:

1.	Support of the Public Library, Salaries and Expenses	$9,857.38
2.	For Selectmen Administration, Salaries and Expenses	49,802.50
3.	For Board of Health, Salaries and Expenses	22,635.00
	Town Dump	25,100.00
4.	For Wire Inspector	Fees
5.	For Building Inspector	800.00
6.	For Gas Inspector	Fees
7.	For Plumbing Inspector	Fees
8.	Payment of Insurance: Town Schedule	20,000.00
	Group Ins., Blue Cross, Blue Shield	21,460.20
9.	For Memorial Day	200.00
10.	For Support of Town Ambulance	9,000.00
11.	For Heating and Maintenance of Town Office and Fire and Police Building	10,795.00
12.	For Zoning Board of Appeals	440.00
13.	For Board of Appeals	200.00
14.	For Veterans' Benefits and Services	8,250.00
15.	For Street Lights	22,700.00
16.	For Vocational Education	15,000.00
17.	For Town Treasurer, Salary and Expenses	13,257.50
18.	For Town Auditor	375.00
19.	For Interest on Temporary Loans and Maturing Debt	5,100.00
20.	For Tax Title	250.00
21.	For Maturing Debt	151,000.00
22.	For Finance Committee	300.00
23.	For Town's Share of Norfolk County Retirement	23,148.16
24.	For Town Clerk, Salary and Expenses	5,550.00

25.	For Board of Registrars, Salaries and Expenses	3,400.00
26.	For Assessors, Salaries and Expenses	9,323.00
27.	For Tax Collector, Salary and Expenses	11,050.00
28.	For Fire Department, Salaries and Expenses	147,065.20
29.	For Police Department, Salaries and Expenses	212,569.87
30.	For Dog Officer	2,250.00
31.	For Water Department, Salaries and Expenses	38,700.00
32.	For Highway Exclusive of Chapter 81 and 90, Salaries and Expenses	83,065.00
33.	For Snow Removal	30,000.00
34.	For Tree Warden	3,000.00
35.	For Town Forest Committee	100.00
36.	For Park Department, Wages and Expenses	12,000.00
37.	For Support of Local Schools, Salaries and Expenses	775,666.00
38.	For Regional School District Committee Operating and Capital Costs	882,884.41
39.	For Industrial Development Commission	50.00
40.	For Planning Board	500.00
41.	For Conservation Commission	1,500.00
42.	For Civil Defense	1,250.00
43.	For Elementary School Expansion Committee	
44.	For Personnel Board	500.00
45.	For Bylaw Review Committee	50.00
46.	For Industrial Development Financing Authority	
47.	Sealer of Weights and Measures, Salary and Expenses	300.00
48.	Historical Commission	500.00

or do or act in any manner relative thereto.

ARTICLE 13. To see if the Town will vote to raise and appropriate or transfer from unappropriated available funds in the Treasury the sum of $25,000.00 for a reserve fund to provide for the extra-ordinary unforeseen expenses, as authorized by Section 6, Chapter 40, General Laws or do or act in any manner relative thereto.

ARTICLE 14. To see if the Town will vote to raise and appropriate or transfer from available funds in the Treasury, the sum of $100,000.00 for the Stabilization Fund, under authority of Chapter 40, Section 5B of the General Laws, or do or act in any manner relative thereto.

ARTICLE 15. To see if the Town will vote to accept the provisions of Chapter 90 of the General Laws, and raise and appropriate, or transfer from unappropriated available funds, in the Treasury, the sum of $10,050.00 for Chapter 90 Highway Maintenance, or do or act in any manner relative thereto.

ARTICLE 16. To see if the Town will vote to raise and appropriate or transfer from unappropriated available funds in the Treasury, the sum of $14,748.00 for Chapter 81 Highways, or do or act in any manner relative thereto.

ARTICLE 17. To see if the Town will vote to raise and appropriate or transfer from available funds in the Treasury, the sum of $12,050.00 for Chapter 90 Highway Construction, or do or act in any manner relative thereto.

ARTICLE 18. To see if the Town will vote to authorize the Board of Selectmen to accept and enter into contract for the expenditure of any funds allotted or to be allotted by the Commonwealth and/or County for the construction, reconstruction and improvement of Town roads.

ARTICLE 19. To see if the Town will vote to raise and appropriate the sum of $10,000.00 for Town Funds to be used in conjunction with and in addition to any funds allotted by the Commonwealth and/or County for the construction, reconstruction and improvement of Town roads.

ARTICLE 20. To see if the Town will vote to raise, appropriate or transfer the sum of $3,000.00 for the purchase of Two (2) new plows and frames for the Highway Department, or do or act in any manner relative thereto.

ARTICLE 21. To see if the Town will vote to raise, appropriate or transfer the sum of $4,000.00 for the purchase of a new sander for the Highway Department, or do or act in any manner relative thereto.

ARTICLE 22. To see if the Town will vote to raise, appropriate or transfer the sum of $13,000.00 for the purchase of a new truck and body for the Highway Department, or do or act in any manner relative thereto.

ARTICLE 23. To see if the Town will vote to amend the Bylaws by changing Chapter 1, Section 21 to Section 23; Section 20 to 22; Section 19 to 21; Section 18 to Section 20 and add new Sections 18 and 19 as follows:

XVIII GAS FITTING AND INSPECTION

18.1 The Board of Selectmen shall annually, within thirty days after the close of the Annual Town Meeting, and whenever a vacancy shall exist, appoint an Inspector of Gas Piping and Gas Appliances in buildings under General Laws, Chapter 143, Section 30.

18.3 No permit will be required to execute the following classes of plumbing or gas piping work:

A. The installation, alteration or repair of plumbing equipment in stalled by or for a utility company for the use of such company in the generation, transmission, distribution or metering of water or gas.

B. The replacing of appliances or equipment or repair of equipment and appliances which are not an integral part of the plumbing or gas piping system.

C. For emergency repairs and maintenance of plumbing or gas piping in establishments where a licensed plumber or gas fitter is employed continually on the premises.

18.4 Inspections. When any work is complete or ready for inspection the Inspector of Plumbing or Gas shall be notified.

A. If, upon inspection, the work is found to comply with the requirements of this bylaw and all applicable State Laws, approval shall be given by the Inspector, authorizing the utility company for the connection to the service lines and the energizing of the installations, but if the work is defective, all defects shall be remedied before such an approval is issued.

18.5 Penalty. Whoever violates any provision of this Bylaw shall be liable to a penalty not exceeding Twenty ($20.00) Dollars.

XIX PLUMBING, DISPOSAL AND GAS PERMITS

19.1 The Inspector of Gas fittings and piping, appointed in accordance with General Laws, Chapter 143, Section 30 and the Inspector of Plumbing shall have control of the supervision and inspections of gas fittings and plumbing respectfully, and shall enforce all Bylaws, and regulations that relate thereto.

19.2 Permits. Before any person, firm or corporation shall install any plumbing, gas or disposal piping, said person, firm or corporation shall make application to the Plumbing or Gas Inspector for a permit for that purpose, file with the Inspector of Plumbing or Gas such information or specifications as may be required, and pay a fee in accordance with the following schedule:

A. Natural Gas Permits	
1. New Installation	$15.00
2. Gas Water Heater	5.00
3. Gas Dryer	5.00
4. Replacement or Alteration	5.00
5. Conversion Burner	10.00
6. Roof Gas Heater (Each one)	5.00
7. Space Hanging Gas Heater (Each one)	5.00
B. Low Pressure Gas Permits	
1. Tank Installation	$5.00
2. House Installation	10.00
3. Trailer Inspection - Gas	10.00
C. Plumbing Permits	
1. New Building - 8 Fixtures or Less	$20.00
2. Each additional Fixture - Over 8	2.00
3. Replacement at an Existing Building	3.00
4. Drainage (Roof, etc.)	15.00
5. Electric or Gas Water Storage Heater	5.00

ARTICLE 24. To see if the Town will vote to raise and appropriate or transfer from the available funds in the Treasury, the sum of $350.00 for the normal repair and maintenance of the Town owned building known as the Scout House on Spring Street, or do or act in any manner relative thereto.

ARTICLE 25. To see if the Town will vote to raise and appropriate or transfer the sum of $1,000.00 for the conservation fund, to be used by the conservation commission for conservation purposes, including the purchase of land, or do or act in any manner relative thereto.

ARTICLE 26. To see if the Town will vote to raise and appropriate the sum of $11,000.00 to be expended by and under the direction of the Park Commissioners for the purpose of resurfacing the roadway and parking areas surrounding the Town Offices and under the control of the Park Commission, and to determine how such sum shall be raised,

whether by taxation, transfer from available funds or by borrowing, and if by borrowing to authorize the issuance of bonds or notes of the Town therefore, or to do or act in any manner relative thereto.

(2/3 vote required for borrowing)

ARTICLE 27. To see if the Town will vote to amend the Zoning Bylaws and map of the Town of Plainville to the extent necessary to change the following described property from its present classification to the classification CA:

Beginning at a point in the westerly line of Taunton Street at the northeasterly corner of the described premises; thence southerly by Taunton Street, about 400 feet to a point in the existing CA Zone; thence southwesterly by said CA Zone about 300 feet to a point; thence southeasterly by said CA Zone about 400 feet to Messinger Street, thence southwesterly by Messinger Street about 25 feet to a point; thence northwesterly by land now or formerly of Baker Realty Trust, 1196.58 feet to a point; thence northeasterly in a straight line about 380 feet to a stake; thence southeasterly by land now or formerly of Harrison 154.80 feet to a stake; thence southeasterly again by land now or formerly of Harrison and now or formerly of Johnson about 535 feet to the point of beginning, or take any action in relation thereto.

ARTICLE 28. To see if the Town will vote to raise and appropriate the sum of ten thousand ($10,000.00) dollars to be expended by and under the direction of the water commissioners for the exploring and testing for the continuation of seeking a plentiful well site, and to determine how such appropriation shall be raised, whether by taxation, by transfer from available funds, by borrowing or otherwise, and if by borrowing to authorize the issuance of bonds or notes of the Town therefore, or do or act in manner relative thereto. (2/3 vote required)

ARTICLE 29. To see if the Town will vote to raise and appropriate a sum of $255,000.00 to construct the continuation of the existing 12-inch water line in Washington Street, from the corner of George Street and Washington Street northerly in Washington Street to the corner of Taunton and Washington Street and thence southerly in Taunton Street to the present terminus of the main in Taunton Street at Mirimichi Street along with the necessary appurtenances. A distance of 8100 feet more or less together with all incidental work, under the direction of the Board of Water Commissioners, and to determine how such appropriation shall be raised, whether by taxation, by transfer from available funds, by borrowing or otherwise, and if by borrowing to authorize the issuance

of bonds or notes of the Town therefore, or do or act in any manner relative thereto. (2/3 vote required)

ARTICLE 30. To see if the Town will vote to raise and appropriate the sum of $46,000.00 to construct a continuation of the existing 12 inch water line on Washington Street southerly to the intersection of East Bacon Street a distance of 1500 feet more or less under the direction of the Water Commissioners, or do or act in any manner relative thereto.

ARTICLE 31. To see if the Town will vote to accept Section 6 B of Chapter 40 of the General Laws which provide for uniforms and clothing allowances for policemen and firemen, and to raise and appropriate funds for this purpose, or do or act in any manner relative thereto.

ARTICLE 32. To see if the Town will vote to accept Section 6 J of Chapter 40 of the General Laws which provides for work clothes for Town employees; and raise and appropriate funds for this purpose, or to do or act in any manner relative thereto.

ARTICLE 33. To see if the Town will vote to accept Section 6 L of Chapter 40 of the General Laws which provides for the rental or lease of work clothes for Town employees and to raise and appropriate funds for this purpose, or do or act in any manner relative thereto.

ARTICLE 34. To see if the Town will vote to authorize the taking by Eminent Domain or purchase or otherwise for sewer purposes whether in Fee Simple or Permanent Easement, Temporary Easements and/or Right of Way the following described parcels of land:

Parcels PS-1, PS-4, PS-5, TC-6, TC-3, TC-4, PS-6, TC-10, PS-14, TC-7, and PS-12, all as shown on that plan of land entitled "Plan Showing Takings for Sewer Easements, Plainville, Massachusetts, Scale 1" = 40' Sheet No. 1, Nov. 20, 1973, Harry R. Feldman, Inc., Land Surveyors, 112 Shawmut Avenue, Boston, Mass." which plan is recorded with Norfolk Registry of Deeds, (No. of 1974 in Plan Book) and a copy of which is on file with the Town Clerk, Town of Plainville, Massachusetts

and

Parcels PS-10, PS-11, TC-13, TC-15, TC-16, PS-12, and TC-14, all as shown on that plan of land entitled "Plan Showing Takings for Sewer Easements, Plainville, Massachusetts, Scale 1" = 40', Sheet No. 2, Nov. 20, 1973, Harry R. Feldman, Inc., Land Surveyors, 112 Shawmut

Avenue, Boston, Mass." which plan is recorded with Norfolk Registry of Deeds, (No. of 1974, in Plan Book) and a copy of which is on file with the Town Clerk, Town of Plainville, Massachusetts, and to raise and appropriate the sum of $12,500.00 for the purpose and to determine how said appropriations shall be raised, whether by taxation, by transfer from available funds including those funds appropriated under Article 31 of the Annual Town Meeting held March 20, 1972, or by borrowing, and if by borrowing to authorize the issuance of bonds or notes of the Town therefor, or do or act in any manner relative thereto. (2/3 vote required.)

ARTICLE 35. To see if the Town will vote to authorize the Board of Selectmen to acquire on behalf of the Town by purchase or by eminent domain for the purpose of and/or incidental to a municipal building that certain parcel of land situated on the northerly side of Cottage Street bounded as follows:

Westerly by Cottage Street, 62.20 feet ±

Northwesterly by Town of Plainville Land 87.90 feet

Easterly by Town of Plainville Land 77.20 feet

Southerly by Parcel 146, 57.98 feet

Westerly by Parcel 146, 15.00 feet ±

Southerly by Parcel 146, 30.00 feet ±

Approximately 6,326 square feet

Being a portion of land shown on Assessors Plans Sheet 12, Parcel 146 now supposedly owned by Richard C. and Sandra C. Harford, 12 Cottage Street, Plainville, Massachusetts

And to raise and appropriate the sum of $3,800.00 for this purpose and to determine how the appropriation shall be raised, whether by taxation, transfer from available funds in the Treasury, or by borrowing or otherwise, and if by borrowing to authorize the issuance and sale of bonds and notes of the Town therefore, or do or act in any manner relative thereto.

ARTICLE 36. To see if the Town will vote to amend, effective July 1, 1974 its Personnel By-Law to read as follows:

SECTION VI — COMPENSATION PLAN

6.11 **Shift Differential.** Each employee of the Plainville Police Department who complete a 40 hour work week, with shifts of duty beginning on or after 3 p.m. and ending at 8 a.m. will receive additional compensation of $5.00 per week.

SECTION IX — OVERTIME

9.4 In the event an employee of the Fire Department, except the

Chief of the Department, is called back to duty after he has completed his regular tour of duty and left his place of employment and before the beginning of his next regular workday, or in the event such an employee is called back to duty on one or both of his scheduled days off, he shall be provided with not less than two (2) hours of pay compensation for each such call back. Ambulance calls shall be excluded from this section.

9.5 In the event an employee of the Fire Department is on ambulance coverage on weekends, as required, he shall be paid a minimum of twenty dollars ($20.00) per week end, except the Chief of the Department.

SECTION XII — VACATION LEAVE

12.2 Full time employees shall be entitled to vacation leave as follows:

A. An employee with six (6 months but less than one (1) year of continuous employment with the Town shall be entitled to five (5) days of vacation leave.

B. An employee with one (1) year but less than five (5) years of continuous employment with the Town shall be entitled to ten (10) days of vacation leave.

C. An employee with five (5) years but less than fifteen (15) years of continuous employment with the Town shall be entitled to fifteen (15) days of vacation leave.

D. An employee with fifteen (15) or more years of continuous employment with the Town shall be entitled to twenty (20) days of vacation leave.

SECTION XIII — SICK LEAVE

13.2 Each said employee shall accrue sick leave at the rate of one day for each month of actual work performed for a total of twelve (12) days per year. Sick leave shall be cumulative from one calendar year to the next, unlimited, provided that after 5 days continuous absence the person must obtain a certificate from a physician appointed by the town and that there will be no compensation for accumulated sick leave upon termination of employment. Further emergency leave may be granted at the discretion of the Personnel Board upon written request from the Department head, after review of all circumstances including the employee's previous attendance and performance records.

SECTION XIV — PERSONAL INJURY SUSTAINED IN LINE OF DUTY

14.5 The Town of Plainville will insure each member of the Plainville Police and Fire Departments for accidental death for the sum of Ten Thousand dollars. Said coverage to be assumed by the Town.

APPENDIX A

CLASSIFICATION PLAN, COMPENSATION PLAN AND WORKWEEK

Classification of Positions	Class	Wkly. Hours	Effective January 1, 1974				Effective July 1, 1974			
A. CLERICAL GROUP										
(1) Clerk, Senior	C-3	35	$5750	$6100	$6450	$6800	$6037	$6405	$6772	$7140
(2) Clerk	C-2	35	5200	5550	5900	6250	5460	5827	6195	6562
(3) Clerk, Junior	C-1	35	3950	4400	4850	5300	4147	4620	5092	5565
B. PUBLIC WORKS GROUP										
(1) Foreman	PW-5	40	8400	8800	9200	9600	8820	9240	9660	10,080
(2) Equipment Oper.	PW-4	40	7700	8100	8500	8900	8085	8505	8925	9345
(3) Driver	PW-3	40	7300	7700	8100	8500	7665	8086	8505	8925
(4) Laborer, Skilled	PW-2	40	6950	7350	7750	8150	7300	7720	8140	8560
(5) Laborer	PW-1	40	6100	6500	6900	7300	6405	6825	7245	7665
C. PUBLIC SAFETY GROUP (Fire Deptartment)										
(1) Captain	F-3	40			10,450				11,065	
(2) Firefighter	F-2	40	7800	8300	8900	9500	8112	8632	9256	9,880
(3) Dispatcher	F-1	40	5750	6150	6550	6950	5980	6396	6812	7228

PUBLIC SAFETY GROUP (Police Department)											Effective November 17, 1974
(1) Sergeant	P-3	40			10,450				11,424		
(2) Patrolman	P-2	40	7800	8300	8900	9500	8000	8800	9400	10,200	
(3) Policewoman/Clerk	P-1	40	5800	6200	6600	7000	6000	6500	7000	7500	

D. DEPARTMENT HEADS			Effective November 17, 1974
(1) Police Chief	Annually	14,250	15,300
			Effective July 1, 1974
(2) Fire Chief	Annually	14,250	14,820
(3) Hwy. Superintendent	Annually	14,250	14,820
(4) Adminis. Asst.	Annually	11,000	13,000

F. PART-TIME — Hourly			Effective November 17, 1974
(3) Patrolman, Special M-5	Hourly	$3.25	$3.50

ARTICLE 37. To choose any committee and hear the report of any committee and act thereon.

And you are directed to serve this Warrant by posting copies thereof in seven (7) public places in said town, seven (7) days at least before the time of holding said meeting.

Hereof, fail not, and make due return of the Warrant with your doing thereon, to the Town Clerk at or before the time and place of said meeting as aforesaid.

Given under our hands this 12th day of February in the year of our Lord one thousand nine hundred and seventy-four.

ROBERT W. ROOT, Chairman
RAY P. FELIX, Clerk
ROBERT E. LOEW, Vice Chairman

Selectmen of Plainville

Notes

INDEX

Ambulance Report 175
Animal Inspector's Report 165
Assessor's Report 154
Auxiliary Police Report 150
Board of Appeals 172
Board of Registrars 170
Building Inspector 151
By-Law Review Committee 152
Civil Defense Report 150
Community Health Agency Report 163
Community Family Service Volunteers 158
Conservation Commission 160
Dog Officer 153
Disposal Area Regulations 197
Finance Committee 218
Fire Department Report 181
Highway Department 177
Historical Commission 162
Housing Authority 166
Insect and Dutch Elm Disease Control 176
Jury List 73
King Philip Regional School Committee Report 87
Library Trustees 168
Milk and Dairies Inspector 165
Municipal Building Committee Report 199
Norfolk County Mosquito Control Project 149

INDEX — Continued

Park Commissioners 169
Payrolls—Town Employees and School Department 219
Planning Board 156
Plumbing Inspector 159
Police Department Report 142
School Report — Plainville 121
Anna Ware Jackson, Elementary School Principal 134
Beatrice Wood Elementary School 131
Attendance Tables 138
Budget Information 124
List of Teachers 140
Membership by Age and Grade 137
Money Received from State 125
School Calendar 123
School Committee 126
School Budget 113
School Officials 122
Statistics 136
Superintendent of Schools 128
Selectmen and Board of Health Report 187
Board of Health Report 193
Health Service Information 195
Licenses and Permits Issued by Selectmen 192
Sewer Committee Report 198
Slaughtering Inspector's Report 166
Tax Collector's Report 201

INDEX — Continued

Town Clerk's Report 11
Appointment of Assistant Town Clerk 10
Expenditures of Town Clerk 74
Jury List 84
Licenses Issued by Town Clerk 86
Vital Statistics 75
Warrants and Proceedings, 1973 12
Town Counsel 174
Town Forest Committee 173
Town Officers 3
Treasurer's Report 225
Tree Warden's Report 173
Warrant for Annual Town Meeting, 1974 229
Veterans' Agent 160
Water Commissioners' Report 184
Wiring Inspector's Report 172
Zoning Board of Appeals 167

PLAINVILLE FIRE ALARM
FOR FIRE OR AMBULANCE — DIAL 699-2311
FOR POLICE — DIAL 699-2131

3 Emergency—Police Call
4 Forest Fire
5 Fire Station (Private)
6 Center of Town
7 South & Cottage Sts.
8 South & Maple Sts.
9 South St. & Bacon Square
12 South & Pleasant Sts.
13 Assembly Call
14 South & Bugbee Sts.
15 South & Everett Sts.
16 Spring & School Sts.
17 Spring & Broad Sts.
18 Pleasant & Cottage Sts.
19 Pleasant & East Bacon Sts.
21 Washington St., No. Attleboro Line
23 Washington & Bugbee Sts.
24 Washington & East Bacon Sts.
25 Washington & George Sts.
26 Washington & Shepard Sts.
27 Washington & Taunton Sts.
28 Washington & Belcher Sts.
29 Belcher & Madison Sts.
31 South & Fuller Sts.
32 South & Robbins Sts.
34 South & Cross Sts.
35 Lynn Ave. & Wades Road
36 Cross St. & Lynn Ave.
41 West Bacon St. & Bacon Square
42 West Bacon & Fletcher Sts.
43 West Bacon St. & Mathurin Road
45 West Bacon & Walnut Sts.
46 West Bacon & Warren Sts.
47 West Bacon & Zeller Ave.
48 West Bacon & Freemont Sts.
49 Sidney St. & Cooney Ave.
61 Plainville Stock Co. (Private)
62 A & J Tool Co.
63 Glines & Rhodes
64 Whiting & Davis Co. (Private)
65 McGill Box
67 Plainville Coal Co.
68 Rogers Rest Home (Private)
71 Plainville Machine & Tool
72 Microwave Co.
112 Pleasant & Melcher Sts.
113 Out of Town—Mutual Aid
114 Grove & Brunner Sts.
115 Elementary School (Private) South St.
116 Grove St. & Lincoln Ave.
117 Grove & School Sts.
118 Evergreen Road & School St.
119 Crestwood Ave. & School St.
121 Highland Ave. & East Bacon St.
122 Hillcrest Drive & East Bacon St.
145 Methodist Church
151 Dominican Academy (Private)
155 Saint Martha's Church (Private)
211 James & East Bacon Sts.
212 Kar-Kraft Co. (Private)
213 George & East Bacon Sts.
214 Ewald & James Sts.
215 George & Ewald Sts.
216 George & School Sts.
217 George & Wampum Sts.
218 Berry St., Wrentham Line
221 Wilkins' Four Corners (Rt. 106 & 152)
223 Taunton & Shepard Sts.
224 Taunton & Mirimichi Sts.
225 Taunton & Cowell Sts.
226 Taunton St., Wrentham Line
231 Messinger St. & Hillside Road
242 Mirimichi St., Treasure Island
243 Mirimichi St., Foxboro Line
311 South & Harvard Sts.
312 Grant St. & Park Ave.
313 Grant St. & Huntington Ave.
314 Garfield St. & Park Ave.
315 South & State Sts.
316 Pearl St. & Park Ave.
317 Pearl St. & Huntington Ave.
318 South & Berry Sts.
321 South St. & Monroe Drive
322 Monroe Drive & Walter St.
323 Laurel & June Sts.
325 South St. & Pineland Drive
331 South & Green Sts.
332 High & Green Sts.
334 High & Chestnut Sts.
335 High & Cross Sts.
411 Walnut & Fulier Sts.
412 Walnut & High Sts.
413 Hancock & High Sts.
414 Hancock & Bow Sts.
415 Hancock St., Wrentham Line
416 High & Rhodes Sts.
417 Rhodes & Bow Sts.
421 Warren & High Sts.
422 Hawkins & High Sts.
423 Hawkins St., Cumberland Line
424 Hawkins St., North Attleboro Line
431 Hilsinger Corp. (Private)
432 Armirotto Tool (Private)
433 Highway Garage
522 Town Offices
612 D. E. Makepeace Co.
613 Fernandes (Private)
615 Anna Ware Jackson Elem. School (Priv.)
1255 Hilltop Terrace (Private)
1271 Town & C'try Apts. (Foxboro House)
1272 Town & C'try Apts. (Plainville H'se)
1273 Town & C'try Apts. (Plymouth H'se)
1278 Town & C'try Apts. (Quincy House)
1279 Town & C'try Apts. (Club House)
2211 Queens Court Apartments
2322 Sunset Acres Mobile Home Park
2415 Twin Lanterns
2612 Sandy's Restaurant
2622 Higgins Mobile Home Park
3122 Mario's
3431 Northeast Concrete
3433 Masslite

2—RECALL

Chief C. E. Skinner, Jr. — Tel. Home 695-5762

FIRE STATION: For all calls other than fire or emergency Dial 695-5252

NO SCHOOL SIGNALS

6:45 a.m. Three double blasts on Fire Alarm System signifies no school for all Regional School pupils for the day.

7:30 a.m. Same signal signifies no school for all Plainville Elementary pupils for the day.

11:45 a.m. Same signal signifies no school in the afternoon and all pupils will stay in school one hour longer than the usual morning session and then be dismissed for the day.

The 1974 Plainville Town Report

Seventieth Annual Report

of the

TOWN OFFICERS

of

PLAINVILLE, MASSACHUSETTS

FOR THE YEAR ENDING DECEMBER 31, 1974

In Memoriam

RICHARD M. COBB

Plainville Board of Registrars
1955 - 1974

CARL W. GREENE

Plainville Elementary School Superintendent
1960 - 1974

Plainville Town Officers

FOR THE YEAR 1974

ELECTED OFFICIALS

Board of Selectmen

RAY P. FELIX (Chairman)	Term expires March 1975
ROBERT E. LOEW (Vice Chairman)	Term expires March 1976
ROBERT W. ROOT (Clerk)	Term expires March 1977

Town Clerk

KATHLEEN M. SANDLAND	Term expires March 1975

Moderator

FRANK GRZENDA	Term expires March 1975

Board of Assessors

ROBERT McALICE	Term expires March 1975
FRANCIS SIMMONS	Term expires March 1976
STANLEY G. COLE	Term expires March 1977

Town Treasurer

LAWRENCE H. CARPENTER	Term expires March 1977

Tax Collector

NORMAND A. THERIAULT	Term expires March 1977

Water Commissioners

WALTER BURLINGAME, JR.	Term expires March 1975
PATRICIA BARNEY (Secretary)	Term expires March 1976
WALTER COLEMAN	Term expires March 1977

Plainville School Committee

ALICE EDWARDS	Term expires March 1975
NANCY E. LOEW	Term expires March 1976
FREDERICK METTERS	Term expires March 1976
SARAH ROBERTS	Term expires March 1977
MARSHA ROBBINS	Term expires March 1977

Regional School Committee

PASQUALE DiGIANTOMMASO	Term expires March 1975
THOMAS BLAISDELL	Term expires March 1976

MARSHA ROBBINS (Representative of Plainville School Committee)

Park Commissioners

ROBERT DARLING (Resigned)	Term expires March 1975
EDWIN HARROP (Interim)	Term expires March 1975
JERAULD JILLSON	Term expires March 1976
GEORGE E. BROWN III	Term expires March 1977

Town Auditor

EDWARD C. REILLY	Term expires March 1975

Tree Warden

EVERETT W. SKINNER SR.	Term expires March 1975

Trustees — Public Library

JEAN HENRICH	Term expires March 1975
MARGARET FREDERICKSEN	Term expires March 1976
GEORGE CURTIS	Term expires March 1977

Planning Board

BRUCE HASTINGS	Term expires March 1975
STANLEY WIDAK	Term expires March 1976
CHESTER A. ROBERTS, JR.	Term expires March 1976
WALTER LARSON	Term expires March 1977
W. BRADLEE SNOW, JR.	Term expires March 1979

Finance Committee

DAVID LOMASNEY	Term expires March 1975
ROBERT BROTHERS	Term expires March 1975
EDWARD S. SERWINSKI	Term expires March 1976
ROBERT BARNEY	Term expires March 1976
JOHN B. CUDMORE	Term expires March 1977
ROLAND J. FERLAND	Term expires March 1977
GERARD L. JEANNOTTE	Term expires March 1977

Town Constables

JERAULD E. JILLSON	Term expires March 1975
WILLIAM J. SALAMONE	Term expires March 1975
MAYNARD G. GRANT	Term expires March 1975

Plainville Housing Authority

CLINTON E. BARTON	Term expires March 1975
FRANCIS SIMMONS	Term expires March 1976
RUBENA COLE	Term expires March 1977
WALTER T. FINK	Term expires March 1979

LeROY WILSON (State Appointed)
MELVIN DWYER (Appointed Executive Director)

Fence Viewers and Field Drivers

— Terms Expire March 1975 —

ROBERT R. FAILLE
WILLIAM SALAMONE
JERAULD JILLSON

Measurers of Wood, Bark and Lumber

— Terms Expire March 1975 —

EVERETT W. SKINNER, SR.
FRANCIS SIMMONS
ALEC FREDERICKSON

APPOINTED BY THE BOARD OF SELECTMEN

GEORGE P. GLAIEL	Administrative Assistant
GEORGE P. GLAIEL	Clerk for Selectmen

IRENE M. TREMBLAY	Clerk for Selectmen
JOHN P. LEE, ESQ.	Town Counsel
RUSSELL C. SKINNER	Town Burial Agent
DANIEL H. HUNT	Director of Civil Defense
DONALD C. SOULE	Director of Veterans' Service
WARREN PAGLARI	Building Inspector
HAROLD MEYER	Assistant Building Inspector
ROBERT R. FAILLE	Agent for Board of Health
EVERETT W. SKINNER, SR.	Agent for Board of Health
GEORGE P. GLAIEL	Agent for Board of Health
FREDERICK M. METTERS	Wire Inspector
WALTER H. EDWARDS	Assistant Wire Inspector
RUSSELL F. MULLIGAN	Gas Inspector
RONALD E. LaPORTE	Plumbing Inspector
HOMER J. SHEPARD	Assistant Plumbing Inspector
CHESTER A. ROBERTS, JR.	Animal Inspector
CHESTER A. ROBERTS, JR.	Inspector of Slaughtering and Milk Inspector and Dairies
RUSSELL KENNEY	Sanitation Engineer
JOSEPH A. CALZARETTA	Dog Officer
ROBERT R. FAILLE	Chief of Police Department
CLARENCE E. SKINNER, JR.	Chief of Fire Department
EVERETT W. SKINNER, SR. (Tenure of Office)	Highway Superintendent
EVERETT W. SKINNER, SR.	Moth Inspector
WILLIAM L. WALSH	Sealer of Weights and Measures

Board of Registrars

ROBERT THIBEDEAU	Term expires March 1975
HELEN R. COBB	Interim March 1976
MAURICE R. THERIAULT	Term expires March 1977
KATHLEEN SANDLAND, Town Clerk	

Board of Appeals

ROBERT W. HAYES	Term expires March 1975
MELVIN DWYER	Term expires March 1976
ROBERT C. KENISTON	Term expires March 1977

Zoning Board of Appeals

GRACE SIMMONS	Term expires March 1975
CONSTANCE BOUCHER	Term expires March 1976
LORRAINE WOODWARD	Term expires March 1977

JAMES RINALDI	Term expires March 1978
ROBERT SAPITA	Term expires March 1979
GILBERT SANDBERG (Associate Member)	Term expires March 1975
ROBERT E. HIGGINS (Associate Member)	Term expires March 1975
JAMES FAILLE (Associate Member)	Term expires March 1975
STANLEY WIDAK, SR. (Associate Member)	Term expires March 1975

By-Law Review Committee

(All Appointed Until Such Time as a Successor is Appointed)

REGINALD KEYES
DAVID KELLY
RAYMOND V. MILLER
FRANK GRZENDA
CHRISTINE LESSARD (Resigned)

Sewer Committee

ROBERT E. LOEW (Representative, Board of Selectmen)
DAVID B. LOMASNEY (Representative, Finance Committee)
EVERETT W. SKINNER, SR. (Representative, Highway Department)
MAURICE A. POTHIER
FRED FLUCK (Resigned)

Conservation Commission

EVERETT W. SKINNER, SR.	Term expires March 1975
RONALD FREDRICKSON	Term expires March 1975
RAYMOND V. SMITH	Term expires March 1975
ROBERT PROAL	Term expires March 1976
ROBERT DARLING	Term expires March 1976
RITA WATSON	Term expires March 1977
STANLEY MYERS	Term expires March 1977

Industrial Development Financing Authority

KARL T. GRUBE	Term expires April 1, 1975
CHARLES R. MASON	Term expires April 1, 1976
GRACE SIMMONS	Term expires April 1, 1977
WARREN B. ALLEN (Chairman)	Term expires April 1, 1978
RAYMOND V. MILLER	Term expires April 1, 1979

Industrial Development Commission

CLAIRE HARRISON
ROBERT W. ROOT

THOMAS BLAISDELL
JOHN ATKINS

ELLIOTT HIGGINS
STANLEY WIDAK, SR.

Committee to Secure a Physician

JEANNETTE T. PRAY
ANTHONY NADEEM

RAY P. FELIX
ALLEN CORNELL

Personnel Board

ROBERT HARTNETT	Term expires March 1975
GEORGE J. LEMIRE	Term expires March 1976
JOEL CLARK	Term expires March 1977
GERARD VIEIRA	Term expires March 1978
RICHARD ORTON	Term expires March 1979

Nominations for Ration Board

ARTHUR WASHBURN, JR.
LeROY WILSON
ROBERT W. ROOT

WALTER FINK
DANIEL HUNT
RAY P. FELIX

ROBERT E. LOEW

Forest Warden

CLARENCE E. SKINNER, JR.

Long Range Elementary School Expansion Committee

RAYMOND V. MILLER

BRUCE HASTINGS

ROBERT BROTHERS

Town Forest Committee

EVERETT W. SKINNER

ROBERT PROAL

ALEC FREDERICKSON

Municipal Building Committee

WARREN PAGLARI (Chairman)

DONALD CARTER

ROBERT E. LOEW
HAROLD MEYERS
EVERETT W. SKINNER, JR.

Regular Police Officers

Chief — ROBERT R. FAILLE

WALTER SANDLAND (Sergeant)
EDGAR PEAVEY (Sergeant)
WILLIAM SALAMONE
NATALIE RAMMEL
GREGORY FISK
THOMAS BLAISDELL
EDWARD REILLY
JOHN EDWARDS
JERAULD JILLSON
WILLIAM MacKENZIE (Resigned)

Police Women

RUTH FULTON
ESTHER FOUNTAIN

Special Police Officers

GEORGE PRAY
EDWARD ORLANDO
ROBERT DARLING
WALTER HANRAHAN
ROBERT PEASLEY
ROBERT MARTIN
BERNARD WALSH
HARRY SCHAEFFER
CHRISTOPHER COWLEY
FRANKLIN KNIGHT
EDWARD FOUNTAIN
HENRY WATSON, JR.
PAUL MILLER

Restricted Special Police in Plainville

JOSEPH CALZARETTA	Dog Officer
CLARENCE SKINNER, JR.	Fire Chief
EDWARD KEANEY	School Traffic
JOHN ANDRADE	Wrentham Sportsman's Club
EVERETT SKINNER, SR.	Highway Superintendent
ALBERT SAWYER	Youth Center
REV. JOHN MAHONEY	Chaplain
REV. DAVID HOYT	Chaplain
STEPHEN ANDREWS	Town Park
ALVA PAULUS	Center Traffic
LLOYD A. JENSEN, JR.	Deputy Tax Collector & Special Constable
ALBERT POTHIER	School Traffic
MARSHA ROBBINS	School Traffic
HENRY NEVEUX	Plainville Drive-In
MAYNARD GRANT	Plainville Drive-In

Special Police for Road Details

ROBERT SKINNER
CALVIN LESSARD
THOMAS JOHNSON
RAYMOND CLONTZ
EDWIN HARROP
HOWARD HARROP
JAMES PARMENTER

Permanent Fire Department

Chief — CLARENCE E. SKINNER, JR.

CALVIN LESSARD (Captain)
RAYMOND CLONTZ
HOWARD HARROP
ROBERT SKINNER (Captain)
EDWIN HARROP
THOMAS JOHNSON
JAMES PARMENTER

Call Fire Department

THOMAS ARMITAGE (Deputy Chief)
WILLIAM CLEGG
WILLIAM DASZIEWIEZ
RICHARD KELLEY
NORMAN LUMNAH
TERRY MARTIN
ALLAN REED
MICHAEL TAYLOR
ALLEN BREEN
RICHARD COOPER
WILLIAM FENNESSY
ROBERT KELSEA
KEVIN MALIN
ALDEN RAMMEL
EVERETT W. SKINNER, SR.
OTTO WOLF

Bicentennial Committee

CLARENCE E. SKINNER, JR. (Chairman)
CONSTANCE BOUCHER (Secretary)
EDWARD PICULELL
RONALD FREDERICKSON
JOHN D. CRAIG
DOUGLAS A. BRAUN
LeROY WILSON
CARLENE CRAIG
SISTER BARBARA (Dominican Academy)
RONALD DARLING
NORMAN PELLETIER
JOYCE MOWATT
GEORGETTE PLANTE
ALLEN CORNELL
THOMAS BLAISDELL
IDA MEADE (Vice Chairman)
IRVING HENRICH (Treasurer)
JOSEPH J. LORUSSO (Representative)
STEVEN E. STAFFORD, JR.
PATRICIA A. BRAUN
ROBERT E. DAVIDSON
RAY P. FELIX
ELNA FAWCETT
EDWARD MEADE
JEAN HENRICH
MARY E. PELLETIER
ROBERT W. ROOT
EARL PECK
CHERYL CORNELL
JONATHAN EDWARDS

JUDITH KING
REV. DAVID HOYT
ELSE JENSEN
THELMA LEMIRE
WILLIAM ARMSTRONG, JR.
DONALD McALPINE
REV. JOHN MAHONEY
JERAULD JILLSON
GEORGE LEMIRE
PETER CLARKE
KATHLEEN SANDLAND
ALLIE B. C. McALPINE
ROBERT E. LOEW

Highway Department

EVERETT W. SKINNER, SR. (Superintendent)

RONALD FREDERICKSON
EDWIN SHARRON
EVERETT NORTON
GEORGE WYLLIE, JR.
PAUL COONEY (E.E.A.)

Historical Commission

DOROTHY CHEVERS (Chairman)
FRED REYNOLDS (Treasurer)
JOHN BOWMAR
GEORGETTE PLANTE (Secretary)
GEORGE CURTIS
ROBERT W. ROOT

Associate Members of the Historical Commission

BARBARA FLUCK
CONSTANCE BOUCHER
GRACE SIMMONS
JEAN HENRICH
ADRIAN WHEELER
ELNA FAWCETT
MAIDA KING

Annual Report

of the

TOWN CLERK

of

PLAINVILLE, MASSACHUSETTS

FOR THE YEAR ENDING DECEMBER 31, 1974

OFFICE OF TOWN CLERK

Town of Plainville, Massachusetts

March 15, 1974

To: Austin F. Grant of said Plainville

Dear Sir:

By virtue of the authority in me vested, with full power of revocation I do hereby appoint you Assistant Town Clerk of said Plainville, with all powers, duties and authority appertaining to said office.

KATHLEEN M. SANDLAND

Town Clerk

WARRANT

FOR SPECIAL TOWN MEETING

Monday, February 11, 1974

THE COMMONWEALTH OF MASSACHUSETTS

NORFOLK, ss.

To either of the Constables of the Town of Plainville.

Greetings:

In the name of the Commonwealth of Massachusetts you are hereby required to notify and warn the inhabitants of the Town of Plainville qualified to vote in elections and Town affairs, to meet at the Elementary School Auditorium, South Street, in said Town of Plainville on

Monday, February 11, 1974

at 7:30 P.M., then and there to act on the following articles, viz:

ARTICLE 1.—To see if the Town will vote to raise and appropriate or transfer from available funds in the Treasury the sum of $12,000.00 to defray additional charges for the financial year ending June 30, 1974 for the purpose of Interest on Maturing Debt and Temporary Loans, or do or act in any manner relative thereto.

ARTICLE 2.—To see if the Town will vote to raise and appropriate or transfer from available funds in the Treasury the sum of $4,300.00 to defray additional charges for the financial year ending June 30, 1974 for the purpose of Maturing Debt, or do or act in any manner relative thereto.

ARTICLE 3.—To see if the Town will vote to accept as a public way, Pine Land Drive as shown on Plan of Plainville Pines a subdivision in Plainville, Mass., July 26, 1972. Scale 1" = 40'. Rim Engineering Co. As compiled from Plainville Pines. Replatted August 1964 by W. T. Whalen Engineering Co. which plan is recorded with the Norfolk County Registry of Deeds #559 of 1965 in book 4262, page 400 or do or act in any manner relative thereto.

ARTICLE 4.—To see if the Town will vote to accept as public ways, that section of Redcoat Lane as fronts on Lots 35 and 36 and that section of Garrison Drive as fronts on Lots 17 through 24 and Lots 26 through 34, all as shown on a plan called "Section II of Millbrook Estates, formerly Mill Brook Acres, a subdivision in Plainville, Mass., June 1965, Scale 1" equals 80'. The W. T. Whalen Engineering Co." which plan is recorded with the Norfolk County Registry of Deeds as Plan #243 of 1966 in Book #220, or do or act in any manner relative thereto.

And you are directed to serve this Warrant by posting copies thereof in seven (7) public places in said town, seven (7) days at least before the time of holding said meeting.

Hereof, fail not, and make due return of the Warrant with your doing thereon, to the Town Clerk at or before the time and place of said meeting as aforesaid.

Given under our hands this 22nd day of January in the year of our Lord one thousand nine hundred and seventy-four.

ROBERT W. ROOT
RAY P. FELIX
ROBERT E. LOEW

Selectmen
of Plainville

A true copy.
Attest:

William Salamone, Constable

February 1, 1974

I have this day posted (7) seven of the within Warrant, in seven (7) public places, (7) days before said meeting.

WILLIAM SALAMONE, Constable

Attest: KATHLEEN M. SANDLAND, Town Clerk

PROCEEDINGS OF THE SPECIAL TOWN MEETING

HELD IN THE TOWN OF PLAINVILLE

Monday, February 11, 1974

The Special Town Meeting for the Town of Plainville was held in the Auditorium of the Plainville Elementary School, South Street, Plainville, Norfolk County, Massachusetts, on Monday evening, February 11, 1974 at 7:38 P.M.

Rev. Ralph Powers was called upon to give the invocation by the Moderator.

Voters were checked into the hall by means of the Registrars voting list by Robert Keniston and Marion McCabe. The total number of voters checked at the end of the evening was 65; 39 men and 26 women.

The bounds of the hall for participation in the meeting and voting was declared, by the Moderator, to be the two sections of chairs set up on the Auditorium floor.

Counters appointed were: right side of the Moderator, Philip Bettencourt and Merrill Hastings; to the left of the Moderator, Eugene Gucwa and George Plante. In the event of a ballot box vote, Austin F. Grant, Town Clerk was appointed Ballot Box Officer.

ARTICLE 1. Motion by Gerard Jeannotte and seconded by David Lomasney. The Finance Committee recommends, and I so move, that the Town vote to transfer from available funds in the Treasury the sum of $12,000.00 to defray additional charges for the financial year ending June 30, 1974 for the purpose of Interest on Maturing Debt and Temporary Loans. Unanimously voted.

ARTICLE 2. Motion by John B. Cudmore and seconded by Gerard Jeannotte. The Finance Committee recommends and I so move that the town vote to transfer from available funds in the Treasury the sum of $4,300.00 to defray additional charges for the financial year ending June 30, 1974. for the purpose of Maturing debt. Unanimously voted.

ARTICLE 3. Motion by Everett Skinner and seconded by David Lomasney, that the town will vote to accept as a public way, Pine Land Drive as shown on Plan of Plainville Pines, a subdivision in Plainville, Mass., July 26, 1972. Scale 1" = 40'. Rim Engineering Co. as compiled

from Plainville Pines. Replatted August 1964 by W. T. Whalen Engineering Company which plan is recorded with the Norfolk County Registry of Deeds #559 of 1965 in book 4262, page 400. Unanimously voted.

ARTICLE 4. Motion by Everett Skinner and seconded by David Lomasney that the Town will vote to accept as public ways, that section of Redcoat Lane as fronts on Lots 35 and 36 and that section of Garrison Drive as fronts on Lots 17 through 24 and Lots 26 through 34, all as shown on a plan called "Section II of Millbrook Estates, formerly Mill Brook Acres, a subdivision in Plainville, Mass., June 1965, Scale 1" equals 80'. The W. T. Whalen Engineering Co." which plan is recorded with the Norfolk County Registry of Deeds as Plan #243 of 1966 in Book No. 220. Unanimous Vote.

At 7:57 P.M. upon the motion by Gerard Jeannotte and seconded by David Lomasney, the Special Town meeting was adjourned.

AUSTIN F. GRANT, Town Clerk

WARRANT

FOR THE ANNUAL TOWN MEETING

Monday, March 4, 1974 at 8 a.m.

The Commonwealth of Massachusetts

Norfolk, ss.

To Either of the Constables of Plainville:

In the name of the Commonwealth of Massachusetts you are hereby required to notify and warn the inhabitants of the Town of Plainville qualified to vote in town affairs, to meet in the Beatrice H. Wood, Elemetary School Auditorium, South Street, in said Plainville on

MONDAY, THE FOURTH DAY OF MARCH 1974 A.D.

at eight o'clock in the forenoon, then and there to act on the following articles, viz:

ARTICLE 1. The following Town Officers to be chosen by ballot, viz: One Town Clerk, One Auditor, One Moderator, One Tree Warden, Three Constables for One Year. One Selectman, Board of Health, One Assessor, One Treasurer, One Tax Collector, One Water Commissioner, One Park Commissioner, One Trustee Public Library, Two Members of the School Committee for Three Years. Three Members of the Planning Board; one for five years, One for three years and One for two years. Four members of the Finance Committee; Three for Three Years and One for Two Years. One Member of the Housing Authority for Five Years, and the following questions:

Question No. 1

"Shall the town distribute to its insured employees, after deducting the town's total administrative cost, the balance of any group insurance dividend which shall be based upon the employees' proportionate share of the total premiums paid for all insurance coverages?"

Yes..... No.....

For this purpose the polls will open at eight o'clock in the forenoon and shall be closed at eight o'clock in the evening.

For consideration of all other articles in this Warrant the meeting shall stand adjourned to the Second Monday in April at 7:30 P.M. in the Auditorium of the Beatrice H. Wood Elementary School on South Street in said Town.

ARTICLE 2. To choose all other necessary Town Officers not named in Article 1 for a term of one year.

ARTICLE 3. To consider and act on the reports of the Selectmen, Treasurer and other Town Officers.

ARTICLE 4. To see if the Town will vote to accept the provisions of Chapter 81 of the General Laws.

ARTICLE 5. To see if the Town will vote to fix the salary and compensation of all elective officers of the Town as provided by Section 108 of Chapter 41, General Laws, as amended as follows:

	Appropriated 1973-74 (18 months)	**Requested 1974-75 (12 months)**
Moderator	$25.00 per meeting	$25.00 per meeting
Town Clerk	1,350.00	4,000.00
Town Treasurer	4,200.00	3,000.00
Selectmen—Chairman	1,350.00	1,200.00
Second Member	1,200.00	1,100.00
Third Member	1,200.00	1,100.00
Board of Health—Each Member	225.00	200.00
Assessors—Chairman	1,800.00	1,300.00
Second Member	1,800.00	1,300.00
Third Member	1,800.00	1,300.00
Tax Collector	3,187.50	3,750.00
Water Commissioners—Chairman	525.00	350.00
Second Member	375.00	250.00
Third Member, Secretary	1,125.00	750.00
Auditor	250.00	375.00
Constables	2.50 per hour	2.50 per hour
Tree Warden	2.50 per hour	2.50 per hour
Sealer of Weights & Measures		275.00

ARTICLE 6. To see if the Town will vote to have the surety bonds of the Collector of Taxes, Treasurer, Town Clerk, Secretary of the Water

Department, and Clerks of the Selectmen, placed with a fidelity of guarantee company and appropriate the sum of $500.00 to pay for same, or do or act in any manner relative thereto.

ARTICLE 7. To see if the Town will vote to install Street Lights at the following locations, and raise and appropriate a sum of money to pay for same:

1 Street Light on Cottage Street
4 Street Lights on Boy Street
5 Street Lights on Mirimichi Street

or do or act in any manner relative thereto.

ARTICLE 8. To see if the Town will vote to authorize the Treasurer, with the approval of the Selectmen, to borrow money from time to time in anticipation of the revenue for the financial years beginning July 1, 1974, in accordance with the provisions of General Laws, Chapter 44, Section 4, and to issue a note or notes therefor, payable within one year, and to renew any note or notes as may be given for a period of less than one year in accordance with General Laws, Chapter 44, Section 17.

ARTICLE 9. Will the Town petition the General Court under Article LXXXIX of the amendments of the Massachusetts Constitution for Special legislation authorizing it to delete or reduce any item in the school budget on approval of two-thirds of the persons present and voting at a town meeting, to exempt the Town from the operation of the last sentence of Section 7 of Chapter 150E of the General Laws and from binding arbritration of school budgets.

ARTICLE 10. To see if the Town will vote to raise and appropriate the sum of $1,000.00 to reprint any or all of the Town Bylaws. Said sum to be spent under the direction of the Bylaw Review Committee and all unexpended sums to be carried over from year to year for continuous use of said committee in maintaining a system of updated bylaws or do or act in any manner relative thereto.

ARTICLE 11. To see if the Town will vote to raise and appropriate the sum of $1,294.11 or any other sum, for the Control of Insects and Dutch Elm Disease ($594.11 for Insect Pest Control and $700.00 for Dutch Elm Disease), as provided by Chapter 132, Section 14 of the General Laws, and to be expended under the direction of the Moth Superintendent, or do or act in any manner relative thereto.

ARTICLE 12. To appropriate and raise by borrowing or otherwise such sums of money as may be required to defray Town charges for the financial year ending June 30, 1975 and expressly for the following purposes to wit:

1.	Support of the Public Library, Salaries and Expenses	$ 9,857.38
2.	For Selectmen Administration, Salaries and Expenses	49,802.50
3.	For Board of Health, Salaries and Expenses	22,635.00
	Town Dump	25,100.00
4.	For Wire Inspector	Fees
5.	For Building Inspector	800.00
6.	For Gas Inspector	Fees
7.	For Plumbing Inspector	Fees
8.	Payment of Insurance: Town Schedule	20,000.00
	Group Ins., Blue Cross, Blue Shield	21,460.20
9.	For Memorial Day	200.00
10.	For Support of Town Ambulance	9,000.00
11.	For Heating and Maintenance of Town Office and Fire and Police Building	10,795.00
12.	For Zoning Board of Appeals	440.00
13.	For Board of Appeals	200.00
14.	For Veterans' Benefits and Services	8,250.00
15.	For Street Lights	22,700.00
16.	For Vocational Education	15,000.00
17.	For Town Treasurer, Salary and Expenses	13,257.50
18.	For Town Auditor	375.00
19.	For Interest on Temporary Loans and Maturing Debt	5,100.00
20.	For Tax Title	250.00
21.	For Maturing Dept	151,000.00
22.	For Finance Committee	300.00
23.	For Town's Share of Norfolk County Retirement	23,148.16
24.	For Town Clerk, Salary and Expenses	5,550.00
25.	For Board of Registrars, Salaries and Expenses	3,400.00
26.	For Assessors, Salaries and Expenses	9,323.00
27.	For Tax Collector, Salary and Expenses	11,050.00
28.	For Fire Department, Salaries and Expenses	147,065.20
29.	For Police Department, Salaries and Expenses	212,569.87
30.	For Dog Officer	2,250.00
31.	For Water Department, Salaries and Expenses	38,700.00
32.	For Highway Exclusive of Chapter 81 and 90, Salaries and Expenses	83,065.00
33.	For Snow Removal	30,000.00
34.	For Tree Warden	3,000.00
35.	For Town Forest Committee	100.00
36.	For Park Department, Wages and Expenses	12,000.00
37.	For Support of Local Schools, Salaries and Expenses	775,666.00
38.	For Regional School District Committee Operating and Capital Costs	882,884.41
39.	For Industrial Development Commission	50.00
40.	For Planning Board	500.00
41.	For Conservation Commission	1,500.00

42.	For Civil Defense	1,250.00
43.	For Elementary School Expansion Committee	
44.	For Personnel Board	500.00
45.	For Bylaw Review Committee	50.00
46.	For Industrial Development Financing Authority	
47.	Sealer of Weights and Measures, Salary and Expenses	300.00
48.	Historical Commission	500.00

or do or act in any manner relative thereto.

ARTICLE 13. To see if the Town will vote to raise and appropriate or transfer from unappropriated available funds in the Treasury the sum of $25,000.00 for a reserve fund to provide for the extra-ordinary unforeseen expenses, as authorized by Section 6, Chapter 40, General Laws or do or act in any manner relative thereto.

ARTICLE 14. To see if the Town will vote to raise and appropriate or transfer from available funds in the Treasury, the sum of $100,000.00 for the Stabilization Fund, under authority of Chapter 40, Section 5B of the General Laws, or do or act in any manner relative thereto.

ARTICLE 15. To see if the Town will vote to accept the provisions of Chapter 90 of the General Laws, and raise and appropriate, or transfer from unappropriated available funds, in the Treasury, the sum of $10,050.00 for Chapter 90 Highway Maintenance, or do or act in any manner relative thereto.

ARTICLE 16. To see if the Town will vote to raise and appropriate or transfer from unappropriated available funds in the Treasury, the sum of $14,748.00 for Chapter 81 Highways, or do or act in any manner relative thereto.

ARTICLE 17. To see if the Town will vote to raise and appropriate or transfer from available funds in the Treasury, the sum of $12,050.00 for Chapter 90 Highway Construction, or do or act in any manner relative thereto.

ARTICLE 18. To see if the Town will vote to authorize the Board of Selectmen to accept and enter into contract for the expenditure of any funds allotted or to be alloted by the Commonwealth and/or County for the construction, reconstruction and improvement of Town roads.

ARTICLE 19. To see if the Town will vote to raise and appropriate the sum of $10,000.00 for Town Funds to be used in conjunction with and in addition to any funds allotted by the Commonwealth and/or County for the construction, reconstruction and improvement of Town roads.

ARTICLE 20. To see if the Town will vote to raise, appropriate or transfer the sum of $3,000.00 for the purchase of Two (2) new plows and frames for the Highway Department, or do or act in any manner relative thereto.

ARTICLE 21. To see if the Town will vote to raise, appropriate or transfer the sum of $4,000.00 for the purchase of a new sander for the Highway Department, or do or act in any manner relative thereto.

ARTICLE 22. To see if the Town will vote to raise, appropriate or transfer the sum of $13,000.00 for the purchase of a new truck and body for the Highway Department, or do or act in any manner relative thereto.

ARTICLE 23. To see if the Town will vote to amend the Bylaws by changing Chapter 1, Section 21 to Section 23; Section 20 to 22; Section 19 to 21; Section 18 to Section 20 and add new Sections 18 and 19 as follows:

XVIII GAS FITTING AND INSPECTION

18.1 The Board of Selectmen shall annually, within thirty days after the close of the Annual Town Meeting, and whenever a vacancy shall exist, appoint an Inspector of Gas Piping and Gas Appliances in buildings under General Laws, Chapter 143, Section 30.

18.3 No permit will be required to execute the following classes of plumbing or gas piping work:

A. The installation, alteration or repair of plumbing equipment installed by or for a utility company for the use of such company in the generation, transmission, distribution or metering of water or gas.

B. The replacing of appliances or equipment or repair of equipment and appliances which are not an integral part of the plumbing or gas piping system.

C. For emergency repairs and maintenance of plumbing or gas piping in establishments where a licensed plumber or gas fitter is employed continually on the premises.

18.4 Inspections. When any work is complete or ready for inspection the Inspector of Plumbing or Gas shall be notified.

A. If, upon inspection, the work is found to comply with the requirements of this bylaw and all applicable State Laws, approval shall be given by the Inspector, authorizing the utility company for

the connection to the service lines and the energizing of the installations, but if the work is defective, all defects shall be remedied before such an approval is issued.

18.5 Penalty. Whoever violates any provision of this Bylaw shall be liable to a penalty not exceeding Twenty ($20.00) Dollars.

XIX PLUMBING, DISPOSAL AND GAS PERMITS

19.1 The Inspector of Gas fittings and piping, appointed in accordance with General Laws, Chapter 143, Section 30 and the Inspector of Plumbing shall have control of the supervision and inspections of gas fittings and plumbing respectfully, and shall enforce all Bylaws, and regulations that relate thereto.

19.2 Permits. Before any person, firm or corporation shall install any plumbing, gas or disposal piping, said person, firm or corporation shall make application to the Plumbing or Gas Inspector for a permit for that purpose, file with the Inspector of Plumbing or Gas such information or specifications as may be required, and pay a fee in accordance with the following schedule:

A. Natural Gas Permits	
1. New Installation	$15.00
2. Gas Water Heater	5.00
3. Gas Dryer	5.00
4. Replacement or Alteration	5.00
5. Conversion Burner	10.00
6. Roof Gas Heater (Each one)	5.00
7. Space Hanging Gas Heater (Each one)	5.00
B. Low Pressure Gas Permits	
1. Tank Installation	$5.00
2. House Installation	10.00
3. Trailer Inspection - Gas	10.00
C. Plumbing Permits	
1. New Building - 8 Fixtures or Less	$20.00
2. Each additional Fixture - Over 8	2.00
3. Replacement at an Existing Building	3.00
4. Drainage (Roof, etc.)	15.00
5. Electric or Gas Water Storage Heater	5.00

ARTICLE 24. To see if the Town will vote to raise and appropriate or transfer from the available funds in the Treasury, the sum of $350.00 for the normal repair and maintenance of the Town owned building known as the Scout House on Spring Street, or do or act in any manner relative thereto.

ARTICLE 25. To see if the Town will vote to raise and appropriate or transfer the sum of $1,000.00 for the conservation fund, to be used by the conservation commission for conservation purposes, including the purchase of land, or do or act in any manner relative thereto.

ARTICLE 26. To see if the Town will vote to raise and appropriate the sum of $11,000.00 to be expended by and under the direction of the Park Commissioners for the purpose of resurfacing the roadway and parking areas surrounding the Town Offices and under the control of the Park Commission, and to determine how such sum shall be raised, whether by taxation, transfer from available funds or by borrowing, and if by borrowing to authorize the issuance of bonds or notes of the Town therefore, or to do or act in any manner relative thereto.

(2/3 vote required for borrowing)

ARTICLE 27. To see if the Town will vote to amend the Zoning Bylaws and map of the Town of Plainville to the extent necessary to change the following described property from its present classification to the classification CA:

Beginning at a point in the westerly line of Taunton Street at the northeasterly corner of the described premises; thence southerly by Taunton Street, about 400 feet to a point in the existing CA Zone; thence southwesterly by said CA Zone about 300 feet to a point; thence southeasterly by said CA Zone about 400 feet to Messenger Street, thence southwesterly by Messenger Street about 25 feet to a point; thence northwesterly by land now or formerly of Baker Realty Trust, 1196.58 feet to a point; thence northeasterly in a straight line about 380 feet to a stake; thence southeasterly by land now or formerly of Harrison 154.80 feet to a stake; thence southeasterly again by land now or formerly of Harrison and now or formerly of Johnson about 535 feet to the point of beginning, or take any action in relation thereto.

ARTICLE 28. To see if the Town will vote to raise and appropriate the sum of ten thousand ($10,000) dollars to be expended by and under the direction of the water commissioners for the exploring and testing for the continuation of seeking a plentiful well site, and to determine how such appropriation shall be raised, whether by taxation, by transfer from available funds, by borrowing or otherwise, and if by borrowing to authorize the issuance of bonds or notes of the Town therefore, or do or act in manner relative thereto. (2/3 vote required)

ARTICLE 29. To see if the Town will vote to raise and appropriate a sum of $255,000.00 to construct the continuation of the existing 12-inch water line in Washington Street, from the corner of George Street and

Washington Street northerly in Washington Street to the corner of Taunton and Washington Street and thence southerly in Taunton Street to the present terminus of the main in Taunton Street at Mirimichi Street along with the necessary appurtenances. A distance of 8100 feet more or less together with all incidental work, under the direction of the Board of Water Commissioners, and to determine how such appropriation shall be raised, whether by taxation, by transfer from available funds, by borrowing or otherwise, and if by borrowing to authorize the issuance of bonds or notes of the Town therefore, or do or act in any manner relative thereto. (2/3 vote required)

ARTICLE 30. To see if the Town will vote to raise and appropriate the sum of $46,000.00 to construct a continuation of the existing 12-inch water line on Washington Street southerly to the intersection of East Bacon Street a distance of 1500 feet more or less under the direction of the Water Commissioners, or do or act in any manner relative thereto.

ARTICLE 31. To see if the Town will vote to accept Section 6 B of Chapter 40 of the General Laws which provide for uniforms and clothing allowances for policemen and firemen, and to raise and appropriate funds for this purpose, or do or act in any manner relative thereto.

ARTICLE 32. To see if the Town will vote to accept Section 6 J of Chapter 40 of the General Laws which provides for work clothes for Town employees; and raise and appropriate funds for this purpose, or to do or act in any manner relative thereto.

ARTICLE 33. To see if the Town will vote to accept Section 6 L of Chapter 40 of the General Laws which provides for the rental or lease of work clothes for Town employees and to raise and appropriate funds for this purpose, or do or act in any manner relative thereto.

ARTICLE 34. To see if the Town will vote to authorize the taking by Eminent Domain or purchase or otherwise for sewer purposes whether in Fee Simple or Permanent Easement, Temporary Easements and/or Right of Way the following described parcels of land:

Parcels PS-1, PS-4, PS-5, TC-6, TC-3, TC-4, PS-6, TC-10, PS-14, TC-7, and PS-12, all as shown on that plan of land entitled "Plan Showing Takings for Sewer Easements, Plainville, Massachusetts, Scale 1" = 40' Sheet No. 1 Nov. 20, 1973, Harry R. Feldman, Inc., Land Surveyors, 112 Shawmut Avenue, Boston, Mass." which plan is recorded with Norfolk Registry of Deeds, (No. of 1974 in Plan Book) and a copy of which is on file with the Town Clerk, Town of Plainville, Massachusetts

and

Parcels PS-10, PS-11, TC-13, TC-15, TC-16, PS-12, and TC-14, all as

shown on that plan of land entitled "Plan Showing Takings for Sewer Easements, Plainville, Massachusetts, Scale 1" = 40', Sheet No. 2, Nov. 20, 1973, Harry R. Feldman, Inc., Land Surveyors, 112 Shawmut Avenue, Boston, Mass." which plan is recorded with Norfolk Registry of Deeds, (No. of 1974, in Plan Book) and a copy of which is on file with the Town Clerk, Town of Plainville, Massachusetts, and to raise and appropriate the sum of $12,500.00 for the purpose and to determine how said appropriations shall be raised, whether by taxation, by transfer from available funds including those funds appropriated under Article 31 of the Annual Town Meeting held March 20, 1972, or by borrowing, and if by borrowing to authorize the issuance of bonds or notes of the Town therefore, or do or act in any manner relative thereto. (2/3 vote required.)

ARTICLE 35. To see if the Town will vote to authorize the Board of Selectmen to acquire on behalf of the Town by purchase or by eminent domain for the purpose of and/or incidental to a municipal building that certain parcel of land situated on the northerly side of Cottage Street bounded as follows:

Westerly by Cottage Street, 62.20 feet ±
Northwesterly by Town of Planiville Land 87.90 feet
Easterly by Town of Plainville Land 77.20 feet
Southerly by Parcel 146, 57.98 feet
Westerly by Parcel 146, 15.00 feet ±
Southerly by Parcel 146, 30.00 feet ±

Approximately 6,326 square feet

Being a portion of land shown on Assessors Plans Sheet 12, Parcel 146 now supposedly owned by Richard C. and Sandra C. Harford, 12 Cottage Street, Plainville, Massachusetts.

And to raise and appropriate the sum of $3,800.00 for the purpose and to determine how the appropriation shall be raised, whether by taxation, transfer from available funds in the Treasury, or by borrowing or otherwise, and if by borrowing to authorize the issuance and sale of bonds and notes of the Town therefore, or do or act in any manner relative thereto.

ARTICLE 36. To see if the Town will vote to amend, effective July 1, 1974 its Personnel By-Law to read as follows:

SECTION VI — COMPENSATION PLAN

6.11 **Shift Differential**. Each employee of the Plainville Police Department who complete a 40 hour work week, with shifts of duty beginning on or after 3 p.m. and ending at 8 a.m. will receive additional compensation of $5.00 per week.

SECTION IX — OVERTIME

9.4 In the event an employee of the Fire Department, except the Chief of the Department, is called back to duty after he has completed his regular tour of duty and left his place of employment and before the beginning of his next regular workday, or in the event such an employee is called back to duty on one or both of his scheduled days off, he shall be provided with not less than two (2) hours of pay compensation for each such call back. Ambulance calls shall be excluded from this section.

9.5 In the event an employee of the Fire Department is on ambulance coverage on weekends, as required, he shall be paid a minimum of twenty dollars ($20.00) per weekend, except, the Chief of the Department.

SECTION XII — VACATION LEAVE

12.2 Full time employees shall be entitled to vacation leave as follows:

A. An employee with six (6) months but less than one (1) year of continuous employment with the Town shall be entitled to five (5) days of vacation leave.

B. An employee with one (1) year but less than five (5) years of continuous employment with the Town shall be entitled to ten (10) days of vacation leave.

C. An employee with five (5) years but less than fifteen (15) years of continuous employment with the Town shall be entitled to fifteen (15) days of vacation leave.

D. An employee with fifteen (15) or more years of continuous employment with the Town shall be entitled to twenty (20) days of vacation leave.

SECTION XIII — SICK LEAVE

13.2 Each said employee shall accrue sick leave at the rate of one day for each month of actual work performed for a total of twelve (12) days per year. Sick leave shall be cumulative from one calendar year to the next, unlimited, provided that after 5 days continuous absence the person must obtain a certificate from a physician appointed by the town and that there will be no compensation for accumulated sick leave upon termination of employment. Further emergency leave may be granted at the discretion of the Personnel Board upon written request from the Department head, after review of all circumstances including the employee's previous attendance and performance records.

SECTION XIV — PERSONAL INJURY SUSTAINED IN LINE OF DUTY

14.5 The Town of Plainville will insure each member of the Plainville Police and Fire Departments for accidental death for the sum of Ten Thousand dollars. Said coverage to be assumed by the Town.

ARTICLE 37. To choose any committee and hear the report of any committee and act thereon.

And you are directed to serve this Warrant by posting copies thereof in seven (7) public places in said town, seven (7) days at least before the time of holding said meeting.

Hereof, fail not, and make due return of the Warrant with your doing thereon, to the Town Clerk at or before the time and place of said meeting as aforesaid.

Given under our hands this 12th day of February in the year of our Lord one thousand nine hundred and seventy-four.

ROBERT W. ROOT, Chairman
RAY P. FELIX, Clerk
ROBERT E. LOEW, Vice Chairman

Selectmen of Plainville

A true Copy,
Attest:

Jerauld E. Jillson, Constable

February 25, 1974

I have this day posted seven (7) copies of the within warrant, in seven (7) public places seven (7) days before said meeting.

Attest: AUSTIN F. GRANT, TOWN CLERK

Jerauld E. Jillson, Constable

APPENDIX A

CLASSIFICATION PLAN, COMPENSATION PLAN AND WORKWEEK

Classification of Positions	Class	Wkly. Hrs.	Effective January 1, 1974				Effective July 1, 1974			
A. CLERICAL GROUP										
(1) Clerk, Senior	C-3	35	$5750	$6100	$6450	$6800	$6037	$6405	$6772	$7140
(2) Clerk	C-2	35	5200	5550	5900	6250	5460	5827	6195	6562
(3) Clerk, Junior	C-1	35	3950	4400	4850	5300	4147	4620	5092	5565
B. PUBLIC WORKS GROUP										
(1) Foreman	PW-5	40	8400	8800	9200	9600	8820	9240	9660	10,080
(2) Equipment Oper.	PW-4	40	7700	8100	8500	8900	8085	8505	8925	9345
(3) Driver	PW-3	40	7300	7700	8100	8500	7665	8086	8505	8925
(4) Laborer, Skilled	PW-2	40	6950	7350	7750	8150	7300	7720	8140	8560
(5) Laborer	PW-1	40	6100	6500	6900	7300	6405	6825	7245	7665
C. PUBLIC SAFETY GROUP (Fire Department)										
(1) Captain	F-3	40			10,450				11,065	
(2) Firefighter	F-2	40	7800	8300	8900	9500	8112	8632	9256	9880
(3) Dispatcher	F-1	40	5750	6150	6550	6950	5980	6396	6812	7228
PUBLIC SAFETY GROUP (Police Department)							Effective November, 17, 1974			
(1) Sergeant	P-3	40			10,450				11,424	
(2) Patrolman	P-2	40	7800	8300	8900	9500	8000	8800	9400	10,200
(3) Policewoman/Clerk	P-1	40	5800	6200	6600	7000	6000	6500	7000	7500
D. DEPARTMENT HEADS							Effective November 17, 1974			
(1) Police Chief	Annually				14,250				15,300	
							Effective July 1, 1974			
(2) Fire Chief	Annually				14,250				14,820	
(3) Hwy. Superintendent	Annually				14,250				14,820	
(4) Admins. Ast.	Annually				11,000				13,000	
F. PART-TIME — Hourly							Effective November 17, 1974			
(3) Patrolman, Special	M-5	Hourly			$3.25				$3.50	

PROCEEDINGS OF THE SIXTY-NINTH

ANNUAL TOWN MEETING

Town of Plainville, Massachusetts

March 4, 1974

Pursuant of the foregoing Warrant, the sixty-ninth annual Town Election was held in the Elementary School Auditorium, South Street, Plainville, Norfolk County, Massachusetts on March 4, 1974.

The following election workers, having been previously appointed by the Board of Selectmen, were sworn in to the faithful performance of their duties by the Town Clerk, Austin F. Grant.

Warden: Robert C. Keniston (R), Deputy Warden: Eugene Gucwa (R), Clerk: Marion McCabe, Deputy Clerk: Gael Kelly (D), Ballot Box Officer: Raymond Smith (R).

Tellers: Pauline Walsh, Evelyn Soule, Jacqueline DiGiantommaso, Helen Cobb, Violet Osterholm and Lucille Keniston.

The Ballot Box was inspected by Evelyn Soule, Violet Osterholm, Lucille Keniston and Gael Kelly. Found to be empty, the dial was set at zero and the keys turned over to the Ballot Box Officer, Raymond Smith.

At 8:00 A.M. the call of the meeting was read by Moderator Frank Grzenda and the polls declared officially open.

Voting continued steady throughout the day and at 8:00 P.M. the polls were declared closed by Warden Robert C. Keniston. The Ballot Box was inspected by Eugene Gucwa, Allie McAlpine, Gael Kelly and Frank McCabe with ballot box showing 1006—4 absentees making a total of 1010. Both sets of books showed a total of 1011, 477 men and 534 women. A hand count of ballots showed 1011; it must be assumed the ballot box missed one revolution.

Counters sworn in by Austin F. Grant were as follows: Beverly Armstrong, Naomi Beckman, Juliet Darling, Roberta Grant, Myrna Harmon, Nancy Jensen, Allie McAlpine, Catherine Ashworth, Francis McCabe, Kenneth McCabe, Jean Matthews, Rita Pimental, Helen Theriault and Shirley Marcoux.

At 1:00 A.M. the results of the counting showed the following:

MODERATOR — For One Year

Frank H. Grzenda	835
Blanks	176

TOWN CLERK — For One Year

Constance B. Boucher	483
Kathleen M. Sandland	509
Blanks	19

SELECTMAN, BOARD OF HEALTH — For Three Years

Robert W. Root	475
James N. Faille	154
James M. Rinaldi	364
David Lomasney	1

TREASURER — For Three Years

Lawrence H. Carpenter	871
Blanks	140

TAX COLLECTOR — For Three Years

Normand A. Theriault	859
Blanks	152

ASSESSOR — For Three Years

Stanley G. Cole	865
Blanks	146

SCHOOL COMMITTEE — For Three Years Vote For Two

Marsha Robbins	621
Sara A. Roberts	598
Mary E. Serwinski	436
Blanks	367

WATER COMMISSIONER — For Three Years

Walter L. Coleman	858
Blanks	153

LIBRARY TRUSTEE — For Three Years

George H. Curtis	818
Blanks	153

PARK COMMISSIONER — For Three Years

George E. Brown III	473
William J. Salamone	452
Blanks	82

HOUSING AUTHORITY — For Five Years

Walter T. Fink	861
Blanks	150

FINANCE COMMITTEE — For Three Years Vote For Three

Roland J. Ferland	757
Gerard L. Jeannotte	774
John B. Cudmore	554
Edward C. Reilly	433
Blanks	155

FINANCE COMMITTEE — For Two Years

Edward S. Serwinski	792
Blanks	219

AUDITOR — For One Year

Edward C. Reilly	722
Blanks	280
Robert Brothers	9

TREE WARDEN — For One Year

Everett W. Skinner	897
Blanks	114

PLANNING BOARD — For Five Years

W. Bradlee Snow, Jr.	749
Walter Larsson	4
Blanks	158

PLANNING BOARD — For Three Years

Walter Larsson	25
Armand Bedard	1
Peter Johnson	1
Laurence Rose	1
Donald Carter	1
Richard Bibby	1
William Simpson	1
Constance Boucher	1
Blanks	979

PLANNING BOARD — For Two Years

Chester Roberts	10
Edward Piculell	5
Walter Larsson	1
Peter Johnson	1
Joseph Germaine	4
Margaret Rose	1
Donald Carter	1
Mary Serwinski	1
Blanks	987

CONSTABLES — For One Year Vote For Three

Jerauld E. Jillson	748
William J. Salamone	674
Maynard G. Grant	533
Marshall C. Hodges	213
George W. Pray	459

Question No. 1 INSURANCE DIVIDEND DISTRIBUTION TO TOWN EMPLOYEES

YES — 501
NO — 359

ROBERT C. KENISTON, Warden

AUSTIN F. GRANT, Town Clerk

WARRANT

for a

SPECIAL TOWN MEETING

Monday, April 8, 1974

The Commonwealth of Massachusetts

Norfolk, ss.

To either of the Constables of the Town of Plainville:

Greetings:

In the name of the Commonwealth of Massachusetts you are hereby required to notify and warn the inhabitants of the Town of Plainville qualified to vote in elections and Town Affairs, to meet at the Beatrice H. Wood Elementary School Auditorium, South Street, in said Town of Plainville on

MONDAY, APRIL 8, 1974

at 8:30 P.M., then and there to act on the following article, viz:

ARTICLE 1. To see if the Town will vote to transfer the sum of $15,000.00 from the Overlay Reserve Account, or any other account, to the Extra-Ordinary unforeseen account or do or act in any maner relative thereto.

And you are directed to serve this Warrant by posting copies thereof in seven (7) public places in said town, seven (7) days at least before the time of holding said meeting.

Hereof, fail not, and make due return of the Warrant with your doings thereon, to the Town Clerk at or before the time and place of said meeting as aforesaid.

Given under our hand this 19th day of March in the year of our Lord one thousand nine hundred and seventy-four.

RAY P. FELIX, Chairman
ROBERT W. ROOT, Clerk
ROBERT E. LOEW, Vice Chairman

Selectmen
of
Plainville

A true copy.
Attest: William Salamone, Constable

March 29, 1974

I hereby certify that I have posted the within warrant (7) seven public places (7) seven days before said meeting.

William Salamone, Constable

ATTEST: Kathleen M. Sandland, Town Clerk

PROCEEDINGS OF THE SIXTY-NINTH

ANNUAL TOWN MEETING

Town of Plainville, Massachusetts

April 8, 1974

Pursuant to the foregoing warrant, the sixty-ninth Annual Town Meeting for the Town of Plainville was opened by Moderator, Frank Grzenda at 7:30 P.M. in the Auditorium of the Beatrice Wood Elementary School, South Street, Plainville, Norfolk County, Mass.

The following counters appointed by Moderator were: to the left of the Moderator, Alan Breen and Neal Avery, to the right of the Moderator, Philip Bettencourt and Merrill Hastings. Voters were checked into the hall by means of the Registrars voting list by Marion McCabe and Eugene Gucwa. In the event of vote by Ballot, Kathleen Sandland, Town Clerk, was appointed Ballot Box Officer.

Motion by Gerard Jeannotte and seconded by Robert Barney to adjourn the adjourned session of the Annual Town Meeting to May 6, 1974 at 7:30 P.M. due to lack of a quorum. Unanimously voted. Total number of registered voters present were: 59, 39 men and 20 women.

Respectfully submitted,

Kathleen M. Sandland, Town Clerk

SPECIAL TOWN MEETING

April 8, 1974

The Special Town Meeting was called to order by Moderator Frank Grzenda at 8:30 P.M. The Moderator entertained a motion to adjourn at a later date.

Motion by Edward Reilly and seconded by Francis McCabe to adjourn this Special Town Meeting to May 6, 1974 at 8:30 P.M. due to a lack of a quorum. Unanimously voted.

Total number of registered voters present were 12.

Respectfully submitted,

Kathleen M. Sandland, Town Clerk

PROCEEDINGS OF THE SIXTY-NINTH

ANNUAL TOWN MEETING

Town of Plainville, Massachusetts

May 6, 1974

The adjourned session of the Annual Town Meeting for the Town of Plainville, Norfolk County, Massachusetts, was called to order by Moderator, Frank Grzenda, at 7:45 P.M. in the Auditorium of the Beatrice H. Wood Elementary School, on Monday evening, May 6, 1974.

Rev. David Hoyt, Minister of the Plainville Methodist Church was called upon to give the invocation by the Moderator.

Voters were checked into the hall by means of the Registrars voting lists by Robert Keniston and Marion McCabe. The number of voters checked at the end of the meeting was 252; 141 men and 111 women.

Counters appointed were: right side of the Moderator, Christine Lessard and Clair Harrison and to the left side of the Moderator, George Plante and Eugene Gucwa. In the event of a Ballot Box vote, Kathleen Sandland was appointed Ballot Box Officer.

The bounds of the hall for participation in the meeting and voting were declared by the Moderator to be the two sections of chairs set up on the auditorium floor.

ARTICLE 2a. Motion by Robert Root and seconded by Ray Felix that Robert Faille, William Salamone, and Jerauld Jillson be appointed Fence Viewers and Field Drivers for the ensuing year. Unanimously voted.

ARTICLE 2b. Motion by Robert Root and seconded by Ray Felix that Alec Frederickson, Francis Simmons and Everett W. Skinner be appointed Measurers of Wood, Bark and Lumber for the ensuing year. Unanimously voted.

ARTICLE 3. Motion by Robert Loew and seconded by Robert Root that the reports of the Selectmen, Treasurer and other Town Officers, with the exception of omissions or typographical errors, be accepted. Unanimously voted.

ARTICLE 4. Motion by Robert Loew and seconded by Robert Root that the Town accept the provisions of Chapter 81 of the General Laws. Unanimously voted.

ARTICLE 5. Motion by Robert Brothers and seconded by Robert Barney. The Finance Committee recommends and I so move, that the Town vote to fix the salaries and compensation of all elective officers of the Town as provided by section 109, Chapter 41 of the General Laws:

Moderator	$ 25.00 per meeting
Town Clerk	*
Town Treasurer	2,800.00=
Selectmen—Chairman	900.00
second member	800.00
third member	800.00
Board of Health—all members	150.00 each
Assessors—Chairman	1,200.00
second member	1,200.00
third member	1,200.00
Tax Collector	2,800.00
Water Commissioners—Chairman	350.00
second member	250.00
third member—Secretary	750.00

Auditor	250.00
Constables	2.50 per hour
Tree Warden	2.50 per hour
Sealer of weights & measurers	250.00

*The Finance Committee recommends that the townspeople vote to choose between the following options:

a. Fix the salary of the Town Clerk at $3900.00 per year. In this instance, the Town Clerk would do all the work herself and have no clerical help.

b. Fix the salary of the Town Clerk at $900.00 per year. In this instance, would be provided with the Clerical help to the extent of approximately $3,000.00 year year.

Motion by Robert Loew and seconded by Mary Serwinski that the salary of the Town Clerk be fixed at $3900.00 per year. In this instance, the Town Clerk would do all the work herself and have no clerical help. Motion carried.

ARTICLE 6. Motion by Roland Ferland and seconded by Robert Brothers. The Finance Committee recommends and I so move that the Town vote to have the surety bonds of the Collector of Taxes, Treasurer, Town Clerk, Secretary of the Water Department and the clerk of the Selectmen placed with a Fidelity of Guarantee Company. The monies are in Article 12, Section 8. Unanimously voted.

ARTICLE 7. Motion by Robert Barney and seconded by Robert Loew. The Finance Committee recommends and I so move that the Town vote to install Street Lights on the following locations:

One street light on Cottage Street
4 street lights on Bow Street
5 street lights on Mirimichi Street

The monies appear in Article 12, Section 15. Unanimously voted.

ARTICLE 8. Motion by John B. Cudmore and seconded by Robert Barney. The Finance Committee recommends and I so move that the Town vote to authorize the Treasurer with the approval of the Selectmen: To borrow money from time to time in anticipation of the revenue for the financial year beginning July 1, 1974 in accordance with the Provisions of the General Laws, Chapter 44, Section 4, and to issue a note or notes, therefore, payable within one year and to renew any note or notes as may be given for a period of less than one year in accordance with the General Laws, Chapter 44, Section 17. Unanimously voted.

ARTICLE 9. Motion by John Cudmore and seconded by Robert Barney. The Finance Committee recommends and I so move that the Town vote to authorize and direct the Board of Selectmen to petition the General Court on or before July 1, 1974, under Article LXXXIX (89) of the amendments of the Massachusetts constitution for Special Legislation authorizing it to delete or reduce any item in the School Budget on approval of two-thirds of the persons present and voting at the Town Meeting to exempt the Town from the operation of the last sentence of Section 7 of Chapter 140 E of the General Laws and from Binding Arbitration of School Budgets. YES vote declared by moderator. Not Unanimous.

The Moderator declared to adjourn the Annual Town Meeting at 8:29 P.M. and stated there would be a ten minute recess following the completion of the Special Town Meeting scheduled at this Time. (April 8, 1974 Special Town Meeting adjourned to May 6, 1974 at 8:30 P.M.)

PROCEEDINGS OF THE SPECIAL TOWN MEETING

May 6, 1974 — 8:30 P.M.

The Meeting was called to order by Moderator, Frank Grzenda, on May 6, 1974. The Warrant and Return of the Warrant was read by the Moderator. Moderator declared all workers and rules would remain the same as Annual Town Meeting. A quorum was present at this time.

ARTICLE 1. Motion by David Lomasney and seconded by Robert Barney that the Town vote to transfer from the Overlay Reserve Acct. the sum of $13,000.00 for the extraordinary unforseen expense account. Unanimously voted.

The Special Town Meeting was adjourned at 8:40 P.M.

KATHLEEN M. SANDLAND

Town Clerk

The 1974 Annual Town Meeting was called back to order at 8:50 P.M.

ARTICLE 10. Motion by Edward Serwinski and seconded by John Cudmore. The Finance Committee recommends and I so move that the Town vote to raise and appropriate the sum of $750.00 to reprint any or all the Town By-Laws. Said sum to be spent under the direction of the By-Law Review Committee and all unexpended sums to be carried over from year to year for continuous use of said committee in maintaining a system of updated by-laws. Unanimously voted.

ARTICLE 11. Motion by Robert Brothers and seconded by David Lomasney. The Finance Committee recommends and I so move that the Town vote to raise and appropriate the sum of $1,000.00 for the control of insects and Dutch elm disease as provided by Chapter 132, Section 14, of the General Laws and to be spent under the direction of the moth superintendent. Unanimous vote.

Motion by Roland Ferland and seconded by David Lomasney moved to change the order of business and discuss at this time Article 31, Article 32, Article 33 and Article 36. Unanimously voted.

ARTICLE 31. Motion by Roland Ferland and seconded by David Lomasney. The Finance Committee recommends and I so move that the Town vote to accept Article 31. Unanimously voted.

ARTICLE 32. Motion by Robert Barney and seconded by Roland Ferland. The Finance Committee recommends and I so move that the Town vote to accept Article 32. Yes vote declared, not unanimous.

ARTICLE 33. Motion by Roland Ferland and seconded by Edward Serwinski. The Finance Committee recommends and I so move, that the Town vote to Accept Article 33. Unanimously voted.

ARTICLE 36. Motion by Joel Clark and seconded by Gerald Viera to accept Article 36. Motion by Robert Brothers and seconded by David Lomasney. The Finance Committee recommends and I so move that the Town vote to amend this motion as follows:

Section 6.11 SHIFT DIFFERENTIAL. Each permanent full time employee of the Plainville Police Department who completes a forty hour work week with shifts of duty beginning on or after 11:00 P.M. and ending at 8:00 A.M. will receive additional compensation of $5.00 per week, and

SECTION 12.2 VACATION LEAVE. That this section be deleted from the motion
Standing vote Yes 33 No 190 Amendment defeated.
Standing vote on article 36. Yes 151 No 3 Motion carried.

ARTICLE 12. Motion by Gerald Jeannotte and seconded by John Cudmore. The Finance Committee recommends and I so move:

SECTION 1. For Support of Public Libraries — $9,857.38 of which 1,857.38 shall be from State aid

(a) Salaries	$ 4,300.00
(b) Expenses	2,500.00
(c) New Equipment	1,200.00

2. SELECTMEN — 48,927.00 of which $13,000.00 shall be from Revenue Sharing

(a) Salaries	29,202.00
Selectmen	2,500.00
Clerks	13,702.00
Adminis. Ast.	13,000.00 from Rev. Sharing
(b) Expenses	19,725.00

3. BOARD OF HEALTH — 18,260.00

(a) Salaries	2,300.00
(b) Expenses	15,960.00

3a. TOWN DUMP — 20,000.00

(a) Salaries	10,100.00
(b) Expenses	9,900.00

4. WIRE INSPECTOR — FEES FEES

5. BUILDING INSPECTOR — 800.00

(a) Salaries	600.00
(b) Expenses	200.00

6. GAS INSPECTOR — FEES FEES

7. PLUMBING INSPECTOR — FEES FEES

8. INSURANCE — 41,460.20

(a) Town Schedule	20,000.00
BC/BS	21,460.20

9. MEMORIAL DAY — 200.00

10. AMBULANCE — 6,000.00

(a) Salaries	4,500.00
(b) Expenses	1,500.00

11. TOWN OFFICE MAINTENANCE — $10,545.00

(a) Expenses	10,060.00
(b) New Equipment	485.00

12. ZONING BOARD OF APPEALS — 1,200.00

(a) Expenses	1,200.00

13. BOARD OF APPEALS — $100.00

(a) Expenses	$100.00

14. VETERAN AGENT — $8,250.00

(a) Salary	1,000.00
(b) Expenses	7,250.00

15. STREET LIGHTS — $22,700.00

(a) Current Street Lights	21,900.00
(b) Upgrading existing lights	800.00

16. VOCATIONAL EDUCATION — - 0 - - 0 -
Funds appear in Local School Budget

17. TOWN TREASURER — $5,060.00

(a) Salaries	2,800.00
(b) Expenses	2,260.00

18. TOWN AUDITOR —— $250.00

(a) Salary	250.00

19. INTEREST on TEMPORARY LOANS
and MATURING DEBT — $51,000.00

20. TAX TITLE — $250.00

21. MATURING DEBT — $151,000.00 of which $28,927.00
is from Water Dept. Revenue

22. FINANCE COMMITTEE — $200.00

23. NORFOLK COUNTY RETIREMENT — $23,148.16

24. TOWN CLERK — $4,800.00

(a) Salary	3,900.00
(b) Expenses	900.00

25. BOARD OF REGISTRARS — $2,750.00

(a) Salaries	1,050.00
(b) Expenses	1,700.00

26. ASSESSORS — $8,700.00

(a) Salaries	7,700.00
(b) Expenses	1,000.00

27. TAX COLLECTOR — $5,250.00

(a) Salaries	2,800.00
(b) Expenses	2,450.00

28. FIRE DEPARTMENT — $113,018.00 of which $17,825.00 Revenue Sharing

(a) Salaries	$97,648.00
Regular Dept.	91,508.00
Step Raised	1,140.00
Call Dept.	5,000.00
(b) Expenses	12,620.00
(c) Capital Equipment	2,750.00

29. POLICE DEPARTMENT — $162,962.25 of which $17,825.00 Revenue Sharing

(a) Salaries	135,612.25
Salaries	109,592.25
Regular Relief	6,000.00
Special Duty	4,500.00
Church Traffic, Lock Up etc.	4,100.00
Vacation, Sick & Holiday	8,600.00
Seminar Replacement	1,000.00
Shift Differential	1,820.00
(b) Expenses	20,950.00
(c) New Equipment	6,400.00

30. DOG OFFICER — $1,500.00

31. WATER DEPARTMENT — $37,700.00 from Water Dept. Revenue

(a) Salaries	1,350.00
(b) Expenses	33,350.00
(c) New Equipment	4,000.00

THIS MONEY NEED NOT BE RAISED

32. HIGHWAY DEPARTMENT — $97,585.00 of which $49,354.00 shall be from Ch. 1140, Sect. 22, Acts of 1973

(a) Salaries	56,755.00
(b) Expenses	39,330.00
(c) New Equipment	1,500.00

33. SNOW REMOVAL — $25,000.00

(a) Salaries & Expenses	25,000.00

34. TREE WARDEN — $3,000.00

(a) Salaries & Expenses	3,000.00

35. TOWN FOREST COMMITTEE — $100.00

(a) Expenses	100.00

36. PARK DEPARTMENT — $11,000.00

(a) Salaries	5,500.00
(b) Expenses	4,000.00
(c) New Equipment	1,500.00

37. SUPPORT OF LOCAL SCHOOLS — $790,666.00 of which $42,865.00 from Chapter 766

(a) Salaries & Expenses

38. SUPPORT OF REGIONAL SCHOOL DISTRICT — $902,463.00

39. INDUSTRIAL DEVELOPMENT COMMISSION — $50.00

(a) Expenses	50.00

40. PLANNING BOARD — $300.00

(a) Expenses 300.00

41. CONSERVATION COMMISSION — $1,000.00

(a) Expenses & New Equipment 1,000.00

42. CIVIL DEFENSE — $750.00

(a) Expenses 750.00

43. ELEMENTARY SCHOOL EXPANSION COMM. — - 0 -

44. PERSONNEL BOARD — $200.00

45. BY-LAW REVIEW COMMITTEE — $50.00

(a) Expenses 50.00

46. INDUSTRIAL DEV. FINANCING AUTHORITY — - 0 -

47. SEALER OF WEIGHTS & MEASURES — $300.00

(a) Salary 250.00
(b) Expenses 50.00

48. HISTORICAL COMMISSION — $400.00

The total of which is $2,522,125.76 of which $2,381,256.76 is to be raised and appropriated $48,650 is to be transferred from Revenue Sharing, $49,354.00 to be transferred from Ch. 1140, and $42,865.00 to be transferred from Chapter 766 receipts.

Motion by Robert Loew and seconded by Robert Root, I move to amend Section 2 Selectmen's Budget

(a) Salaries to: $32,202.00
Expenses to: 19,725.00

51,927.00

Motion defeated (Sect. 2 of Art. 12)

Motion by Robert Loew and seconded by Robert Root, I amend Tax Collector's Budget from $5,250.00 to $8,250.00

Salaries	$5,800.00
Expenses	2,450.00
	8,250.00

Motion defeated. (Section 27 of Art. 12) Yes 84 No 111

Motion by Robert Faille and seconded by Robert Loew. I move to amend Section 29 of Article 12 as follows:

$145,312.00	Salaries
20,950.00	Expenses
7,400.00	Capital
173,662.00	Total for the Police Dept. budget for the fiscal year 1974-1975. This is the figure that the Police Chief feels he needs to operate his department as it was operated last year, and includes hiring no additional people. Also the added cost of two new cruisers is reflected in this budget.

Yes vote carried on amendment (Sect. 29 of Art. 12) Not unanimously.

The Total Finance Committee figures including section 29 of Article 12 amendment as follows: $2,532,625.51 Total Amount, to be raised and appropriated: $2,391,756.51 to be used by revenue sharing; $48,650, to be used from Ch. 1140: $49,354.00, and the total of $42,865.00 to be transferred from 766 receipts. The Motion carries. Not unanimous.

Motion by Robert Loew and seconded by George Flanagan to adjourn this meeting to May 13, 1974 at 7:30 P.M. at the Beatrice Wood Elementary School. Unanimously voted.

*Town Clerk's total fiugres: After completely totaling all articles, the Town Clerk's figures differ. Total monies Article 12: $2,600,451.74 of which $2,407,923.26 Taxation

30,825.00	Revenue Sharing
1,857,38	State Aid (Library)
49,354.00	Ch. 1140, Sect. 22 of 1973
42,865.00	Ch. 766 Receipts
67,627.00	Water Department Revenue

ADJOURNED SESSION

May 13, 1974

The adjourned session of the Annual Town Meeting was called to order by Moderator Frank Grzenda at 7:40 P.M. in the Auditorium of the Beatrice Wood Elementary School, South St., Plainville, Norfolk County, Massachusetts. The Moderator appointed the following counters: to the left of the Moderator, Bruce Hastings and George Plante, and to the right of the Moderator, Raymond D. Arnold and George Pray.

In the event of a vote by ballot, Kathleen M. Sandland, Town Clerk, was appointed Ballot Box Officer. Checkers: Robert Keniston and Marion McCabe. The bounds of the hall are the seats provided for the voters, and the non-voters are to sit in the bleachers.

Motion by John Cudmore and seconded by Edward Serwinski, I move for reconsideration of the action taken on May 6, 1974 on Article #12 of the Annual Town Meeting, and that the vote be by secret ballot. Moderator declared a five minute recess while the votes were being counted. Vote: Yes 66, No 82. The motion to reconsider was defeated.

(note) The necessary by-law requirement, Chapter I section 2.6, was followed for motion to reconsider.

ARTICLE 13. Motion by Gerard Jeannotte and seconded by Robert Barney. The Finance Committee recommends and I so move that the Town vote to raise and appropriate the sum of $5,000.00 for the reserve fund to provide for the extraordinary unforseen expenses, as authorized by section 6, Chapter 40 of the General Laws. Unanimously voted.

ARTICLE 14. Motion by David Lomasney and seconded by Gerard Jeannotte. The Finance Committee recommends and I so move that the Town vote to take no action on this article. Unanimously voted.

ARTICLE 15. Motion by Everett Skinner and seconded by Robert Loew that the Town accept the provisions of Chapter 90 of the General Laws. Unanimously voted.

ARTICLE 16. Motion by Everett Skinner and seconded by Robert Barney that the Town vote to take no action on this article. Unanimously voted.

ARTICLE 17. Motion by Everett Skinner and seconded by Edward Serwinski that the Town vote to take no action on this Article. Unanimously voted.

ARTICLE 18. Motion by Robert Barney and seconded by David Lomasney. The Finance Committee recommends and I so move that the Town vote to accept Article 18 as printed. Unanimous vote.

ARTICLE 19. Motion by John Cudmore and seconded by Everett Skinner, that the town vote to transfer from the Revenue Sharing Account the sum of $10,000.00 for the Town funds to be used in conjunction with and in addition to any funds alloted by the Commonwealth and/or County for the construction, reconstruction and improvement of Town Roads. Unanimously voted.

ARTICLE 20. Motion by Edward Serwinski and seconded by Gerard Jeannotte. The Finance Committee recommends, and I so move that no action be taken on this Article. Unanimous vote.

ARTICLE 21. Motion by Edward Serwinski and seconded by Gerard Jeannotte. The Finance Committee recommends, and I so move that no action be taken on this article. Unanimous vote.

ARTICLE 22. Motion by Edward Serwinski and seconded by Everett Skinner and I so move that no action be taken on article 22. Unanimously voted.

ARTICLE 23. Motion by Robert Loew and seconded by Roland Ferland to accept this article as printed.

Motion by Reginald Keyes and seconded by Patricia Walls to lay this article on the table. Motion carried.

ARTICLE 24. Motion by Robert Barney and seconded by John B. Cudmore. The Finance Committee recommends, and I so move that the Town vote to transfer from the Revenue Sharing Account the sum of $350.00 for the normal repair and maintenance of the Town owned building known as the Scout House on Spring Street. Unanimously voted.

ARTICLE 25. Motion by Robert Barney and seconded by John Cudmore. The Finance Committee recommends and I so move that the Town vote to raise and appropriate the sum of $1,000.00 for the conservation fund, to be used by the Conservation Commission for Conservation purposes, including the purchase of land. Unanimously voted.

ARTICLE 26. Motion by John Cudmore and seconded by Robert Barney. The Finance Committee recommends and I so move that the Town vote to transfer from the Revenue Sharing Account the sum of $6,000.00 to be expended by and under the direction of the Park Commissioners

for the purpose of resurfacing the roadway and parking areas surrounding the Town Offices. Motion carried.

ARTICLE 27. Reginald Keyes moved to lay this article on the table. Seconded by Stanley Meyers. A Yes vote was declared by the Moderator.

At 8:40 P.M. the Moderator declared a ten minute recess.

At 8:50 P.M. the Meeting was called back to order by Moderator.

ARTICLE 28. Motion by John Cudmore and seconded by Everett Skinner. The Finance Committee recommends, and I so move that the Town vote to transfer from the revenue sharing account the sum of $10,000.00 to be expended by and under the direction of the Water Commissioners for the exploring and testing for the continuation of seeking a plentiful well site. Unanimously voted.

ARTICLE 29. Motion by John Cudmore and seconded by David Lomasney that no action be taken on this article. Motion defeated. Voice vote challenged by David Kelly. Result of stand up vote. Yes 21, No 110. Motion defeated.

ARTICLE 29. Motion by Everett Skinner and seconded by Gerard Jeannotte, I move that the Town vote to amend Article 29 to read, to transfer the sum of $10,000.00 from available revenue sharing funds to be spent by and under the direction of the Water Commissioners to hire consulting engineers to make a complete study and plan, including the environmental policy act, to install a water system on Washington and Taunton Streets. This study is to be made as soon as possible. Vote to amend Article 29 carried. Not unanimously.

ARTICLE 30. Motion by Everett Skinner and seconded by David Lomasney. The Finance Committee recommends that no action be taken on this article. Unanimously voted.

ARTICLE 34. Motion by David Lomasney and seconded by Gerard Jeannotte. The Finance Committee recommends and I so move, that the Town vote to authorize the taking by eminent Domain or purchase or otherwise for sewer purposes whether in fee simple or permanent easement, temporary easement and/or right of way, the following described parcels of land:

Parcels PS-1, PS-4, PS-5, TC-6, TC-3, TC-4, PS-6, TC-10, PS-14, TC-7 and PS-12. All as shown on that Plan of land entitled "Plan showing

takings for sewer easements, Plainville, Massachusetts, scale one inch equals forty feet sheet No. 1, November 20, 1973, Harry R. Feldman, Inc., Land Surveyors, 112 Shawmut Avenue, Boston, Mass." which plan is recorded with Norfolk Registry of deeds No. 142 of 1974, Plan book 242 and a copy of which is on file with the Town Clerk, Town of Plainville, Massachusetts and,

Parcels PS-10, PS-11, TC-13, TC-15, TC-16, PS-12, and TC-14, all as shown on that plan of land entitled "Plan showing takings for sewer easements, Plainville, Massachusetts scale 1" (one inch) equals forty feet, sheet No. 2, November 20, 1973, Harry R. Feldman, Inc. Land surveyors, 112 Shawmut Avenue, Boston, Mass." which plan is recorded with the Norfolk County Registry of Deeds (No. 142 of 1974, in Plan Book 242, and a copy of which is on file with the Town Clerk, Town of Plainville, Massachusetts, and to transfer $12,500.00 from those funds appropriated under Article 31 of the Annual Town Meeting held March 20, 1972.) Unanimously voted.

ARTICLE 35. Motion by Gerard Jeannotte and seconded by John Cudmore. The Finance Committee recommends and I so move that no action be taken on this article. Motion defeated.

Motion by Robert Loew and seconded by Clarence Skinner Jr., I move that the Town vote to authorize the Board of Selectmen to acquire on behalf of the Town by purchase that certain parcel of land situated on the northerly side of Cottage Street bounded as follows:

Westerly by Cottage Street, 62.20 feet±
Northwesterly by Town of Plainville Land 87.90 feet
Easterly by Town of Plainville Land 77.20 feet
Southerly by Parcel 146, 57.98 feet
Westerly by Parcel 146, 15.00 feet±
Southerly by Parcel 146, 30.00 feet±
Approximately 6,326 square feet

Being a portion of land shown on Assessors Plan Sheet 12, Parcel 146 now supposedly owned by Richard C. and Sandra C. Harford, 12 Cottage Street, Plainville, Massachusetts, and to transfer the sum of $3,800.00 for this purpose, said $3,800.00 to be transferred from the Revenue Sharing Account. Unanimously voted.

ARTICLE 37. As there were no reports of committees or committees to be appointed at this meeting, the Moderator declared the Town Meeting closed.

The motion to adjourn at 10:08 P.M. by Robert Loew and seconded by Gerard Jeannotte was unanimously accepted. The count of voters as

checked into the auditorium by the Registrars Voting Lists showed 94 men and 71 women, a total of 165 voters present.

KATHLEEN M. SANDLAND

Town Clerk

WARRANT

FOR STATE PRIMARY

THE COMMONWEALTH OF MASSACHUSETTS

Norfolk, ss.

To either of the Constables of the Town of Plainville,

Greetings:

In the name of the Commonwealth you are hereby required to notify and warn the inhabitants of said Town who are qualified to vote in Primaries to meet in Beatrice Wood Elementary School Auditorium, South Street, in said Plainville, on

Tuesday, the Tenth of September, 1974

at 10 o'clock A.M., for the following purposes:

To bring in their votes to the Primary Officers for the Nomination of Candidates of Political Parties for the following offices:

GOVERNOR ..... For This Commonwealth
LIEUTENANT GOVERNOR ..... For This Commonwealth
ATTORNEY GENERAL ..... For This Commonwealth
SECRETARY OF THE COMMONWEALTH .... For This Commonwealth
TREASURER AND RECEIVER-GENERAL ..... For This Commonwealth
AUDITOR OF THE COMMONWEALTH ..... For This Commonwealth
REPRESENTATIVE IN CONGRESS .... For Tenth Congressional District
COUNCILLOR ..... For First Councillor District
SENATOR ..... For Bristol-Norfolk Senatorial District

ONE REPRESENTATIVE IN GENERAL COURT
For 22nd Norfolk Representative District
DISTRICT ATTORNEY .....For Norfolk County District
COUNTY COMMISSIONER (1) ..... For Norfolk County
SHERIFF ..... For Norfolk County

The polls will be open from 10:00 o'clock A.M. to 8:00 P.M.

Hereof fail not and make return of this warrant with your doings thereon at the time and place of said meeting.

Given under our hands this second day of September, A.D. 1974.

RAY P. FELIX
ROBERT E. LOEW
ROBERT W. ROOT

Selectmen of Plainville

A true copy,

Attest: MAYNARD G. GRANT, Constable

September 3rd, 1974

I have this day posted (7) seven copies of the within warrant in (7) Public places seven days before said meeting:

MAYNARD G. GRANT, Constable

Attest: KATHLEEN M. SANDLAND, Town Clerk

PROCEEDINGS OF THE STATE PRIMARY

Held in the Town of Plainville

Tuesday, September 10, 1974

Pursuant to the foregoing Warrant, the State Primary was called to order by Town Clerk, Kathleen M. Sandland, in the Auditorium of the Beatrice Wood Elementary School, South Street, Plainville, Norfolk County, Massachusetts, at 10:00 a.m. on Tuesday, September 10, 1974.

The following workers were sworn in to the faithful performances of their duties by Mrs. Sandland.

Warden: Eugene Gucwa; Deputy Warden: Stanley Meyers; Clerk: Marion McCabe, Deputy Clerk: Evelyn Soule; Ballot Box Officer: Theodore Wickman; Tellers: (D) Shirley Marcoux and Ann Gould; alternate was Jacqueline DiGiantommaso; (R) Tellers: Lucille Keniston and Violet Osterholm; alternate was Marilyn Darling.

The Ballot Box was inspected by Marion McCabe, Jacqueline DiGiantommaso (D), Violet Osterholm and Eugene Gucwa (R), was found to be empty and the dial set at zero and the keys turned over to the Ballot Box Officer.

The call of the meeting was read by Town Clerk, Kathleen M. Sandland and the meeting opened at 10:00 a.m.

The ballot box was stuck at 43. Box was opened and ballots put thru again, giving one extra revolution. The Polls officially closed at 8:00 P.M. by Warden Eugene Gucwa. Ballot box showing 496. Total votes cast 495. Ballot Box emptied and inspected by Evelyn Soule, Marion McCabe, Eugene Gucwa and Stanley Meyers.

The following counters were sworn in by Town Clerk: Naomi Beckman, Roberta Grant, Sophie Gucwa, Myrna Harmon, Allie B. C. McAlpine, Dorothea E. Dwyer and Richard Freitas, all Republicans. The Democratic counters as follows: Catherine Ashworth, Kenneth McCabe, Jean B. Mathews, Joseph Mathews, Rita Pimental, Helen M. Theriault and Marion Reilly. The result of the voting showed:

DEMOCRATS

GOVERNOR

Michael S. Dukakis	119
Robert H. Quinn	72
Blanks	4

LIEUTENANT GOVERNOR

Eva B. Hester	27
Christopher A. Iannella	46
John Pierce Lynch	14
Thomas P. O'Neill III	69
Thomas Martin Sullivan	24
Blanks	15

ATTORNEY GENERAL

Francis X. Bellotti	88
Barry T. Hannon	5
Edward F. Harrington	30
Edward M. O'Brien	8
S. Lester Ralph	22
George L. Sacco	37
Blanks	5

SECRETARY

John F. X. Davoren	90
Paul H. Guzzi	94
Blanks	11

TREASURER

Robert Q. Crane	116
Charles Mark Furcolo	71
Blanks	8

AUDITOR

Thaddeus Buczko	154
Blanks	41

CONGRESSMAN

Barry F. Monahan	146
Blanks	49

COUNCILLOR

John Britland	50
Henry Correia	15
Gino DiNucci	22
Manuel Perry	20
William H. Perry	34
Blanks	54

SENATOR

BLANKS	195

REPRESENTATIVE IN GENERAL COURT

Philip Frank Filosa	123
Benjamin W. Nason	17
Blanks	55

DISTRICT ATTORNEY

George C. Burke	146
Blanks	49

COUNTY COMMISSIONER

Thomas K. McManus	133
James J. Heggie, Jr.	24
Blanks	38

SHERIFF

Paul E. Barry	26
Alan J. Boyd	25
John H. Brownell	43
Clifford H. Marshall	13
George B. McDonald	42
Blanks	46

REPUBLICANS

GOVERNOR

Francis W. Sargent	151
Carroll P. Sheehan	143
Blanks	6

LIEUTENANT GOVERNOR

Donald R. Dwight	242
Blanks	58

ATTORNEY GENERAL

Charles C. Cabot, Jr.	97
William I. Cowin	65
Josiah A. Spaulding	111
Blanks	27

SECRETARY

John M. Quinlan	247
Blanks	53

TREASURER

Muriel E. Ballantine	5
Blanks	295

AUDITOR

Blanks	300

CONGRESSMAN

Margaret M. Heckler	254
Blanks	46

COUNCILLOR

Jean T. Mayo	207
Blanks	93

SENATOR

John F. Parker	261
Blanks	39

REPRESENTATIVE IN GENERAL COURT

Raymond V. Miller	231
Benjamin W. Nason	54
Blanks	15

DISTRICT ATTORNEY

Blanks	300

COUNTY COMMMISSIONER

Blanks	300

SHERIFF

Charles W. Hedges	217
Blanks	83

EUGENE GUCWA, Warden

KATHLEEN M. SANDLAND, Town Clerk

WARRANT

FOR STATE ELECTION

THE COMMONWEALTH OF MASSACHUSETTS

Norfolk, ss.

To either of the Constables of the Town of Plainville, Greetings:

In the name of the Commonwealth of Massachusetts you are hereby directed to notify and warn the legal voters of the Town of Plainville to meet in Beartice Wood Elementary School Auditorium, on South Street in said Plainville, on

Tuesday, the Fifth Day of November, 1974

at 8:00 o'clock in the forenoon, it being the Tuesday after the first Monday in said month, then and there to give their votes for the following officers:

Governor and Lieutenant Governor ..... For This Commonwealth
Attorney General ..... For This Commonwealth
Secretary of the Commonwealth ..... For This Commonwealth
Treasurer and Receiver-General ..... For This Commonwealth
Auditor of the Commonwealth ..... For This Commonwealth
Representative In Congress ..... For Tenth Congressional District
Councillor ..... For First Councillor District
Senator ..... For Bristol-Norfolk Senatorial District
One Representative in Gen. Court ..... For 22nd Norfolk Rep. District
District Attorney ..... For Norfolk County District
County Commissioner (1) ..... For Norfolk County
Sheriff ..... For Norfolk County

And also to vote "YES" or "NO" on the following questions:

QUESTION NO. 1

Proposed Amendment to the Constitution

Do you approve of the adoption of an amendment to the constitution summarized below, which was approved by the General Court in a joint session of the two branches held August 25, 1971, received 212 votes in the affirmative and 39 in the negative, and in a joint session of the two branches held June 6, 1973, received 235 votes in the affirmative and 19 in the negative? YES ..... NO .....

Summary

The proposed constitutional amendment, if approved, would replace the present Article 52 of the Articles of Amendment to the Constitution of the Commonwealth and would empower the General Court, by concurrent vote of the two houses, to take a recess or recesses amounting to not more than thirty days. The present Article 52 permits such recesses but provides that "no such recess shall extend beyond the sixtieth day" from the beginning of the legislative session.

QUESTION NO. 2

Proposed Amendment to the Constitution

Do you approve of the adoption of an amendment to the constitution summarized below, which was approved by the General Court in a joint session of the two branches held August 25, 1971, received 177 votes in the affirmative and 65 in the negative, and in a joint session of the two branches held June 6, 1973, received 166 votes in the affirmative and 93 in the negative? YES ..... NO .....

Summary

The proposed constitutional amendment, if approved, would provide for a census in the year 1975 and every tenth year thereafter of the inhabitants of each city and town as a basis for determining the representative, senatorial and councillor districts for the ten year period beginning with the first Wednesday in the fourth January following the taking of the census, provided that the district as established based on the 1971 census shall terminate on the first Wednesday in January, 1979. The census shall specify the number of inhabitants residing in each precinct of a town and each precinct and ward of a city.

Under the proposed amendment, the House of Representatives would consist of 160 members, in contrast to the present membership of 240, and the Senate of 40 members. The General Court would, at its first regular session after the year in which the census is taken, divide the Commonwealth into 160 representative districts and 40 senatorial districts of contiguous territory so that each representative and each senator will represent an equal number of inhabitants as nearly as may be; and such districts shall be formed, as nearly as may be, without uniting two counties or parts of two or more counties and, with respect to representative districts, without uniting, as nearly as may be, two towns or parts of two or more towns, two cities or parts of two or more cities, or a city and a town, or parts of cities and towns, into one district, and without dividing any town containing less than 2500 inhabitants. The General Court would be permitted to pass laws to limit the time within which

judicial proceedings may be instituted calling in question any such division. The proposed amendment further provides that every representative, for one year at least immediately preceding his election, shall have been an inhabitant of the district for which he is chosen, and every senator shall be an inhabitant of this Commonwealth for five years at least preceding his election and at the time of his election shall be an inhabitant of the district for which he is chosen. Every representative and senator shall cease to represent his district when he shall cease to be an inhabitant of the Commonwealth. The manner of calling and conducting the elections for representatives and for senators and councillors, and of ascertaining their election, shall be prescribed by law. The amendment vests original jurisdiction in the Supreme Judicial Court, upon petition of any voter of the Commonwealth, filed with the clerk of said court, for judicial relief relative to the establishment of House of Representatives, councillor and senatorial districts.

QUESTION NO. 3

Proposed Amendment to the Constitution

Do you approve of the adoption of an amendment to the constitution summarized below, which was approved by the General Court in a joint session of the two branches held June 7, 1972, received 250 votes in the affirmative and 3 in the negative, and in a joint session of the two branches held June 6, 1973, received 253 votes in the affirmative and 0 in the negative? YES ..... NO .....

Summary

The proposed constitutional amendment would repeal section 2 of Article 46 of the Articles of Amendments to the Constitution of the Commonwealth (the "anti-aid amendment", so-called), and replace it with a new section 2, for the purpose of allowing grants in aid to private higher educational institutions or to students, or parents or guardians of students, attending such institutions.

The proposed amendment would delete the first clause of the present section 2, which requires that all moneys raised by taxation in the towns and cities for the support of public schols, and all monies appropriated by the Commonwealth for the support of common schools shall be applied to or expended in only those schools conducted according to law under the order and superintendence of the authorities of the town or city in which the money is expended. The effect of the deletion of the first clause of section 2 would be to remove the constitutional prohibition against the use of public monies, which have been raised by taxation or appopriated for support of public schools, for grants in aid to private

higher educational institutions or to students, or parents or guardians of students attending such institutions.

The proposed amendment would also alter the second clause of the present section 2 by removing the prohibition against a grant appropriation or use of public money or property or loan of public credit by the Commonwealth or any political subdivision for the purpose of founding, maintaining or aiding any school or institution of learning, whether under public control or otherwise, wherein any denominational doctrine is inculcated, or any other school or any college which is not publicly owned and under the exclusive control, order and superintendence of public officers or public agents. In place of the foregoing, the proposed amendment would prohibit the grant, appropriation or use of public money or property or loan of credit by the Commonwealth or any political subdivision for the purpose of founding, maintaining or aiding any primary or secondary school which is not publicly owned and under the exclusive control, order and superintendence of public officers or public agents.

The proposed amendment would also add to the present section 2 a provision that nothing therein shall be construed to prohibit grants in aid to private higher educational institutions or to students, or parents or guardians of students, attending such institutions.

QUESTION NO. 4

Law Proposed by an Initiative Petition

Do you approve of the adoption of an amendment to the constitution summarized below, which was approved by the General Court in a joint session of the two branches held May 17, 1972, received 131 votes in the affirmative and 121 in the negative, and in a joint session of the two branches held May 8, 1974, received 139 votes in the affirmative and 119 in the negative? YES ..... NO .....

Summary

The proposed constitutional amendment would revise Article 78 of the Articles of Amendment to the Constitution to permit the expenditure of money from the highway fund for mass transportation lines and other mass transportation purposes in such manner as the Legislature may direct. The highway fund includes receipts from fees, duties, excises and license taxes relating to registration, operation or use of motor vehicles and taxes from the sale of motor vehicle fuels. The expenditure of money from such fund is presently restricted to highway and bridge construction, reconstruction, maintenance and repair, enforcement of state traffic laws, and administration of the tax statues which provide highway fund receipts.

QUESTION NO. 5

Law Proposed by an Initiative Petition

Do you approve of a law summarized below which was disapproved in the House of Representatives by a vote of 73 in the affirmative and 150 in the negative and was disapproved in the Senate by a vote of 16 in the affirmative and 22 in the negative? YES ..... NO .....

Summary

Provisions of the act establish an independent Corrupt Practices Commission, with five members to be appointed by the Governor to staggered five year terms. The Commission has subpoena powers and is to investigate, by means of secret hearings, candidates' compliance with all state and federal laws relating to political campaign contributions and expenditures and corrupt practices. If probable cause is shown, the Commission is required to direct the Attorney General to take further action in the proper form and is required to make public a report of such action. In cases involving the campaign practices of the Attorney General himself, a special attorney is to be appointed. If no probable cause is shown, the Commission is to state so publicly.

Further, the proposed act extends the application of the current statute regarding the disclosure of campaign expenditures and contributions, to all candidates for office above the town and city level, with the exception of President and Vice President of the United States. The act requires all such candidates to receive and disburse all amounts greater than $25 by check, and makes it a crime to knowingly receive cash payment from a candidate or his committee for a service costing more than $25. The act also requires candidates to designate a single bank as depository of funds and as recordkeeper, with records of receipts and expenditures to be open to public scrutiny.

Provisions of the act extend present campaign spending limits to cover all media expenses and require all media firms (including: television, radio, newspaper, billboard, magazine, advertising, public relations, printing, opinion polling, computer, telephone, telegraph) to report the purchase of media services by candidates. Media expenses of candidates for the offices of district attorney, clerk of court, register of probate and insolvency, register of deeds, county commissioner, county treasurer and sheriff are limited to $.07 for each resident of the respective electoral district. Other provisions of the act require candidates, upon official announcement or filing of nomination papers, to report all political receipts and expenditures since the date of the last general election for the office sought, and count such expenditures toward spending limits.

The act establishes a maximum penalty of one year imprisonment and/or $10,000 fine for individuals engaged in corrupt practices, and a $50,000 fine for corporations so involved. In addition, the Attorney General is permitted to bring an action for the removal of a candidate whose election was materially aided by corrupt practices on the part of the candidate or one acting in his behalf, where such removal is otherwise authorized by law.

QUESTION NO. 6

Should the General Court enact legislation during the nineteen hundred and seventy-five session reorganizing state government by creating a Department of Health Systems Regulation which shall have the power to administer the medicaid program, control and set rates for nursing homes, hospitals, and other health providers under medicaid, license and inspect health facilities, and regulate private health insurance policies, medical and hospital service plans? YES ..... NO .....

For these purposes the polls will be open from 8:00 o'clock a.m. to 8:00 o'clock p.m.

And you are directed to serve this warrant by posting up attested copies thereof in not less than seven (7) public places in the town seven (7) days at least before the time of holding said meeting.

Hereof fail not and make return of this Warrant with your doings thereon at the time and place of said meeting.

Given under our hands this 15th day of October in the year One Thousand Nine Hundred and Seventy-Four.

A true copy.

Attest: MAYNARD G. GRANT, Constable

This 25th day of October 1974.

RAY P. FELIX
ROBERT E. LOEW
ROBERT W. ROOT

Selectmen of Plainville

I have this day posted seven (7) of the within warrant in (7) seven public places (7) seven days before said meeting.

MAYNARD GRANT, Constable

Attest: KATHLEEN M. SANDLAND, Town Clerk

PROCEEDINGS FOR THE STATE ELECTION

November 5, 1974

The State Election was held in the Auditorium of the Beatrice Wood Elementary Schol, South Street, Plainville, Norfolk County, Massachusetts, on Tuesday, the fifth day of November 1974.

The election workers were sworn in to their duties by Town Clerk, Kathleen M. Sandland, and the polls were officially opened at 8:00 a.m.

The following election workers appointed by the Selectmen: Eugene Gucwa (R) Warden; Stanley Cole (R) Deputy Warden; Marion McCabe (D) Clerk; Evelyn Soule (D) Deputy Clerk; Ballot Box Officer, Stanley Meyers (R); Tellers: Violet R. Osterholm (R), Lucille Keniston (R), Marilyn Darling (R) Alternate; Ann Gould (D), Pauline Walsh (D) and Jacqueline DiGiantommaso (D).

The Ballot Box was inspected by Evelyn Soule, Marion McCabe, Stanley Meyers and Stanley Cole. Found to be empty, dial set at zero and keys turned over to Police Officer. At 11:40 a.m. ballot stuck, opened box to correct, turned one extra revolution. Ballot box showing 900 votes cast, second ballot box was brought into use. Inspected same and found to be empty. Physical count of ballots show 1677, ballot box showing 1678, one more because of one extra revolution when ballot was stuck. Of the 1677 votes cast, twenty-four (24) of these were absentee ballots.

Polls were officially declared closed at 8:00 P.M. by Warden, Eugene Gucwa.

The following counters were sworn in by Town Clerk, Kathleen M. Sandland: Democrats: John Flynn, Catherine Ashworth, Shirley Marcoux, Jean B. Mathews, Helen Pesanello, Mary Serwinski, Helen Theriault, Rita Pimental and Kenneth McCabe; Republicans: Naomi Beckman, Myrna J. Harmon, Allie B. C. McAlpine, Sophie Gucwa, Dorothea Dwyer, Beverly Armstrong, Richard Freitas, Robert Darling and Juliet Darling. The counting which was completed at 1:45 A.M. on Wednesday showed the following results:

GOVERNOR AND LIEUTENANT GOVERNOR

Sargent and Dwight	766
Dukakis and O'Neill	812
Gurewitz and Bivins	9
Kahian and Greco	54
Blanks	36

ATTORNEY GENERAL

Francis X. Bellotti	776
Josiah A. Spaulding	858
Jeanne Lafferty	17
Blanks	26

SECRETARY

Paul H. Guzzi	667
John M. Quinlan	970
Blanks	40

TREASURER

Robert Q. Crane	1282
Blanks	395

AUDITOR

Thaddeus Buczko	1267
Blanks	410

CONGRESSMAN

Margaret M. Heckler	1137
Barry F. Monahan	507
Blanks	33

COUNCILLOR

John Britland	767
Jean T. Mayo	709
Blanks	201

SENATOR

John F. Parker	1309
Blanks	368

REPRESENTATIVE IN GENERAL COURT

Philip Frank Filosa	513
Raymond V. Miller	819
Benjamin W. Nason	324
Blanks	21

DISTRICT ATTORNEY

George G. Burke	1252
Benjamin W. Nason	1
Blanks	424

COUNTY COMMISSIONER

Thomas K. McManus	1209
Blanks	468

SHERIFF

Charles W. Hedges	828
Clifford H. Marshall	717
Blanks	132

QUESTION #1

Yes	988
No	442
Blanks	247

QUESTION #2

Yes	1172
No	257
Blanks	248

QUESTION #3

Yes	801
No	630
Blanks	246

QUESTION #4

Yes	659
No	768
Blanks	250

QUESTION #5

Yes	865
No	527
Blanks	253

QUESTION #6

Yes	1036
No	384
Blanks	255

EUGENE GUCWA, Warden

KATHLEEN M. SANDLAND, Town Clerk

RECOUNT OF VOTES

OFFICE OF REPRESENTATIVE IN GENERAL COURT

22nd NORFOLK DISTRICT

November 22, 1974

A recount of votes for the Office of Representative in General Court, 22nd Norfolk District was requested in writing by Benjamin Nason, a candidate for this office, and a petition for a recount of votes with the required number of registered voters was received in the Office of the Town Clerk on November 12, 1974.

The recount was held on November 22, 1974 at 10:00 a.m. in the Upstairs Meeting Hall at the Town Offices.

The following workers were duly sworn in as Assistant Registrars for this recount only:

Warden (R) Eugene Gucwa
Clerk (D) Marion McCabe

Counters: (R) Bessie Barton, Irene Tremblay, Naomi Beckman and Beverly Armstrong; (D) Helen Theriault, Jean Mathews, Gael Kelly and Kenneth McCabe.

Sgt. Edgar Peavy was the Police Officer on duty and John Lee, Attorney for the Town of Plainville was present, along with all the members of the Board of Registrars.

The recount was completed at 12:00 noon and the results were as follows:

Philip F. Filosa	513
Raymond V. Miller	819
Benjamin W. Nason	324

There were no protested ballots. As a result of the recount Philip Filosa lost two (2) votes, Raymond Miller gained four (4) and Benjamin W. Nason remained the same. Mr. Nason accepted the results of the recount and acknowledged Mr. Filosa as our new Representative in General Court for this district.

EUGENE GUCWA, Warden

KATHLEEN M. SANDLAND, Town Clerk

Town of Plainville

WARRANT

FOR A SPECIAL TOWN MEETING

Monday, December 16, 1974

The Commonwealth of Massachusetts

Norfolk, ss.

To either of the Constables of the Town of Plainville.

Greetings:

In the name of the Commonwealth of Massachusetts you are hereby required to notify and warn the inhabitants of the Town of Plainville qualified to vote in elections and Town Affairs, to meet at the Beatrice H. Wood Elementary School Auditorium, South Street, in said Town of Plainville on

MONDAY, DECEMBER 16, 1974

at 7:30 P.M. for the purpose of amending the By-Laws of the Town and such other business as may lawfully come before the meeting, then and there to act on the following articles, viz:

ARTICLE 1. To see if the Town will vote to amend the By-Laws of the Town, by striking out Chapter 1, Section 3.1 to 3.9 and inserting in lieu thereof the following:

"3.1 The senior member of the Finance Committee shall annually call the Committee together for organization not later than fifteen days after the close of the Annual Town Meeting.

3.2 The term of office of the Committee members shall begin at the organization meeting following their election and shall continue until the close of the annual Town Meeting nearest the end of the term fixed by law.

3.3 The Committee, at its annual organization meeting, shall choose a Chairman, Vice-Chairman, a Secretary and any other officers it deems necessary.

3.4 For purposes of transacting its business, a quorum shall consist of four members of the Committee exclusive of the Chairman of Selectmen and the Town Treasurer. The Chairman of Selectmen and the Town Treasurer shall be non-voting members of this Committee.

3.5 The members of this Committee shall serve without compensation.

3.6 No member of the Committee, with the exception of the Chairman of Selectmen and the Town Treasurer, shall be in the employ of the Town or hold any other elected office in the Town.

3.7 Any member who shall remove from the Town shall upon such removal cease to be a member of said Committee.

3.8 The Finance Committee shall have authority to investigate the books, accounts and management of any department of the Town. Upon written request, Departments shall, within 48 hours, submit to the Committee those records requested.

3.9 It shall be the duty of the Finance Committee to consider all articles in any Warrant for a Town Meeting which calls for the appropriation of money, and to recommend appropriate action to the voters of the Town. The Committee shall investigate the cost of maintenance and the expenditures of the different departments of the Town service, and recommend in detail the amount to be appropriated for each department for the ensuing year.

3.10 The Town Departments shall submit to the Selectmen on or before January first, each year, an estimate of the expenditures for the ensuing year which shall specify the amount estimated for (1) Salaries and wages, (2) Other department costs, (3) New equipment, if any, and (4) Out-of-State Travel Expenses, together with a tabulated expenditure of the past year.

3.11 On or before January fifteenth of each year the Board of Selectmen shall present to the Committee an estimate of the expenditures of each department for the ensuing year, together with the tabulated expenditures of the two preceding years. Copies of all petitioned articles to be inserted in the warrant shall be transmitted to the Finance Committee on or before January first. Copies of all other articles shall be transmitted to the Finance Committee within ten days subsequent to the closing of the warrant.

3.12 Copies of all articles to be inserted in the warrant for a Special Town Meeting shall be transmitted to the Finance Committee a minimum of fourteen days prior to the date of said meeting.

3.13 The Finance Committee shall at least seven days prior to the holding of the business session of an annual or special Town Meeting make public its recommendations regarding the articles to be considered at said meeting. In making its recommendations for the operation of all Town departments the Committee shall specify the amount recommended for (1) Salaries and wages, (2) Other department costs, (3) New equipment, if any, and (4) Out-of-State Travel Expenses.

3.14 The Board of Selectmen shall within ten days of receipt of the report of the State Audit of the municipal accounts transmit a copy thereof to the Finance Committee Chairman. Such report shall be available to all members of the Committee.

3.15 Any transfer from the Reserve Fund shall be made by a majority vote of the Finance Committee, present and voting, but only after due consideration of the request indicates that the transfer is for extraordinary or unforeseen expenditures.

3.16 All expenditures on budgets which are approved by the townspeople must be spent only on the items listed in the budget. Any unexpended amounts are to be returned to the Town Treasury. Over expenditures on items may be made only from the Reserve Fund as described in Section 3.15." Or to do or act in any manner relative thereto.

ARTICLE 2. To see if the Town will vote to raise and appropriate or transfer from available funds in the treasury the sum of $650.00 to the Assessors' expense account, for the purpose of Data Processing real estate tax billing. Or do or act in any manner relative thereto.

ARTICLE 3. To see if the Town will vote to enter into a Mutual Police Aid Program by accepting the provisions of Chapter 40, Section 8G of the Massachusetts General Laws.

ARTICLE 4. To see if the Town will vote to raise and appropriate or transfer from available funds in the treasury the sum of $2963.10 for Maturing Debt. Or do or act in any manner relative thereto.

ARTICLE 5. To see if the Town will vote to raise and appropriate or transfer from available funds in the treasury the sum of $5600.00 for the purchase of a new Chief's vehicle for the Fire Department, and to transfer the present Chief's vehicle to the Police Department. Or do or act in any manner relative thereto.

ARTICLE 6. To see if the Town will vote to raise and appropriate or transfer from available funds in the treasury the sum of $1063.00 to

the Police Department, for the purchase and installation of one (1) 100 Watts, 2 frequency mobile radio. Or do or act in any manner relative thereto.

ARTICLE 7. To see if the Town will vote to establish a Council on Aging consisting of seven citizens of this town, appointed by the Board of Selectmen for terms not to exceed three years for any member. Said terms shall be staggered so that not more than two appointments shall be made in any calendar year. Members can be re-appointed for concurrent terms.

The duties of said Council on Aging shall be to:

(1)—Identify the total needs of the community's elderly population;

(2)—Educate the community and enlist support and participation of all citizens concerning these needs;

(3)—Design, promote, or implement services to fill these needs, or coordinate present existing services in the community.

(4)—Promote and support any other programs which are designed to assist elderly programs in the community.

Said Council on Aging shall cooperate with the Commonwealth of Massachusetts Ofifce of Elder Affairs and shall be cognizant of all state and federal legislation concerning funding, information exchange, and program planning which exists for better community programming for the elderly.

Said Council on Aging shall give an annual report to the Board of Selectmen with a copy of that report directed to the Commonwealth of Massachusetts Office of Elder Affairs.

ARTICLE 8. To see if the Town will vote to raise and appropriate or transfer from available funds in the treasury the sum of $500.00 for use of the Council on Aging.

ARTICLE 9. To see if the Town will vote to install 8" cast iron water main westerly on George Street a distance of 1550 lineal feet from the existing main at School Street and George Street together with all incidental work, and to raise and appropriate for the aforesaid purpose a sum not to exceed $18,000.00 to be expended by and under the direction of the Water Commissioners, and to determine how said appropriation shall be raised, whether by appropriation of available funds, by borrowing or otherwise, and if by borrowing, to authorize the issuance and sale of bonds and notes of the Town therefore, or do or act in any manner relative thereto. (If by borrowing 2/3 vote required).

ARTICLE 10. To see if the Town will vote to raise and appropriate or transfer from available funds in the treasury the sum of $1,200.00 to the Board of Selectmen's expense account, for the appraisal of easements on Messenger Street and East Bacon Street. Or do or act in any manner relative thereto.

And you are directed to serve this Warrant by posting copies thereof in seven (7) public places in said town, seven (7) days at least before the time of holding said meeting.

Hereof, fail not, and make due return of the Warrant with your doings thereon, to the Town Clerk at or before the time and place of said meeting as aforesaid.

Given under our hand this 26th day of November, in the year of our Lord one thousand nine hundred and seventy-four.

RAY P. FELIX, Chairman	Selectmen
ROBERT W. ROOT, Clerk	of
ROBERT E. LOEW, Vice Chairman	Plainville

A true copy.

Attest: Maynard G. Grant, Constable

Date: December 6th, 1974.

I have this day posted up seven copies (7) of the within Warrant in seven (7) places in the Town of Plainville, seven (7) days before said meeting.

MAYNARD G. GRANT, Constable

Attest: Kathleen M. Sandland, Town Clerk

Town of Plainville

PROCEEDINGS OF THE SPECIAL TOWN MEETING

December 16, 1974

Pursuant to the foregoing Warrant, a Special Town Meeting for the Town of Plainville was held Monday evening, December 16, 1974 in the Auditorium of the Beatrice H. Wood Elementary School, South Street, Plainville, Norfolk County, Massachusetts, at which an official quorum was present.

The meeting was called to order by Moderator Frank Grzenda at 7:40 P.M. and the call of the meeting read by Mr. Grzenda. The Invocation was given by Rev. David Hoyt, Pastor of the Plainville Methodist Church.

Bounds of the hall were declared by the Moderator to be the chairs set up on the floor of the auditorium. Non-voters may not speak unless by vote of the majority of the voters present. All motions for amendments shall be in writing, except for minor changes.

The following tellers were appointed: right side of the Moderator, Gilbert Sandberg and George E. Brown III; left side, Robert Higgins and Stanley Cole. Town Clerk Kathleen Sandland was appointed Ballot Box Officer in the event of a ballot vote.

Motion by Robert E. Loew and seconded by Robert W. Root that Town Counsel John P. Lee and Administrative Assistant George P. Glaiel be allowed to speak to the meeting. Unanimously voted.

At this time Robert R. Faille, Chief of Police, moved that Article 6 and Article 5 be considered, in this order, at this time. Seconded by Robert E. Loew and unanimously voted.

ARTICLE 6. Motion by Robert R. Faille and seconded by Robert E. Loew that the town vote to transfer from Revenue Sharing Funds, the sum of $1,063 to the Police Department, for the purchase and installation of one (1) 100 Watts, 2 frequency mobile radio. The Moderator declared a YES vote, but not unanimous.

ARTICLE 5. Motion by Gerard Jeannotte and seconded by Edward Serwinski that the town vote to transfer from Revenue Sharing Funds the sum of $5,600 for the purchase of a new Chief's vehicle for the Fire Department and to transfer the present Chief's vehicle to the Police De-

partment. During the discussion of this article, Chief Faille advised that this car would be painted and equipment transferred to this vehicle for the above figure. The Moderator pointed out that this motion did not include any of this work and declared a five minute recess for the purpose of writing an amendment to cover these items. 8:20 P.M. Recess declared.

At 8:26 P.M. the meeting was called to order and Finance Committee member Gerard Jeannotte withdrew the original motion.

Motion by Chief Clarence E. Skinner, Jr. and seconded by Robert Barney that the town vote to transfer from available Revenue Sharing Funds the sum, not to exceed $5,600 to be expended under the jurisdiction of the Fire Department for the purchase of a new Chief's vehicle for the Fire Department, and to transfer the present Fire Department Chief's vehicle to the Police Department. This figure to include all incidental work necessary to complete the transfer of equipment, including repainting of the vehicle. Unanimously voted.

ARTICLE 1. Motion by Edward Serwinski and seconded by Robert Barney that Article 1 be accepted as read with the following addition:

"If any portion of this article is at any time held to be invalid or not binding, the remaining portions shall continue to be valid and binding."

Much discussion was held on this article, and it was the opinion that more information should be obtained from the By-Law Review Committee. Upon a motion by Reginald Keyes and seconded by Edward Picullel it was voted to lay this article on the table. Results of standing vote: Yes 75 No 8. Laid on table (Finance Committee By-Law change.)

At this time, upon a motion by Eva Wickman and seconded by Rev. David Hoyt, it was moved that Article 7 be taken up at this time. The Moderator declared a YES vote on this motion, but it was doubted. Result of standing vote: Yes 63 No 16.

ARTICLE 7. Motion by Gerard Jeannotte and seconded by Robert Barney that the town vote to establish a Council on Aging consisting of seven citizens of this town, appointed by the Board of Selectmen for terms not to exceed three years for any member. Members can be re-appointed for concurrent terms. The duties of said Council on Aging shall be to:

(1) Identify the total needs of the community's elderly population;

(2) Educate the community and enlist support and participation of all citizens concerning these needs;

(3) Design, promote, or implement services to fill these needs, or coordinate present existing services in the community;

(4) Promote and support any other progams which are designed to assist elderly programs in the community.

Said Council on Aging shall cooperate with the Commonwealth of Massachusetts Office of Elder Affairs and shall be cognizant of all state and federal legislation concerning funding, information exchange, and program planning which exists for better community progamming for the elderly.

Said Council on Aging shall give an annual report to the Board of Selectmen with a copy of that report directed to the Commonwealth of Massachusetts Office of Elder Affairs. Unanimously voted. Motion made and seconded that Article 8 be taken up at this time. Unanimously voted.

ARTICLE 8. Motion by Mr. Scranton and seconded by Robert Root that the town vote to transfer from available funds in the Treasury, the sum of $500.00 for use of the Council on Aging. Moderator declared a YES vote, but not unanimous.

ARTICLE 2. Motion by Edward Serwinski and seconded by Robert Barney that NO ACTION be taken at this time. A standing vote was taken, results: Yes 27 No 51. Motion to take NO ACTION defeated. At this time the following letter from Normand Theriault, Collector of Taxes was read, and the Moderator declared it to be made part of the record of the meeting.

"TO THE VOTERS OF PLAINVILLE:

Thank you for allowing this message to be read to you for your consideration. Unfortunately it is impossible for me to be in attendance this evening, and I felt a few words may help in clearing up some questions you may have.

My office has been responsible for the printing, typing and mailing of the Tax bills and always on a so-called crash basis, because of the Tax rate seemingly always set at a late date, for one reason or another.

Under our present system the minimum time it takes to get the bills in the mail from the date the Tax rate is set is six to seven weeks if all goes well.

This is sometimes lengthened because of another uncontrolable factor, the paper shortage.

Last month as you well know the Treasurer was forced to borrow $150,000 in anticipation of taxes, this would not have been necessary under this proposed plan. The bills would have been prepared and mailed within seven days of the rate being set.

The cost to the Town for this process would be $600.00 for the initial set-up (a one time charge) and $700.00 a year thereafter. When you consider that the costs for the printing of the Tax bills alone this year was $565.00, I feel that the $135.00 difference per year it would cost the Town, is a wise investment. The Finance Committee doesn't seem to be opposed to the total concept, but they would prefer dealing with the whole program at the Annual Town Meeting.

The problem with the concept is that the initial program to set the Town up is time consuming and we would again find ourselves on a crash program. We could, if you were to approve the appropriation proceed in an orderly and business like manner in securing this information in the files.

I strongly recommend and support this appropriation and thank you for your consideration.

Sincerely,

NORMAND THERIAULT, Collector of Taxes"

Motion by Robert E. Loew and seconded by Robert W. Root that the Town vote to transfer from available funds in the Treasury the sum of $650 to the Assessors' Expense account, for the purpose of Data Processing Real Estate Tax billing. YES vote declared by the Moderator, but not unanimous.

ARTICLE 3. Motion by Barry Cudmore and seconded by Gerard Jeannotte that this article is not recommended by the Finance Committee and that it be Laid on the Table. A standing vote was taken; Results YES 5 NO 47. Motion to Lay on Table defeated.

Robert E. Loew moved the original motion that the town vote to enter into a Mutual Police Aid Program by accepting the provisions of Chaper 40, Section 8G of the General Laws, seconded by Robert Faille and unanimously voted.

ARTICLE 4. Motion by Robert Brothers and seconded by Edward Serwinski that the town vote to transfer from available funds in the Treasury the sum of $2,963.10 for Maturing Debt. Unanimously voted.

ARTICLE 9. Motion by Robert Barney and seconded by Gerard Jeannotte that NO ACTION be taken on this article. Unanimously voted. (Water Main on George Street.)

ARTICLE 10. Motion by Roland Ferland and seconded by Edward Serwinski that the town vote to transfer from available funds in the Treasury the sum of $1,200 to the Board of Selectmen's Expense account, for the appraisal of easements on Messenger Street and East Bacon Street. Unanimously voted.

By unanimous vote the Special Town Meeting was adjourned at 10:10 P.M.

Official count by checkers, Eugene Gucwa and Marion McCabe by use of the Registrars Voting lists, showed ninety voters present; thirty-one women and fifty-nine men.

Respectfully submitted,

KATHLEEN SANDLAND, Town Clerk

LICENSES ISSUED BY THE TOWN CLERK

Dog Licenses		
Males	334	
Females	121	
Spayed Females	160	
Kennel Licenses at $10.00 each	1	
Kennel Licenses at $25.00 each	5	
Kennel Licenses at $50.00 each	0	
Total Dog Licenses Sold		615
Resident Fishing	142	
Resident Hunting	54	
Resident Sporting	41	
Resident Minor Fishing	13	
Resident Alien Fishing	1	
Non-Resident Citizen/Alien	1	
Non-Resident Citizen/Alien (7 day)	0	
Non-Resident Hunting (small game)	0	
Non-Resident Commercial Shooting	0	
Resident Citizen Minor Trapping	3	
Resident Citizen Sporting (Free)	35	
Resident Citizen Fishing (Free)	1	
Archery Stamps	4	
Water Fowl Stamps	29	
Total		330

Annual Report

of the

VITAL STATISTICS

of

PLAINVILLE, MASSACHUSETTS

FOR THE YEAR ENDING DECEMBER 31, 1974

BIRTHS RECORDED IN PLAINVILLE IN 1974

Date	Name	Parents
December—1973		
14	Christopher David McCabe	Kenneth D. McCabe, Mary Jane Ballou
15	Melissa Ann Ireland	John B. Ireland, Judith E. Munroe
23	Kelley Virginia Maitland	Michael J. Maitland, Ann Marie Cunningham
January—1974		
1	Ann Marie Frechette	Ernest J. Frechette, Annette M. Villemaire
23	Jeffrey M. Lizotte	Richard E. Lizotte, Norma J. Letourneau
29	Danielle Marie Blais	John Leo Blais, Carol Etta Toepler
February—1974		
4	Jason Edward Poirier	Raymond H. Poirier, Roberta R. Farrell
5	Jason Joseph Landry	Daniel A. Landry, Donna L. Taylor
5	Paula Michelle Hunt	Joe E. Hunt, Kathleen Booth
8	Ole Edward Roderick	Peter M. Roderick, Jean M. Armstrong
10	Francis Scott Robertson	Francis R. Robertson, Barabara A. Hartz
11	Melanie Jo Germaine	Joseph J. Germaine, Jane G. Deighton
13	William Robert Young	William I. Young III, Darlene M. Ellis
16	Kerri Lynn MacPherson	Charles N. MacPherson, Alice M. MacIsaac
19	Michelle Lynn Costello	Richard P. Costello, Eileen E. Rivard

21	Deborah Ann Stratton	Dennis T. Stratton, Barbara A. Murphy

March—1974

1	Luke Cacciapaglia	Michael F. Cacciapaglia, Terri Girelli
3	Joseph Dennis DeStefano	Dennis W. DeStefano, Barbara A. O'Donnell
4	Eric Allen Frizzell	Frederick N. Frizzell, Patricia A. Brennan
8	Russell Carlton Flynne Jr.	Russell C. Flynne, Louise W. Shulsk
12	Melissa Carol Brothers	Robert H. Brothers, Anne Marie Parenti
19	Michele Ann Hill	Raymond E. Hill, Karen M. Niedbalski
19	Michael Allen Bliss	Clark E. Bliss, Carole A. Thompson
26	Elizabeth Macon Bristol	Edward M. Bristol, Karen E. Cobden

April—1974

1	Brice Matthew Shepardson	John J. Shepardson, Mary M. Curtis
7	Maris Ann Cummings	Clayton D. Cummings, Donna Maris Wood
8	Melanie Demirgian	Jirier J. Demirgian, Dianne L. Sangster
11	Paul Joseph Spadoni, Jr.	Paul Joseph Spadoni, Marilyn Anne Austin
14	Tamara Kathryn Dooley	Robert L. Dooley, Linda M. White
25	April Love Cutillo	Michael E. Cutillo, Shirley A. LaPlante
29	Thomas Foley Woelfel	Stephen E. Woelfel, Jane H. Foley
29	Lori Ann Shanks	Theodore D. Shanks, Jr., Barbara A. Winters
29	Patrick William Cook	Frederick S. Cook, Sandra Ann Riley

May—1974

8	Sean Patrick Sweeney	Joseph P. Sweeney, Paula J. Zullo
11	Jason Sean Bishop	William A. Bishop, Judith E. MacNeill
19	Sean William Pollock	Donald G. Pollock, Maryelayna Reybrock
26	Amy Jean Frisbee	Kenneth A. Frisbee, Mary L. Songin

June—1974

18	Brian Harvey Guimond	Ernest H. Guimond, Linda M. Treweek
22	Jenifer Michelle Dumont	Philip C. Dumont, Carmen E. Prantis
25	Michael Paul Gorman	Paul J. Gorman, Kathleen T. O'Neill
25	Michelle Yvonne Inman	Gerald W. Inman, Lorraine Y. Bedard
26	Stephanie Ann Pierce	David A. Pierce, Susan J. Barnes

July—1974

9	Jeffrey Anthony Instasi Jr.	Jeffrey A. Instasi, Debra Ann Riley
23	Meredith Ann Keech	Roger P. Keech, Janice A. Jendraszek
26	Brian Richard Proal	Paul R. Proal, Ellen L. Fellini

August—1974

4	Rachel Leigh Bettencourt	Philip Bettencourt, Karen Lee Sprague
8	Scott Christian Brown	Ronald R. Brown, Jane L. Solomon
13	Stephen Edward Ammidown	Edward H. Ammidown, Judith Ann Buck
29	Kerri Marie Stafford	Stephen E. Stafford, Claire M. Letourneau

September—1974

3	Steven Arthur Rinaldi	James Michael Rinaldi, Edna M. Shaw
11	Ann Louise Andrews	Charles Joseph Andrews, Janet Marie Sears
16	Heather Ann Stepanovitch	Harold Stepanovitch, Helma Muller
17	Frank Robert Sorrento	Francis Charles Sorrento, Rosalthie Fawcett

October—1974

6	Carol Margaret Camber	Paul E. Camber, Mary P. White
16	Leah Johnson	Aaron Leon Johnson, Beverly Ann Scharegge
26	Christopher James Till	James M. Till, Michelle L. Provost

November—1974

6	Andrea Marie Boni	Ronald John Boni, Kathleen Phippen
8	Derrick Laurence Rose	Laurence F. Rose, Margaret Ann Hugo
12	Jessica Ruth Spitler	Robert Trevor Spitler, Jonnie Ruth Howell

December—1974

3	John David Hirshon	Stephen B. Hirshon, Nancy E. Yanco
7	Joseph Edward Currier Jr.	Joseph E. Currier, Maureen E. Hayes
14	Christopher Michael Addesa	Michael J. Addesa, Mary Ann Donnelly
22	Kimberley Ann West	Robert P. West, Maureen O'Connor

MARRIAGES RECORDED IN PLAINVILLE IN 1974

Date	Name	Married By
January		
5	Robert R. Foster, Plainville, Mass. Marjorie L. D'Entremont, So. Braintree, Mass.	John A. Daley, Priest
26	Richard L. Wambolt, Plainville, Mass. Deborah Cloutier, Attleboro, Mass.	Elaine S. Powers, Justice of the Peace
February		
2	John C. Woodcock, Jr., Plainville, Mass. Linda J. Croce, Brockton, Mass.	Elaine S. Powers, Justice of the Peace
9	Ralph M. Castro, Attleboro, Mass. Cheryl Ann Walnut, Plainville, Mass.	Bento R. Frago, Priest
9	Michael R. Williams, Wrentham, Mass. Cheryl B. Harnden, Plainville, Mass.	Leonard A. Coppenrath, Priest
14	Paul E. Steinmeyer, Plainville, Mass. Laura Hamilton, So. Attleboro, Mass.	Walter A. Briggs, Justice of the Peace
23	Jeffrey A. Instasi, Wrentham, Mass. Debra Ann Riley, Plainville, Mass.	David A. Hoyt, Minister
23	Theodore Charles Long, Plainville, Mass. Corey Lynn Hayes, Plainville, Mass.	David V. Jackson, Clergyman
24	Abram Cohen, Plainville, Mass. Clara M. Jennings, Plainville, Mass.	Marc Saperstein, Rabbi

March

2 Michael H. Fish, Plainville, Mass.
Debra E. Murray, Mansfield, Mass.
Lester M. Johnson, Justice of the Peace

April

6 Rene Davignon, Attleboro, Mass.
Nancy Bouchard, Plainville, Mass.
John P. Mahoney, Priest

6 David H. Corrigan, Pawtucket, R.I.
Linda A. Savage, Plainville, Mass.
James R. McDonnell, Justice of the Peace

6 Vernon L. Witherell, Attleboro, Mass.
Monica (Poisson) Martineau, Attleboro, Mass.
David A. Hoyt, Methodist Minister

May

4 David Grzenda, Plainville, Mass.
Rebecca J. Chaput, Plainville, Mass.
John P. Mahoney, Priest

4 David W. Snow, Foxboro, Mass.
Diane Jean Hixson, Wrentham, Mass.
David A. Hoyt, Methodist Minister

10 Ronald P. Mercier, Cumberland, R.I.
Wanda D. Holmes, N. Attleboro, Mass.
David A. Hoyt, Methodist Minister

11 Charles R. Johnson, Plainville, Mass.
Sandra K. Bowen, Plainville, Mass.
David A. Hoyt, Methodist Minister

11 Richard Thorne, Stoughton, Mass.
Ann Marie Flavin, Plainville, Mass.
John P. Mahoney, Priest

18 Dana Cooper, N. Attleboro, Mass.
Kathleen J. Cerrone, N. Attleboro, Mass.
David A. Hoyt, Minister

18 Ralph L. Topham, Jr., Plainville, Mass.
Kathleen M. McDermott, Mansfield, Mass.
Thomas L. Rita, Priest

24 Roger A. Plante, Bellingham, Mass.
Cheryl A. Carter, Plainville, Mass.
Lionel R. Trudeau, Justice of the Peace

24 Kenneth W. Briston, N. Attleboro, Mass.
Roberta Wallace, Plainville, Mass.
Lester M. Johnson, Justice of the Peace

24 Douglas Paul Kohler, N. Attleboro, Mass.
Christine J. Wegiel, Plainville, Mass.
Lester M. Johnson, Justice of the Peace

25 Robert M. McAlice, N. Attleboro, Mass.
Sara A. Long, Plainville, Mass.
David V. Jackson, Clergyman

25 Earl Storer, Plainville, Mass.
Nancy J. Larsen, Plainville, Mass.
Mark Grover, Clergyman

27 Steven M. Cooper, Plainville, Mass.
Nancy Ann Colella, Franklin, Mass.
Walter A. Briggs, Justice of the Peace

June

8 Dean A. Robinson, Plainville, Mass.
Margaret J. Morresseau, Plainville, Mass.
Norman A. Levinson, Clergyman

14 Donald J. Blais, Foxboro, Mass.
Gail I. Paquin, Plainville, Mass.
John P. Mahoney, Priest

15 Michael Powers, Plainville, Mass.
Clair A. Mahoney, Springfield, Mass.
James J. Moylan, Priest

21 Bruce C. Angus, Chartley, Mass.
Jean M. McQuage, N. Attleboro, Mass.
John M. Bowmar, Clergyman

22 Russell Parker, Plainville, Mass.
Donna Marie McMorrow, E. Walpole, Mass.
William J. Noonan, Priest

22 John H. Peebles III, Walpole, Mass.
Brenda Supple, Plainville, Mass.
John P. Mahoney, Priest

29 Howard M. Frost, Plainville, Mass.
Shirley A. Edwards, Plainville, Mass.
William R. Henrich, Jr., Clergyman

29 Mark I. Bigelow, Plainville, Mass.
Donna Lyn Bridges, Attleboro, Mass.
Ray M. Marshall, Clergyman

29 Edward R. Frobel, Jr., No. Attleboro, Mass.
Margo Lee Gould, Plainville, Mass.
Darrell Walton, Minister

29 Donald D. Percy, Pocasset, Mass.
Margaret A. Avery, Plainville, Mass.
George A. Dube, Priest

July

6 Robin W. Reiner, Plainville, Mass.
Deborah J. Martin, Plainville, Mass.
Gladys Hinds, Justice of the Peace

6 David R. Easterbrook, Plainville, Mass.
Darlene L. Chamberlain, Attleboro, Mass.
Roger P. Poirier, Priest

13 Raymond E. Bedard, Plainville, Mass.
Donna J. Giampietro, Plainville, Mass.
Walter J. O'Hearn, Priest

20 Eugene W. Peckham, Wrentham, Mass.
Lori A. Finnegan, Plainville, Mass.
Thomas E. Lockary, Priest

20 Gary L. McLacklan, Plainville, Mass.
Barbara Packard, Norfolk, Mass.
Edward D. Cowhig, Priest

August

3 Robert H. Smith, Plainville, Mass.
Constance M. Hixson, Wrentham, Mass.
Edison M. Grant, Clergyman

8 James E. Bowen, Jr., Plainville, Mass.
Lucille King, Hyde Park, Mass.
Elaine S. Powers, Justice of the Peace

10 Vincent G. DeLaiarro, Plainville, Mass.
Linda Anne Viola, Wrentham, Mass.
James H. Coffey, Priest

17 Daniel W. Marchand, Norfolk, Mass.
Nora A. Giesselman, Plainville, Mass.
David A. Hoyt, Minister

18 Edward H. Thomas, Plainville, Mass.
Linda Ann Cathrall, Plainville, Mass.
Paul F. Cross, Clergyman

24 Bernard P. Beaupre, Attleboro, Mass.
Anne Doreen M. Hemmingsen, Plainville, Mass.
Joseph Doiron, Justice of the Peace

24 William Butterworth, No. Attleboro, Mass.
Cynthia Lynn LeVasseur, No. Attleboro, Mass.
Joseph Doiron, Justice of the Peace

31 Thomas J. McGovern, Plainville, Mass.
Gertrude E. Kittredge, Plainville, Mass.
Joseph Doiron, Justice of the Peace

September

1 Warren G. Witherell, Wrentham, Mass.
Elizabeth D. Vassall, Plainville, Mass.
William L. Greer III, Minister

7 Edward D. Kettell, Plainville, Mass.
Susan A. Fuery, Plainville, Mass.
John P. Mahoney, Priest

7 Russell Taylor, Jr., Plainville, Mass.
Doreen F. Burkhart, Plainville, Mass.
Thomas P. Howard, Clergyman

28 Thomas J. Vine, Plainville, Mass.
Deborah Budd, Medfield, Mass.
Leonard A. Coppenrath, Priest

29 Timothy D. Hallam, N. Attleboro, Mass.
Janice S. Sciarpelletti, Foxboro, Mass.
David A. Hoyt, Minister

30 Ernest A. Villeneuve, Pawtucket, R.I.
Carolyn Ann Shepard, Plainville, Mass.
Lester M. Johnson, Justice of the Peace

28 Steven J. Barnaby, Plainville, Mass.
Ellen L. Murray, Woburn, Mass.
Joseph F. Donahue, Priest

October

11 Peter George Beidel, Wrentham, Mass.
Cheryle Ann Bergevine, Plainville, Mass.
John P. Mahoney, Priest

18 Ira E. Ossowski, No. Attleboro, Mass.
Florence Velino
John M. Bowmar, Clergyman

19 Michael T. Lovell, Plainville, Mass.
Charlen C. Sharon, Norfolk, Mass.
Clifford C. Tobin, Clergyman

25 Guido P. Chelotti, Plainville, Mass.
Marie McAulay, Walpole, Mass.
Walter J. O'Hearn, Priest

25 Paul N. Jillson, Plainville, Mass.
Charlotte Simmons, Attleboro, Mass.
Lester M. Johnson, Justice of the Peace

November

2 Robert J. Carrigan, Plainville, Mass.
Janet E. Price, Sharon, Mass.
Richard E. Leidberg, Clergyman

9 David E. Clow, Plainville, Mass.
Michelle F. Sousa, Plainville, Mass.
Thomas E. Lockary, Priest

12 Dominic Cipriano, Plainville, Mass.
Mary G. Gibeault, Plainville, Mass.
W. Irving Brown, Justice of the Peace

22 Thomas G. Brown, No. Attleboro, Mass.
Beverly M. Owen, Attleboro, Mass.
David G. Hoyt, Minister

27 David Baran Lynch, Walpole, Mass.
Carol Ann Chamillard, Plainville, Mass.
David G. Hoyt, Minister

29 Thomas F. Nelson, Plainville, Mass.
Jane (Davis) Pardo, No. Attleboro, Mass.
Charles E. Carlston, Minister

29 Thomas T. Gemelli, Plainville, Mass.
Patricia A. Poirier, Plainville, Mass.
Thomas E. Airey, Episcopal Priest

29 Curtis Andrew Magson, Jr., Plainville, Mass.
Laura Anne Bridges, Mansfield, Mass.
John T. Higgins, R. C. Priest

29 Frank W. Johansson, Norwood, Mass.
Ellen A. Mahoney (Harty)
Arthur E. Collins, Justice of the Peace

December

8 Steven M. Garneau, Plainville, Mass.
Kathleen M. Byrne, Plainville, Mass.
Kathleen Sandland, Justice of the Peace

19 Joseph W. Copeland, Plainville, Mass.
Joyce R. Stanley, (Duffy), Plainville, Mass.
Arthur E. Collins, Justice of the Peace

21 Mark W. Morse, Cumberland, R.I.
Donna J. Supple, Plainville, Mass.
Lionel R. Trudeau, Justice of the Peace

27 Arnold E. Howe, Plainville, Mass.
Lena L. Vaughan, (Perkins), Plainville, Mass.
Elaine S. Powers, Justice of the Peace

DEATHS RECORDED IN PLAINVILLE IN 1974

Name		Yr.	Mo.	Day
Non-Residents				
January				
14	Adele Emond	91	2	11
14	Ethel Collingwood	80	10	29
April				
18	Lillian O'Connor	86	7	0
May				
12	Peter Patrick Taruska	79	3	26
23	Louise Harriet Peasley	83	—	—
June				
2	Mildred Belle (Claflin) Amesbury	72	6	23
7	Ida Sinclair (Kinney)	91	0	27
15	Esther Lillian (Carr) Davis	87	2	0
August				
18	Ulmer Lanteigne	80	7	23
October				
17	Veronica Bezirjian	76	8	3
December				
20	Albina Forand (Moisan)	86	0	0
1973 Deaths Reported in 1974				
October				
18	Margaret Boardman Staples	87	—	—

November

12	Margarie Doherty	76	7	26

December

21	Blanche (Hebert) Beaupre	68	1	17

Resident

January

3	William Edward Easterbrooks	46	9	12
11	Thomas M. Flaherty	73	11	28
22	John Leonard Malton	38	6	22
31	Fred Paul, Sr.	85	3	6

February

1	Harriet (Fessenden) Cochrane	88	4	12
10	Kenneth Larson Jr.	0	1	23
12	Mabel E. Coles	82	9	8
25	Mildred Anna (LaBelle) Razee	74	2	6

March

17	Helen I. (LaFlamme) Poirier	64	6	16
27	Richard Milton Cobb	62	5	22
29	Emily Wood (McAlpine) Bauman	79	0	17

April

1	Minnie E. (Hartman) Bell	76	0	26
1	Philip Gregory Close	42	4	2
9	Marjorie C. (Bemis) Dauphinee	53	2	3

May

9	Chester E. Coles	84	—	—

June

2	Francis N. Zilch	83	11	20
5	Armand Rudolphe Mathurin	63	0	25
28	Emma E. (Lawrence) Matthews	96	3	21

July

3	Preston Irving Titus	65	—	—
13	Edward John Grant	84	8	7
18	Teresa Mary (Ryan) Antonitis	40	3	8

August

None		—	—	—

September

11	Margaret E. (Donohue) Diette	83	7	4

October

1	Elsie M. (Read) Avery	71	0	8
20	Viola May (Morgan) Dynan	55	11	18

November

20	Ethel B. MacKeen	68	—	—

December

14	Rudolph John Sack	55	9	1
15	Catherine Green	81	—	—
16	Katherine (Beck) Schira	79	—	—
24	Thomas H. Rammel	92	—	—
24	Melina Cadieux	90	10	7
26	Odile H. (Paquin) Morse	80	0	18
31	Michael Paul Roth	45	1	23
31	Francis Emery Mozer	71	3	8

JURY LIST

Town of Plainville, Massachusetts

July 1975-1976

The following listing includes: Name and address of juror, occupation, and name and address of employer.

Robert I. Ash, 2 Walnut St.—Business (Personnel) Consulting Manager, Arthur Young & Co., One Boston Place, Boston, Mass.

Allen S. Breen, 52 East Bacon St.—Receiving Supervisor, Sheridan Silva Co., 90 Ingell St., Taunton, Mass.

Malcolm D. Buchanan, 33 High St.—Real Estate Appraiser, Plainville, Mass.

Edmund D. Casey, 60 School St.—Claims, American Universal Inc., Providence, R.I.

Donald Christensen, 8 Bugbee St.—Service Mgr., North Attleboro Gas Co., North Attleboro, Mass.

Harry E. Cooper, Jr., 16 Lincoln Ave.—Appliance Salesman & Serviceman & Manager, Cooper's Appliance, 23 Lincoln Ave., Plainville, Mass.

Elmer Cornish, 14 Azalea Drive—Mailman, North Attleboro, Mass.

Melvin F. Dwyer, 10 Highland Ave—Retired.

Joseph F. Ferrone, 4 Robin St.—Baker, Bob Pauls Baking Co., Framingham, Mass.

Raymond Fortier, 9 Berry St.—Electrician.

Frederick P. Fluck, 19 South St.—Building Contractor (Own Business).

Arthur F. Flynn, 32 Treasure Island Road—Store Clerk, Bo-Peep Market, Plainville, Mass.

Leon H. Gale, Jr., 11 Maple St.—General Motors Corp.—Trim Utility, Western Ave., Framingham, Mass.

Arthur Getty, 5 Doreen Way—Truck Driver, J. H. Lynch & Sons, First St., Berkeley, R.I.

Leo LaPierre, 409 South St.—Printing Manager.

Chandler D. Lord, 1 Millbrook Dr.—Sales, J. C. Hall Co., Inc., 21 Sabin St., Pawtucket, R.I.

Francis R. McCabe, 4 Grant St.—Salesman, Oxford Industrial Chemical, Atlanta, Georgia.

James Millburn, 10 Grant St.—Carpenter.

Joseph A. Molloy, 71 Messenger St.—Customer Service Dept., Mass. Electric Co., 245 So. Main St., Hopedale, Mass.

Oscar N. Nelson, 34 Berry St.—Retired.

Johnny D. Pass, 5 Walter St.—Cost Accountant.

William Reid, 5 Carleton Road—Linotype Operator.

Lewis Robinson, 5 Lynn Avenue—Machinist, Tepco Machine, Norfolk, Mass.

Douglas Vassall, 6 State St.—Stamp Operator, L. G. Balfour, Attleboro, Mass.

Albert Sawyer, 115 South St.—Kendall Co., West St., Walpole, Mass.

Francis A. Snyder, 17 Fletcher St.—Refrigeration & Air Condition Repair & Maint., Foxboro Co., Foxboro, Mass.

Francis C. Sorrento, 14 Broad St.—Mass. Dept. Public Works, H. W. Traffic Inspector, Pierce St., Middleboro, Mass.

Frederick I. Stuart, 15 Pleasant St.—Instrument Maker, Foxboro Co., Foxboro, Mass.

Stanley J. Steliga, 7 Vernon Young Dr.—Retired.

Russell H. Valley, 6 Carlton Rd.—Environmental Control Engineer, Bostitch Briggs Drive, East Greenwich, R.I.

William A. Wheaton, Jr., 177 East Bacon St.—Material Planner, Texas Instruments, Attleboro, Mass.

Rita Branagan, 10 Cross St.—Domestic Aid, Wrentham State School, Wrentham, Mass.

Dorothy Chevers, 30 Hancock St.—Retired.

Margaret M. Frederickson, 16 Berry St.—Homemaker.

Annie S. Gould, 12 Grant St.—Unemployed.

Ethel Kellarson, 7 Fern Avenue—L-P-N, Pondville Hospital, Walpole, Mass.

Marjorie Littleton, 17 East Bacon St.—Housewife.

Carol C. McLane, 41 Grove St.—Assistant in dining room, Morin's Rest Home, Attleboro, Mass.

Ida L. Meade, 92 Grove St.—Retired.

Adele L. Morin, 24 Munroe Dr.—Labor Clerk, Northeast Concrete Products, Cross St., Plainville, Mass.

Margaret B. Neally, 403 South St.—Executive Director, Retailing—Johnson & Wales College, Providence, R.I.

Annie A. Paulus, 51 Messenger St.—Hilsinger Corp., Plainville, Mass.

Mary J. Perreault, 34 Spring St.—Retired.

Evelyn L. Snell, 9 Brunner St.—Retired.

Therese C. Tourcotte, 28 George St.—Sales Correspondence, Swank Inc., Attleboro, Mass.

Vera M. Watson, 7 Lincoln Ave.—Housewife.

REPORT OF THE BOARD OF REGISTRARS

To the Honorable Board of Selectmen:

The Board lost a faithful member in March. Richard Cobb had served the Town for many years; most recently as Chairman of this Board. His wife Helen filled the vacancy on the Board and was elected Secretary.

It has been a busy year with the new affidavits for registering voters being used as of June one and the change to Computer Census, which will include voting lists, street listings and dog listings, hopefully this will assure us of a more accurate up-to-date census and record listings. The state primaries were held in September and the state election on Nov. 5. As a result of the election, a petition was filed with the Town Clerk for a recount of votes for Mr. Benjamin Nason for the Office of State Representative for the 22nd Norfolk District. The recount was held on November 22, 1974. The outcome remained the same for Mr. Nason. Mr. Filosa still being the winner.

The Annual Meeting of the Norfolk County Board of Registrars was held at the Sheraton-Tara Motel in Braintree. The guest speaker for the evening was State Representative Maurice E. Ronayne Jr. Officers were elected for the coming year with our Chairman, Robert Thibedeau re-elected Treasurer for this Association.

The latest figures on registrations are as follows:

Republicans	857
Democrats	486
Independents	1,299
Total	2,642
Austin F. Grant	47.00

REPORT PERIOD FROM JANUARY 1, 1974—JUNE 30, 1974

Expended:

Salaries:

Richard Cobb	37.50
Robert B. Thibedeau	125.00
Maurice Theriault	125.00

Kathleen Sandland	78.00	
Helen Cobb	112.50	
	$525.00	
Expenses:		
Census Clerical Voting List.	$1,432.93	
Office Supplies	115.55	
Dues, Assoc. Meetings	65.00	
	1,613.48	
Total Expended		$2,138.48

REPORT PERIOD FROM JULY 1, 1974 — DECEMBER 31, 1974

Expended:

Salaries:			
Robert Thibedeau	150.00		
Maurice Theriault	125.00		
Helen Cobb	125.00		
Kathleen Sandland	125.00		
	$525.00		
Expenses:			
Census, Clerical, Voting Lists	199.40		
Office Supplies	61.95		
	$261.35		
Total Expended:		$786.35	
Total Expended Jan. 1, 1974-June 30, 1974			$2,138.48
Total Expended July 1, 1974-Dec. 30, 1974			786.35
			$2,924.83
Balance			$633.17

Respectfully submitted,

ROBERT THIBEDEAU, Chairman
HELEN COBB, Secretary
MAURICE THERIAULT
KATHLEEN SANDLAND, Town Clerk

TOWN CLERK'S EXPENDITURES

Appropriation Balance Jan. 1, 1974		$2,738.11
Expended:		
Salaries:		
Austin Grant	$168.00	
Kathleen Sandland	232.00	
Total Salary		$400.00
Expenses:		
Office Supplies	149.05	
Binding	281.08	
Vital Statistics Supplies	42.55	
Vital Statistics	188.00	
Dues, Assoc. Mtg.	80.00	
Clerical	1,484.80	
Telephone	106.37	
Total Expenses		$2,331.85
Balance		$ 6.26
Appropriation, July 1, 1974		$4,800.00
Expended:		
Salary: Kathleen Sandland	$1,950.00	
Expenses:		
Supplies	80.74	
Vital Statistic Supplies	44.20	
Telephone	102.28	
Dues & Assoc. Mtg.	85.00	
	312.22	
Total Expenses		$2,262.22
Balance		$2,537.78

Received by Town Clerk and turned over to the Town Treasurer six (6) Raffle permits at $10.00 each.

Respectfully submitted,

KATHLEEN M. SANDLAND, Town Clerk

Annual Reports

of the

TOWN ELECTED

and

APPOINTED OFFICERS

TOWN OF PLAINVILLE

MASSACHUSETTS

For the Year Ending December 31, 1974

ASSESSORS' REPORT FOR 1974

To the Honorable Board of Selectmen:

Gentlemen:

The following is a report of the Assessors for the year ending 1974:

Value of Assessed Personal Property:

Stock in Trade	$ 594,325	
Machinery	51,375	
Other Personal Property	15,475	
Livestock	6,770	
Total:		$ 667,945

Value of Assessed Real Estate:

Land, exclusive of buildings	$ 1,196,520	
Buildings, exclusive of land	7,595,675	
		$ 8,792,195
		$ 9,460,140

Total Value of Assessed Estate:

Tax Rate (1/1-6/30/74) $78 (July 1 thru June 30, '75) $164

Taxes for State, County and Town purposes, including Overlay:

On Personal Estate	$ 51,571.65	$ 109,542.98
On Real Estate	685,791.21	1,441,919.98
	$737,362.86	$1,551,462.96

Total Taxes Assessed:

Single Dwelling Houses	1,200
Multiple Dwelling (2 or more)	60
(4 or more)	37
Trailer Parks (135 units total)	2
Motel	1
Service Stations & Garages	10
Cabins (15 units)	1

Factories and Plants	31	
Restaurants and Cafes	10	
Business Buildings and Warehouses	27	
Greenhouse	1	
Theatre (Outdoor)	1	
Recreational Center and Club Houses	5	
Bank	1	
Golf Course	1	
Nursing Home	1	
Post Office	1	
Number of Acres Assessed:	6,306	
Number of Cars Assessed:		
1972 in 1974	19	
1973 in 1974	1,095	
1974	3,264	
		(cars) 4,378
Commissioner's Value:		
1972 in 1974	5 25,800	
1973 in 1974	1,284,400	
1974	2,440,850	$ 3,751,050
Excise on Cars Assessed:		
1972 in 1974	$ 579.32	
1973 in 1974	44,949.72	
1974	159,155.12	$ 204,684.16

ASSESSORS' CURRENT and INCIDENTAL EXPENSES

January 1 - June 30, 1974

Appropriation:		$ 3,798.10
Francis W. Simmons	$ 600.00	
Stanley G. Cole	600.00	
Robert B. McAlice	600.00	
Ruth R. Fulton, Clerical	1,998.10	$ 3,798.10

Appropriation:		$ 624.25
Dues, Subscriptions, Association Meetings	$ 60.00	
Office Supplies, Printing and Postage	426.27	
Telephone	101.36	
Valentine Company, Typewriter Maintenance	18.00	$ 605.63
Balance:		$ 18.62

July 1 - December 31, 1974 (Part of Fiscal Year)

Appropriation:		$ 7,700.00
Francis W. Simmons	$ 600.00	
Stanley G. Cole	600.00	
Robert B. McAlice	600.00	
Ruth R. Fulton, Clerical	1,998.10	$ 3,798.10
Balance:		$ 3,901.90
Appropriation:		$ 1,000.00
Dues, Subscriptions, Association Meetings	$218.00	
Office Supplies, Printing and Postage	142.13	
Telephone	123.70	483.83
Balance:		$516.17

REPORT OF THE FINANCE COMMITTEE

To the Honorable Board of Selectmen

During the year 1974, the Finance Committee had endeavored to re-orient itself so that it might better perform its functions in serving the townspeople. We have changed our meeting nights to Tuesday to establish better lines of communication with the Board of Selectmen. We proposed a revision to the By-Law governing the Finance Committee to clarify our responsibilities and to increase our efficiency.

In the future, we will try to establish better and more frequent communications with the townspeople to keep them abreast of financial matters. To that end, we take this opportunity to invite any citizen to attend our weekly meetings.

The money appropriated at the 1973 Annual and 1974 (April) Special Town Meetings for extra-ordinary and unforeseen expenses has been transferred as follows:

Highway Maintenance (Chp. 81)	$4,450.00
Committee to secure a Doctor	100.00
Veteran's Agent	3,000.00
Tax Collector	1,500.00
Zoning Board of Appeals	145.00
Board of Selectmen	9,800.00
(Expenses, Blue Cross/Blue Shield R. R. Land Purchase)	
Street Lights	3,300.00
Treasurer (Expenses, Blue Cross/Blue Shield)	2,180.40
Board of Assessors	206.23
Memorial Day	132.54
Police Department	430.00
Conversation Commission	217.74
Total	$25,461.91

Leaving an unexpended balance of $938.09 which was returned to the Treasury on 30 June, 1974.

None of the money appropriated at the 1974 Annual Town Meeting for extra-ordinary and unforeseen expenses has been transferred, leaving a balance as of 31 December, 1974 of $5,000.00.

We wish to thank all the Officials of the town for their cooperation during the past year.

Respectfully submitted,

EDWARD S. SERWINSKI, Chairman
GERARD L. JEANNOTTE, Vice-Chairman
RAY P. FELIX, Chairman of Selectmen
LAWRENCE CARPENTER, Treasurer
ROBERT BARNEY
ROBERT BROTHERS
JOHN B. CUDMORE
DAVID LOMASNEY
ROLAND FERLAND, Secretary

REPORT OF THE DIRECTOR OF CIVIL DEFENSE

To the Honorable Board of Selectmen:

Gentlemen:

I herewith submit my report as Civil Defense Director for the year ending December 31, 1974.

During this year, we were called upon a number of times to stand by for emergencies such as; high winds, rain and snow storms, which were called by the state. Fortunately, we did not receive these storms. We were prepared if these emergencies did arise.

In the forth coming year, we hope to increase our personnel in all phases of Civil Defense, as most of our emergencies will be in the nature of civil disaster.

We wish to express our sincere thanks to all the other Municipal Departments for their help and cooperation throughout this past year.

Respectfully submitted,

DANIEL H. HUNT
Civil Defense Director

REPORT OF THE PLUMBING INSPECTOR

To the Honorable Board of Selectmen:

Gentlemen:

I herewith submit my report as Plumbing Inspector for the year ending December 31, 1974.

Permit money taken in	$538.50
Money expended	538.50
Balance	-0-

Respectfully submitted,

RONALD LaPORTE

Plumbing Inspector

REPORT OF THE ELECTRICAL INSPECTOR

To The Honorable Board of Selectmen

Gentlemen:

I herewith submit my report as Electrical Inspector for the Town of Plainville for the year ending December 31, 1974.

A total of $618.00 was turned over to the Town Treasurer. This represents a substantial decrease over the 1973 period, due primarily to the lack of construction.

I would like to thank the Board of Selectmen, Town Departments, Massachusetts Electric Company, Contractors, and the Townspeople, for their cooperation during the past year.

Respectifully submitted,

FREDERICK M. METTERS

Electrical Inspector

REPORT OF THE ZONING BOARD OF APPEALS

We are pleased to submit the following report of activities of the Zoning Board of Appeals for the Calendar year ending December 31, 1974.

There were 27 cases handled throughout the year, consisting of gravel and loam permits, 22 requests for variances, 2 special permits and 3 Appeals hearings.

The Board received and paid to the Town Treasurer, for applications, $535.00 for the year ending December 31, 1974. It spent from its established budget $793.46 for postage, office supplies, clerical fees, advertising, dues and a tape recorder.

TOTAL ACTUAL EXPENSES FROM JULY 1, 1974 THROUGH JANUARY 15, 1975

Office Expenses	36.16
Dues	15.00
Purchased Labor	201.50
Hearing Aids	78.49
Calendar	3.00
Zoning Guide Books	20.00
Total	354.15

These six months represent a slower period for the Zoning Board. The next six months are our busiest times.

Respectfully submitted,

JAMES RINALDI
LORRAINE WOODWARD
ROBERT SAPITA
CONSTANCE BOUCHER
GRACE SIMMONS

REPORT OF THE BUILDING INSPECTOR

To the Honorable Board of Selectmen:

Gentlemen:

I submit herewith my report as Building Inspector for the Town of Plainville for the year ending December 31, 1974.

The following permits were issued at an estimated total of $1,013,-431.00 and fees collected totaled $1,771.13.

11	Dwellings	$359,000.00
3	Apartment Buildings	94,000.00
17	Alterations and Additions to Dwellings	105,000.00
2	New Commercial and Industrial Buildings	243,000.00
1	Private School Addition	68,000.00
1	Barn Raised	
79	Miscellaneous Permits—Barns, Garages, Pools, etc.	120,431.00

It has been my pleasure to serve as Building Inspector for the Town and I wish to thank the Board of Selectmen, all other Town Officials, Townspeople and Contractors for their co-operation during the past year.

I want to give a special thank you to Harold Meyer for his assistance and availability when I had to be out of town.

Appropriation		$800.00
Salary	600.00	
Expenses	200.00	
		$800.00

Respectifully submitted,

WARREN F. PAGLARI

Building Inspector

REPORT OF THE DOG OFFICER

To The Honorable Board of Selectmen
Town Office Building, Plainville, Mass.

Gentlemen:

I herewith submit my report as Dog Officer for the Town of Plainville for the year ending December 31, 1974.

Itemized report:

Stray dogs picked up	46
Stray dogs sold	21
Stray dogs destroyed	3
Stray dogs returned to owners	22
Stray cats picked up	23
Dead animals picked up on street & buried	45
Complaints	650

Respectfully submitted,

JOSEPH CALZARETTA

Dog Officer

REPORT OF THE BOARD OF APPEALS

To The Honorable Board of Selectmen:

Gentlemen:

This Board reports another year of inactivity. Apparently all other Boards, Committees and Departments have operated to the satisfaction of the Townspeople to the extent that no situation or disputes requiring our services occurred. We view this turn of events with pleasure and feel the Town Officers have functioned smoothly indeed.

We sincerely hope 1975 will be as uneventful.

Respectifully submitted,

ROBERT W. HAYES
MELVIN DWYER
ROBERT C. KENISTON

REPORT OF THE BY-LAW REVIEW COMMITTEE

Board of Selectmen
South St., Plainville, Mass.

Gentlemen:

The Committee Financial status and reprinting accounting is as follows:

January 1, 1974 to June 30, 1974

Budget Appropriation	$50.00
Expended	0.00
Monies returned to Town	$50.00
Reprinting Account Carried Forward from 1973	$248.00
Reprinting Account Expended in 1974:	
Updating & Printing Chapters I & V By-Law Changes	146.00
March 1974 Balance	102.00
Additional Money voted at April, 1974 Town Meeting	750.00
Present Reprinting Account Balance	$852.00
Budget request for July, 1975 to June 30, 1976	$50.00

Respectfully submitted,

By-Law Review Committee

RAYMOND MILLER, Chairman
CHRISTINE LESSARD, Vice-Chairman
DAVID KELLY, Secretary
REGINALD KEYES, Member
FRANK GRZENDA, Member

REPORT OF THE COMMUNITY HEALTH AGENCY, INC.

To the Honorable Board of Selectmen

Gentlemen:

During 1974 Community Health Agency has continued to develop and expand services to the residents of Plainville. Monthly community immunization clinics have been held for residents of all ages. The clinic offers immunizations against polio, diphtheria, tetanus, whooping cough, measles, rubella (German measles) and mumps. In addition, tuberculin testing, and dental and vision screening of pre-school children are offered. We hope that all children will be completely immunized before entering school, and that school age children and adults will keep up with their booster immunizations. We are grateful to over a dozen local residents who serve as volunteers for the clinic, assisting with publicity, registration, screening, interviewing and in many other ways. Their assistance makes it possible to provide more services in the clinic. These clinics have been in addition to six clinics held in the schools and one flu clinic.

The addition of Home Health Aides has given further service to residents. Community Health Agency provides this service both through direct employment of a trained aide and through contract with Home Health Services for the service of their aides. Under the supervision of our nursing staff, the aides assist patients in their home with personal care, preparation of meals, diet, and exercises. Utilized in many situations, their services have proved most beneficial to our elderly living alone particularly after discharge from the hospital or nursing home.

Plainville is represented on the Board of Directors of Community Health Agency by Mr. Theodore Wickman, Assistant Treasurer, Mr. William Armstrong, Mrs. Ugo Bona, Rev. John Bowmar, and Mrs. Edward Osterholm. In addition to the above services Community Health Agency provides nursing, physical and occupational therapy services for physician prescribed therapeutic services in the homes of patients; also nursing services, sponsored by the Plainville Board of Health, which include health promotion, guidance and teaching to residents of all ages, and the investigation and follow-up of certain communicable diseases.

STATISTICS FOR SERVICES DURING 1974 ARE AS FOLLOWS:

Clinics

568 Immunizations given at 6 school clinics

296 Immunizations given at 12 community clinics
94 Flu shots given at 1 flu clinic

Total Clinic Services (Sponsored by Board of Health)

958 Immunizations
19 Clinics
65 Clinic Hours
28½ Additional hours for Board of Health

Visiting Services by Type of Staff

Nursing visits	461
Physical Therapist Visits	12
Occupational Therapist Visits	8
Home Health Aide Visits	47
Nurses Aide Visits	39
	567

Visiting Services by Sponsor:

Board of Health	91
Therapeutic	476
	567

Visiting Services by Type of Service:

Maternity Visits	33
Health Promotion Visits	42
Disease Related Visits	492
	567

Residents of Plainville who need our services or desire information about them, are encouraged to call our office at 695-6140 or 222-0118.

Respectfully submitted,

(MRS.) JUNE H. BROWN
Executive Director

REPORT OF THE CONSERVATION COMMISSION

To the Honorable Board of Selectmen

Gentlemen:

The report for 1974 of the Plainville Conservation Commission is submitted as follows:

The Commission would like to thank those citizens who through active participation helped to complete so many projects.

To the 'King Philip Trail Riders' for donating the materials to build four picnic tables and a picnic shelter.

To Simeon Ober and Clayton Cate for building the picnic shelter and tables.

To Mr. Alan Cornell of American Studios for donating land to the Town of Plainville for Conservation use.

To the Boy Scouts of Manitoak District of Old Colony Council for providing 600 hours of work on conservation projects.

To the teachers of the Plainville Elementary School and the Dominican Academy for promoting the active participation of their students in the commission's 'Litter Pick-up' poster contest.

To everyone who helped on the litter pick-up in the spring.

A conservation training day was conducted for the local Girl Scouts of Plymouth Bay Council.

Conservation projects at Scout Island included the start of erosion control and the planting of shrubs.

The commission's 'Rules and Regulations' were updated with trapping of all kinds now prohibited.

Respectfully submitted,

RITA WATSON, Chairperson

Stan Myers, Robert Proal, Everett Skinner, Clayton Cate, Ray Smith, Ronald Frederickson, Simeon Ober, Julie Darling and conservation officer Robert Darling.

REPORT OF THE VETERANS' AGENT

To the Honorable Board of Selectmen

Gentlemen:

Submitted herewith is the report of the Veterans' Agent for the year ending December 31, 1974. All applications for Veterans' Services in 1974 were approved by the State Commissioner of Veterans' Services. Fifty per cent of all monies paid to recipients by the Town will be reimbursed by the Commonwealth of Massachusetts. Approximately 332 inquiries for Veterans' Services were received in 1974.

Appropriation:	$8,000.00
Expenses:	250.00
	$8,250.00
Expended:	
Services	$8,645.72
Expenses: Travel, Clerical, Supplies	250.00
	$8,895.72

Respectfully submitted,

DONALD C. SOULE
Veterans' Agent

REPORT OF THE NORFOLK COUNTY MOSQUITO CONTROL PROJECT

To the Citizens of Plainville:

Submitted herewith is the report of the Norfolk County Mosquito Control Project of its activities in the Town of Plainville for the year ending December 31, 1974.

Pre-hatch dust larvicide by backpack	4 acres
Aerial applied larvicide	650 acres

Larvicide by backpack and mistblowers	55 acres
Catch basin application for larvicide and adulticide	402
Adulticide mistblowing from trucks	3990 acres
Ground U. L. V. adulticide application	1088 acres
Drainage ditches cleaned	7810 feet
Brush obstructing drainage cut	180 feet
Culverts cleaned and opened	27
Recorded calls for information and assistance	20

Respectfully submitted,

ALBERT W. HEUSER
Superintendent

REPORT OF THE SEALER OF WEIGHTS and MEASURES

To the Honorable Board of Selectmen:

Gentlemen:

I herewith submit my report as Sealer of Weights and Measures for the year ending December 31, 1974.

The following inspections were made and fees collected:

Gasoline pumps 1" or less	33 @ $2.00 each	$66.00
Scales 100 to 5000 lbs.	2 @ $5.00 each	$10.00
Scales 10 to 100 lbs.	13 @ $2.00 each	$26.00
Scales 10 lbs. or less	1 @ $1.00 each	$ 1.00

Total fees collected and paid to Town Treasurer $103.00

Appropriation	$300.00
Expended: Salary	250.00
Expenses	50.00
	$300.00

Respectfully submitted,

WILLIAM L. WALSH
Sealer of Weights and Measures

REPORT OF THE INSPECTOR OF ANIMALS

To the Honorable Board of Selectmen

Gentlemen:

I herewith submit my report as Inspector of Animals for the town of Plainville for the period of May 14, 1974 to December 31, 1974.

As required by the State, a complete inventory of all livestock in the town was compiled and figures returned to the State. The inventory showed: 74 Horses, 5 Ponies, 43 Beef Cattle, 1 Dairy Cow, 14 Sheep, 9 Goats, 31 Swine.

Twenty-two (22) Dog bites and one (1) Racoon bite were reported during this period. All animals were placed under quarantine and released after inspection for rabies and two separate reports sent to the state for each case.

I would like to take this opportunity to thank Dog Officer Joseph Calzaretta for all his help and cooperation during this time.

Respectfully submitted,

CHESTER A. ROBERTS, JR.
Inspector of Animals

REPORT OF THE INSPECTOR OF SLAUGHTERING

To the Honorable Board of Selectmen

Gentlemen:

I herewith submit my report as Inspector of Slaughtering for the town of Plainville for the period of May 14, 1974 to December 31, 1974.

There were no reported slaughterings in the town for this period.

Respectfully submitted,

CHESTER A. ROBERTS, JR.
Inspector of Slaughtering

REPORT OF THE PLAINVILLE HOUSING AUTHORITY

To the Honorable Board of Selectmen

Gentlemen:

We would like to submit our report for the year ending December 31, 1974.

During the year we had five vacancies and these were filled from our waiting list.

In the Fall, we had the outside trim and the porches painted on all of the buildings. We plan to paint the interiors of the buildings next year.

We would like to express our thanks to the Plainville Lions Club, the local church groups and the Women's Clubs for their continued interest and kindness to all our residents.

We would also like to acknowledge the excellent cooperation we receive from the Police, Fire and Highway Departments.

Respectfully submitted,

FRANCIS SIMMONS, Chairman
CLINTON BARTON, Vice Chairman
WALTER FINK, Treasurer
LeROY WILSON, Asst. Treasurer
RUBENA COLE
MELVIN DWYER, Exec. Director

REPORT OF THE INSPECTOR OF MILK & DAIRIES

To the Honorable Board of Selectmen

Gentlemen:

I herewith submit my report as Inspector of Milk & Dairies for the town of Plainville for the period of May 14, 1974 to December 31, 1974.

This represented the issuance of twenty-eight (28) licenses. A call was made to each business with eleven (11) dairies and seventeen (17) stores or restaurants represented.

Paid to the town treasurer the amount of thirty-four dollars ($34.00).

Respectfully submitted,

CHESTER A. ROBERTS, JR.
Inspector of Milk & Dairies

REPORT OF THE POLICE DEPARTMENT

Honorable Board of Selectmen
Town Offices
Plainville, Massachusetts

Gentlemen:

Here are the figures from the Police Department requested by you of Appropriations 1974-75 and the Account Balances as of December 31, 1974.

Account	Appropriated	Account Balance
SALARY	$145,312.00	$71,367.49
Salaries	109,592.25	58,074.64
Step Raises & Shift Differential	520.00	—633.48
Regular Relief	15,000.00	7,605.28
SD—Investigations	3,500.00	1,004.99
SD—Emergencies	2,000.00	251.30
SD—School Crossing	1,000.00	533.75
Church Traffic	520.00	260.00
Court	2,980.00	762.09
Lock-up	600.00	315.12
Vacations	3,250.00	957.25
Seminar Replacement	1,000.00	662.00
Sick Leave	2,490.00	69.00
Holidays	2,860.00	1,518.40
Expenses	$20,950.00	$8,723.53

Office Supplies	700.00	303.12
Telephone	1,500.00	668.34
Dues, Assoc., Meetings	400.00	245.00
Capital Equipment	500.00	—44.01
Purchase Labor	2,500.00	2,152.17
Cruiser Maintenance	1,200.00	—140.30
Gas-Oil-Tires	6,000.00	3,520.79
Radio	500.00	—334.41
Lock-up	200.00	183.69
Physicals—Juvenile	300.00	300.00
Non-capital Equipment	500.00	225.32
Out of State Travel	350.00	50.00
Detective Photography	300.00	26.39
School Reimbursement	500.00	364.10
Police Insurance	950.00	—75.00
Detective Supplies	750.00	641.85
Detective Bonus	300.00	— —
Station Maintenance	500.00	—306.40
Uniforms and Cleaning	3,000.00	942.42

Account	Appropriated	Account Balance
CAPITAL	$7,400.00	$52.23
Cruisers	6,584.26	
Changing Equipment	175.00	40.74
Vacuum Cleaner	100.00	47.51
Tools	500.00	—36.02

As you can see, there are quite a few area that will need to be increased, and I have allowed for this in my proposed budget.

Respectfully submitted,

ROBERT R. FAILLE
Chief of Police

Total Reported and Logged Calls for the Year 1974

Type Call	1974	More or Less than 1973
Response to Burglar Alarms	122	19 Less
Animal Complaints (Not dogs)	60	7 Less
Assault and Battery	14	1 More

Breaking and Entering—House	27	
Building	48	
Motor Vehicle	8	
Domestic	33	26 Less
Arson	13	11 More
Disturbance	104	31 More
Dog Related Complaints	101	36 More
Juvenile Problems	24	
Larceny of MV	26	
Larceny of Bicycles	18	
Larceny Over $100	23	
Larceny Under $100	25	
Vandalism, Malicious Destruction	89	16 More
Mental Disorders	18	16 More
Notifications	57	23 More
Suspicious persons	60	29 Less
Threats	7	4 More
Transportions	74	14 More
Sex related offenses	4	4 Less
Prowlers	33	9 Less
Sudden deaths	7	5 More
Recovered Vehicles	10	2 More
Recovered Property	14	
Firearms related complaints	40	21 More
Disabled Motor Vehicles	38	44 Less
Trepassing	12	
Abandoned Motor Vehicles	11	
Telephone Complaints	11	
Mutual Aid	66	
Fraudulent checks or Credit Cards	7	
Lock outs	4	
Ambulance Assistance	30	
Open doors found	126	
Missing persons	15	
Overdoses	4	
Landlord Tenant disputes	6	
Repossession standbys	7	
Low flying aircraft	4	
Narcotic complaints	19	10 More
Armed Robbery	2	1 More
Bomb Threats	4	3 More
General—trash, minibikes, etc.	112	

Papers Served

Warrants (Arrest)	52
Summons	183
Capias	8

Dear Chief Faille

Below are a list of permits issued by me from Jan. 1, 1974 thru December 31, 1974.

2—Sell and rent firearms—J. Giraldo—E. Herzog
33—Pistol permits—counting the NC.
16—Firearm ID cards, counting the NC.
Total money taken in by me, plus expense of permits, $168.00.

EDGAR PEAVEY
Sergeant Plainville Police

Chief:

Insurance requests were sent out as requested by their companies. Fees in the amount of $417.00 were turned in to the Treasurer's Office by me for the year 1974.

NATALIE RAMMEL
Records Officer

Motor Vehicle Violations for the Year 1974

Attaching Plates	3
Allowing An Improper Person to Operate	2
Fail to Stop For Stop Sign	22
Fail to Stop For Traffic Light	37
Fail to Use Care and Caution At An Intersection	20
Fail to Use Care In Stopping	4
Fail to Keep to Right	5
Fail to Stop For A School Bus	1
Fail to Stop On Signal Of An Officer	1
Give False Name To An Officer	1
Fail to Dim Lights	1

Improper Start	2
Impeded Operation	1
Illegal Display of Blue Lights	2
Operating Without Lic In Possession	8
Operating Without Inspection Sticker	10
Operating With Defective Equipment	2
Operating So As To Endanger	8
Operating An Unregistered or Uninsured Vehicle	7
Operating After Suspension of License	2
Passing In Passing Zone	3
Parking On State Highway	2
Operating Without A License	10
Leaving the Scene Of An Accident	2
Speeding	109

Arrest Report for the Year 1974

Operating Under Influence—Alcohol	22
Breaking And Entering	7
Motor Vehicle Violations	18
Conspiracy	2
Receiving Stolen Property	4
Uttering And Forgery	1
Disorderly	3
Larceny Over $100	2
Larceny Under $100	2
Minor In Possession of Alcohol	1
Neglect To Provide	4
Drug Violations	19
Assault And Battery On Police Officer	5
Assault And Battery	1
Assault And Battery With Weapon	1
Using A Vehicle Without Authority	2
Disturbance	3
Weapon Violation	1
Protective Custody	116

1974 Motor Vehicle Accident Report

Accidents In Plainville	208
Property Damage Resulting	370
Personal Injury Resulting	53
Fatalities	1

REPORT OF THE PLAINVILLE PUBLIC LIBRARY TRUSTEES

To The Honorable Board of Selectmen:

Gentlemen:

The following is a report of the Plainville Public Library Trustees. During 1974, we had a circulation of over 9,939, this includes magazines and records. We have purchased many new books and the Bookmobile arrives about once a month making available many current best sellers. We now have about 9,659 volumes in the library plus 208 records.

One of our newest additions to our library is the 12 volume with index of the Encyclopedia of Religion and Ethics.

We collected $140.00 in fines this year which is turned over to the Town Treasurer.

A few minor repairs were done to the Library Building, such as fixing a few beams, few new boards in the roof and our big project was a new roof.

We would like to thank Mrs. Cobb and Mrs. Kenniston for making our Library so enjoyable.

Respectfully submitted,

MARGARET FREDERIKSEN
JEAN HENRICH
GEORGE CURTIS

REPORT OF THE COMMUNITY FAMILY SERVICE

Trained volunteers responded to 102 requests for assistance between January 1, 1974 and January 30, 1975. One-half of the calls were in the area mental health or medical needs (psychiatric evaluation, counselling, physicians or nurses services). The remainder concerned household problems, day care, evictions, unemployment, financial assistance, legal referral, transportation, nursing home placement, medicaid, child guidance, etc.

The services of Mr. Willis Scott, ACSW, professional staff member of the Leslie B. Cutler Clinic, have been available at the Plainville office through the cooperation of Norfolk Mental Health Association and the Mass. Dept. of Mental Health. Mr. Scott is in the office one and one-half days each week, and we have been informed that two additional counsellors will be assigned locally within the near future. Appointments for clients are made by Community Family Service. A telephone, listed under Community Family Service, has been provided by Norfolk Mental Health Association.

We wish to thank our volunteers for the thousands of hours they have been "on duty"; the Board of Health for their encouragement, financial support, and for providing office space in the Town Hall; Ralph Golding, Executive Director, and the Board of Directors of Norfolk Mental Health Association, and Mr. Scott, for their support, time, and assistance in training volunteers; Father John Mahoney, the Rev. David Hoyt, and staff members of Leslie B. Cutler Clinic, Medfield State Hospital, Sturdy Memorial Hospital, and other agencies for their continued cooperation.

Expenditures:

Appropriation for 12 month period	$375.00
Expended through January 30, 1975:	
Answering service	120.00
Postage, supplies, long distance calls	78.58
Total expended	$198.58

A balance of $176.42 remains to cover expenses for the next five months.

Respectfully submitted,

Board of Coordinators,

ADELE FELIX
JAN PRAY, R.N.
MARILYN CARR

REPORT OF THE TOWN AMBULANCE

To the Honorable Board of Selectmen:

Gentlemen:

I herewith submit my report for the year ending December 31, 1974.

Trips	387
Patients	366
Mileage	7335
Man Hours	847
Billing	$7335.00

Appropriation balance: January 1, 1974		$ 3104.92
Expended:		
Wages	$ 1521.32	
Maintenance	73.10	
Tires	291.60	
Supplies	191.95	
Radio Maintenance	219.85	
Laundry	282.70	
Gasoline	189.29	
Subscriptions/Dues	140.00	
Extrication Stretcher	195.00	
Total Expended:		$ 3104.92
Balance:		- 0 -
Appropriation: July 1, 1974		
Salaries	$ 4500.00	
Expenses	1500.00	
		$ 6000.00
Expended:		
Wages	$ 1916.53	
Maintenance	30.18	
Snow Tires	123.90	
Subscription/Dues	120.00	

Supplies	111.94	
Blood Pressure Unit	165.00	
Oxygen	50.64	
Gasoline	199.27	
Laundry	378.25	
Total Expended:		$ 3095.71
Balance as of December 31, 1974		$ 2904.29

Public awareness and disucssion of health care issues have increased dramatically in the past five years, and emergency medical services have not escaped increased public scrutiny. As a result many areas of the country, including Massachusetts, have begun to assess and improve their ability to respond to medical emergencies. In Massachusetts these efforts have been underway with Federal financial support for almost two years. Over 1,000 citizens in all parts of the Commonwealth are working on State, Regional and Area EMS Committees to identify needs and develop programs in each of the five basic components, or subsystems, of an EMS system: transportation, communications, training, medical facilities and public education. All major provider and consumer interests are represented in these committees. At the State level, overall coordination, direction and assistance is provided by the Office of Emergency Medical Services, Massachusetts Department of Public Health, which works with these Committees and maintains relationships with the many other State agencies, professional associations and private groups involved in EMS.

The goal of the Massachusetts EMS program is to ensure that persons unexpectedly ill or injured receive the best possible care at the scene of the emergency and in transit to a medical facility and that such persons quickly reach the facility or facilities capable of rendering the appropriate level of care. Achieving this goal requires improvements in both personnel and equipment — ambulance attendants, vehicles and equipment, communications dispatchers, emergency department personnel and medical facilities. In addition, it requires the development and implementation of a coordinated system for the assessment, utilization and monitoring of these resources.

This year Captain Robert Skinner and Firefighter Raymond Clontz have taken the 81-hour EMT Course and the National Registry Examination and have received their certificates for same. Firefighters Edwin Harrop, Thomas Johnson and James Parmenter have also taken the course and the National Registry Examination and are awaiting the results of the exam.

I have spent many hours at Seminar and Meetings on a local, region and State level throughout the year in order to keep abreast of all the changes and new rules and regulations.

I will submit an article for the Annual Town Meeting for a mobile radio for the ambulance so we can comply with the Ambulance Communications regulations. This radio will be on the hospital's radio frequency and will enable the ambulance personnel to communicate directly with the Emergency Department of all hospitals.

Respectfully submitted,

C. E. SKINNER, JR.
Chief of Fire Department

REPORT OF THE FIRE DEPARTMENT

To the Honorable Board of Selectmen:

Gentlemen:

I herewith submit my report for the year ending December 31, 1974. Following is a list of calls answered by this Department:

Buildings	36
Grass & Brush	82
Illegal Burning	12
Mutual Aid	10
Miscellaneous	87
False Alarms	11
Sprinkler Alarms	9
Accidental Alarms	3
Lock-Outs	12
Oil Burner	8
Propane Gas Tank Incidents	3
Car & Truck Fires	26
Travel Trailer	1
Accidents	17
Electrical	7
Rescue	12
First Aid	18

Missing Persons	2	
Investigations	96	
Transportation	33	
Bomb Scares	3	
Practices	18	
Total	506	
Ambulance Trips	387	
Total	893	
Appropriation balance: January 1, 1974		$ 50,659.30
Expended:		
Salaries—Regular Department	$38,566.42	
Salaries—Call Department	1,735.40	
Total Salaries:	$ 40,301.82	
Expenses:		
Telephone	$ 592.07	
Apparatus Maintenance	3,132.88	
Books/Training/Dues	132.84	
Chiefs' Club/Convention	329.20	
Radio Maintenance	214.18	
Supplies	2,485.97	
Total Expenses:	$ 6,887.14	
Capital Equipment:		
Equipment	$ 1,462.71	
Air Conditioners	2,000.00	
Total Capital Equipment:	$ 3,462.71	
Total Expended:		$ 50,651.67
Balance as of June 30, 1974		$ 7.63
Appropriation: July 1, 1974:		
Salaries	$ 97,648.00	
Expenses	12,620.00	
Capital Equipment	2,750.00	
Total Appropriation:		$ 113,018.00

Expended:

Salaries—Regular Dept.	$ 45,601.55	
Salaries—Call Dept.	3,176.25	
Total Salaries:	$ 48,777.80	
Expenses:		
Telephone	$ 629.83	
Apparatus Maintenance	1,470.91	
Fire Alarm Maintenance	177.61	
Books/Training/Dues	262.85	
Chiefs' Club Expenses	74.00	
Radio Maintenance	56.54	
Supplies	2,206.97	
Work Uniforms	728.00	
Total Expenses:	$ 5,606.71	
Capital Equipment:	$ 1,041.10	
Total Expended:		$ 55,425.61
Balance:		$ 57,592.39

During the year three firefighters completed one semester of the Fire Science Course at the Bristol Community College. Also, five firefighters attended a 81-hour EMT course at Sturdy Hospital and Norwood Hospital.

A chain link fence was installed along the property line at the rear of the building for the protection of the neighborhood children.

The fire alarm systems in the Fire-Police Headquarters; Town Office Building; and the Highway Garage have been installed by the men and are now in operation.

The air compressor for the Fire Alarm has been repaired and the system is now in operation.

Many hours have been spent on the building, painting, etc. with much work remaining to be done.

I wish to thank your Honorable Board, Police Chief Robert Faille and the men of his Department, Superintendent of Streets, Everett

Skinner and the men of his Department, the Officers and men of this Department, and all others who have assisted and cooperated with me during the year.

Respectfully submitted,

CLARENCE E. SKINNER, JR.
Chief of Department

REPORT OF THE TOWN COUNSELOR

Board of Selectmen
Town of Plainville
Plainville, Massachusetts

Gentlemen:

I hereby submit my report as Town Counsel for the period beginning with July 22, 1974.

The following cases in which legal action was brought against the Town are still outstanding:

1. Nirvana Trust vs. Town of Plainville.
2. Southeastern Construction vs. Town of Plainville.
3. Ernest Giovannucci and Ernestine Giovannucci vs. Zoning Board of Appeal.

All other cases and claims which were pending at the time of the previous report of the Town Couusel have been tried or disposed of.

During the period of time of employment as Town Counsel I have been called upon to give opinions and to furnish legal advice on numerous matters presented to me by Town Officers.

I wish to express my appreciation to the Board of Selectmen, to the Administrative Assistant to the Board of Selectmen and other Town Officers for their cooperation in handling the legal matters in which the Town was involved.

Respectfully submitted,

JOHN P. LEE
Town Counsel

REPORT OF THE PARK COMMISSION

To the Honorable Board of Selectmen

Gentlemen:

1974 has seen several substantial improvements in our Town Park through the efforts of the Park Commission and the support of many. We have also suffered many setbacks mainly due to the alarming increase of vandalism. Much of this we attribute to the relocation of the Police and Fire departments.

Last October the Park Commission received the resignation of Robert Darling as a member. Mr. Darling's position was filled by appointment by Edwin H. Harrop. We wish to thank Bob for his hard work on the commission.

During the summer of 1974 the park offered swimming instruction to the children of Plainville as in the past. This year, however, weekly cookouts were enjoyed by participants both young and old. These were made possible through the efforts of our staff and with the help of Mr. Arthur Dumont of the P.A.L.

A total of 158 Red Cross Certificates were earned in the following levels:

Beginners	29	Advanced Beginners	71
Intermediates	35	Jr. Lifeguard	11
Sr. Lifeguard	9	Water Safety Aides	3

The Park Commission believes that everyone should have the opportunity to learn how to swim correctly with the proper supervision to insure safety. Lessons are offered to both children and adults and we hope that more townspeople will take advantage of this opportunity.

The commission realizes, however, that while the pool activities may claim the majority of the park budget, the commission has an obligation to provide other recreational facilties to the people of Plainville.

With the cooperation of the voters, we plan to focus more attention on the development of our park in order to reach its fullest potential. The initial steps were taken in 1974 by the addition of charcoal grills

between the pool and Plainville Pond. We hope to further develop this site into a family picnic area.

New playground equipment was added to the children's play area. Materials for a new sandbox have been purchased and will be placed in the area this spring.

Thanks to the townspeople at 1974's annual town meeting, funds were appropriated to resurface the park's parking facility. Boy Scout Troop 46 helped us with the preopening preparations by conducting a litter pick-up in the park. The Ten Mile River was another site of improvement. The trash and heavy growth of weeds were removed from the old wading pool and the section of river that bounds the park. Thanks are in order to Mr. Everett Skinner, our Highway Superintendent, for his help and support on both the parking facilities and the river clean-ups. Also for the new signs in the parking area.

The Plainville Jaycees added to the park's program this past summer by reviving the tradition of a July 4th Fair.

This year, with the support of the voters, we hope to further improve our park by the addition of playground equipment for the children, resurfacing the ballfield (through the cooperation of the Plainville Athletic League) and adding lighting to one of the tennis courts. In order to compliment these facilities and help to insure their proper use, we hope to be able to add another lifeguard in order to free the Park Supervisor to work with and instruct youngsters in other activity areas. We also feel that this would provide greater supervision over the entire park.

The Park Commission feels certain that these repairs and additions would increase the park's usage by responsible citizens and thereby reduce the vandalism. Time that could have been more constructively spent, had to be aimed at the vandalism. The losses incurred included: 1. the leveling of an old bathhouse used for storage; 2. the destruction of toilet facilities required by law; 3. removal or destruction of signs; 4. destruction of park benches; 5. desecration of the Veterans Memorial Bandstand; 6. breaking and entering and malicious damage to the bathhouse. These losses along with the mounting litter of paper and broken bottles, have created a monumental problem. Though the Police Department have increased their surveilance of the park, the problem remains.

Part of the solution would be to install an alarm system to protect the buildings and their contents. We also believe that it will be necessary to hire a police officer to protect the remainder of the Town Park at times.

FINANCIAL REPORT

Expenditures

January 1, 1974 - June 31, 1974

Appropriation		$1,956.18
Expended:		
Salaries	$ 615.72	
Expenses	1,123.84	
Capital Expenses	92.35	
		$1,831.91
Balance		$124.27

July 1, 1974 - December 31, 1974

Appropriation		$11,000.00
Expended:		
Salaries	$4,468.75	
Expenses	2,215.94	
Capital Expenses	961.29	
		$ 7,657.98
Balance		$ 3,342.02

Respectfully submitted,

JERAULD E. JILLSON, Chairman
GEORGE BROWN
EDWIN HARROP

TOWN PAYROLL

Name	Amount
Beverly Armstrong	28.75
Catherine Ashworth	31.25
Naomi Beckman	71.20
Joseph Calzaretta	1,300.00
Lawrence Carpenter	2,565.00
Stanley Cole	1,387.20
Marilyn Darling	60.00
Juliette Darling	25.00
Jacqueline Digiantomasso	94.00
Dorothy Dwyer	21.25
Ray P. Felix	1,025.00
John Flynn	15.00
Richard Fretias	21.25
Ruth Fulton	4,033.90
George Glaiel	12,163.39
Ann Guold	60.00
Maynard Grant	6,685.20
Roberta Grant	17.50
Frank Grzenda	175.00
Eugene Gucwa	161.00
Sophie Gucwa	22.50
Myrna Harmon	73.50
Gael Kelly	81.50
Lucille Keniston	94.00
Russell Kenney	625.00
Robert Keniston	78.50
Ronald LaPorte	266.50
Robert Loew	875.00
Shirley Marcoux	52.50
Jean Matthews	36.25
Joseph Matthews	7.50
Robert McAlice	1,200.00
Allie McAlpine	31.25
Marion McCabe	184.00
Kenneth McCabe	36.25
Russell Mulligan	121.00
Stanley Myers	74.25
Warren Paglari	300.00
Violet Osterholm	94.00

Name	Amount
Helen Pesanello	13.75
Rita Pimental	31.25
Georgette Plante	6,278.34
Marion Reilly	7.50
Robert Root	975.00
Kathleen Sandland	2,998.20
Mary Serwinski	1,351.90
Francis Simmons	1,200.00
Evelyn Soule	128.50
Helen Theriault	36.25
Maurice Theriault	260.00
Norman Theriault	2,362.50
Margaret Thibedeau	7.50
Robert Thibedeau	296.50
Irene Tremblay	6,969.56
Ted Wickman	251.40
Alma Woodward	201.50
Pauline Walsh	32.50
Thomas Blaisdell	9,283.88
Christopher Cowley	4,161.12
Robert Darling	951.48
Johnathan Edwards	9,716.76
Robert Faille	14,339.49
Gregory Fisk	8,808.83
Edward Fountain	73.00
Esther Fountain	215.75
Ruth Fulton	220.25
Maynard Grant	84.10
Walter Hanrahan	3,817.75
Marshall Hodges	911.75
Jerald Jillson	9,517.27
Franklin Knight	2,586.00
William MacKenzie	8,728.28
Robert Martin	1,227.72
Edward Orlando	1,679.50
Edgar Peavey	11,134.24
Robert Peasley	186.00
Arthur Phillips	202.00
George Pray	540.75

Name	Amount	Name	Amount
Natalie Rammel	6,781.32	Lucille Keniston	1,664.28
Edward Reilly	9,522.45	Douglas Bonneau	995.00
Paul R. Miller	28.00	Peter Clarke	932.50
Marsha Robbins	403.25	Ralph Easterbrooks	1,191.50
William Salamone	11,545.67	Gregory Fiske	40.00
Walter Sandland	12,260.24	Ronald Frederickson	10,462.12
Harry Schaefer	583.00	Edwin Harrop	341.25
Susan Toresco	222.50	Howard Harrop	26.00
Bernard Walsh	7,079.75	Dana Lynfield	192.50
Henry Watson	101.50	Russell Mulligan	217.00
Raymond Clontz	11,830.66	Everett Norton	12,543.02
William Fennessy	140.50	Joseph Porter	1,631.50
Edwin Harrop	10,696.36	John Renner	2,097.70
Howard Harrop	5,494.30	Edwin Sharron	7,112.24
Thomas Johnson	10,091.15	Everett Skinner Jr.	240.50
Calvin Lessard	12,136.13	Everett Skinner Sr.	16,487.80
James Parmenter	9,877.53	Michael Skinner	165.75
Clarence Skinner Jr.	14,617.54	George Wyllie Jr.	1,613.92
Robert Skinner	13,407.56	Patricia Barney	750.00
Thomas Armitage	523.50	Walter Burlingame	300.00
Allan Breen	99.00	Walter Coleman	300.00
George Brown	8.13	Everett Skinner Sr.	500.00
William Clegg	373.00	Sandra Copley	900.00
Richard Cooper	203.13	Robert Darling	877.50
Leonard Daszkiewicz	136.25	William Fasulo	1,250.00
William Fennesy	103.75	Robert Moore Jr.	900.00
Edward Fountain	200.63	Maureen Reardon	1,100.00
David Hoyt	25.00	Ronald Baker	198.25
Richard Kelley	115.75	Bessie Barton	1,334.40
Robert Kelsea	11.75	Richard Breed	48.75
Norman Lumnah	322.25	Eva Hatt	101.45
Kevin Malin	901.39	Nancy Jensen	85.40
Terry Martin	332.00	Francis McCabe	10.00
Bruce McAlpine	45.50	Albert Schickle	300.00
Alden Rammel	76.75	Raymond Smith	34.00
Alan Reed	45.50	Chester Roberts	29.16
Michael Taylor	159.75	Pauline Walsh	34.00
Otto Wolf	268.88	William Walsh	125.00
Helen Cobb	2,349.59	Richard Cobb	143.00
Ruth Faria	125.40	Austin Grant	215.00
Andrew Felix	109.26	Richard Fontaine	58.50
Carol Graham	96.68	Raymond Bedard	35.75

SCHOOL DEPARTMENT PAYROLL

Name	Amount	Name	Amount
Lillian Ardrey	10,964.48	Celine Hassell	1,361.35
Nancy Bellavance	7,645.97	Priscilla Hayden	2,619.84
Maurice Benson	10,382.68	Jean Henrich	3,101.00
Helen Bigelow	2,722.67	Betty Ippolito	9,779.02
Jeanne Bonneau	50.00	Edward Keaney	20,029.32
Sylvia Botka	3,323.50	Suszanne Keyes	11,443.98
Jo Ann Bourgeois	10,398.98	Louise Keiran	17.00
Anne Brockington	17.00	Judith King	12,254.91
Patricia Browka	10,187.50	Paula Lewis	500.00
Marilyn Cady	9,835.57	Joyce Lowe	40.00
Cynthia Cargill	12,325.91	Beth Lomasney	548.00
Richard Cashman	17,481.64	Miriam Lomasney	3,078.00
Linda Chaplow	5,463.03	Geraldine Lopez	8,955.66
Faith Colley	210.00	Gertrude Lunn	6,618.00
William Cooney	4,235.21	Karol Lunn	212.00
Caroline Cooper	10,187.48	Janet Marchand	2,747.84
Carolyn Coulter	34.00	Brian McDowell	18.00
Nancy Cox	478.00	Ida Meade	36.00
Carlene Craig	914.38	Myrtice Minah	2,962.63
Anna Cronin	8,274.64	Donna Moore	13,199.01
Linda Davis	200.00	Kenneth Moore	13,058.91
Patricia Denton	8,759.53	Joyce Mowatt	3,257.50
Marie Diamond	11,894.37	Pamela Murphy	272.00
Dorothea Donnelly	12,470.00	Rosalie Patchin	3,076.28
Janice Drifmeyer	4,299.09	Brian Patriquin	44.00
Nancy Driscoll	9,855.66	Margaret Patton	824.50
Linda Emus	40.00	Nancy Peters	11,913.03
William Fasulo	2,862.72	Catherine Plante	12,223.91
Rosanne Fitzgerald	40.00	Albert Pothier	7,582.95
Barbara Fluck	10,647.48	Anita Pothier	8.00
Ann Foisy	170.00	Pauline Pothier	5,530.00
Virginia Fortier	70.00	Jeannette Pray	9,191.14
Marie Freitas	3,150.00	Doris Rae	9,730.48
Annie Garlick	7.00	Betty Renner	3,150.00
Betty George	11,698.94	Lois Robinson	10,116.40
Edna Goodman	3,150.00	Marguerite Robinson	17.00
Carl Green	4,327.58	Steven Rosenzweig	3,149.08
Catherine Green	2,185.50	Michael Rouille	94.00
Georgina Griswold	6,834.37	Cheryl Rowe	3,272.75
M. Patricia Hallahan	2,412.00	David Rushlow	6,950.62
Bertha Hammer	76.50	Karen Saucier	5,246.00
Claire Harrison	5,482.41	Lynn Schweinshaut	10,239.06

Name	Amount
Doris Sears	1,285.03
Susan Shaughnessy	8,924.66
Susan Sherman	4,913.46
Frank Sienko	7,037.24
Stacia Sienko	886.00
Allen Smith	100.00
Paula Smith	40.00
Vivienne Smith	34.00
Wayne Smith	38.00
Evelyn Snell	577.50
Charles Stephenson	8,823.02

Name	Amount
Anne Sullivan	8,995.66
Kathleen Trefethan	17.00
Peter Sweet	8,652.03
Joscelyn Varieur	34.00
Joan Vieiro	8,314.64
Joan Vine	281.44
Kathleen Wadleigh	40.00
Patricia Walls	7,691.31
Ellen Williams	55.00
Elwyn Wolowicz	5,573.22

WHERE TO GET HEALTH SERVICES AND INFORMATION

PLAINVILLE

GENERAL HEALTH

Emergency Medical: General Hospital	Norwood Hospital 762-1910 Sturdy Memorial Hospital 222-5200
Visiting Nurse	Community Health Agency, Inc., Attleboro, 222-0118
General Health Services	Plainville Health Facility 695-7400

MENTAL HEALTH

Emergency Psychiatric	Medfield State Hospital 359-4312 Westwood Lodge 762-0168
In-Patient: Adult	Medfield State Hospital 359-4312
Out-Patient: Children	Leslie B. Cutler Clinic 762-6592
Adult	Norfolk Mental Health Center 444-6917; Medfield State Hospital 359-4312
Day Care Unit: Adult	Medfield State Hospital 359-4312
Aged	Medfield State Hospital 359-4312
Sheltered Workshop	Medfield State Hospital 359-4312 X358
Mental Health Association	Norfolk Mental Health Assn. 769-0006
Dr. Willis Scott	Community Family Service 695-3325

MENTAL RETARDATION

Community Clinical Nursery (pre-school age)	Wrentham and Westwood 762-6592
Day Care Program (school age)	Westwood 329-9247
Adult Activity Center (post-school age)	Westwood 329-9247

Evaluation (In-Patient)	
Public School Programs	Plainville School Dept. 695-5796; King Philip Regional School District 384-3143
Sheltered Workshop	Wrentham Industrial Workshop 384-3116; Charles River Workshop 449-4347
Association for Retarded Children	Attleboro Area ARC 222-3872

ALCOHOLISM

Alcoholics Anonymous	Central Office, Boston 227-1236
Al-Anon Family Groups Council	426-3460
In-Patient	Medfield State Hospital 359-4312; Westwood Lodge 762-0168
Therapeutic Residence	"Our Brother's Place", Medfield 359-4354

DRUG ABUSE

Drug Education	Norfolk County District Attorney's Office 326-1600
Drug Information	Walpole Hotline 668-3223; Dedham Outreach 326-2955
Hotline	Walpole Hotline 668-3223; Dedham Outreach 326-2955
In-Patient	Medfield State Hospital 359-4312; Project Place 267-9150 Project Turnabout 783-0520; Washingtonian Hospital 522-7151

POISONING Boston Poison Information Center 232-2120

Prepared by the

Medfield-Norwood Mental Health and Retardation Area Office
Box 126, Harding, Massachusetts 02042 — Tel. 359-2909

Plainville representatives on the Area Board are:

Mrs. S. Robert Adams	39 Hancock Street—695-5189
Mrs. Stanley Cole	80 Walnut Street—695-5616

Annual Report

of the

SCHOOL COMMITTEE

of

PLAINVILLE, MASSACHUSETTS

For the Year Ending December 31, 1974

SCHOOL OFFICIALS

MRS. NANCY LOEW, Chairman — Term Expires 1976
Telephone: 699-7484

MRS. ALICE EDWARDS — Term Expires 1975
Telephone: 695-5823

MRS. SARA ROBERTS — Term Expires 1977
Telephone: 695-5368

MRS. MARSHA ROBBINS — Term Expires 1977
Telephone: 699-7875
King Philip Regional High School Representative

MR. FREDERICK METTERS — Term Expires 1976
Telephone: 695-6240

Meetings of the School Committee are held in the
Wood Elementary School
on the second Monday of each month
and in the Jackson Elementary School
on the fourth Monday of each month

Superintendent of Schools, Plainville
EDWARD L. KEANEY
Residence — Telephone: 543-4628

Supt.'s Office, Jackson School — Telephone: 695-3939, 695-7750
Principal's Office, Wood School — Telephone: 695-6571, 695-5796

Authorized to Issue Work Certificates
EDWARD L. KEANEY, Superintendent

GERTRUDE H. LUNN, Secretary

School Physician
DR. JOHN T. COTTER
Telephone: 695-6342

School Nurse
MRS. JEANNETTE PRAY
Telephone: 699-2149

Attendance Officer
MRS. JEANNETTE PRAY

SCHOOL CALENDAR 1974-75

Wood Elementary School and Jackson Elementary School

First Term Opens September 4, 1974

First Term Closes December 20, 1974

Second Term Opens January 2, 1975

Second Term Closes February 14, 1975

Third Term Opens February 24, 1975

Third Term Closes April 18, 1975

Fourth Term Opens April 28, 1975

Fourth Term Closes June 24, 1975

Holidays:

Columbus Day, October 14, 1974

Veterans' Day, October 28, 1974

Teachers' Convention, November 8, 1974

Thanksgiving, November 28, 1974

Martin Luther King Day, January 15, 1975

Memorial Day, May 26, 1975

School Sessions:

Kindergarten (morning session)	8:45 a.m. to 11:15 a.m.
Kindergarten (afternoon session)	12.15 p.m. to 2:45 p.m.
Grades 1 through 6	8:45 a.m. to 2:45 p.m.

NO SCHOOL news will be given over Radio Station WARA and WBZ

Normally, if King Philip Regional High School has no school because of weather, the Plainville Elementary Schools will not be in session.

SCHOOL BUDGET FOR THE SCHOOL YEAR 1975-76

		Budget Approved & Appropriated 7-1-74 — 6-30-75	Budget Request (Tentative) 7-1-75 — 6-30-76
1000	Administration	29,400	41,370
2000	Instruction	565,195	589,958
3000	Other School Services	62,900	83,000
4000	Operation & Maintenance of Plant	79,175	91,868
5000	Fixed Charges	575	575
6000	Community Services	2,565	2,564
7000	Acquisition of Fixed Assets	4,500	4,500
Chapter 766		31,350	——
Vocational Education		15,000	7,500
		$790,660	$821,335

TOWN RECEIVED ON ACCOUNT OF SCHOOLS

	1972	1973	1974
Chapter 70 State Aid	$394,092.21	$410,645.09	$580,475.70
State Aid Regional School District	91,781.08	17,511.01	48,098.00
For School Bus Transportation	20,537.48	11,773.44	25,928.06
For Special Education	17,779.66	37,186.28	39,769.53
Receipts From Outside Sources	524,190.43	477,115.82	694,271.29
Total Expenditures (Elementary)	$517,963.48	$566,662.40	$642,438.24

ADDITIONAL RECEIPTS — 1974

1.	Incidentals	$ 227.50
2.	Interest	21.34
3.	National Defense Education Act	1,754.42
4.	Title I, ESEA	6,281.00
5.	Vocational Education	4,019.00

REPORT OF THE SCHOOL COMMITTEE

To The Citizens of Plainville:

We herewith submit our report of the Plainville School Committee for the year ending December 31, 1974.

It seemed like the year was just underway when the School Committee, students, parents and townspeople alike were saddened by the death of Supt. of Schools, Carl W. Green, a man who served the town as Superintendent for over 14 years and served us well. Our deepest sympathies are extended to Mrs. Green and her family. Our sincere thanks go to Mr. Edward Keaney, Mr. Richard Cashman, Mrs. Gertrude Lunn, and all other school personnel for their help during these trying times.

Sadness again surfaced later in the year when Mrs. Myrtice Minah, a third grade teacher of long standing, passed away.

During this school year, the Committee moved all K-2 students to the Anna Ware Jackson School and housed all Grade 3-6 students at the Wood Elementary School. The move was carried out very smoothly and teachers and students seem to have adjusted very well.

Due to the relocation of grades, the Committee felt that one Principal could be eliminated, and when filling the position of Superintendent, we felt that by moving the Superintendent's office to Jackson School, we could combine this position with that of Principal and have the office of Superintendent at Jackson School and a full-time Principal at the Wood School. We feel that this situation is working very well.

The Committee took great pleasure in announcing the appointment of Edward L. Keaney to fill the vacancy of Superintendent caused by Mr. Green's passing, and Mr. Richard Cashman as Principal at the Wood School.

Mr. Albert Pothier retired as Head Custodian in October and the Committee wishes him well in his retirement. Mr. William Cooney was appointed to fill this vacancy. He brings to the position a broad knowledge in many fields and has put his knowledge to great use. Our many thanks to Mr. Cooney for the professional manner in which he handles his job.

Our physical plants have had several improvements. The gymnasium at the Wood School has a much needed new ceiling and also the walls were painted. Renovations were completed at the Jackson School in order to give the Superintendent the room he greatly needed. A conference room was added next to the existing office to make it possible to hold confidential meetings with staff and parents alike. A fence was installed at Jackson to give protection to the younger students who might stray too close to Messenger Street. This was a joint Parent-Teacher Association and School Committee project, and we wish to take this opportunity to thank the P.T.A. for their contribution and cooperation on this project. Also, in the near future, the Wood School will receive a burglar alarm system, as in the past we have had many cases of vandalism and breaks into the building, and we sincerely hope that the new security measures will greatly reduce the occurrences in the future.

Report cards for all grades were updated, and the Committee feels that this will better inform parents of their child's progress.

This year there will be two early release days for parent-teacher conferences, and we sincerely hope this will lead to a greater understanding of all involved and will open lines for better communications between home and school.

This past summer a Language Arts Curriculum Guide was written by Miss Jo Ann Bourgeois, Mrs. Nancy Bellavance, Mrs. Nancy Driscoll and Mrs. Doris Rae. This should make it possible for greater continuity and consistency in this area. We wish to thank the above committee for the many hours spent on this program.

Volunteers play a very important role in our schools and the educational process, and we thank each and everyone for their time, effort and concern.

To our Superintendent, Principal, Secretaries, Teachers, Custodians and all who helped make this past year a fruitful and successful one, our heartfelt thanks.

Respectfully submitted,

NANCY LOEW, Chairman
ALICE EDWARDS, Secretary
FREDERICK METTERS
SARA ROBERTS
MARSHA ROBBINS

REPORT OF THE SUPERINTENDENT OF SCHOOLS

To The Plainville School Committee:

It is my privilege to submit the first annual report as Superintendent of Schools.

INTRODUCTION

I shall attempt to mention those items which in my opinion are more significant for the year reporting, and to present along the lines of my predecessor, Mr. Carl W. Green.

CARL W. GREEN

Words cannot express my deep personal loss, due to the passing of Carl Green, our former Superintendent. I had worked closely with Mr. Green during my years in Plainville and received a great deal of help, counsel, friendship and understanding from this exceptionally kind and warm human being. The town can be assured that they had the services of a very able and dedicated man for the many years that he served as the chief school administrator.

ENROLLMENT

As of October 1, 1974, enrollment was established at 723, which indicates a downtrend. We are presently undergoing an extensive school census which should give us a fairly accurate picture as to what we can expect. Of course, these figures can change, depending on the extent of new building which might take place. Nevertheless, the census received will provide a sound base for any furture planning.

TEACHING STAFF

We lost another dedicated person in the passing away of Mrs. Myrtice Minah, who had been a teacher of Grade 3 for several years. She contributed much to the development of the children in her years of service. Also leaving after having taught for several years was Miss Georgina Griswold, who will be missed.

New additions to the staff were Mrs. Karen Saucier, Grade 3; Mrs. Linda Chaplow, Grade 1; and Mr. William Fasulo, Grade 5.

REORGANIZATION OF BUILDINGS

A major step toward improving our educational structure took place this past year when all children in grades Kindergarten through Two were situated at Jackson School, and all children Grades Three through Six were located at the Wood School. A great deal of deliberation was spent prior to finalizing this move, and when all reasons had been assessed, the decision to re-organize was made.

SPECIAL EDUCATION

Starting September 1, 1974, the new Special Education Law, Chapter 766, became effective, and schools throughout the Commonwealth began implementing this law. In our system we were reasonably well set up, due to the pre-existence of many programs mandated by this law. We did hire a school psychologist under Federal funding, and added a resource person in order to effectively fulfill our obligation.

Much time and effort has been involved in meeting State regulations, but hopefully with our experience this year, the further compliance in this area will prove to be less cumbersome, without detracting from effectiveness.

CUSTODIANS AND LUNCH PROGRAM

Mr. Albert Pothier, head custodian for many years, retired in the fall of 1974. "Al" served the community and the schools faithfully during his years of service, and he will be sorely missed by all those that he came in contact with. Mr. William Cooney replaced "Al" and we feel fortunate to have a person of his calibre with us.

Mrs. Celine Hassell left as cook at the Wood School and was replaced by Mrs. Doris Sears, starting September, 1974.

USE OF SCHOOL BUILDINGS

In 1974 the school buildings were again made available to town groups wishing to use our facilities during the evenings and weekends. It was felt that energy conservation could still be applied, without denying use of the buildings.

CONCLUSION AND ACKNOWLEDGEMENTS

1974 was certainly a significant year for myself as you appointed me Superintendent of the Plainville Public Schools. I will certainly do my

utmost to provide the leadership and direction for the maximum development of educational programs for the children.

This first year has been one of enlightenment and developing awareness as to the superintendency role. It is vast indeed, but I welcome the challenge, primarily due to my knowledge that I will receive the assistance and cooperation from a fine staff, yourselves and the community-at-large. With this security, I feel that all of us, working together for the common good of all the children, can realistically work to continue to provide a sound educational operation.

Personally, I will continue those policies and programs already functioning successfully, and will attempt to expand, up-grade and initiate any needed changes.

As was the case with Mr. Green, I certainly intend to "keep the door open." I welcome any observation or suggestion which is intended to improve our overall functioning. Education is continually undergoing what is hoped to be, constructive and positive change. I especially feel that we in Plainville can effectively develop educational progress, because of the previously stated reasonableness and cooperation of all those involved.

Needless to say, I was somewhat apprehensive when we lost Mr. Green so suddenly, and it was somewhat traumatic to "step in" and attempt to keep things going. Due to the overwhelming consideration and assistance of all those involved in the operation of our schools, my fears were groundless.

Specifically, I would like to thank the following individuals and groups:

To begin with, I wish to extend my thanks to each one of you as School Commitee members, for your efforts and help during this past year.

To Mr. Cashman, and all the teachers at the Wood School, my gratitude for their dedication and perserverance during this past year.

In my present location, the Jackson School, I wish to extend my appreciation for all the assistance given me by Miss Jo Ann Bourgeois, Head Teacher, and all of the instructional staff whose efforts have certainly made for a successful year.

The custodial and lunchroom people have been more than cooperative, and for this I wish to thank them.

Our teacher aides have exhibited to a high degree their value in assisting us in our operations, and to them many thanks.

The volunteer mothers and the P.T.A. have continued to be invaluable with their efforts in helping to provide additional resource to the schools, and to them I extend my gratitude.

Mrs. Jeannette Pray has continued to be of great assistance as school nurse, and for her many related tasks over and above, I wish to express my thanks.

To our clerical help, Mrs. Carlene Craig at the Wood School, and especially Mrs. Gertrude Lunn, my right arm, may I say thank you for a job well done.

The various town departments have continued to cooperate to the fullest with their support, and for this I wish to thank them.

Finally, to all of the parents and children in the town, may I extend my sincere gratitude and appreciation for your continuing support and cooperation, without which our effectiveness would be greatly lessened.

Respectfully submitted,

EDWARD L. KEANEY,

Superinendent of Schools

REPORT OF THE PRINCIPAL OF THE BEATRICE H. WOOD ELEMENTARY SCHOOL

Dear Mr. Keaney:

I respectifully submit my first annual report as Principal of the Beatrice H. Wood Elementary School and fifth annual report as Principal in the town of Plainville.

ORGANIZATION

The year 1974 brought to the town great organizational change. Our two elementary schools were consolidated so that the Anna Ware Jackson Elementary School became a primary grade school, housing Kindergarten and Grades 1-2. The Beatrice H. Wood School now houses Grades 3-5 and 6 and a class for children with special needs. Grades 3 and 4 pupils are in basically self-contained heterogeneous classes; however, regrouping for reading and math does occur. Grades 5 and 6 are departmentalized in reading, math, social studies, language arts and science. Each class in 5th and 6th grades has a homeroom teacher. That homeroom teacher teaches penmanship, health and safety. As of this writing, the consolidation has greatly benefited the town and children of Plainville.

CURRICULUM

A new Language Arts Curriculum Guide was developed this summer and is written in specific performance objectives, activities and experiences. Many thanks to the following members of this committee: Miss Jo Ann Bourgeois, Mrs. Nancy Bellavance, Mrs. Nancy Driscoll and Mrs. Doris Rae.

A new supplementary reading program has been purchased called the Fountain Valley Reading Program. This program enables the teacher, as well as the student, to individually monitor specific reading skills.

Many new and interesting audio-visual materials have been added this year, especially in Social Studies and Language Arts.

Students and teachers alike broadened their horizons by attending many fine assembly programs, as well as many interesting field trips.

We have continued to provide excellent services for children with special needs. Dr. Steven Rosenzweig, our school psychologist, and Mr. Barry Rachin, social worker, have been most valuable in this area.

Mr. Kenneth Moore continued to provide interesting and varied physical education programs for our children, and presently is conducting after school basketball for our children.

Mrs. Janice Drifmeyer and Mrs. Claire Harrison, our music teachers, have done a superb job with their programs, and presently we have an active Glee Club at the Wood School.

CONCLUSION AND ACKNOWLEDGEMENTS

There have been many individuals and groups who have certainly contributed to make this year a successful one. I would like to specifically express my appreciation and gratitude to some of these people.

The entire faculty has continued to exhibit a true spirit of professionalism. They have worked diligently and continued to seek self improvement by taking many specialized courses, as well as giving freely of their time outside of the normal school hours.

I would also like to express my thanks and gratitude to our four extremely competent teacher aides: Mrs. Sylvia Botka, Mrs. Jean Henrich, Mrs. Miriam Lomasney and Mrs. Joyce Mowatt.

To the cafeteria and custodial staff, thank you for a job well done.

My appreciation to our wonderful group of volunteer library mothers and special thanks to Mrs. Judith Bobola, who coordinated a successful library program.

Mrs. Jeannette Pray and Mrs. Carlene Craig have been invaluable in their roles as school nurse and school secretary, and to them a special thank you.

In closing, I would like to extend my thanks and appreciation to Mr. Keaney, the Plainville Teachers' Association, the Plainville School Committee, and finally to the parents and children of Plainville. I feel the town can be justifiably proud of their educational system for within it we find conscientious and dedicated teachers, polite, eager and enthusiastic children, as well as modern facilities and up-to-date curriculum methods and techniques.

Respectfully submitted,

RICHARD K. CASHMAN, Principal

STATISTICS

EXTRACTS FROM THE SCHOOL CENSUS

October, 1974

	Ages 5-7	Ages 7-16
Boys	151	464
Girls	137	441
Total	288	905*

* Includes King Philip students: 470

WORK CERTIFICATES

Number of full-time educational certificates issued	4
Number of part-time educational certificates issued	6
Number of part-time employment permits issued	3
Number of full-time employment permits issued	0
Average number of days the elementary schools were in session	180

MEMBERSHIP BY AGE AND GRADE

— Boys —

Ages	5	6	7	8	9	10	11	12	13	Total
Kindergarten	48	6								54
Grade 1	1	36	5							42
Grade 2		2	50	1						53
Grade 3			3	34	7					44
Grade 4				4	34	10				48
Grade 5					3	45	3			51
Grade 6						10	49	11		70
Special Class						1				1
Total	49	44	58	39	44	66	52	22	0	363

— Girls —

Ages	5	6	7	8	9	10	11	12	13	Total
Kindergarten	40	3								43
Grade 1	3	41	1							45
Grade 2		3	44	7						54
Grade 3			2	37	20					59
Grade 4				4	36	5				45
Grade 5					7	42	1	1		51
Grade 6						10	46	5	1	62
Special Class					1					1
Total	43	47	47	48	64	57	47	6	1	360

ATTENDANCE FOR THE YEAR ENDING JUNE 1974

GRADE	Aggregate Attendance	Average Daily Attendance	Aggregate Membership	Average Membership	Percent of Attendance	Times Tardy	Times Dismissed
6 Sweet	4300	23.88	4651	25.83	92.45	27	41
6 Brodka	4601	25.56	4839	26.88	95.08	41	27
6 Carpenter	4177	23.20	4470	24.83	93.44	54	29
6 Robinson	4520	25.11	4788	26.60	94.40	21	21
6 Donnelly	4333	24.07	4581	25.45	94.58	12	19
5 Benson	5008	27.82	5216	28.97	96.01	59	31
5 Sherman	5080	28.22	5355	29.75	94.86	23	4
5 Stephenson	3629	20.16	3838	21.32	94.55	37	2
5 Cooper	4660	25.88	4925	27.36	94.61	9	2
5 Rae	4702	26.12	5082	28.23	92.52	18	2
4 Shaughnessy	5034	27.96	5218	28.98	96.47	23	24
4 Driscoll	4944	27.46	5199	28.88	95.09	100	26
4 Vieira	4356	24.20	4587	25.48	94.96	16	3
4 Lopez	4107	22.81	4328	24.04	94.89	6	4
3 Cargill	4278	23.76	4442	24.67	96.30	27	12
3 Saucier	4148	23.04	4343	24.12	95.51	9	13
3 Peters	4112	22.84	4280	23.77	96.07	32	10
3 Ardrey	4080	22.66	4262	23.67	95.72	13	1
2 Plante	3949	21.93	4147	23.03	95.20	24	26

ATTENDANCE FOR THE YEAR ENDING JUNE 1974

GRADE	Aggregate Attendance	Average Daily Attendance	Aggregate Membership	Average Membership	Percent of Attendance	Times Tardy	Times Dismissed
2 Fluck	4134	22.96	4318	23.98	95.73	33	19
2 Bourgeois	4188	23.26	4461	24.78	93.88	13	7
2 Ippolito	4745	26.36	4934	27.41	96.16	24	7
1 Sullivan	4457	24.76	4680	26.00	95.23	15	15
1 Chaplow	4092	22.73	4353	24.18	94.00	28	23
1 Bellavance	4310	23.94	4500	25.00	95.77	11	9
1 Keyes	4485	24.91	4675	25.97	95.93	26	1
K-Moore	6808	37.82	7267	40.37	93.68	31	2
K-Cronin	7068	39.26	7693	42.73	91.87	36	12
A. I. D.—Cady	3049	16.93	3239	17.99	94.13	2	0
Sp. Class, George	347	1.92	360	2.00	96.38	13	1
Totals	131,701	731.53	139,031	772.27	2845.47	783	393

LIST OF TEACHERS — DECEMBER 31, 1974

Elementary Schools	Name	Where Educated	Date of Appointment
Grade 6	Patricia Brodka	Westfield State College, B.S.E.	1967
Grade 6	Ruth Carpenter	Tufts University, A.B.	1959
Grade 6	Lois Robinson	Suffolk Univ., Tufts Univ., Chandler School for Women, A.B.	1969
Grade 6	Dorothea Donnelly	Framingham Teachers College, B.S. in Ed.	1958
Grade 6	Peter Sweet	Framingham State, B.S.	1973
Grade 5	Doris Rae	Oberlin College, B.A.	1969
Grade 5	Charles Stephenson	Brown Univ., A.B. History — Tufts, M. Ed.	1973
Grade 5	Caroline Cooper	Framingham State, B.S.	1968
Grade 5	Cheryl Rowe	Bridgewater State College, B.A.	1968
Grade 5	William Fasulo	Suffolk University, B.A. History	1974
Grade 4	Susan Shaughnessy	Boston College, B.A.	1970
Grade 4	Nancy Driscoll	University of Mass., B.A.	1970
Grade 4	Joan Vieira	Salve Regina, Bridgewater, B.S.	1973
Grade 4	Geraldine Lopez	Bridgewater State College, B.S. in Ed.	1970
Grade 3	Cynthia Cargill	University of Rhode Island, B.S.	1962
Grade 3	Karen Saucier	Worcester State College, B.S. in Ed.	1974
Grade 3	Nancy Peters	Wilson College, B.S., Boston State, M. Ed.	1964
Grade 3	Lillian Ardrey	North Adams Teachers College, B.S. in Ed.	1965
Grade 2	Catherine Plante	St. Joseph's College, B.A.	1970
Grade 2	Barbara Fluck	Simmons College, B.S.	1968
Grade 2	Jo Ann Bourgeois	Bridgewater State College, B.A.	1968
Grade 2	Betty Ippolito	Framingham State College, B.S. in Ed.	1970
Grade 1	Anne Sullivan	State College at Fitchburg, B.S.	1970

LIST OF TEACHERS — DECEMBER 31, 1974

Elementary Schools	Name	Where Educated	Date of Appointment
Grade 1	Nancy Bellavance	Bridgewater State College, B.S.	1971
Grade 1	Suzanne Keyes	University of Mass., B.S.	1966
Grade 1	Linda Chaplow	Framingham State College, B.S. in Elem. Ed.	1974
Kindergarten	Donna Moore	College of Our Lady of Elms, Univ. of Hartford, Bridgewater State College, B.A.	1970
Kindergarten	Anna Cronin	Boston College, B.S.	1973
Art	Judith King	University of Mass., B.S. in Ed.	1969
Music	Claire Harrison	Pembroke College, B.A.	1965
Music	Janice Drifmeyer	Boston University, B. Music	1973
Phys. Ed.	Kenneth Moore	Graceland College, Springfield College, Worcester State Teachers College, B.S.	1967
Special Class	Betty George	Fitchburg State College, B.S.	1969
T.L.C. Class	Marilyn Cady	Lesley College	1966
Resource	Marie Diamond	Boston University, B.S. in Ed.	1960
Learning Disorders	Patricia Walls	Bridgewater State College, B.S. in Special Education	1973
Learning Disorders	Lynn Schweinshaut	Syracuse University, B.S., Columbia University, M. A.	1970
Learning Disorders	Maurice Benson	Plymouth, N.H., State College, B. Ed.	1972
Speech Disorders	Patricia Denton	Ithaca College, B.S., College of St. Rose, M.A.	1972

Annual Report

of the

SCHOOL COMMITTEE

of the

King Philip
Regional School District

NORFOLK -:- PLAINVILLE -:- WRENTHAM

For the Year Ending December 31, 1974

KING PHILIP REGIONAL SCHOOL DISTRICT COMMITTEE

Mr. Richard C. Amoling	Term expires 1975
Mr. Charles F. Winter	Term expires 1976
Mrs. Jeanne Wright	Term expires 1975
Mr. V. Richard Kelter	Term expires 1976
Mr. Thomas Blaisdell	Term expires 1976
Mr. Pasquale DiGiantommaso	Term expires 1975
Mr. Paul F. Butler*	Term expires 1975
Mr. Edgar Zeigler*	Term expires 1975
Mrs. Marsha Robbins*	Term expires 1975

*Appointed by local School Committee

ORGANIZATION

Mr. Richard C. Amoling, Chairman

Mr. Charles F. Winter, Vice-Chairman

Mr. William B. White, Treasurer

Mrs. Shirley Larsen, Secretary

SUPERINTENDENT OF SCHOOLS

Mr. William J. Costa
34 Village Street
Millis, Mass. 02054

SUPERINTENDENT'S OFFICE

Mrs. Peter Kosten	Mrs. Barbara Franklin
Mrs. Thomas Maduskuie	Mr. William B. White

Regular meetings of the School District Committee are held every first and third Monday at King Philip Regional High School at 8:00 P.M.

REPORT OF THE CHAIRMAN

January 7, 1975

The past year saw the beginning of the construction for the high school addition and much of the planning for the academic-occupational-vocational curriculum completed.

However, perhaps the most notable effect of 1974 will be the impact of inflation on the budget. The Committee will be attempting to keep expenses down and reduce services while still providing a good education for the students of the district.

My thanks to the Committee for their efforts during the past year.

Respectfully submitted,

RICHARD C. AMOLING

ANNUAL REPORT OF THE SUPERINTENDENT

of the

KING PHILIP REGIONAL SCHOOL DISTRICT

1974

It is with pleasure that I submit my third annual report as Superintendent of the King Philip Regional School District.

The most notable occurence of the school year was the initiation of the construction of the regional high school addition. It is anticipated that the project will be sufficiently complete by September, 1975 to move the ninth grade sections from the junior high school into the senior high school. That will relieve the severe overcrowding at the junior high school which is currently housing about one thousand students in a building designed for seven hundred fifty. It will also allow changes in the junior high school curriculum as soon as the space is available for alternative uses. Space is important since there will be a net increase of at least one hundred sixteen students in the District next year.

Considering the best available information it appears that the addition will be completed in December, 1975. The slow rate of equipment deliveries indicates that major curriculum changes cannot be made until September 1976. The delay will assist us in testing equipment, completing curriculum work and more carefully determining student choices for the 1976-1977 school year. New programs will be phased in as they are ready. This will minimize the economic impact and allow us to apply increasing reimbursements to partially offset increasing costs.

The primary concerns of the school center upon what is being taught, and how well it is being taught. Our goals include maximizing the students' knowledges and skills and assisting in the development of attitudes. Curriculum development is therefore vital and all professional personnel are constantly involved in it. A school system has many long range needs that affect a student's success or the value of his educational experience; committees are always at work on projects that have a bearing on the school's efficiency and effectiveness. I have listed some of the various areas being investigated at this time by the principals, department heads, department coordinators and through them the teachers:

Communications

Staff bulletin
Parents' newsletter

Finances

Federally funded projects
Inventory control
Energy conservation
Economical operations

Students

Graduation requirements
Final examinations
Content/confidentiality of student records
System wide reading program
Standardized testing
Metrication
Awards

Legislation

Chapter 622 Discrimination
Chapter 766 Special Needs
Chapter 847 Teacher certification
Occupational Safety and Health Act

Although much of the curriculum development is related to the school addition and we have been hampered by lack of space there have been important changes within the year. Following this report there are brief statements by the principals and department heads noting those innovations.

I would like to express my sincere appreciation to all of those who have contributed to the quality of the District schools — students, parents, school committee and all school system personnel. All have made contributions which would be sorely missed if it were not for their desire for excellence in their school system.

Respectfully submitted,

WILLIAM J. COSTA

Superintendent of Schools

King Philip Regional High School

Wrentham, Massachusetts

ANNUAL REPORT OF THE PRINCIPAL

1974

---

1. **Art**

The offerings in art have been broadened to include Art Studies, Sculpture I and II, Drawing and Painting I and II, and Graphic Arts II. Art classes have become very popular and enrollments increased in spite of the lack of an adequate art facility.

2. **English Department**

Five new semester courses were added to the program of studies. The new semester courses are: contemporary sports literature, horror and mystery tales, man's search for the unknown, philosophy through literature, and modern science fiction. There are now twenty-four semester courses for juniors and seniors to choose from in selecting their courses of study. The traditional English curriculum is taught to freshmen and sophomores. Vocational students have been integrated into the freshmen classes this year. All vocational sophomore students will be integrated into the academic classes next year.

The reading program is now the responsibility of the English Department. It is anticipated that this change in organizational structure will serve to increase the influence and effectiveness of reading in the total school program.

3. **Foreign Languages**

A very strong program has been further improved by several important activities including a highly successful Foreign Language Festival, a joint foreign language-home economics gourmet dinner, attendance at the Whole World Celebration in Boston, development of an interdisciplinary foreign language-social studies course on Canada, plans for a trip to France during the April vacation, the writing of a federal project to purchase a portable foreign language laboratory and the introduction of two new semester courses in

French: Composition and Conversation and Introduction to French Literature. These courses are offered as alternative courses to French IV or French V.

4. Mathematics

Semester courses and courses in computer language have shown good results. Every student in grades 10-12 has been given a two week orientation program in Basic Language and has learned to write simple programs on tape using the computor terminals. By June of 1975, every student in a mathematics course will be given the same program.

The Mathematics Department plans to offer more semester courses and increase the hardware of the Computor System to offer more students a wider area of language courses. This could include a time sharing system with the junior high as well as the elementary schools in the District.

5. Physical Education

Physical education classes are structured for grades 9 and 10 with electives available for grades 11 and 12. Co-educational classes have been increased with greater emphasis placed on carry-over activities.

6. Science

The Science department desires to expose as many students as possible to the science curriculum. To implement this objective a new ninth grade science course is being developed. The new course will be titled An Introduction to Science. Within it all ninth grade college oriented students will be introduced to all areas of the science curriculum. The department is also investigating another course to be designed to introduce 11th and 12th grade students to the world of technology. The course, The Man-Made World, will develop technological literacy suitable to the age in which the students live.

7. Special Needs and Guidance

Perhaps of all the areas in the high school, the special needs program is undergoing the greatest change and expansion. The recent legislation passed by the Massachusetts General Court, Chapter 766, has had a great impact on the students, personnel, and programs of the special needs department. The work previously started on Core Evaluation Teams continues to be expanded meeting the new up-to-date and more rigorous state guidelines.

The recent addition of a school psychologist, being shared by the Junior and Senior High Schools, has helped to fulfill the required and necessary programs of the special needs department. The further addition of a part time to full time learning disabilities teacher has also greatly aided the special needs department.

This school year the guidance department has developed a new pilot program of group guidance. Small group meetings are held in the areas of career and educational planning. Further group programs will be concerned with the high school program of studies and course selections for underclass students.

Respectfully submitted,

WALTER C. WHITE

Acting Principal

King Philip Regional School - North

Norfolk, Massachusetts

ANNUAL REPORT OF THE PRINCIPAL

1974

The severe overcrowding has delayed implementation of several proposed changes, but some important alterations have been made:

The World of Construction has been introduced in grade seven to provide a very broad introduction to all vocational and career development.

Electives have been added to grade eight social studies. The students may select an area of inquiry for in-depth study.

The health program with special emphasis on family living and drug abuse is informative and popular with the students.

There has been an introduction to computerized drill in mathematics through the use of electrical/mechanical devices obtained under a federal project.

The Norfolk Senior Citizens have provided instruction in crewel, knitting, etc. and discussed the early days of this century in social studies classes.

There has been increased communication between elementary and junior high school teachers in areas of curriculum discussion and development.

Respectfully submitted,

SAMUEL P. STRICKLAND, Principal

King Philip Regional Vocational High School

Wrentham, Massachusetts

ANNUAL REPORT OF THE DIRECTOR

1974

A considerable portion of the year was devoted to planning the layouts for the vocational-occupational shops and development of the equipment specifications for the bid lists. The bids lists are designed to allow us to purchase the specific types of equipment needed at the lowest possible cost through competitive bidding.

Paralleling the development of the bid lists was the development of the school's new curriculum by the staff and through federally funded projects. Approximately $230,000 has been received for this purpose with several areas being considered including pre-occupational world of construction, automated typing instruction, family relations, office occupations, career development for the handicapped and curriculum development for academic students in vocational classes.

The practical work phases of vocational instruction has been augmented by an increase in the work placement of students in cooperative programs, receipt of funds for work study as a drop-out preventative and financing of part-time work programs through the Comprehensive Employment and Training Act which provides money for the employment of the children of unemployed adults.

Of special note is the continuing joint academic-vocational project integrating vocational students into homerooms, physical education, English and social studies. It is a difficult task that is proceeding admirably because of the excellent cooperation of the teaching staff, guidance and administrators.

Respectfully submitted,

JOSEPH S. NICASTRO, Director

ADULT EDUCATION

1974 YEARLY REPORT

This year the enrollment will be in excess of nine hundred students in the various classes being conducted at the King Philip Regional High School, Vocational High School, and King Philip Regional School - North.

There are thirty-eight instructors teaching fifty-four classes, and classes are being held three evenings each week. The length of classes range from six to twenty-five weeks and are from twenty to one hundred fifty clock hours. Students successfully completing a class are issued a certificate of achievement.

This year the evening courses are divided into the following five different classifications:

I. Vocational Apprenticeship:

A course is being held for apprentice machinists. This course is for men who are serving an apprenticeship or learning a trade, and is held for 150 hours each year and the complete course covers four years. The course gives training in math, science, blueprint reading, and history related to the trade.

II. Trade Preparatory:

Courses are being held in small engines repair and auto repair for students interested in obtaining this skill for employment or personal use. This course is open to any person not employed in this trade.

III. Trade Extension:

A course is being held in machine shop practices for students interested in obtaining additional skill in the operation of machine shop equipment. This course is open only to people in the trade.

IV. Vocational Practical Arts:

These courses are designed to help people in homemaking and to have a more satisfying use of leisure time. Classes being held are in beginning and advanced sewing, knitting, rug hooking, tailoring, decorative painting, floral craft decorations, cake decorating, drape-

ries and bedspreads, interior decorating, ceramics and pottery, the automobile, crewel embroidery, decoupage, furniture refinishing, gardening, gourmet cooking, home repair.

V. Academic Classes:

The classes being held this year are typing I and II, painting and sketching, tennis I and II, golf, safe boating, woodworking, high school equivalency preparatory, office machine, yoga, men's and women's physical education, portraiture, bookkeeping, chemistry, algebra, shorthand, speedwriting, guitar.

Several of the academic courses are offering credits that are acceptable to the State Department of Education, Bureau of Adult Education and Extended Services, High School Equivalency Certificate Program, and may be applied toward a state high school diploma.

The King Philip Regional District will continue to offer educational courses to the many adults in the area who wish to continue their education.

JOHN ROBBINS, Director

King Philip Regional School District

OCTOBER 1, 1974 ENROLLMENT

	NORFOLK			PLAINVILLE			WRENTHAM					
	Boys	Girls	Total	Boys	Girls	Total	Boys	Girls	Total	Boys Total	Girls Total	TOTAL
VOC.												
12	5	17	22	44	30	44	9	29	38	28	76	104
11	13	45	58	16	43	59	26	33	59	55	121	176
10	21	20	41	21	31	52	37	54	91	79	105	184
9	23	15	38	20	18	38	18	33	51	61	66	127
	62	97	159	71	122	193	90	149	239	223	368	591
HIGH												
12	33	18	50	17	30	47	40	27	67	90	75	165
11	41	7	48	49	6	55	44	46	90	134	59	193
10	40	30	70	38	26	64	27	16	43	105	72	177
9	3	3	6	13	13	26	12	9	21	28	25	53
	117	58	175	117	75	192	123	98	221	357	231	588

King Philip Regional School District

OCTOBER 1, 1974 ENROLLMENT

	NORFOLK			PLAINVILLE			WRENTHAM					
	Boys	Girls	Total	Boys	Girls	Total	Boys	Girls	Total	Boys Total	Girls Total	TOTAL
JR. HIGH												
9	34	35	69	26	23	49	47	36	83	107	94	201
8	58	53	111	55	44	99	79	71	150	192	168	360
7	61	65	126	75	54	129	81	64	145	217	183	400
	153	153	306	156	121	277	207	171	378	516	445	961
			640			662			838			2140
			29.91%			30.93%			39.16%			

Enrollment October 1, 1974

King Philip Regional School District	2140
Tuition	10*
Total	2150

*1 — JHS 9 — VHS

SCHOOL BUDGET FISCAL YEAR 1976

		FY 1974	FY 1975	FY 1976
1000	Administration	$ 66,975.00	$ 71,060.00	$ 80,500.00
2000	Instruction	1,656,925.00	1,662,710.00	1,929,415.00
2500	Summer Pay	106,000.00	100,435.00	87,000.00
3000	Other School Services	319,295.00	346,995.00	463,360.00
4000	Operation & Maintenance of Plant	233,075.00	266,300.00	375,800.00
5000	Fixed Charges	83,260.00	74,500.00	83,125.00
7000	Acquisition of Fixed Assets	39,290.00	12,215.00	11,700.00
9000	Tuition To Other Districts			45,100.00
	Adult Education	17,445.00	21,450.00	21,100.00
	Vocational Education	237,555.00	414,605.00	504,820.00
	Grand Total	$2,653,820.00	$2,869,835.00	$3,601,920.00

ESTIMATED RECEIPTS FISCAL YEAR 1976

State Reimb. Trans.	$200,000.00		
State Reimb. Spec. Ed.	90,000.00		
State Reimb. Vocational	225,000.00		
Adult Ed. Rec.	10,000.00		
Tuition—Voc.	2,400.00		
Tuition Adult Ed.	5,000.00		
Tuition Spec. Ed.	1,400.00		
Misc. Local Rev.	6,200.00		— 540,000.00
	$540,000.00	NET OPERATING COST	$3,061,920.00

APPORTIONMENT OF OPERATING BUDGET

Member Towns	Pupil Enrollment 7-12	Net Operating Cost	Percentage of Net	Member Town Shares	Less	Member Town Adjusted Shares
FY1976	10/1/74	$3,061,920.00				
Norfolk	640		29.91	$ 915,820.17		
Plainville	662		30.93	947,051.86		
Wrentham	838		39.16	1,199,047.87		
	2140		100.00	$3,061,920.00		
FY1975	10/1973	$2,617,500.00				
Norfolk	599		29.15	$ 763,001.25		
Plainville	649		31.58	826,606.50		
Wrentham	807		39.27	1,027,892.25		
	2055		100.00	$2,617,500.00		
1973-74 (18 mo.)	10/1/72	$3,570,000.00			$20,000.00	
Norfolk	515		26.80	$ 956,760.00	$ 5,196.00	$ 951,564.00
Plainville	632		32.88	1,173,816.00	7,110.00	1,166,706.00
Wrentham	775		40.32	1,439,424.00	7,694.00	1,431,730.00
	1922		100.00	$3,570,000.00	$20,000.00	$3,550,000.00

APPORTIONMENT OF OPERATING BUDGET

Member Towns	Pupil Enrollment 7-12	Net Operating Cost	Percentage of Net	Member Town Shares	Less	Member Town Adjusted Shares
1972	10/1fl71	$1,919,215.00			$35,215.00	
Norfolk	464		25.98	$ 498,612.06	$ 9,427.06	$ 489,185.00
Plainville	635		35.55	682,280.93	12,001.27	670,279.66
Wrentham	687		38.47	738,322.01	13,786.67	724,535.34
	1786		100.00	$1,919,215.00	$35,215.00	$1,884,000.00
1971	10/1/70	$1,761,500.00			$83,000.00	
Norfolk	465		26.77	$ 471,553.55	$21,488.70	$ 450,064.85
Plainville	592		34.08	600,319.20	29,946.40	570,372.80
Wrentham	680		39.15	689,627.25	31,564.90	658,062.35
	1737		100.00	$1,761,500.00	$83,000.00	$1,678,500.00

APPORTIONMENT OF NET CAPITAL BUDGET

	HIGH SCHOOL			JUNIOR HIGH SCHOOL			
Member Towns	**Net Capital Cost**	**Percentage of Net**	**Member Town Share**	**Net Capital Cost**	**Percentage of Net**	**Member Town Share**	**Total Town Share**
FY 1976	$ 47,083.00			$66,047.52			
Norfolk		20.45	$ 9,628.64		29.91	$19,754.81	
Plainville		23.53	11,078.82		30.93	20,428.50	
Wrentham		56.02	26,376.34		39.16	25,864.21	
		100.00	$ 47,083.80		100.00	$66,047.52	
New Addition	$270,265.00			**New Bond Issue ($500,000.00)**			
Norfolk		29.91	$ 80,836.26		29.91	$ 5,234.25	$115,453.96
Plainville		30.93	83,592.97		30.93	5,412.75	120,513.04
Wrentham		39.16	105,835.77		39.16	6,853.00	164,929.32
		100.00	$270,265.00		100.00	$17,500.00	$400,896.32
FY 1975	$ 56,273.80			$69,197.52			
Norfolk		20.45	$ 11,507.99		29.15	$20,171.08	
Plainville		23.53	13,241.23		31.58	21,852.58	
Wrentham		56.02	31,524.58		39.27	27,173.86	
		100.00	$ 56,273.80		100.00	$69,197.52	

APPORTIONMENT OF NET CAPITAL BUDGET

	HIGH SCHOOL			JUNIOR HIGH SCHOOL			
Member Towns	**Net Capital Cost**	**Percentage of Net**	**Member Town Share**	**Net Capital Cost**	**Percentage of Net**	**Member Town Share**	**Total Town Share**
New Addition	$129,080.00						
Norfolk		29.15	$ 37,626.82				
Plainville		31.58	40,763.46				
Wrentham		39.27	50,689.72				
		100.00	$129,080.00				
1973/74	$199,273.80			$92,122.52			
Norfolk		20.45	$ 40,751.49		26.80	$24,688.84	$ 65,440.33
Plainville		23.53	46,889.13		32.88	30,289.88	77,179.01
Wrentham		56.02	111,633.18		40.32	37,143.80	148,776.98
		100.00	$199,273.80		100.00	$92,122.52	$291,396.32

ATHLETIC REVOLVING ACCOUNT

BALANCE — JANUARY 1, 1974		$ 6,000.10
Receipts:		
Basketball	$ 876.50	
Football	8,310.09	
Other	261.62	
		9,448.21
		$15,448.31
Expenditures:		
Basketball	$1,274.00	
Football	4,350.62	
Other Sports and Expenses	4,406.29	
		$10,030.91
BALANCE — DECEMBER 31, 1974		$ 5,417.40

Respectfully submitted,

ROBERT G. HOUDE

Faculty Manager of Athletics

SCHOOL LUNCH PROGRAM

1974 FINANCIAL REPORT

Opening Cash Balance January 1, 1974	$ — 21,370.88
Federal & State Reimbursement 1974	70,851.43
Income from Lunches, Students	108,283.37
Income from Lunches, Adults	9,051.24
Other Income	3,127.30
Total Receipts	$ 169,942.46

Expenditures January 1, 1974 to December 31, 1974

Food & Other	$112,723.67	
Labor	69,500.75	
Total Expenditures		$ 182,224.42
Cash Balance December 31, 1974		— 12,231.96
Federal & State Reimbursements due 1974	$ 13,666.17	
Value of Inventory	23,306.33	
Total Assets		$ 36,972.50
Unpaid Bills for 1974		6,642.98
Final Balance		18,047.56
Total Student Lunches Served		310,946
Total Adult Lunches Served		15,770
Total Free Lunches to Students		21,903
Extra Milk Served		57,489
Price Per Meal		$ .35
Price of Extra Milk		.06

Annual Report

of the

SELECTMEN

AND

BOARD OF HEALTH

of the

TOWN OF PLAINVILLE

MASSACHUSETTS

For the Year Ending December 31, 1974

REPORT OF THE BOARD OF SELECTMEN

To the Citizens of the Town of Plainville:

Submitted herewith is the report of the Board of Selectmen for the year ending December 31, 1974.

This Board met weekly on Tuesday Evenings and issued all necessary Licenses and Permits, followed through on all complaints and conducted all business at hand.

The Board met on occasion with various departments in Executive Sessions when necessary, especially when personalities were involved. All other Board meetings have always been open to anyone interested to observe or otherwise.

Mr. George P. Glaiel, Administrative Assistant, has followed through on complaints which has relieved the Board of much time-consuming activity. Mr. Glaiel has also started the purchase order system; any purchase of Twenty Five Dollars ($25.00) and over has to be confirmed through the Office of the Selectmen.

The purchase of the Railroad Bed owned by Penn Central is almost completed and this property will be used for Conservation and Recreation purposes.

Several appointments were made in the year 1974 and vacancies caused by resignations were filled where necessary.

Monies were appropriated for upgrading the street lights but due to the energy crises the project was not completed. Several pole hearings were held by the board and all abuttors were notified when required.

A Bicentennial Committee was formed in conjunction with the Historical Commission. In accordance with the General Laws a Historical Commission may not raise any funds but the Bicentennial Committee can have various projects for fund raising purposes.

Inspections on all 1975 Liquor License holder establishments were made by the Board along with the Building Inspector, Fire and Police Chiefs before the 1975 licenses were released.

Three (3) Special Town Meetings were held during the year 1974, February 11, one April 8, at 8:30 P.M. within the regular Town Meeting

and one December 16, 1974. Results are contained in the Town Clerks' Annual Report.

The Elementary School Committee met in the Town Office Building during the fuel crises which helped to conserve fuel and minimize expenses.

Mrs. Helen Cobb was unanimously appointed to the Board of Registrars to fill the vacancy caused by the death of Richard Cobb who served for many years on the board as chairman.

The Board unanimously rejected the application of TJ's Restaurant for an All Alcoholic Common Victuallers License. Mr. Meleto, owner, appealed the Board's decision to the Alcoholic Beverages Control Commission and after two (2) hearings the ABC sustained this Board's decision.

Mrs. Georgette Plante was transferred to the Office of the Treasurer and Tax Collector as of July 1, 1974, due to the increased work load in those departments. This has proved very profitable under the direction of Mr. George Glaiel, Administrative Assistant.

Upon the resignation of Atty. Charles R. Mason, Mr. John P. Lee, Esquire, was engaged as Town Counsel for the ensuing year.

Transfers of Monies were approved by the Board and Finance Committee when necessary due to cost of materials, purchased labor and unforseen expenses. The Board and Finance Committee met several times during 1974 to discuss finances and try to keep the tax rate as low as possible.

The contract for Life Insurance with Attleboro Savings Bank for a period of five (5) years was renewed by the Board.

The Inflamable Registrations and Storage Permits that have not been active for a number of years were terminated by the board after hearings with holders of same.

Mr. Robert Heanue representing the Mass. Department of Community Affairs attended several Board Meetings and was very helpful assisting in updating maps for the Building Inspector and Zoning Board.

The new Town Offices are a great improvement over the old quarters and with the co-operation of all departments there is ample room for various meetings and conferences when necessary. Through the National

Youth Program we have been fortunate to have teen age boys come in a few hours each day and work under the direction of Mr. George P. Glaiel, Administrative Assistant, which helps keep the Town Offices and Police Station in order.

In closing, we wish to thank the Police and Fire Chiefs, Highway Superintendent and men in their Departments; Treasurer, Lawrence Carpenter; Tax Collector, Normand Theriault and Mrs. Georgette Plante, Clerk; Mr. George P. Glaiel, Administrative Assistant to the Board of Selectmen, Irene Tremblay, Clerk; Mrs. Kathleen Sandland, Town Clerk; Assessors and Assistant Assessor, Ruth Fulton; Finance Committee and others who in any way made our job a little easier during the past year. Especially we wish to thank all for their understanding; it is greatly appreciated.

Respectfully submitted,

RAY P. FELIX, Chairman

ROBERT E. LOEW, Vice Chairman

ROBERT E. ROOT, Clerk

SELECTMEN CURRENT and INCIDENTAL EXPENDITURES

Appropriation Balance January 1, 1974		$12,357.40
Transfer		5,300.00
Total		$17,657.40
Salaries	$7,646.90	
Telephone	389.89	
Supplies, Postage, Printing	827.03	
Legal Fees & Lawyers CO-OP	2,252.80	
Dues—Subscription—Meeting Expenses	261.00	
Advertising	56.24	
Sealer of Weights & Measures	150.00	
Town Meeting Expenses	1,845.40	
Payroll Pick Up	32.00	
Town Reports	3,917.40	
Miscellaneous Expense	216.56	$17,595.22
Balance June 30, 1974 Returned to Treasurer		$ 62.18

Appropriation July 1, 1974		$48,927.00
Salaries	$14,526.00	
Telephone	511.32	
Supplies, Postage, Printing	413.64	
Legal Fees & Lawyers Co-op	2,331.97	
Dues—Subscription—Meeting Expenses	717.00	
Town Meeting Expense	1,959.85	
SRPEDD	742.95	
Mass. League Cities & Towns	181.00	
Service Contract	150.00	
Labor Hire	232.25	$21,765.98
Balance December 31, 1974		$27,161.02

TOWN OFFICE MAINTENANCE

Appropriation Balance—January 1, 1974		$6,908.67
Town Office Building—Heat and Lights	$1,582.05	
Police and Fire—Heat and Lights	3,605.10	
Supplies	891.74	
Janitor Service	105.00	
Paint and Repairs	702.34	
Water	15.00	$6,901.23
Balance June 30, 1975		$ 7.44
Appropriation July 1, 1974		$10,545.00
Town Office Building—Heat and Lights	$ 650.72	
Police and Fire—Heat and Lights	2,584.70	
Supplies and Repairs	465.61	
Janitor Service	84.38	
Supplies	19.73	
Water	15.00	
Floor Machine	380.80	$4,200.94
Balance December 31, 1974		$6,344.06

LICENSES AND PERMITS ISSUED BY THE SELECTMEN

1	Inn Holder	$ 5.00
32	Common Victualers	96.00
24	Board of Health	120.00
2	Class II Licenses	50.00
	Sunday Entertainment	151.00
	Gas Permits and Storage	38.00
10	Music	10.00
8	Liquor Identification (18 year old)	16.00
4	Manicuring	4.00
21	One Day Beer Permits	63.00
	Sanitary Disposal Applications and Repairs	1,805.00
13	Installers Permits	65.00
75	Zoning Maps, Booklets, Building Codes and By-Law Booklets	75.00
3	Rubbish Removal Permits	15.00
2	Loam & Gravel Permits	50.00
	Parking Lot Rental	100.00

Alcoholic Beverages Licenses Fees

Deposited in 1974 for 1974 and 1975

16	All Alcoholic Common Victualers	8,000.00
2	All Alcoholic Package	1,000.00
2	Druggist All Alcoholic	300.00
6	Wine and Malt	600.00
1	Inn Holders All Alcoholic	500.00
2	Theater Licenses	80.00
1	Bituminus Plant	25.00
1	Junk License	25.00
2	Automatic Amusements	40.00
6	Mobile Food Servers	6.00
4	Motel and Mobile Home Renewals	2.00
	Miscellaneous	184.50
	Total	$13,679.50

BOARD OF HEALTH REPORT

To the Citizens of Plainville:

We herewith submit our report for the year ending December 31, 1974.

This Board has made all necessary inspections of food establishments throughout the year. Reilly Laboratories of Weymouth has made periodic inspections and taken cultures of utensils. Reports were submitted to the Board of Health with their recommendations. The Board has followed up all recommendations to a conclusion.

The Town Sanitary Landfill is in excellent condition through the efforts of Mr. Everett W. Skinner, Sr. Through his department and the co-operation of the townspeople it continues to remain one of the finest in the area.

A Rabies Clinic was held at the Fire Station in May with Dr. DeWitt and assisted by Sigma Phi Gamma Sorority. We wish to thank Dr. DeWitt, Sigma Phi Gamma Sorority and anyone who assisted to make this Clinic successful. Also, a Flu Clinic was held in October at the Town Offices under the Direction of Dr. and Mrs. Botts, Mrs. Jeannette Pray, R.N. and others. This Clinic was also held at Hilltop Terrace for the convenience of the elderly assisted by Mr. Francis Snell, R.N. and a resident. We thank all who helped in any way to make this a success.

All Communicable Disease reports have been turned over to the Attleboro Health Agency Inc., for follow through and with their co-operation close control has been kept. All dog bites have been referred to Mr. Chester Roberts, Jr., Animal Inspector.

Notices of any pollution from the Southeastern Regional Air Pollution Control District have been checked out and on several occasions the Board of Health has inspected establishments personally.

Mr. George P. Glaiel, Administrative Assistant, Robert R. Faille, Police Chief and Mr. Everett W. Skinner, Sr., Highway Superintendent; agents for the Board of Health, have taken care of many complaints. This has proved most helpful; the reason being much of this work has to be taken care of during the day and in many cases immediately.

It was unanimously voted by the Board not to approve any Sanitary Applications unless fully approved by the Sanitary Engineer, Russell

Kenney. Also, all applications not within the Plainville Public Water Supply must have an ample water supply before any Sanitary Permit or Building Permit is approved by the Building Inspector.

It was unanimously voted by the Board to increase the fee of all Sanitary Applications from twenty dollars ($20.00) to forty dollars ($40.00) and all repairs from ten ($10.00) to twenty five dollars ($25.00) on all Sanitary Systems.

In closing, we wish to thank all departments and citizens of Plainville for their help and understanding during the year 1974.

Respectfully submitted,

RAY P. FELIX, (Chairman)

ROBERT E. LOEW, (Vice Chairman)

ROBERT W. ROOT, (Clerk)

BOARD OF HEALTH EXPENDITURES

Appropriation Balance January 1, 1974		$11,404.14
Transfer from Dump Account		3,260.00
Total		$14,664.14
Salaries Board Members	$ 225.00	
Sanitary Inspector (fees)	1,100.00	
Office Supplies and Postage	216.83	
Animal Inspector's Fees and Expenses	33.32	
Garbage Contract	4,850.00	
Advertising and Printing	184.94	
Norfolk County Mental Health	240.90	
Cemetery Care	42.00	
Reilly Labs.	675.60	
Community Health	1,599.97	
Air Coolers	3,260.00	
Telephone	49.74	
Heat	204.88	
Family Service	34.50	$12,717.68
Returned to Treasurer—Balance June 30, 1974		$1,946.46
Appropriation July 1, 1974		$18,260.00
Salaries, Board Members	$ 225.00	
Sanitary Inspector (fees)	625.00	
Office Supplies and Postage	32.34	
Dues, Subscriptions and Association Meetings	44.00	
Garbage Contract	4,125.00	
Cemetery Care	110.00	
Community Health	1,800.00	
Reilly Labs. and Inspector's Fees	386.45	
Family Service	168.76	
Flu Clinic	88.64	$ 7,605.19
Balance December 31, 1974		$10,654.81

RULES AND REGULATIONS OF THE BOARD OF HEALTH FOR THE USE OF THE TOWN DISPOSAL AREA

Cowell Road

Adopted by the Board of Health January, 1974

RESTRICTIONS AS FOLLOWS:

1. All opened-bodied trucks and trailers to be covered prior to entering disposal area.
2. There shall be no burning of rubbish.
3. No person shall dump refuse except in the designated area.
4. Dumping for Plainville residents only.
5. Rubbish oirginating in Plainville only.
6. No dumping of garbage or animals.
7. All persons using this disposal area must have attached to the vehicle used, a Board of Health sticker on the vehicle.
8. No explosives are to be dumped in disposal area.
9. Violators to be punished by a fine of $25.00 for each offense.
10. Closed on holidays.
11. Hours for the disposal area to be opened are:

Tuesday	10:00 A.M.—4:00 P.M.
Wednesday	10:00 A.M.—4:00 P.M.
Thursday	8:00 A.M.—5:00 P.M.
Saturday	8:00 A.M.—4:00 P.M.
Sunday	10:00 A.M.—2:00 P.M.

12. Display sticker on rear view mirror. Sticker fee is 50c each. Available at the Town Offices, South Street and from custodian at town dump.

Town of Plainville, Mass.

Board of Health

RAY P. FELIX

ROBERT E. LOEW

ROBERT W. ROOT

Annual Report

of the

TREASURER

TOWN OF PLAINVILLE

MASSACHUSETTS

For the Year Ending December 31, 1974

TREASURER'S REPORT

To the Honorable Board of Selectmen:

Gentlemen:

As directed by you, I sumbit herewith my report as Treasurer for the Town of Plainville for the accounting period from January 1, 1974 to December 31, 1974.

This report reflects all financial transactions during the period under review and is supported by the following schedules:

Schedule of Cash Received
Schedule of Cash Disbursed
Schedules of Estimated Receipts
Schedule of Appropriation Accounts Activity
Schedules of Maturring Debt and Interest Payments due by years.

Respectfully submitted,

LAWRENCE H. CARPENTER

Treasurer

12 Months Ending December 31, 1974

Balance January 1, 1974		$2,028.92
Transfers		325.00
Appropriation July 1, 1974		5,060.00
Salary	2,800.00	
Expenses:		
Office Supplies, Printing and Postage	518.02	
Assoc. Dues and Expenses	23.00	
Equipment Maintenance	129.60	
Computer Fees	1,531.20	

Legal Fees	175.00		
Note Expense	26.00	2,402.82	
Total Expenses and Salary			5,202.82
Balance December 31, 1974			$2,211.10

ESTIMATED RECEIPTS — STATE

18 Months Ending June 30, 1974

School Aid, Chapter 70	$676,564.97
Special Education	37,186.28
Vocational Educational Tuition	4,230.00
School Transportation	29,870.28
Regional School Aid	65,609.01
School Construction	12,342.43
Income Tax	7,011.78
Corporation Tax	1,825.70
State Lottery	31,798.00
State Census Reimbursement	1,281.75
Highway Safety Bureau	975.00
Highway Program	11,016.61
Elderly Retirement Reimbursement	90.30
Total	$879,802.14

ESTIMATED RECEIPTS RECEIVED — LOCAL

18 Months Ending June 30, 1974

Liquor Licenses	$10,800.00
Miscellaneous Licenses and Permits	1,981.50
Building Inspector	3,703.46
Plumbing Inspector	656.50
Electrical Inspector	1,590.50
Gas Inspector	217.00
Milk Inspector	27.00
Sanitary Fees	1,060.00
Loam and Gravel Removal	300.00
Gun Permits	136.00
Police Accident Insurance Reports	632.00
Library Fines	205.00
Court Fines	1,671.50
Zoning Board Hearings	645.00
Sale of Booklets	85.00
Sale of Equipment	460.00
Dump Stickers	759.00
School Rental	815.65
Interest Income	12,641.14
Interest Charges	7,654.18
Municipal Liens	306.00
Raffle Permits	50.00
Parking Lot Rental	200.00
Ambulance Fee (1968)	20.00
Fire Dept. Permits	24.50
Sealer of Weights and Measures	103.00
Total	$46,743.93

CASH RECEIPTS

Eighteen Months Ending June 30, 1974

Accounts Receivable:		
Tax Levy—1969	904.69	
Tax Levy—1970	4,180.69	
Tax Levy—1971	9,249.85	
Tax Levy—1972	62,951.53	
Tax Levy—1973-74	2,058,984.34	2,136,271.10
Motor Vehicle Excise:		
1970	251.39	
1971	2,033.57	
1972	76,120.79	
1973	164,006.73	
1974	9,762.80	252,175.28
Mobile Homes	19,836.00	
Ambulance	5,825.10	
Water Rates	105,531.70	
Water Liens	2,821.15	
Veterans Benefits	3,015.40	
Water Betterments	3,522.65	140,552.00
Local Estimated Receipts		46,743.93
Federal and State Programs:		
Title I	6,578.00	
Title II	2,539.43	
Title III	2,007.62	
Head Start	8,703.00	19,828.05
State and County Aid:		
Highway	26,996.00	
Library	3,714.76	
Dog Tax Reimbursement	1,576.11	32,286.87

Dog Taxes Due County		2,869.75
Sale of Dogs by Dog Officer		12.00
School Lunch		74,505.21
Tax Anticipation Notes		750,000.00
Temporary Loans Anticipation of State Reimbursement		9,998.00
Temporary Loans—Serial Bonds		50,000.00
Premium on Bonds		1,916.28
Accrued Interest on Bonds		536.67
Insurance Claims		4,910.79
School Surety Account		200.00
Library Memorial Request		103.50
School Interest		62.59
Revenue Sharing		115,499.84
Revenue Sharing Reimbursement Account		50,903.60
School Financing of Title I		16,962.98
Group Insurance Premiums		1,126.99
Revenue Funds Invested		200,000.00
Non-Revenue Funds Invested		1,175,000.00
Court Judgement		4.43
Refunds:		
Assessors	7.94	
Police	158.04	
Highway	19.56	
School	250.14	
Title III	1,754.42	
Title II	54.04	
Title I	138.45	
1972	425.23	
Estimated Receipts	500.00	3,307.82
Title I Received in Error by State		2,952.00
Highway Chapter 1140		78,967.00
Group Insurance Dividend—E.G.R.		44.40
Payroll Withholdings		365,221.25
Unknown Receipt		242.13
Loans Authorized		680,963.10
Special Cash January 1, 1973		26,580.00
Regular Cash January 1, 1973		283,416.05
		$7,403,965.75

CASH PAYMENTS

Eighteen Months Ending June 30, 1974

School Lunch		$ 70,523.61
Dog Taxes to County		2,584.70
Sale of Dogs to County		21.00
County Tax		41,627.59
State Recreation Areas		12,926.16
Mosquito Control		5,473.38
Air Pollution		88.17
Auditing		7,020.96
E. G. R. Insurance		320.25
M. V. Excise Tax Bills		511.50
County Hospital		790.86
Tax Anticipation Notes		750,000.00
Temporary Loans in Anticipation of State Reimbursement		26,996.00
Temporary Loans in Anticipation of Serial Bonds		50,000.00
Premium on Bonds		195.73
Surety Account		148.58
Court Judgement		21,229.73
Sanitary Land Fill		3,519.97
Library Memorial		103.50
Estimated Receipts		597.74
Surplus Revenue		28.01
Revenue Sharing		118,347.58
Revenue Sharing Reimbursement Acct.		51,523.50
Title I Reimbursement		138.45
Federal and State Grants:		
Title I	$25,357.46	
Title II	2,001.48	
Title III	3,761.94	
Head Start	5,573.68	36,694.56
Gravel Well		51,593.02
Water — Treasure Island		135,124.08
Water — George Street		17,640.01
New Ambulance		10,600.00
Land Taking — Penn. Central		350.00
Non-Revenue Funds Invested		1,175,000.00
Revenue Funds Invested		300,000.00
Accounts Payable		3,620.23

Refunds:

Title I To State	2,952.00	
Real Estate	4,474.51	
M. V. Excise	4,846.56	
Water	120.94	12,394.01
Appropriation Schedule		3,717,808.16
Payroll Withholdings		336,138.50
Special Cash — 6/30/74		23,732.26
Regular Cash — 6/30/74		418,553.95
		$7,403,965.75

APPROPRIATIONS, TRANSFERS, PAYMENTS and BALANCES

Fiscal Year Ending June 30, 1974

	Balance Forward	Appropriations	Refunds and Transfers	Payments	Balance
Library		8,549.03	2,702.97	11,201.50	50.50
Selectmen C&I		41,148.26	5,300.00	46,396.08	52.18
Board of Health		27,326.00	3,260.00	28,639.54	1,946.46
Town Dump		36,016.59	(3,260.00)	21,722.41	11,034.18
Wire Inspector		975.00	312.50	1,287.50	- 0 -
Building Inspector		1,200.00		1,200.00	- 0 -
Gas Inspector		525.00	82.00	607.00	- 0 -
Plumbing Inspector		675.00		656.50	18.50
Insurance — Town		27,135.72	81.00	20,818.58	6,398.20
Insurance — Group		21,713.86	23,719.38	45,433.24	- 0 -
Memorial Day		300.00	132.54	432.54	- 0 -
Town Ambulance		7,500.00		7,499.90	.10
Town Office Maintenance		10,125.00		10,117.56	7.44
Zoning Board of Appeals		540.00	145.00	685.00	-0 -
Veterans Benefits		12,375.00	3,000.00	11,605.79	3,769.21
Street Lights		20,000.00	3,300.00	23,195.92	104.08
Vocational Education		7,500.00	19.34	7,519.34	- 0 -
Town Treasurer		8,250.00	325.00	8,574.83	.17
Town Auditor		250.00			250.00
Int. on Temp. Loan and Mat. Debt		45,000.00	12,536.67	57,196.95	339.72
Finance Committee		300.00		86.65	213.35

APPROPRIATIONS, TRANSFERS, PAYMENTS and BALANCES

Fiscal Year Ending June 30, 1974

	Balance Forward	Appropriations	Refunds and Transfers	Payments	Balance
Norfolk County Retirement		31,147.50		31,147.50	- 0 -
Maturing Debt		83,200.00	65,020.55	148,200.00	20.55
Tax Title		125.00		125.00	- 0 -
Town Clerk		7,106.00		7,048.54	57.46
Board of Registrars		4,375.00		4,339.98	35.02
Assessors		12,475.00	514.17	12,986.43	2.74
Tax Collector		7,087.50	1,500.00	8,472.00	115.50
Fire Department		126,887.00	280.70	126,880.43	287.27
Police Department		190,103.00	4,298.56	194,391.72	9.84
Dog Officer		2,250.00		2,250.00	- 0 -
Water Department			53,046.86	51,336.86	1,710.00
Highway Exc. of Ch. 81 and 90		49,000.00	19.56	48,905.64	113.92
Snow Removal		50,000.00		49,968.67	31.33
Tree Warden		3,000.00		2,999.10	.90
Town Forest		150.00		150.00	- 0 -
Park Department		12,350.00		12,224.87	125.13
Local Schools		916,880.00	828.76	917,627.61	81.15
Regional Schools		1,243,885.01		1,243,885.01	- 0 -
Industrial Development Com. 14707	147.07	150.00			297.07
Planning Board		500.00		251.94	248.06
Conservation Commission		1,500.00	217.74	1,250.13	467.61

APPROPRIATIONS, TRANSFERS, PAYMENTS and BALANCES

Fiscal Year Ending June 30, 1974

	Balance Forward	Appropria-tions	Refunds and Transfers	Payments	Balance
Civil Defense		1,125.00		1,110.63	14.37
Municipal Building	9,481.13		298,963.10	307,386.85	1,057.38
Garford Building	314.68				314.68
Well Testing	11,000.00		(8,352.50)	2,647.50	-0 -
Land Taking	4,000.00			4,000.00	- 0 -
Personnel Board		500.00			500.00
By-Law Review	77.15	100.00		85.00	92.15
By-Law Reprinting		700.00		452.00	248.00
Front End Loader		2,000.00	18,000.00	19,792.69	207.31
1972 Unpaid Bills		2,400.00		2,295.80	104.20
Reserve Fund		15,000.00	(14,061.91)		938.09
Stabilization Fund		25,000.00		25,000.00	- 0 -
Chapter 90 Maintenance		3,550.00			3,550.00
Chapter 81		4,750.00	14,548.00	19,298.00	- 0 -
Construction—Chapter 90	41,150.77	3,050.00		16,430.83	27,779.94
Insect—Dutch Elm		1,500.00		1,499.58	.42
Special Street Lights	115.00		(115.00)		- 0 -
Bond Expense	3,000.00			3,000.00	- 0 -
Proposed Sewer Expenses		15,000.00	135,000.00	145,491.02	4,508.98
Private Ways	483.34				483.34
Jackson School Building Equipment	469.07				469.07
	$70,248,21	$3,093,550.53	$622,064.99	$3,719,245.06	$68,055.57

		Balance
Carried Forward:		
Industrial Development Committee		297.07
Municipal Building Construction		1,057.38
By-Law Review Reprinting		248.00
Construction—Chapter 90		27,779.94
Proposed Sewer Expenses		4,508.98
Private Ways		483.34
Jackson Building Equipment		469.07
Encumbered Balance:		
Board of Health—Dump	11,034.09	
Chapter 90 Maintenance	3,550.00	14,584.09
Transferred to Overlay Surplus		938.09
Transferred to Water Surplus		1,710.00
Transferred to Surplus Revenue		15,979.61
		$ 68,055.57

TRUST FUNDS AND INVESTMENT ACCOUNTS

June 30, 1974

Cash and Securities:		In Custody of Treasurer:	
Savings Banks	$ 18,687.75	Stabilization Fund	$121,760.03
Attleboro Trust Co.	23,732.76	Conservation Fund	3,576.47
Certificate of Deposit	107,500.00	School Trust Fund	727.30
		Trustee Account	123.95
		Revenue Sharing Fund	23,732.76
	$149,920.51		$149,920.51

Account	Balance 1/1/73	Receipts	Paid	Interest	Balance 6/30/74
Stabilization Fund	$ 85,736.96	$ 25,000.00		11,023.07	121,760.03
Conservation Fund	8,771.35	5,838.25		643.37	3,576.47
Revenue Sharing	26,580.00	112,313.00	118,347.58	3,187.34	23,732.76

REVENUE SHARING APPROPRIATION SCHEDULE

Account	Appropriation	Paid	Balance 6/30/74
Administrative Assistant	$ 12,000.00	$ 9,298.03	$ 2,701.97
New Building Furnishings	5,000.00	4,788.68	211.32*
Street Lights	4,500.00	4,500.00	
Fire Department	18,000.00	17,998.94	1.06
Police Department	18,000.00	17,994.33	5.67
Highway Department	10,000.00	9,999.66	.34
New Ambulance	4,400.00	4,400.00	
Park Fence	4,200.00	4,200.00	
Sanitary Land Fill	24,000.00	24,000.00	
Scout House	500.00	481.59	18.41
Water Mains	11,000.00	11,000.00	
Well Testing	10,000.00	9,686.35	313.65*
Totals	$121,600.00	$118,347.58	$ 3,252.42

*Carried forward

DEBT ACCOUNT

Net Funded Debt:		Serial Loans and Notes:	
General	$589,963.10	School	$160,000.00
Public Service	235,000.00	Water	235,000.00
		Highway	12,000.00
		Fire Engine	15,000.00
		Municipal Building	267,963.10
		Sewer Planning	135,000.00
	$824,963.10		$824,963.10

SCHOOL BUILDING BONDS — December 31, 1974

Schedule of Bonds and Interest Payable Yearly — Rate 3.2%

Due Date	Outstanding	Principal	Interest	Total
8/1/74	$130,000.00	$15,000.00	$2,080.00	$17,080.00
2/1/75	115,000.00	15,000.00	1,840.00	16,840.00
2/1/76	100,000.00	.....	1,600.00	1,600.00
8/1/76	100,000.00	15,000.00	1,600.00	16,600.00
2/1/77	85,000.00	.....	1,360.00	1,360.80
8/1/77	85,000.00	15,000.00	1,360.00	16,360.00
2/1/78	70,000.00	.....	1,120.00	1,120.00
8/1/78	70,000.00	15,000.00	1,120.00	16,120.00
2/1/79	55,000.00	.....	880.00	880.00
8/1/79	55,000.00	15,000.00	880.00	15,880.00
2/1/80	40,000.00	.....	640.00	640.00
8/1/80	40,000.00	15,000.00	640.00	15,640.00
2/1/81	25,000.00	.....	400.00	400.00
8/1/81	25,000.00	15,000.00	400.00	15,400.00
2/1/82	10,000.00	.....	160.00	160.00
8/1/82	10,000.00	10,000.00	160.00	10,160.00

SCHOOL BUILDING BONDS — DECEMBER 31, 1974

Schedule of Bonds and Interest Payable Yearly — Rate 3.7%

MATURITY SCHEDULE

Year	Issue	Outstanding	Payable Interest
1974-75	$10,000.00	$30,000.00	$1,110.00
1975-76	10,000.00	20,000.00	740.00
1976-77	10,000.00	10,000.00	370.00

WATER BONDS — DECEMBER 31, 1974

Schedule of Bonds and Interest Payable Yearly — Rate 3.2%

Due Date	Outstanding	Principal	Interest	Total
8/1/74	$50,000.00	$10,000.00	$ 800.00	$10,800.00
2/1/75	40,000.00	.....	640.00	640.00
8/1/75	40,000.00	10,000.00	640.00	10,640.00
2/1/76	30,100.00	.....	480.00	480.00
8/1/76	30,000.00	10,000.00	480.00	10,480.00
2/1/77	20,000.00	.....	320.00	320.00
8/1/77	20,000.00	10,000.00	320.00	10,320.00
2/1/78	10,000.00	.....	160.00	160.00
8/1/78	10,000.00	10,000.00	160.00	10,160.00

DEBT SCHEDULE

HIGHWAY DEPARTMENT — 4.48%

Due Date	Outstanding	Principal	Interest	Total
12/4/74	$12,000.00	.....	$268.80	$268.80
6/4/75	12,000.00	$6,000.00	268.80	18,268.80
12/4/75	6,000.00	.....	134.40	134.40
6/4/76	6,000.00	6,000.00	134.40	6,134.40

DEBT SCHEDULE

FIRE EQUIPMENT — 3.9%

Due Date	Outstanding	Principal	Interest	Total
8/10/74	$15,000.00	$10,000.00	$292.50	$10,292.50
2/10/75	5,000.00	.....	97.50	97.50
8/10/75	5,000.00	5,000.00	97.50	5,097.50

SEWER PLANNING BONDS — 4.6%

MATURITY SCHEDULE

Due Date	Outstanding	Principal	Interest	Total
10/1/74	135,000.00	$30,000.00	3,442.50	33,442.50
4/1/75	105,000.00	.....	2,677.50	2,677.50
10/1/75	105,000.00	30,000.00	2,677.50	32,677.50
4/7/76	75,000.00	.....	1,912.50	1,912.50
10/1/76	75,000.00	25,000.00	1,912.50	26,912.50
4/1/77	50,000.00	.....	1,275.00	1,275.00
10/1/77	50,000.00	25,000.00	1,275.00	26,275.00
4/1/78	25,000.00	.....	637.50	637.50
10/1/78	25,000.00	25,000.00	637.50	25,637.50

BUILDING BONDS — 4.6%

MATURITY SCHEDULE

Due Date	Outstanding	Principal	Interest	Total
9/1/74	180,000.00	.....	4,140.00	4,140.00
3/1/75	180,000.00	20,000.00	4,140.00	24,140.00
9/1/75	160,000.00	.....	3,680.00	3,680.00
3/1/76	160,000.00	20,000.00	3,680.00	23,680.00
9/1/76	140,000.00	.....	3,220.00	3,220.00
3/1/77	140,000.00	20,000.00	3,220.00	23,220.00
9/1/77	120,000.00	.....	2,760.00	2,760.00
3/1/78	120,000.00	20,000.00	2,760.00	22,760.00
9/1/78	100,000.00	.....	2,300.00	2,300.00
3/1/79	100,000.00	20,000.00	2,300.00	22,300.00
9/1/79	80,000.00	.....	1,840.00	1,840.00
3/1/80	80,000.00	20,000.00	1,840.00	21,840.00
9/1/80	60,000.00	.....	1,380.00	1,380.00
3/1/81	60,000.00	20,000.00	1,380.00	21,380.00
9/1/81	40,000.00	.....	920.00	920.00
3/1/82	40,000.00	20,000.00	920.00	20,920.00
9/1/82	20,000.00	.....	460.00	460.00
3/1/83	20,000.00	20,000.00	460.00	20,460.00

REMODELING BONDS — 4.6%

MATURITY SCHEDULE

Due Date	Outstanding	Principal	Interest	Total
9/1/74	85,000.00	.....	1,995.00	1,995.00
3/1/75	85,000.00	10,000.00	1,955.00	11,955.00
9/1/75	75,000.00	.....	1,725.00	1,725.00
3/1/76	75,000.00	10,000.00	1,725.00	11,725.00
9/1/76	65,000.00	.....	1,495.00	1,495.00
3/1/77	65,000.00	10,000.00	1,495.00	11,495.00
9/1/77	55,000.00	.....	1,265.00	1,265.00
3/1/78	55,000.00	10,000.00	1,265.00	11,265.00
9/1/78	45,000.00	.....	1,035.00	1,035.00
3/1/79	45,000.00	10,000.00	1,035.00	11,035.00
9/1/79	35,000.00	.....	805.00	805.00
3/1/80	35,000.00	10,000.00	805.00	10,805.00
9/1/80	25,000.00	.....	575.00	575.00
3/1/81	25,000.00	10,000.00	575.00	10,575.00
9/1/81	15,000.00	.....	345.00	345.00
3/1/82	15,000.00	10,000.00	345.00	10,345.00
9/1/82	5,000.00	.....	115.00	115.00
3/1/83	5,000.00	5,000.00	115.00	5,115.00

WATER BONDS — 4.6%

MATURITY SCHEDULE

Due Date	Outstanding	Principal	Interest	Total
9/1/74	185,000.00	.....	4,255.00	4,255.00
3/1/75	185,000.00	40,000.00	4,255.00	44,255.00
9/1/75	145,000.00	.....	3,335.00	3,335.00
3/1/76	145,000.00	40,000.00	3,335.00	43,335.00
9/1/76	105,000.00	.....	2,415.00	2,415.00
3/1/77	105,000.00	35,000.00	2,415.00	37,415.00
9/1/77	70,000.00	.....	1,610.00	1,610.00
3/1/78	70,000.00	20,000.00	1,610.00	21,610.00
9/1/78	50,000.00	.....	1,150.00	1,150.00
3/1/79	50,000.00	20,000.00	1,150.00	21,150.00
9/1/79	30,000.00	.....	690.00	690.00
3/1/80	30,000.00	10,000.00	690.00	10,690.00
9/1/80	20,000.00	.....	460.00	460.00
3/1/81	20,000.00	10,000.00	460.00	10,460.00
9/1/81	10,000.00	.....	230.00	230.00
3/1/82	10,000.00	10,000.00	230.00	10,230.00

Town of Plainville 1973-1974 (18 Months)

ASSETS

Cash — General	$413,523.21	
Spec. Acct.	5,030.74	
Invested in CD's	100,000.00	$518,553.95
Special Cash		23,732.26
Petty Cash Advances		76.00
Cash Discrepancy Account		223.30
Accounts Receivable:		
Taxes — Levy of:		
1965	1,110.00	
1966	1,166.00	
1970	1,045.35	
1971	6,190.38	
1972	9,472.42	
1973-74	147,186.15	166,160.30
Farm Animal		579.87
Taxes in Litigation		598.65
Motor Vehicle Excise:		
Levy of:		
1964	43.25	
1965	5,376.67	
1966	6,723.15	
1967	41.75	
1968	10.18	
1969	643.02	
1970	3,231.31	
1971	9,652.41	
1972	9,707.14	
1973	18,135.81	
1974	18,800.13	72,364.82
Ambulance:		
1970-72	3,729.36	
1973	2,350.98	
1974	1,712.32	7,792.66

Water Rates		13,784.14
Water Liens		700.38
Water Betterments		16,486.44
Tax Title	1,213.80	
Tax Possession	1,708.73	2,922.53
State & County Aid to Highways		61,000.00
Under-Estimates, State:		
County Tax	1,738.42	
Mosquito Control	669.99	
Air Pollution Control	3.37	2,411.78
Court Judgement		21,229.73
Reimbursement Account		619.90
Loans Authorized:		
Sewer Project	2,750,000.00	
Land Taking — Railroad	20,000.00	
Highway	2,400.00	2,772,400.00
Revenue 1975		2,458,538.36
Total		$6,140,175.07

Town of Plainville 1973-1974 (18 Months)

LIABILITIES

Overlay Reserved for Abatements:		
Levy of:		
1965	$ 1,100.00	
1966	1,166.00	
1970	1,045.35	
1971	6,190.38	
1972	9,472.42	
1973-74	65,745.69	$ 84,719.84
Revenue Reserved until collected:		
Motor Vehicle Excise	72,364.82	
Ambulance	7,792.66	
Water	14,484.52	

Water Betterments	16,486.44	
Highways	61,000.00	
Tax Title & Possession	2,922.53	175,050.97
Highway — Chapter 1140		78,967.00
Road Construction — Chapter 768		794.18
Agency:		
Dog Taxes Due County	287.70	
Payroll Withholdings	14,739.15	15,026.85
Federal & State Grants:		
Head Start Program	5,030.74	
Library Extension	612.83	
Aid to Libraries	2,598.26	8,241.83
Reserved for Appropriation:		
Dox Tax Refund	835.61	
Ambulance Reserve Account	5,882.25	
Road Machinery Reserve	491.13	7,208.99
Revolving Fund:		
School Lunch		5,888.06
Over-Estimates:		
State Recreation Areas		1,889.59
Sale of Real Estate Account		1.00
Surety Accounts		127.66
Jackson School Book Account		409.00
Sanitary Land Fill		7,916.75
Group Insurance Dividend Account		22.20
Gravel Packed Well		23,406.98
Water Installation — Treasure Island		15,875.91
Water Installation — George Street		360.00
Land Taking — Penn Central R.R.		4,250.00
Loans Authorized and Unissued		2,772,400.00
Revenue Sharing PL 92-512		23,207.29
Revenue Sharing Balances Carried Forward		524.97
Appropriation Balances Carried Forward		34,843.78
Appropriation Accounts Payable		14,584.09
Reserve For Petty Cash		76.00

Reserve For Cash Discrepancy Account	223.30
Reserve For Taxes In Litigation	598.65
Overlay Surplus	96,155.82
Water Surplus	69,703.78
Surplus Revenue	239,162.22
Appropriation Accounts — 1975	2,458,538.36
	$6,140,175.07

REPORT OF THE HIGHWAY DEPARTMENT

To the Honorable Board of Selectmen

Gentlemen:

East Bacon Street from Route 1 to James Street and Pinetree Drive from Appletree Drive to Mirimichi St., 1½ inches of Bituminous Concrete Type-1, was applied. High Street from Green Street to Hancock Street, Chestnut Street, Fletcher Street, Riley Street, Cooney Avenue and Sidney Street were surface treated with one-quarter gallon per square yard of M.E. 800 Asphalt with a Sand Cover.

The Highway Department yard around the new garage, Bituminous Concrete Type 1 was applied.

The old Cemetery on West Bacon Street was mowed and cleaned up during the summer months.

In conjunction with the Highway Department Program, drainage, catch basins, brush cut along the roadside, gravel roads were scraped and graveled, bituminous patching and maintenance of roads was realized.

A sign making machine was purchased and many signs made and installed, we will continue the program until all Streets have a sign.

Chapter 81 funds have been eliminated by the State Chapter 90 Construction, money is still available for use on Town-Accepted Roads.

The old Chapter 90 Maintenance Program now is called Improvements of Town-Accepted Roads.

Construction and Improvement funds expended by the Town will be reimbursable from the State under Chapter 765, Section 4, Acts of 1972 for Fiscal 1975-1977, up to the amount of the grant.

Chapter 825, Acts of 1974 Sectional and Section 3 of this Act. The Town will receive a check for $39,212.00 under Section 1, and may apply the funds against the total highway budget, thereby reducing taxes. The Town will also receive a check for $30,010.00 under Section 3 and may be used in the same manner.

Under Chapter 497, Acts of 1971, the Town has been receiving $11,016.61 as a Cherry Sheet Credit. This year we will receive $31,611.00 to help reduce taxes.

This year the Highway Department will be asking for a new truck and body to replace a 1956 truck.

It has been a pleasure to work with and for the other Departments during the year.

In submitting this report, I again wish to thank your Board, the Employees of the Highway Department and all other Department Heads of the Town for their cooperation during the year 1974.

Respectfully submitted,

EVERETT W. SKINNER, SR.

Superintendent of Streets

HIGHWAY EXCLUSIVE OF CHAPTER 81 AND 90

Appropriation, January 1, 1974		$19,834.46
Expended:		
Wages	$5,770.67	
Office Supplies	20.00	
Telephone, heat, light and power	1,628.03	
Dues	20.00	
None Capital Equipment and Parts	4,511.05	
Purchased Labor, Equipment Rental	1,784.78	
Transportation and Equipment Maintenance	750,00	
Vehicles: Gas, Oil, Repairs, Tires, Etc.	1,965.00	
Radio and Other Equipment	299.45	
Street Signs	2,000.00	
Total		$19,740.10
Balance, June 30, 1974		$ 94.36

Appropriation, July 1, 1974		$97,585.00
Expended:		
Wages	$26,437.40	
Office Supplies	20.00	
Telephone, Heat, Light and Power	1,146.33	
Dues	20.00	
None Capital Equipment and Parts	5,055.14	
Vehicles: Gas, Oil, Repairs, Tires, Etc.	1,400.00	
Radio and Other Equipment	200.00	
Signs	2,000.00	
Clothing Allowance	200.00	
Materials	9,200.00	
New Equipment—Steam Cleaner	1,475.00	
Total		$47,153.87
Balance, December 31, 1974		$50,431.13

HIGHWAY SNOW ACCOUNT

Appropriation, January 1, 1974		$31,261.48
Expended:		
Wages	$ 8,501.80	
Materials	21,900.67	
Equipment Hire	816.00	
Total		$31,218.47
Balance, June 30, 1974		43.01
Appropriation, July 1, 1974		$25,000.00
Expended:		
Material	$1,490.39	
Total		$1,490.39
Balance, December 31, 1974		$23,509.61

HIGHWAY CHAPTER 81

Appropriation, January 1, 1974		$14,548.00
Expended:		
Wages	$.9,452.58	
Materials	5,077.25	
Total	$14,529.83	
Balance, June 30, 1974	18.17	
State Transfer	$ 9,998.00	
Town Appropriation	4,550.00	
Total	$14,548.00	

HIGHWAY—CHAPTER 90 MAINTENANCE

Appropriation, January 1, 1974	
State Transfer	$ 3,500.00
County Transfer	3,500.00
Town Transfer	3,500.00
Total	$10,550.00
Expended:	$10,546.15
Balance	$ 3.85

REVENUE SHARING

Appropriation	$10,000.00
Expended	—0—
Balance, December 31, 1974	$10,000.00

REPORT OF THE TOWN FOREST COMMITTEE

To the Honorable Board of Selectmen

Gentlemen:

We herewith submit our report for the Town Forest Committee for the year ending December 31, 1974.

This Board reports a year of inactivity.

We hope to have the Town Forest cleaned and trimmed in the year 1975.

Appropriation	January 1, 1974	$100
Balance	December 31, 1974	$100

Respectfully submitted,

EVERETT SKINNER, SR.
ALEC FREDERICKSON
ROBERT J. PROAL

Town Forest Committee

CONTROL OF INSECTS AND DUTCH ELM DISEASE

To the Honorable Board of Selectmen

Gentlemen:

This year the appropriation for this account was used to take down dead trees, caused by the Dutch Elm Disease, and for spraying for the tent caterpillar. Where wires were involved Massachusetts Electric Company paid to have these trees removed below the wires, making it possible for the Town to take down more trees than our appropriation would have allowed.

Appropriation:	January 1, 1974		$657.92
Expended:			
Purchased Labor and Equipment Hire		$657.50	
Total			657.50
Balance	June 30, 1974		$ .42
Appropriation:	July 1, 1974		$1,000.00
Expended:			
Purchased Labor and Equipment Hire		$992.00	
Total			992.00
Balance	December 31, 1974		$ 8.00

REPORT OF THE TREE WARDEN

To the Honorable Board of Selectmen

Gentlemen:

The appropriation was used to take down dead trees, trimming dead wood and where wires were involved Massachusetts Electric Company paid to have these trees removed below the wires, making it possible for the Town to take down more trees than our appropriatior would have allowed. This year's increase is to provide for gypsy motl spraying.

Appropriation	January 1, 1974		$1,831.90
Expended		$1,831.00	
Total			$1,831.00
Balance	June 30, 1974		$ .90

Appropriation	July 1, 1974		$3,000.00
Expended		190.00	
Total			190.00
Balance	December 31, 1974		$2,810.00

Respectfully submitted,

EVERETT E. SKINNER, SR.

Tree Warden

REPORT OF THE WATER COMMISSIONERS

To the Honorable Board of Selectmen

Gentlemen:

The following is a report of the Water Department for the year ending 1974. In the year 1973—212,006,457 gallons of water was pumped and in 1974—223,175,260 gallons of water was pumped, 11,168,803 gallons more than in 1973. 611,439 gallons per day, 25,476 gallons per hour, 425 gallons per minute.

The Pumping Station off West Bacon Street is nearing completion and has been temporarily in operation since July, 1974.

Exploration and ground water tests are still being conducted by Layne New England under the direction of Camp Dresser & McKee, Inc. in order to find an acceptable well site to provide future water supplies for the town. This project has to be continued if suitable water sites are to be found.

Guard Rail fencing was installed on Mirimichi Street to complete the water installation project in that area.

We wish to thank Supt. Everett Skinner, Sr., Mr. Lawrence Carpenter, Honorable Board of Selectmen, Finance Committee, Camp Dresser & McKee, Inc., and other departments who in any way assisted the Water Commissioners during the year 1974.

Article #34 Well Testing

Balance December 31, 1973	$ 313.65
1974 Article	10,000.00
	10,313.65
Expended 1974	97.76
Balance December 31, 1974	$10,215.89

Article #36 Well-Pumping Station

Balance	$36,829.61
Expended 1974	23,468.46
Balance December 31, 1974	$13,361.15

Article #39 Mirimichi Street Project

Balance December 31, 1974	$15,973.43
Expended 1974	10,995.21
Balance December 31, 1974	$ 4,978.22

Article #40 George Street Project

Balance December 31, 1973 2%	$ 360.00
Expended 1974	- 0 -
Balance December 31, 1974	$ 360.00

Article #39 Total Cost to Land Owners	$20,035.09
Credits to Treasurer 1973	1,712.13
Balance due December 31, 1973	18,322.96
Credits to Treasurer 1974	2,055.42
Balance due December 1974	$16,267.54

PUMPING FOR 1974

13,310.600	January
13,665,500	February
11,401,200	March
21,394,700	April
17,459,300	May
2,255,910	June
19,297,200	July
20,956,700	August
16,171,200	September
15,972,500	October
13,665,500	November
17,033,100	December

223,175,260 gallons for 1974
212,006,457 gallons for 1973
11,168,803 gallons more than 1973
4,291,831 gallons per week
611,439 gallons per day
25,476 gallons per hour
425 gallons per minute
14,072 total hour pumping

WATER COMMISSIONERS — FINANCIAL

Balance December 31, 1973	$ 5,379.74	
Water Rates — 1974	72,953.40	
Sprinkler Tests & Insurance Claims	1,050.00	
Demands	191.00	
Liens to Assessors	3,431.60	
Credits to Treasurer	71,362.08	
Balance December 31, 1974	$ 4,780.46	
Appropriation Jan. 1, 1974 - June 30, 1974		$22,080.16
Expended		
Massachusetts Electric	$ 5,221.22	
New England Telephone	116.13	
Caustic Soda and Acid	1,077.35	
Superintendent's Salary	1,000.00	
Purchased Labor	2,698.30	

Postage, Box Rent, Ads, Subscriptions	23.12	
Office Supplies	232.70	
Hydrants & Meters	3,100.69	
Cleaning & Treatment of Wells	5,255.20	
Parts & Supplies	778.44	
Miscellaneous	1,186.35	
Salaries:		
Chairman	175.00	
Clerk	375.00	
Third Member	125.00	
Total		$21,364.50
Balance June 30, 1974		$ 715.66

Appropriation July 1, 1974 - June 30, 1975 $38,700.00

Expended

Massachusetts Electric	$ 5,158.52	
New England Telephone	198.90	
Caustic Soda & Acid	2,169.95	
Superintendent's Salary	1,100.00	
Purchased Labor	594.59	
Postage, Box Rent, Ads, Subscriptions	31.32	
Office Supplies	182.55	
Hydrants & Meters	426.49	
Parts & Supplies	764.21	
Miscellaneous	10.30	
Salaries:		
Chairman	175.00	
Clerk	375.00	
Third Member	125.00	
Total		$11,311.83
Balance December 31, 1974		$27,388.17

Respectfully submitted,

WALTER COLEMAN, Chairman
WALTER BURLINGAME
PATRICIA BARNEY, Clerk

REPORT OF THE PLAINVILLE HISTORICAL COMMISSION

To the Honorable Board of Selectmen

Plainville, Massachusetts:

It is with pleasure that we, the members of the Plainville Historical Commission, submit our Second Annual Report.

This has been a busy and rewarding year and although there is a great deal of work ahead of us, we feel that much has been accomplished. Several of the members have attended workshops and seminars — at Deerfield, the University of Massachusetts at Amherst, at Walpole and in Attleboro. Much valuable information is gained at these meetings and attendance is important in order to keep abreast of the activities going on all over the State.

Early in the year the resignations of Julie Darling and Jan Nevins were accepted with regret, and Robert Root and the Rev. John Bowmar from the Associates List, were appointed to fill the two vacancies. The membership of the Commission consists presently of the Rev. John Bowmar, Dorothy S. Chevers, George Curtis, Ida Meade, Georgette Plante, Fred Reynolds and Robert Root.

In the late spring, the Commission gratefully accepted for the Town the gift of an early granite hitching post, complete with iron ring, from the Nelson family of Berry Street, which has been placed in the Town Park near the old watering trough. Under the direction of Ida Meade, a Liberty Pole is to be made by the Boy Scouts, and it, too, will be placed in the Town Park upon completion.

A map of the Town as it was in 1853 has been reproduced and a "master" made up, so that copies can be made and sold by the Bi-Centennial Committee to raise funds to be used by the committee in conjunction with the celebration activities. The map was reproduced through the kindness of Mr. and Mrs. Arthur W. Washburn, Jr., and is very much appreciated.

The Bi-Centennial Committee, the responsibility for which comes under the jurisdiction of the Historical Commission, got under way in January, when a sub-committee was named: Robert Faille, Chairman, Ida Meade, Constance Boucher, Barbara Fluck and the Rev. John Bowmar.

The Bi-Centennial Committee is responsible for all of the activities during the period of the celebration years, the plans and meetings for which are most time-consuming. However, after several months, due to the combined demands of both his work and the necessary committee

work, Mr. Faille found that it was not feasible for him to continue either as chairman or on the committee, and so it was with regret that his resignation was accepted. This position has since been filled by Clarence Skinner, Jr. Adrian Wheeler was appointed by the Commission from the Associates List, to fill the vacancy. Ida Meade was subsequently appointed Vice-Chairman, but declined the Chairmanship inasmuch as she wanted the freedom to work on various projects which she felt she could not do if she chaired the committee. In this capacity she has been most valuable.

In September Mrs. Meade and Mr. Bowmar attended a series of seminars in Attleboro on Bi-Centennial projects and aims, which they found very interesting and helpful. From these meetings, Mr. Bowmar has gained the inspiration to write a pegeant for the Bi-Centennial entitled "America in the Making", which will be first presented in the Grange Hall and then later at a time and place to be designated.

The Historical Commission is working on several projects which will extend beyond the Bi-Centennial years, such as:

1. The marking of all of the graves of the Revolutionary War soldiers buried in any town cemetery;

2. The documenting of all of the homes in town that are 100 years old or older, and a plaque with the date and the name of the builder, if possible, presented to the present owner to be attached to the house. It is hoped that those with early homes will contact the Commission very soon for forms to follow in the documentation of their homes;

3. The preservation of the Angle Tree Stone, which is of great importance, inasmuch as the elements are continuing to take their toll of this valuable marker;

4. A map of the Town as it was in 1905, when we came into our own.

In conclusion, we would like to express our appreciation to all of those people who have so generously offered historical items and to those who have loaned maps and papers to be copied for our archives. Especially do we wish to thank Mr. Milton Babbitt for his interest and time spent in allowing the Commission members to view the old Hancock house which he owns on George Street.

Respectfully submitted,

DOROTHY S. CHEVERS, Chairman

REV. JOHN BOWMAR	GEORGETTE PLANTE
GEORGE CURTIS	FRED REYNOLDS
IDA MEADE	ROBERT ROOT

REPORT OF THE COLLECTOR OF TAXES

To the Honorable Board of Selectmen

Gentlemen:

As directed by you, I submit my report as Collector of Taxes for the Town of Plainville for the final six months of the 18 month transitional year. This accounting period is from 1-1-74 thru 6-30-74. I have further recapped the first 12 months of the Transitional year to show collections during this 18 month period. I have also included an accounting of my administrative expenditures for this, 18 month period.

My reports in the future will be an accounting under the new format of Fiscal Year Collections and expenditures.

Respectfully submitted,

NORMAND THERIAULT

Collector of Taxes

EIGHTEEN MONTHS ENDING JUNE 30, 1974

APPROPRIATION		$8,587.50
EXPENDED		
Printing, postage & supplies	$2,247.64	
Dues & Association Meetings	316.00	
Purchased Labor	2,072.80	
Deputy Collector	300.00	
Tax Title	347.46	
	$5,283.90	
SALARY	3,187.50	
Total Expenditures		8,471.40
BALANCE		$ 116.10

COLLECTIONS FOR FINAL SIX MONTH OF 18 MONTH

TRANSITIONAL YEAR

1-1-74 thru 6-30-74

	1974	1973	1972	1971	1970
Personal Property	48,784.91	3,329.85	91.00		
Real Estate	614,508.10	74,369.08	1,723.86	1,082.75	466.20
Motor Vehicle	9,762.80	45,294.79	6,294.34	477.21	137.23
Interest	796.14	1,921.95	113.67	82.08	121.16
License Fee	500.00				
Water Liens		399.40	109.40		
Municipal Liens	144.00				
Mobile Homes	7,182.00	1,188.00			

TOTAL COLLECTIONS $818,718.78

RECAP:

COLLECTIONS 1-1-73 to 12-31-73	$1,600.838.03
1-1-74 to 6-30-74	818,718.78
TOTAL COLLECTIONS FOR TRANSITIONAL YEAR	$2,419,556.81

Respectfully submitted,

NORMAND THERIAULT

WARRANT

for

ANNUAL TOWN ELECTION

and

ANNUAL TOWN MEETING

1975

Town of Plainville

WARRANT

For The Annual Town Election

MONDAY, MARCH 3, 1975

The Commonwealth of Massachusetts

Norfolk, ss.

To Either of the Constables of Plainville:

In the name of the Commonwealth of Massachusetts you are hereby required to notify and warn the inhabitants of the Town of Plainville qualified to vote in town affairs, to meet in the Beatrice H. Wood Elementary School Auditorium, South Street, in said Plainville on

Monday, the Third Day of March 1975 A.D.

at eight o'clock in the forenoon, then and there to act on the following articles, viz:

ARTICLE 1. The following Town Officers to be chosen by ballot, viz:—One Town Clerk, One Auditor, One Moderator, One Tree Warden, Three Constables for One Year, One Selectman, Board of Health, One Assessor, One Water Commissioner, One Park Commissioner, One Trustee Public Library, One Member of the School Committee, One Member of the Regional School Committee, Two Members of the Finance Committee for Three Years, One Member of the Planning Board, One Member of the Housing Authority for Five Years.

QUESTION No. 1

Shall licenses be granted in this town for operation, holding or conducting a game commonly called Beano?

YES	
NO	

For this purpose the polls will open at eight o'clock in the forenoon and shall be closed at eight o'clock in the evening.

And you are directed to serve this Warrant by posting copies thereof in seven (7) public places in said town, seven (7) days at least before the time of holding said meeting.

Hereof, fail not, and make due return of the Warrant with your doing thereon, to the Town Clerk at or before the time and place of said meeting as aforesaid.

Given under our hands this ..... day of February in the year of our Lord one thousand nine hundred and seventy-five.

RAY P. FELIX, Chairman
ROBERT E. LOEW, Vice Chairman
ROBERT W. ROOT, Clerk

Selectmen of Plainville

A true copy:

Attest: .....
Constable

DATE .....

Town of Plainville

WARRANT

For The Annual Town Meeting

MONDAY, APRIL 14, 1975

The Commonwealth of Massachusetts

Norfolk, ss.

To Either of the Constables of Plainville:

In the name of the Commonwealth of Massachusetts you are hereby required to notify and warn the inhabitants of the Town of Plainville qualified to vote in town affairs, to meet in the Beatrice H. Wood, Elementary School Auditorium, South Street in said Plainville on

Monday, the Fourteenth Day of April 1975 A.D.

at 7:30 P.M., then and there to act on the following articles, viz:

ARTICLE 1. To choose all other necessary Town Officers not named in Article 1, of the March 3, 1975 Town Election for a term of one year.

ARTICLE 2. To consider and act on the reports of the Selectmen, Treasurer and other Town Officers.

ARTICLE 3. To see if the Town will vote to fix the salary and compensation of all elective officers of the Town as provided by Section 108 of Chapter 41, General Laws, as amended as follows:

	Appropriated 1974-75 (12 months)	Requested 1975-76 (12 months)
Moderator	$25.00 per Meeting	$25.00 per Meeting
Town Clerk	3,900.00	4,900.00
Town Treasurer	2,800.00	3,000.00
Selectmen—Chairman	900.00	1,000.00
Second Member	800.00	900.00
Third Member	800.00	900.00
Board of Health—Each Member	150.00	200.00

Assessors—Chairman	1,200.00	1,500.00
Second Member	1,200.00	1,500.00
Third Member	1,200.00	1,500.00
Tax Collector	2,800.00	3,600.00
Water Commissioners—Chairman	350.00	350.00
Second Member	250.00	250.00
Third Member, Secretary	750.00	750.00
Auditor	250.00	250.00
Constables	2.50 per hr.	2.50 per hr.
Tree Warden	2.50 per hr.	2.50 per hr.
Sealer of Weights & Measures	250.00	250.00

ARTICLE 4. To see if the Town will vote to have the surety bonds of the Collector of Taxes, Treasurer, Town Clerk, Secretary of the Water Department, and Clerks of the Selectmen, placed with a fidelity or guarantee company, or do or act in any manner relative thereto.

ARTICLE 5. To see if the Town will vote to authorize the Treasurer, with the approval of the Selectmen, to borrow money from time to time in anticipation of the revenue for the financial years beginning July 1, 1975, in accordance with the provisions of General Laws, Chapter 44, Section 4, and to issue a note or notes therefor, payable within one year, and to renew any note or notes as may be given for a period of less than one year in accordance with General Laws, Chapter 44, Section 17. 2200.0 from overla acct

ARTICLE 6. To see if the Town will vote to raise and appropriate or transfer the sum of $1,~~294.11~~ 600.00 or any other sum, for the Control of Insects and Dutch Elm Disease ($594.11 for Insect Pest Control and $700.00 for Dutch Elm Disease), as provided by Chapter 132, Section 14 of the General Laws, and to be expended under the direction of the Moth Superintendent, or do or act in any manner relative thereto.

ARTICLE 7. To see if the Town will vote to raise, appropriate or transfer the sum of $15,000.00 for the purchase of a new truck and body for the Highway Department, or do or act in any manner relative thereto.

ARTICLE 8. To see if the Town will vote to authorize the Board of Selectmen to accept and enter into contract for the expenditure of any funds allotted or to be allotted by the Commonwealth and/or County for the construction, reconstruction and improvement of Town roads.

ARTICLE 9. To see if the Town will vote to raise and appropriate the sum of $10,000.00 for Town Funds to be used in conjunction with and in addition to any funds allotted by the Commonwealth and/or County for the Construction, Reconstruction and Improvements of town roads.

ARTICLE 10. To see if the Town will vote to transfer the sum of $39,212.00 received or to be received in accordance with the provisions of Chapter 825, Section 1 of the Acts of 1974 for the reconstruction, construction and/or improvements of accepted town roads and to authorize the Board of Selectmen to enter into any/all contracts necessary or incidental thereto. Said funds may be used with any additional funds that may be allotted by State and/or County, or to act on anything in relation thereto.

2,434.40

ARTICLE 11. To see if the Town will vote to transfer the sum of ~~$30,010.00~~ 427 received or to be received in accordance with the provisions of Chapter 825, Section 3 of the Acts of 1974 for reconstruction, construction and/or improvements of accepted town roads and to authorize the Board of Selectmen to enter into any/all contracts necessary or incidental thereto. Said funds may be used with any additional funds that may be allotted by State and/or County, or to act on anything in relation thereto.

ARTICLE 12. To appropriate and raise by borrowing or otherwise such sums of money as may be required to defray Town charges for the financial year ending June 30, 1976 and expressly for the following purposes to wit:

1.	Support of the Public Library, Salaries and Expenses	$ 8,357.38
2.	For Selectmen Administration, Salaries and Expenses	52,162.00
3.	For Board of Health, Salaries and Expenses	23,242.00
	Town Dump	26,307.25
4.	For Wire Inspector	(Fees)
5.	For Building Inspector	4,000.00
6.	For Gas Inspector	(Fees)
7.	For Plumbing Inspector	(Fees)
8.	Payment of Insurance: Town Schedule	20,000.00
	Group Insurance, Blue Cross, Blue Shield	23,279.52
9.	For Memorial Day	275.00
10.	For Support of Town Ambulance	6,000.00
11.	For Heating and Maintenance of Town Office and Fire and Police Buildings	10,760.00
12.	For Zoning Board of Appeals	1,200.00
13.	For Board of Appeals	100.00
14.	For Veterans' Benefits and Services	8,350.00
15.	For Street Lights	36,000.00
16.	For Town Treasurer, Salary and Expenses	5,700.00

17.	For Town Auditor	250.00
18.	For Interest on Temporary Loans and Maturing Debt	36,000.00
19.	For Tax Title	250.00
20.	For Maturing Debt	165,400.00
21.	For Finance Committee	200.00
22.	For Town's Share of Norfolk County Retirement	30,104.68
23.	For Town Clerk, Salary and Expenses	6,100.00
24.	For Board of Registrars, Salaries and Expenses	3,300.00
25.	For Assessors, Salaries and Expenses	11,076.00
26.	For Tax Collector, Salary and Expenses	6,800.00
27.	For Fire Department, Salaries and Expenses	137,394.32
28.	For Police Department, Salaries and Expenses	249,844.53
29.	For Dog Officer	1,500.00
30.	For Water Department, Salaries and Expenses	62,050.00
31.	For Highway Exclusive of Chapter 81 and 90 Salaries and Expenses	104,997.00
32.	For Snow Removal	30,000.00
33.	For Tree Warden	5,000.00
34.	For Town Forest Committee	100.00
35.	For Park Department, Salaries and Expenses	25,965.00
36.	For Support of Local School, Salaries and Expenses	821,335.00
37.	For Regional School District Committee Operating and Capital Costs	1,067,564.89
38.	For Industrial Development Commission	
39.	For Planning Board	1,425.00
40.	For Conservation Commission	1,000.00
41.	For Civil Defense	1,825.00
42.	For Personnel Board	200.00
43.	For Bylaw Review Committee	50.00
44.	For Industrial Development Financing Authority	500.00
45.	Sealer of Weights and Measures, Salary and Expenses	300.00
46.	Historical Commission	400.00

or do or act in any manner relative thereto.

ARTICLE 13. To see if the Town will vote to raise and appropriate or transfer from unappropriated available funds in the Treasury the sum of $25,000.00 for a reserve fund to provide for the extra-ordinary unforeseen expenses, as authorized by Section 6, Chapter 40, General Laws or do or act in any manner relative thereto.

ARTICLE 14. To see if the Town will vote to raise and appropriate or transfer from available funds in the Treasury the sum of $100,000.00 for the Stabilization Fund, under authority of Chapter 40, Section 5B of the General Laws, or do or act in any manner relative thereto.

ARTICLE 15. To see if the Town will vote to raise and appropriate or transfer the sum of $1,000.00 for the conservation fund, to be used by the conservation commission for conservation purposes, including the purchase of land, or do or act in any manner relative thereto.

ARTICLE 16. To see if the Town will vote to appoint a committee to study the feasibility of expanding the Public Library and to have the Moderator, Chairman of the Board of Selectmen, and Chairman of the Trustees of the Public Library appoint five (5) persons to a committee, said committee to be known as the Library Study Committee.

ARTICLE 17. To see if the Town will vote to raise and appropriate the sum of $500.00 for the Library Study Committee to be used for a feasibility study, or do or act in any maner relative thereto.

ARTICLE 18. To see if the Town will vote to authorize the Selectmen, to appoint a Building Code Board of Appeals for the purpose of hearing appeals pertaining to a Building Inspector's actions in accord with the provisions contained in the State Building Code, Section 126.8 which will become effective on January 1, 1975, said Board to consist of five (5) members, one member to be appointed for five (5) years, one member for four (4) years, one member for three (3) years, one member for two (2) years, and one member to serve for one (1) year, and thereafter, each new member is to serve for five (5) years or until his successor has been appointed and the sum of $500.00 be raised and appropriated for the use of the committee, or do or act in any manner relative thereto.

adopted 44-12

ARTICLE 19. To see if the Town will vote to raise and appropriate or transfer from the available funds in the Treasury, the sum of $500.00 for the normal repairs and maintenance of the Town owned building known as the Scout House on Spring Street, or do or act in any manner relative thereto.

ARTICLE 20. To see if the Town will vote to raise and appropriate the sum of ten thousand ($10,000.00) dollars to be expended by and under the direction of the water commissioners for the exploring and testing for the continuation of seeking a plentiful well site, and to determine how such appropriation shall be raised, whether by taxation, by transfer from available funds, by borrowing or otherwise, and if by borrowing to authorize the issuance of bonds or notes of the Town therefore, or do or act in any manner relative thereto. (2/3 vote required for borrowing).

ARTICLE 21. To see if the Town will vote to amend, by striking out CHAPTER I, SECTION III in its entirety and inserting in its place the following:

SECTION III—TOWN FINANCE AND ADMINISTRATION

"3.1 The senior member of the Finance Committee shall annually call the Committee together for organization not later than fifteen days after the close of the Annual Town Meeting. In the absence of a definitive senior member, the Moderator shall call the Committee together for organization.

3.2 The term of office of the Committee members shall begin at the organization meeting following their election and shall continue until the close of the annual Town Meeting nearest the end of the term fixed by law.

3.3 The Committee, at its annual organization meeting, shall choose a Chairman, Vice-chairman, a Secretary and any other officers it deems necessary.

3.4 For purposes of transacting its business, a quorum shall consist of five members of the Committee exclusive of the Chairman of Selectmen and the Town Treasurer. The Chairman of Selectmen and the Town Treasurer shall be non-voting members of this Committee.

3.5 The members of this Committee shall serve without compensation.

3.6 No member of the Committee, with the exception of the Chairman of Selectmen and the Town Treasurer, shall be in the employ of the Town or hold any other elected office in the Town.

3.7 Any member who shall remove from the Town shall upon such removal cease to be a member of said Committee.

3.8 The Finance Committee shall have authority to investigate the ~~books and~~ accounts of any department of the Town. Upon written request, the departments shall, within 48 hours, make available to the Committee those financial records requested.

3.9 It shall be the duty of the Finance Committee to consider all articles in any Warrant for a Town Meeting which call for the appropriation of money, and to recommend appropriate action to the voters of the Town. The Committee shall investigate the cost of maintenance and the expenditures of the different departments

of the Town service, and recommend in detail the amount to be appropriated for each department for the ensuing year.

3.10 The Town Departments shall submit to the Selectmen on or before January first, each year, an estimate of the expenditures for the ensuing year which shall specify the amount estimated for (1) Salaries and wages, (2) Other department costs, (3) New equipment, if any, and (4) Out-of-State Travel Expenses, together with a tabulated expenditure of the past year.

3.11 On or before January fifteenth of each year the Board of Selectmen shall present to the Committee an estimate of the expenditures of each department for the ensuing year, together with the tabulated expenditures of the two preceding years. Copies of all petitioned articles to be inserted in the warrant shall be transmitted to the Finance Committee on or before January first. Copies of all other articles shall be transmitted to the Finance Committee within ten days subsequent to the closing of the warrant.

3.12 Copies of all articles to be inserted in the warrant for a Special Town Meeting shall be transmitted to the Finance Committee a minimum of fourteen days prior to the date of said meeting.

3.13 The Finance Committee shall at least seven days prior to the holding of the business session of an annual or Special Town Meeting make public its recommendations regarding the articles to be considered at said meeting. In making its recommendations for the operation of all Town departments the Committee shall specify the amount recommended for (1) Salaries and wages, (2) Other department costs. (3) New equipment, if any and (4) Out-of-State Travel Expenses.

3.14 The Board of Selectmen shall within ten days of receipt of the report of the State Audit of the municipal accounts transmit a copy thereof to the Finance Committee Chairman. Such report shall be available to all members of the Committee.

3.15 All expenditures on budgets which are approved by the townspeople must be spent only on the items listed in the budget. Any unexpended amounts are to be returned to the Town Treasury. Extraordinary or unforeseen expenditures on items may be made only from the Reserve Fund, but only after due consideration of the request indicates that the transfer is for extraordinary or unforeseen expenditures." Or do or act in any manner relative thereto. (⅔ vote required) (If any portion of this article is at any time held

to be invalid or not binding, the remaining portions shall continue to be valid and binding.)

ARTICLE 22. To see if the Town will vote to transfer the balances of the March 6, 1972 warrant from Article #39 which was bonded in the amount of $151,000.00 for installation of water lines on Mirimichi Street, Treasure Island Road, and Doreen Way, and has a balance of $4,978.22 and Article #40 which was bonded in the amount of $18,000.00 for installation of water lines on George Street and has a balance of $360.00, to be used by and under the direction of the Water Commissioners to install adequate fencing around the Pumping Stations off George Street and off West Bacon Street or do or act in any manner relative thereto.

ARTICLE 23. To see if the Town will vote to raise and appropriate the sum of twenty thousand ($20,000.00) dollars to be expended by and under the direction of the Board of Selectmen to replace the bridge and approaches to the Cooney Avenue Bridge, and to determine how such appropriation shall be raised, whether by taxation, by transfer from available funds, by borrowing or otherwise, and if by borrowing to authorize the issuance of bonds or notes of the Town therefore, or do or act in any manner relative thereto. (⅔ vote required for borrowing).

ARTICLE 24. To see if the Town will vote to raise and appropriate the sum of thirty-five ($35,000.00) dollars to be expended by and under the direction of the Board of Selectmen to remove the West Bacon Street Railroad Bridge, and to determine how much appropriation shall be raised, whether by taxation, by transfer from available funds, by borrowing or otherwise, and if by borrowing to authorize the issuance of bonds or notes of the Town therefor, or do or act in any manner relative thereto. (⅔ vote required for borrowing).

ARTICLE 25. To see if the Town will vote to raise and appropriate or transfer from available funds in the Treasury, the sum of $7,500.00 for the Plainville Bicentennial Committee or do or act in any manner relative thereto.

ARTICLE 26. To see if the Town will vote to transfer from the Ambulance Reserve Account the sum of $2,300.00 to be expended by and under the direction of the Board of Selectmen for the purchase of a Mobile Ambulance Radio to meet EMS Specifications, or do or act in any manner relative thereto.

ARTICLE 27. To see if the Town will vote to raise and appropriate the sum of $12,000.00 for the purpose of the control of submerged vegetation in Turnpike Lake and Mirimichi Lake, or do or act in any manner relative thereto.

ARTICLE 28. To see if the Town will vote to amend, effective July 1, 1975 its Personnel By-Law to read as follows:

SECTION VI—COMPENSATION PLAN

6.12 Emergency Medical Technicians. Each full time Firefighter who has successfully completed all sections of EMT training, classes, and examinations, shall upon receipt of said certificate and approval of the Fire Chief, be granted an increase of $4.00 per week over his base rate of pay.

SECTION XI — HOLIDAY PAY

11.1 The following eleven (11) days shall be considered holidays: the first day of January, the fifteenth day of January, the third Monday in February, the third Monday in April, the last Monday in May, the fourth day of July, the first Monday in September, the second Monday in October, the ~~fourth Monday~~ in October, Thanksgiving Day and Christmas Day. V2TS

APPENDIX A

CLASSIFICATION PLAN, COMPENSATION PLAN AND WORKWEEK

Classification of Positions	Class	Wkly. Hrs.	Effective July 1, 1974				Effective July 1, 1975			
A. CLERICAL GROUP										
(1) Clerk, Senior	C-3	35	$6037	$6405	$6722	$7410	$6639	$6725	$7111	$7497
(2) Clerk	C-2	35	5406	5827	6195	6562	5733	6118	6505	6890
(3) Clerk, Junior	C-1	35	4147	4620	5092	5565	4354	4851	5347	5843
B. PUBLIC WORKS GROUP										
(1) Foreman	PW-5	40	8820	9240	9660	10,080	9261	9702	10,143	10,584
(2) Equipment Oper.	PW-4	40	8085	8505	8925	9345	8489	8930	9371	9812
(3) Driver	PW-3	40	7665	8086	8505	8925	8048	8490	8930	9371
(4) Laborer, Skilled	PW-2	40	7300	7720	8140	8560	7665	8106	8547	8988
(5) Laborer	PW-1	40	6405	6825	7245	7665	6725	7166	7607	8048
C. PUBLIC SAFETY GROUP (Fire Department)										
(1) Captain	F-3	40			11,065				11,769	
(2) Firefighter	F-2	40	8112	8632	9256	9880	8477	9020	9672	10,324
(3) Dispatcher	F-1	40	5980	6396	6812	7228	6249	6684	7118	7553
PUBLIC SAFETY GROUP (Police Department)					Effective November 17, 1974					
(1) Sergeant	P-3	40			11,424				11,424	
(2) Patrolman	P-2	40	8000	8800	9400	10,200	8000	8800	9400	10.200
(3) Policewoman/Clerk	P-1	40	6000	6500	7000	7500	6000	6500	7000	7500

APPENDIX A

CLASSIFICATION PLAN, COMPENSATION PLAN AND WORKWEEK

Classification of Positions	Class	Wkly. Hrs.	Effective July 1, 1974	Effective July 1, 1975
D. DEPARTMENT HEADS			**Effective November 17, 1974**	
(1) Police Chief		Annually	15,300	15,300
			Effective July 1, 1974	
(2) Fire Chief		Annually	14,820	15,486
(3) Hwy. Superintendent		Annually	14,820	15,486
(4) Adminis. Asst.		Annually	13,000	14,000
E. SEASONAL GROUP				
(1) Arts & Crafts	X-1	Weekly	$ 90.00	$ 90.00
(2) Lifeguard	X-2	Weekly	100.00	100.00
(3) Park Supervisor	X-3	Weekly	135.00	135.00
F. PART-TIME—Hourly				
(1) Mechanic	M-7	Hourly	3.75	3.75
(2) Deputy Chief, Fire	M-6	Hourly	4.50	Hourly pay of Capt. F-3
(3) Patrolman, Special	M-5	Hourly	3.50	3.50
(4) Laborer, Skilled	M-4	Hourly	2.90	2.90
(5) Driver, Highway	M-4	Hourly	3.25	3.50
(6) Librarian	M-4	Hourly	3.00	3.00
(7) Firefighter	M-3	Hourly	3.25	Hourly Pay of Firefighter Step 1

(8)	Clerk, Senior	M-3	Hourly	2.90	3.25
(9)	Laborer	M-2	Hourly	2.50	2.50
(10)	Custodian	M-2	Hourly	2.25	2.25
(11)	Librarian Asst.	M-1	Hourly	1.85	2.10
(12)	Clerk	M-1	Hourly	1.85	2.10
(13)	Laborer, Apprentice	M-1	Hourly	1.85	2.10
(14)	Clerk, Typist	M-3	Hourly		2.90
G.	INSPECTION GROUP				
(1)	Meter Reader	I-7	Annually	300	300
(2)	Building Inspector	I-6	Annually	600	3000
(3)	Wiring Inspector	I-5	Annually	Fees	Fees
(4)	Plumbing Inspector	I-4	Annually	Fees	Fees
(5)	Gas Piping Inspector	I-3	Annually	Fees	Fees
(6)	Inspector of Animals and Slaughter	I-2	Annually	200	200
(7)	Inspector of Milk and Dairies	I-1	Annually	150	150
(8)	Asst. Elec. Insp.	I-1	Annually	Fees	Fees

ARTICLE 29. To choose any committee and hear the report of any committee and act thereon.

And you are directed to serve this Warrant by posting copies thereof in seven (7) public places, in said town, seven (7) days at least before the time of holding said meeting.

Hereof, fail not, and make due return of the Warrant with your doing thereon, to the Town Clerk at or before the time and place of said meeting as aforesaid.

Given under our hand this 11th day of February, in the year of our Lord one thousand nine hundred and seventy-five.

RAY P. FELIX, Chairman
ROBERT E. LOEW, Vice Chairman
ROBERT W. ROOT, Clerk

Selectmen of Plainville

A true copy, Attest:

Constable

Date .....

GRAPHIC TYPESETTING SERVICE, Plainville, Mass.
Cover design and photography by Ron Charlebois and Arnie Hoffman

INDEX

Ambulance Report 126

Animal Inspector's Report 117

Assessor's Report 102

Board of Appeals 110

Board of Registrars 98

Building Inspector 109

By-Laws Review 111

Civil Defense Report 106

Community Family Service 124

Community Health Agency, Inc. 112

Conservation Commission 114

Dog Officer's Report 110

Electrical Inspector's Report 107

Finance Committee 105

Fire Department Report 128

Health Services Information 139

Highway Department 213

Historical Commission 223

Housing Authority 118

Insect and Dutch Elm Disease 217

King Philip Regional School Committee Report 159

Library Trustees 124

Milk and Dairies Inspector 118

Norfolk County Mosquito Control Project 115

Park Commission 132

Payroll — Town Employees 135

Plumbing Inspector 107

Police Department Report 119

School Report — Plainville 141

Attendance Tables 155

Wood Elementary School Principal 151

List of Teachers 157

Membership by Age and Grade 154

Money Available for Schools 144

Money Received from State 144

School Calendar 143

School Committee 145

School Budget 144

School Officials 142

Statistics 153

Superintendent of Schools 147

Sealer of Weights and Measures 116

Selectmen's Report 181

Board of Health 187

Current and Incidental Expenditures 184

Licenses Issued by the Selectmen 186

Town Office Maintenance 185

Slaughtering Inspector's Report 117

Tax Collector's Report 225

Town Counsel 131

Town Clerk's Report 12
Appointment of Assistant Town Clerk 13
Expenditures of Registrars 97
Expenditures of Town Clerk 100
Jury List 95
Licenses and License Fees Received by the Town Clerk 78
Vital Statistics 79
Warrants and Proceedings 14
Town Dump Regulations 190
Town Forest Committee 217
Town Officers 3
Treasurer's Report 191
Tree Warden's Report 218
Veterans' Agent 115
Warrant for Annual Town Election & Annual Town Meeting, 1975 ... 227
Water Commissioner's Report 219
Zoning Board of Appeals 108

INDEX

SECTION 2 — Rear of Book

Valuation of Real Estate and Personal Property ..... 1 - 115

VALUATION
of REAL ESTATE
and PERSONAL PROPERTY

TOWN OF PLAINVILLE
MASSACHUSETTS

JULY 1, 1974 – JUNE 30, 1975

VALUATION LIST
PERSONAL PROPERTY

American Studios Inc., 170 South St., Furniture and Fixtures 1,000.	1,000
American Tel. & Tel. Company, Att'n. Tax Group Accounting Manager, 445 Hamilton Avenue, 12th Floor, White Plains, New York 10601, Poles & Wires, 70,000, Machinery 300.	70,300
Walter L. Larsson, d/b/a Angler Chemical, 89 Grove St., Plainville, Mass., Stock in Trade, 125, Machinery, 525.	650
Attleboro & Plainville Coal Co., Inc., 30 W. Bacon St., Machinery 1,000.	1,000
Bancroft's Inc., 27 Pleasant St., Machinery, Sprayer 250.	250
Blazic, William d/b/a "Anthony's", 210 South St., Plainville, Ma., Beauty Salon Equipment, 400.	400
Bobola, Joseph J., 49 South St., Printing, 200.	200
Bo-Peep, Inc. of Plainville, 120 South St., Fountain-Snack Shack, 300, Market, 400.	700
Brouillette, Hermas F., 110 Washington St., RFD 3, 15 Units Cabin equipment, 1,800.	1,800
Brown, Bernard, d/b/a Dun-Rite Packaging Company, 2 Mirimichi St., RFD 3, Machinery, 600, Furniture, 150.	750
C. & A. Enterprises, 152 South St., Stock in Trade, 400.	400
Cassels, George, 93 School St., RFD 3, Machinery, 400.	400
Megson, Curtis A., Jr., d/b/a Cedarwood Grille, Inc., 2 Hilltop Rd., Sunset Acres, Machinery & Fixtures, 1,000.	1,000
Charlie's American Service Center, 11 Taunton St., RFD 3, Stock in Trade, 500.	500

Cohen, Abram d/b/a "Al's Service Station," 46 South St., Stock in Trade, 500, Machinery, 200.	700
Colonial Inn, Inc., Carl Gundlach, Prop., 449 South St., Machinery 3,000.	3,000
Compton, Karen, 67 Spring St., Beauty Salon Epuipment, 225.	225
Cooper's Appliance Sales & Service, 16 Lincoln Ave., Stock in Trade, 300, Machinery, 200.	500
Darling, Juliet C., 125 E. Bacon St., Real Estate Office equip., 100.	100
Davis, George L., d/b/a "Big V Liquors," 432 South St., Fixtures, 1,000.	1,000
Jordan, Arthur D., Prop., "Eleven Thirteen Club," 417 South St., Stock in Trade, 500, Equipment, 1,000.	1,500
Falk's Market, Inc., 111 South St., Machinery, 500.	500
Anthony Melito, d/b/a "T.J.'s," 416 South St., Plainville, Ma., Furniture & Fixtures, 900.	900
Iacuzzi, Joseph, 337 South St., Machinery, 5,000.	5,000
Joan King, Prop., "Joan's Beauty Shoppe," 170 South St., Beauty Salon Equipment, 400.	400
Joseph L. Currier, Prop. "Joe's Auto Repair," 224 Kelley Blvd., No. Attleboro, Ma., Stock in Trade, 700.	700
Kelley Bros., 150 South St., Stock in Trade, 500, Machinery, 500.	1,000
Lewicki Bros., 25 Cross St., RFD 3, Machinery, 10,500.	10,500
Mrs. Esther Alperin, 70-4 Middlesex Rd., Waltham, Ma. 02154, (Longwood Supply), Stock in Trade, 3,000.	3,000
Maider, Joseph E., d/b/a "Maider's Gulf," 121 Washington St., RFD 3, Machinery, 300.	300
"Manor of Music," Milton Bacheller, Jr., Prop., 185 South St., Stock in Trade, 200.	200

"Mario's Restaurant," Mario A. Arcaro, Prop., 241 South St., Machinery, 1,500.	1,500
Martel, Anita, d/b/a "Anita's" 10 Branch Ave., RFD 3, Beauty Salon Equipment, 200.	200
Masi, Harry G., 168 South St., Dental Equipment, 1,000.	1,000
Massachusetts Electric Company, Att'n. R. L. Noble, District Manager, 245 South Main St., Hopedale, Ma. 01747, General Equipment, 239,500.	239,500
New England Power Company, Att'n. John C. Downing, 441 Stuart St., Boston, Ma. 02116, Transmission Lines, 111,000.	111,000
New England Telephone & Telegraph Co., Att'n. W. H. Thomae, Accounting Supervisor, 185 Franklin St., Room 1104F, Boston, Ma. 02107, Poles, Wires & Conduits, 155,400.	155,400
North Attleboro Gas Company, 65 North Washington St., North Attleboro, Ma. 02760, Pipes & Conduits, 8,000.	8,000
Pacella Bros. Corporation, 3 Madison St., RFD 3, Plainville, Ma., Fixtures, 2,000.	2,000
Paulus, Alva d/b/a "Al Paulus Service Station," 110 South St., Stock in Trade, 300, Machinery, 200.	500
William Perry, d/b/a "Perry-Bratt Restaurants, Inc.,"' 84 Circle Drive, Wrentham, Ma. 02093. Restaurant Equipment, 1,000.	1,000
Peters, Peter, 7 North Main St., Attleboro, Ma. 02703, Furniture & Fixtures, 2,500.	2,500
Plainville Corporation, P.O. Box 327, Walpole, Ma. 02081, Trojan Model #404 Shovel, 11,000.	11,000
Plainville Drug, Inc., 122 South St., Fixtures, 1,000.	1,000
Plainville Golf Realty Trust, 149 W. Bacon St., Golf Carts, 2,400.	2,400
Plainville Insurance Agency, Inc., 119 South St., Furniture & Fixtures, 300.	300
Plainville Shell Service Center, Junction Rts. 106 & 152, Plainville, Ma., Stock in Trade, 900.	900

Prefontaine, Gerald, 115 South St., Equipment, 300.	300
Renner, Eric F., 15 Berry St., RFD 3, John Deer Bulldozer, 600.	600
Richter, Joseph d/b/a "320 Club," 108 Washington St., RFD 3, Machinery, 500.	500
Roger's Nursing Home, 62 South St., Nursing Home Equipment, 2,000.	2,000
Roy, Arthur M., 448 South St., Loam Screener, 500.	500
Goulet, Paul, d/b/a "Sandy's Resaurant," 268 East St., Attleboro, Ma. 02703, Machinery, 4,000.	4,000
Rizzo, Sue, d/b/a "Sussanne's Coiffeurs," 426 South St., Beauty Salon Equipment, 200.	200
Twin Lantern, Inc., Washington St., Plainville, Ma., Machinery, 3,500.	3,500
Vaillancourt, Fernand L., d/b/a "Stewart's Auto Salvage," 223 Fisher St., No. Attleboro, Ma. 02760, Stock in Trade, 2,500.	2,500

VALUATION LIST
REAL ESTATE

A. & J. Tool & Finding Co., Inc., 6 W. Bacon St., Plan 12, Par. 128, 1,999 sq. ft., $200. Antique Shop, $2,400. 2,600

Abrusese, Vincent P. & Eileen L., 43 Hillside Rd., RFD 3, Plan 3, Par. 112A, 13,665 sq. ft., $300, House, $1,300. 1,600

Achin, Richard J. & Eleanor M., 37 Fales Rd., RFD 3, Plan 15, Par 12, 15.25 ac., $1,100, House, $3,750, Shed, $50. 4,900

Adamic, Stephen A. & Cynthia A., 15 Millbrook Dr., Plan 6, Par 101 (14), 17,500 sq. ft., $400, House/2 car garage, 6,800. 7,200

Adams, John R. & Linda, 6 Deerfield Dr., RFD 3, Plan 3, Par 51A, 45,300 sq. ft., $500, House & Garage, 7,000. 7,500

Adams, John R. & Linda, 6 Deerfield Rd., RFD 3, Plan 3, Par 149, 18,500 sq. ft., $400. 400

Adams, John R. & Linda, 6 Deerfield Rd., RFD 3, Plan 3, Par 51, 51,206 sq. ft., $500, House (23 Mirimichi) $2,300, Barn, $400. 3,200

Adams, John R. & Linda, 6 Deerfield Rd., RFD 3, Plan 3, Par 220, 30,019 sq. ft., $400. 400

Adams, S. Robert & Mary Claire, 39 Hancock St., RFD 3, Plan 9, Par 10, 5.75 ac., $500. House, $3,000, Garage, $200, Swimming Pool, $300. 4,000

Adams, Lois H., 71 Grove St., Plan 11A, Par 153, 25,000 sq. ft., $500, House, $3,450, Garage, $250. 4,200

Addesa, J., Michael J. & Mary A., 9 Rhodes St., RFD 3, Plan 9, Par 62, 52,500 sq. ft., $400. House, $5,500. 5,900

Agostinelli, Domenico & Dora, 50 Grove St., Plan 11A, Par 197, 20,098 sq. ft., $400. House, #48 Grove, $3,000, House, #50 Grove,, $3,000. 6,400

Anderson, Claire M., 37 Woodruff Rd., Walpole, Ma. 02081, Plan 4, Par 15, 10 ac. m/1, $1,200. Cowell Rd.	1,200
Anderson, Jr., Edward A. & Jean C., 167 South St., Plan 12, Par 142, 10,692 sq. ft., $300. House, $3,300, Shed, $100.	3,700
Anderson, Harold L., c/o Rogers Nursing Home, 62 South St., Plan 8, Par 112, 6,388 sq. ft., $100.	100
Anderson, Robert F., 37 Woodruff Rd., Walpole, Ma. 02081, Plan 7, Par 35, 15.50 ac, $9,000. # 86 Washington St., Garage & Showroom inc., $24,000, New Building, $12,500.	45,500
Anderson, Robert F. & Claire, 37 Woodruff Rd., Walpole, Ma. 02081, Plan 8, Par 20, 5 ac., $1,200, Garage, Cross St., $300.	1,500
Andrews, Charles J., 19 George St., RFD 3, Plan 7, Par 88, 11,230 sq. ft., $300. House, Breezeway & Garage, $3,300.	3,600
Andrews, Charles J., 19 George St., RFD 3, Plan 7, Par 89 & 90, 1.25 ac., $300.	300
Andrews, Sydney J. & Dorothy B., 2 Maple St., Plan 12, Par 132, 10,780 sq. ft., $300. House & Garage, $3,600.	3,900
Allard, Edward N. & Rita L., 30 E. Bacon St., Plan 11B, Par. 16, 20,155 sq. ft., $350. House, $3,550.	3,900
Allen, Frank G., Jr., 40 Old Orchard Rd., Chestnut Hill, Ma. 02167, Plan 3, Par 31, 32,800 sq. ft., $200. Island.	200
Allen, Frederick E. & Margaret M., 19 Aberdeen Ave., Warwick, R.I. 02886, Plan 3, Par 38, 2.65 ac., $800. #46 Mirimichi.	800
Allen, Warren B. & Jean R., 39 Mirimichi St., RFD 3, Plan 3, Par 53, 6.30 ac., $800, House, $3,900, Garage, $200, Barn, $700, Tool House, $100, Henhouse, $500, Cottage, $200.	6,400
Allen, Mrs. Ethel M., 23 E. Bacon St., Plan 11A, Par 120, 14,972 sq. ft., $300. House, $3,900.	4,200
Alperin, Esther, 70-4 Middlesex Rd., Waltham, Ma. 02154, Plan 7, Par 52, 2.20 ac., $600.	600
Alperin, Esther, 70-4 Middlesex Rd., Waltham, Ma. 02154, Plan 11B, Par 192, 5.72 ac., $1,500, Buildings, $2,200.	3,700

Amadio, Donald A. & Aldina, 86 Messenger St., RFD 3, Plan 6, Par 30, 1.25 ac., $400. House, $3,800, Tool Shed, $50. 4,250

Ames, Charles H., 41 Hillside Rd., RFD 3, Plan 3, Par 113, 5,595 sq. ft., 10,000 sq. ft., $300. Cottage, $1,600. 1,900

American Tel. & Tel. Co., Tax Group, Accounting Mgr., 440 Hamilton Avenue, White Plains, N.Y. 10601, Plan 11A, Par 213, 2.61 ac., $1,000, Sub station bldg., $3,250. 4,250

Anderson, Chester A., 77 South St. Plan 11A, Par 98, 9,285 sq. ft., $300. House (d) $3,700, Garage, $200. 4,200

Anisewski, Matthew B. & Melanie T., 123 Hawkins St., RFD 3, Plan 15, Par 3, 6,500 sq. ft., House $3,000.
Plan 15, Par 2, 10.38 ac., $800. Garage, $100. 3,900

Annino, Raymond & Marie E., Lower East Hill Road, Colden, New York 14033, Plan 3, Par 151 (18), 15,625 sq. ft., $300. #3 Deerfield Dr. 300

Antonitis, Phillip J. & Teresa N., 1 Walter St., Plan 5, Par 49, 8,925 sq. ft., $250, House, $3,150. 3,400

Arcaro, Mario A., 1758 West St., Wrentham, Ma. 02093, Plan 8, Par 169, 34,946 sq. ft., $1,000. Restaurant, $11,000. 12,000

Arena, John F. & Gail Z., 6 Apple Tree Dr., RFD 3, Plan 3, Par 144(11), 22,895 sq. ft., $400. House & Garage, $6,900. 7,300

Armirotto, Jr., Peter, 31 W. Bacon St., Plan 12, Par 111, 3.30 ac., $1,500. Factory Bldg., $40,000, Garage, $1,000. 42,500

Armirotto, Jr., Peter, 31 W. Bacon St., Plan 12, Par 112, 3.70 ac., $300. 300

Armirotto, Jr., Peter, 31 W. Bacon St., 2 Propane Tanks, $2,400. 2,400

Armitage, Thomas & Joan L., 19 Bugbee St., Plan 11A, Par 46, 13,098 sq. ft., $300. House, $2,850. Garage, $100, Shed, $50. 3,300

Armour, William A., 15 Hillside Rd., RFD 3, Plan 6, Par. 80. 35,670 sq. ft., $400. House, $4,500. 4,900

Armstrong, William R. Jr. & Beverly A., 38 Maple Lane, Plan 8, Par. 155A, 50,000 sq. ft., $500. House & Garage $6,400. Swimming Pool $300. 7,200

Armstrong, William R. Jr. & Beverly A., 38 Maple Lane, Plan 8, Par. 155, 7.70 acres, $2,000.	2,000
Arnold, Beverly & Dorothy E., 5 Evergreen Rd., Plan 11B, Par. 147, 14,400 sq. ft., $300. House $3,400.	3,700
Ash, Robert I. & Barbara L., 2 Walnut St., RFD 3, Plan 12, Par. 21, 31,600 sq. ft., $400. House & Garage $5,700.	6,100
Ashman, Robert G. & Ruth E., Pinetree Rd. Ext., RFD 3, Plan 3, Par. 41A, 30 acres, $1,500. House $9,500.	11,000
Ashworth, Charles E. & Catherine T., 2 Park Ave., Plan 8, Par. 26, 8,370 sq. ft., $250. House $3,050.	3,300
Atkins, John F. & Mary L., 25 Treasure Island Rd., RFD 3, Plan 3, Par. 100, 4,648 sq. ft., $200. House $2,800.	3,000
Atkins, John F. & Mary L., 57 Mirimichi St., RFD 3, Plan 3, Par. 68 (13), 4,286 sq. ft., $200. House $3,000	3,200
Atkins, John F. & Mary L., 57 Mirimichi St., RFD 3, Plan 3, Par. 69 (14), 4,644 sq. ft. $200. #59 Mirimichi	200
Attleboro & Plainville Coal Co., Inc., 30 W. Bacon St., Plan 12, Par. 92, 3.86 acres, $2,000. Roundhouse $4,200, Office $2,500, Shed $200, Oil Tanks $2,500, Gas Pump $100.	11,500
Attleboro & Plainville Coal Co., Inc., 30 W. Bacon St., Plan IIA, Par. 29, 9,042 sq. ft., $100.	100
Attleboro & Plainville Coal Co., Inc., 30 W. Bacon St., Plan 12, Par. 91, 1.50 acres, $700, 3 Tanks $6,600.	7,300
Attleboro & Plainville Coal Co., Inc., 38 Forest St., Attleboro, Ma. 02703, Plan 10, Par. 6 36,490 sq. ft. $1,500.	1,500
Auclair, Gerard M. & Phyllis M., 794 South St., Wrentham, Ma. 02093, Plan 5, Par. 85, 9,025 sq. ft., $250. House 18 Huntington Ave., $2,750.	3,000
Auclair, Mathilda & Leo P., 32 Warren St., RFD 3, Plan 12, Par. 17, 5.88 acres $500. House & Garage $3,600.	4,100
Audette, Arthur J. & Laura, 22 Everett St., Plan 11A, Par. 41, 17,500 sq. ft., $300. House & Garage $3,000.	3,300

Audette, Lionel J. & Jeannette L., 10 Potter Ave., Plan 11A, Par. 167, 8,920 sq. ft., $250. House $3,000	3,250
Austin, L. Bancroft & Lucille O., 27 Pleasant St., Plan 11A, Par. 70, 1.56 acres $900. House $4,500. Garage $500. Summer House $100.	6,000
Austin, L. Bancroft & Lucille O., 27 Pleasant St., Plan 11A, Par. 79A 7,500 sq. ft. $200.	200
Austin, Ralph B. & Rose L., 303 South St., Plan 8, Par. 131, 27,092 sq. ft. $350. House $2,600.	2,950
Avery, Neal C., 8 Bacon Sq., Plan 11A, Par. 24, 16,775 sq. ft. $300. House $2,800, Garage $700.	3,800
Authelet, Harry B., 74 Walnut St., RFD 3, Plan 12, Par. 5, 1 acre $300. House $1,800, Garage $200.	2,300
B & W Land Corp., 2 Mirimichi St., RFD 3, Plan 8, Par. 104, 64.97 acres $1,500.	1,500
Plan 8, Par. 142 (1) 4,752 sq. ft. $50.	50
Plan 8, Par. 141 (2) 5,000 sq. ft. $50.	50
Plan 8, Par. 171 19,484 sq. ft. $150.	150
Plan 8, Par. 134 30,200 sq. ft. $150.	150
Plan 8, Par. 128 20,000 sq. ft. $100.	100
Plan 8, Par. 110 23,380 sq. ft. $150.	150
Plan 8, Par. 111 36,800 sq. ft. $150.	150
Plan 8, Par. 126 27,260 sq. ft. $150.	150
Plan 8, Par. 139 & 140 Streets	0-0
Babel, Victor J. & Amelia R., 32 Prospect Ave., Norwood, Ma. 02062, Plan 3, Par. 105 5,760 sq. ft. $200. House $2,800.	3,000
Babbitt, Albert & Beverly L., 91 Pleasant St., Plan 11B, Par. 196 14,865 sq. ft. $300. House $3,600.	3,900
Babbitt, Milton & Jennie B., 62 George St., RFD 3, Plan 7, Par. 42A, 3.75 acres $900. House & Garage $5,900	6,800
Plan 7, Par. 36 18.60 acres $1,200. Garage & Shed $300.	1,500
Plan 7, Par. 42 13.25 acres $1,400. House & Addition $2,500	3,900
Plan 7, Par. 20 13.14 acres $1,400.	1,400
Babbitt, Roger C. & Myrtice M., 1 Mathewson St., Plan 11A, Par. 148, 10,000 sq. ft., $300. House, $2,600.	2,900

Babbitt, Russell & Shirley J., 15 W. Bacon St., Plan 14, Par. 58, 59,522 sq. ft., $500. House, $3,800. Garage, $300.	4,600
Bacheller, Milton H. & Beatrice E., 21 Warren St., RFD 3, Plan 12, Par. 10, 17.30 acres, $900. House, $2,600. Barn, $100. Garage, $200. Henhouses, $100. Brooderhouse, $100.	4,000
Bacheller, Milton H., Jr., 185 South St., Plan 12, Par. 133, 28,244 sq. ft., $600. House, Breezeway & Garage, $4,500. Shed, $100.	5,200
Bagley, Charles C. & Charlotte M., 2 Garfield St., Plan 5, Par. 93, 8,000 sq. ft., $250. House, $3,050.	3,300
Baker, Arthur E. & Marion K., 7 Mirimichi St., RFD 3, Plan 3, Par. 136, 22,270 sq. ft., $400. House & Garage, $6,700.	7,100
Baker, Eva, 55 Warren St., RFD 3, Plan 13, Par. 36, 15,280 sq. ft., $300. House & Garage $4,500.	4,800
Baker, Florent & Rosemarie, 34 Washington St., Plan 11A, Par. 205, 46,724 sq. ft., $500. House, $3,600. Barn, $400. Swimming Pool, $500.	5,000
Plan 11A, Par. 217, 15,500 sq. ft., $400. Double House, $5,000.	5,400
Plan 11A, Par. 218, 4.68 acres, $1,200. Apartment House, $28,000	29,200
Baker, Paul E. & Agnes C. E., 121 Hawkins St., RFD 3, Plan 15, Par. 18, 6.56 acres, $600. House, $3,100. Henhouse, $100.	3,800
Plan 15, Par. 5, 4.1 acres, $400.	400
Baker Realty Trust, 121 Hawkins St., RFD 3, Plan 6, Par. 60, 5 acres, $500.	500
Plan 6, Par. 61, 31,100 sq. ft., $500. Apartments: 177 E. Bacon, $8,500	9,000
Plan 6, Par. 62, 32,860 sq. ft., $500. Apartments: 51 Messenger St., $8,500.	9,000
Plan 6, Par. 63, 29,950 sq. ft., $500. Apartments: 53 Messenger St., $8,500.	9,000
Plan 10, Par. 9, 23,900 sq. ft., $500. Apartments: 175 E. Bacon St., $8,500.	9,000
Plan 10, Par. 5, 24,300 sq. ft., $500. Apartments: 173 E. Bacon St., $8,500.	9,000
Baker, Ronald G. & Stephanie, 10 Cowell Rd., RFD 3, Plan 4, Par. 39, 30,000 sq. ft., $400. House, $3,000.	3,400

Ball, Alvin H. & Marian F., 20 George St., Plan 7, Par. 115, 10,000 sq. ft., $300. House, $2,850. Garage, $250.	3,400
Ballard, Robert J. & Joyce P., 16 Park Ave., Plan 5, Par. 82, 10,260 sq. ft., $300. House, $3,000. Swimming Pool, $300.	3,600
Chisholm, Alpin (Ballew, George L. & Florence E.) 94 W. Bacon St., Plan 12, Par. 80, 1 acre, $500. House $3,500, Barn, $500.	4,500
Bankert, Howard A. & Gilda R., 11 Lincoln Ave., Plan 11A, Par. 95, 4,339 sq. ft., $100. House, $2,500. Garage $500.	3,100
H. Bankert & Gilda, Plan 11A, Par. 94, 7,497 sq. ft., $200.	200
Barnaby, Ivan J. & Bernice L., 44 Treasure Island Rd., RFD 3, Plan 3, Par. 93, 12,480 sq. ft., $300. House w/garage, $3,400.	3,700
Barney, Margaret, 11 Highland Ave., Plan 11B, Par. 55, 11,945 sq. ft., $300. House & Garage $3,900.	4,200
Barney, Robert E. & Patricia H., 93 Grove St., Plan 11B, Par. 52, 1.56 acres, $500. House, $3,650, Garage, $200, Henhouses $50, Swimming Pool, $400.	4,800
Barnett, Isaac W. & Sylvia S., 10 James St., Plan 7, Par. 108, 10,000 sq. ft., $300. House $2,750, Garage, $350.	3,400
Barrett, Frank R. & Rita M., Cor. Spring & Broad Sts., Plan 11B, Par. 90, 13,090 sq. ft., $400. House, $4,500.	4,900
Barrett, Harold C. & Caroline F. S., 399 South St., Plan 8, Par. 78 45,875 sq. ft., $400. House, $2,600, Garage $100.	3,100
Barrows, Benjamin W. Jr. & Barbara A., 17 Bow St., RFD 3, Plan 9, Par. 54, 1.06 acres, $400. House, $5,900, Pool, $400.	6,700
Barrows, Benjamin W. & Barbara, Plan 9, Par. 4, 8 acres, $500. House (#15 Bow) $3,000. Tool shed $25.	3,525
Michael Pacella Trust, 3 Madison St., RFD 3, Plan 1, Par. 26 1.30 acres, $1,000. Warehouse, $3,000.	4,000
Barton, Clinton E. Sr., Bessie & Florence C., 67 South St., Plan 11A, Par. 101 32,274 sq. ft., $600. House $3,000, Garage $600	4,200
Barton, John E. & Nancy M., 8 Sidney St., Plan 14, Par. 113, 28,000 sq. ft., $400, House, $3,100, Building $100.	3,600

Bastanier, Walter J. & Tatiana, 8 Linden Court, Medfield, Ma., Plan 9, Par. 15, 37,674 sq. ft., $400, Prop. #33 Hancock St., House & Garage, $4,400.	4,800
Batchelder, Frank L. & Adele M., 6 Cross St., Plan 8, Par. 49, 11,540 sq. ft., $300. House $3,000.	3,300
Baybrook, Raymond E. & Tanya L., 6 Ewald Ave., Plan 7, Par. 99, 11,000 sq. ft., $300. House, $3,000, Shed, $50.	3,350
Beach, Dewey A. & Corrine E., 20 Taunton St., RFD 3, Plan 6, Par. 65, 47,250 sq. ft., $400. House, $6,000.	6,400
Beaupre, Lee D. & Sally A., 9 Warren St., RFD 3, Plan 12, Par. 14, 13,309 sq. ft., $300. House, $2,700.	3,000
Beauchaine, Arthur P., 330 Broadway, North Attleboro, Ma. 02760, Plan 11B, Par. 70, 16,020 sq. ft., $400. Apts. #34 Spring St., $10,900.	11,300
A. P. Beauchaine, Plan 11B, Par. 198, 10,000 sq. ft., $300. Apts. 6 School St., $4,600.	4,900
A. P. Beauchaine, Plan 11B, Par. 199, 15,340 sq. ft., $500, Apt. #4 School St., $11,500.	12,000
Beauchaine, Joseph, 104 Sutherland Rd., No. Attleboro, Ma. 02760, Plan 14, Par. 129, 5 acres, $400.	400
Beaulieu, Henry L. & Barbara A., 6 Fales Rd., RD #3, Plan 15, Par. 6, 5.2 acres, $500. House/2 car garage, $6,400.	6,900
Beckman, William R. & Naomi F. E., 1 Deerfield Rd., RFD 3, Plan 3, Par. 152 (19), 15,675 sq. ft., $400. House & Garage $6,500.	6,900
Bedard, Armand C. & Mabel J., 1 Pinetree Dr., RFD 3, Plan 3, Par. 171 (24), 15,490 sq. ft., $400. House & Garage, $6,300.	6,700
Bedard, Edward G., 101 East St., North Attleboro 02760, Plan 12, Par. 148A, 7,680 sq. ft., $250. #147 South St., Apt. House, $3,850	4,100
Bedard, Edward G., 614 Mt. Hope St., North Attleboro, Plan 7, Par. 15, 17 acres, $3,000.	3,000

Bedard, Edward G., 614 Mt. Hope St., North Attleboro, Plan 11B, Par. 116, 2.85 acres, $600.	600
Plan 11B, Par. 203, 15,014 sq. ft., $300.	300
Plan 7, Par. 124, 15,000 sq. ft., $300.	300
Plan 7, Par. 125, 15,000 sq. ft., $300.	300
Plan 7, Par. 126, 15,000 sq. ft., $300.	300
Plan 7, Par. 127, 15,000 sq. ft., $300.	300
Plan 7, Par. 128, 15,000 sq. ft., $300.	300
Plan 7, Undeveloped, 45 lts, 11.50 acres, $2,500.	2,500
Bedard, Robert J. & Beverly, 21 School St., Plan 11B, Par. 27, 12,500 sq. ft., $300. House, $3,000, Garage, $200. Shed $100.	4,200
Beek, James S. & Barbara R., 4 Garfield St., Plan 5, Par. 94, 8,000 sq. ft., $250. House, $3,200.	3,450
Begor, Everett N. Sr. & Muriel P., 14 Mathurin Rd., Plan 14, Par. 135, 21,122 sq. ft., $300. House & Carport, $3,500, Shed, $50.	3,850
Bell, Minnie, 11 Huntington Ave., Plan 5, Par. 97, 9,310 sq. ft., $250. House, $2,650.	2,900
Bellavance, John P. & Ann M., 47 Cowell Rd., RFD 3, Plan 4, Par. 47, 45,288 sq. ft., $400. House, $4,800.	5,200
Bellavance, Richard L. & Judith A., 65 School St., Plan 11B, Par. 201, 47,330 sq. ft., $400. House, $4,200.	4,600
Bellows, Roger F. & Madeline C., 3 Chestnut St., RFD 3, Plan 5, Par. 3, 4.05 acres, $400. House, $6,500.	6,900
Belmonte, Frank, 38 Forest Ave., Saugus, Ma. 01906, Plan 3, Par. 77, 3,875 sq. ft., $200. #14 Treasure Island Rd.	200
Benker, Charles R., 563 N. Washington St., North Attleboro, Plan 11A, Par. 43, 21,767 sq. ft., $400.	400
Benker, Fred H. Jr., 119 E. Bacon, St., Plan 11A, Par. 191, 1.50 acres, $800. Service Station, $2,200, 4 pumps & tanks, $450, Garage, $800.	4,250
Benker, Frederick H. Jr., 119 E. Bacon St., Plan 11A, Par. 192, 4.1 acres, $1,000, House (d), $3,300, Barn, $250, Shed, $50, Cottage, $100, Restaurant, $22,000, Sign, $100.	26,800

Benker, Frederick H. & Marilyn, 119 E. Bacon St., Plan 11A, Par. 190, 1.6 acres, $500. House & Garage, $4,300.	4,800
Benker, Frederick H. & Marilyn, 119 E. Bacon St., Plan 11A, Par. 190A, .90 acre, $100.	100
Bennett, Earle R. & Lillian E., 144 W. Bacon St., Plan 14, Par. 57 3.27 acres, $500. House, $2,600, Garage, $100.	3,200
Benson, Gerard F. & Ruthann M., 9 Garrison Dr. RFD 3, Plan 6, Par. 117 (30), 16,250 sq. ft., $400. House, $6,900.	7,300
Berg, Ralph N. & Mildred L., 44 Warren St., RFD 3, Plan 12, Par. 1, 8.51 acres, $900. House & Garage, $3,900, Barn, $700.	5,500
Bergevine, Homer R. & Ann M., 4 Sidney St., Plan 14, Par. 112, 9,000 sq. ft., $200. House, $2,500.	2,700
Bergh, George G., 1 Peck Rd., RFD 3, Plan 15, Par. 22, 44.5 acres, $2,000. House, Breezeway & Garage, $10,500, Swimming Pool, $500, Double Garage, $300, Shed, $100.	13,400
Bergh, George G., 1 Peck Rd., RFD 3, Plan 15, Par. 23, 7.50 acres, $500. Barn, $1,000.	1,500
Bergh, George G., Plan 15, Par. 21, 17.59 acres, $500.	500
Bergh, George G., Plan 15, Par. 20, 39.3 acres, $1,200. Barn $200.	1,400
Bergh, George G., Plan 15, Par. 33, 13. acres, $400.	400
Bergh, George G., Plan 15, Par. 42, 3.74 acres, $400.	400
Bergh, George N., Jr. & Marie T., 3 Harvard St., Plan 5, Par 111, 10,400 sq. ft., $300. House & Garage, $3,300.	3,600
Bergh, R. Gilbert, 116 High St., RFD 3, Plan 15, Par 24, 11 ac., $1,000. House & Garage, $18,000. Barn, $1,000.	20,000
R. Gilbert Bergh, Plan 15, Par 7, 13 ac., $800.	800
Plan 15, Par. 14, 31.90 ac., $2,000.	2,000
Berry, Wayne E. & Helen B., 10 Vernon Young Dr., Plan 11A, Par 182, 11,692 sq. ft., $300. House, $3,800.	4,100
Berry, Wayne E. & Helen B., 10 Vernon Young Dr., Plan 12, Par 195(38), 16,500 sq. ft., $400.	400

Bettencourt, Philip & Karen L., 30 Broad St., Plan 11B, Par 96, 20,540 sq. ft., $300. House, $3,200. Shed, $50.	3,550
Betts, Irving S. & Constance L. E., 30 George St., Plan 7, Par 110, 11,485 sq. ft., $300. House, $2,700.	3,000
Beyersdorfer, Bertha L., Albert J. & Hope I. Bryant, Trustees, 98 E. Bacon St., Plan 11B, Par 185, 24,600 sq. ft., $400. House, $3,300. Garage, $300.	4,000
Beyersdorfer, Albert; Hope I. Bryant & Albert J. Beyersdorfer — Trustees under Albert Beyersdorfer, Inter-Vivos Trust, P.O. Box 1655, Plainville, Plan 12, Par 127, 1.17 ac., $850. Factory Bldg., $18,000.	18,850
Bryant, Hope I. & Albert Beyersdorfer, Trustees, P.O. Box 1655, Plainville, Plan 12, Par 127A, 6,975 sq. ft., $400. #122 South St., Store Building $8,000.	8,400
Beyersdorfer, Bertha L., Albert J. & Hope I. Bryant, Trustees, 98 E. Bacon St., Plan 11B, Par 181, 13,225 sq. ft., $250.	250
Plan 11B, Par. 183, 4.86 ac., $900.	900
Beyersdorfer, Albert J. & Elizabeth G., 29 Hillside Rd., RFD 3, Plan 3, Par. 121, 15,000 sq. ft., $300. House, $3,000. Garage, $700.	4,000
Plan 11B, Par. 172, 7.3 ac., $700. Garages, $1,600.	2,300
Beyersdorfer, Johanna E., 93 Pleasant St., Plan 11B, Par. 105, 9,870 sq. ft., $250. House, $3,650.	3,900
Bezema, John W. & Arline, 405 South St., Plan 8, Par. 75, 22,913 sq. ft., $400. House & Garage, $5,000. Swimming Pool, $300.	5,700
Bibby, Richard H. & Judith R., 2 Warren St., RFD 3, Plan 14, Par. 136, 19,813 sq. ft., $400. House, Breezeway & Garage, $4,800.	5,200
Bielecki, Gordan A., 1 North Drive, Simsbury, Conn. 06070, Plan 11C, Par. 41, 3.59 acres, $500.	500
Bigelow, Howard B. & Helen L., 2 South St., Plan 11A, Par. 1, 36,325 sq. ft., $500. House, $2,800. Garage, $150.	3,450
Biggieri, Jr., Thomas A. & Sandra L., 5 Grant St., Plan 8, Par. 35, 12,000 sq. ft., $300. House, $3,200.	3,500

Bilsborough, J. Roland & Audrey M., 2 Vernon Young Dr., Plan 11A, Par. 187, 10,494 sq. ft., $300. House & Garage, $4,600.	4,900
Bishop, Mrs. Sarah: Trustee Bishop Trust, 22 W. Bacon St., Plan 5, Par. 124, 7.03 acres, $200. NEP Easement	200
Plan 5, Par. 125, 10.75 acres, $800.	800
Plan 5, Par. 130, 13. acres, $1,000.	1,000
Bishop, William A. & Judith E., 50 Pleasant St., Plan 11A, Par. 113, 14,255 sq. ft., $300. House, $3,000.	3,300
Bitel, John & Patricia, 4 Deerfield Dr., RFD 3, Plan 3, Par. 148, 27,666 sq. ft., $500. House & Garage, $6,700.	7,200
Black, Richard E. & Jeanne M., 392 South St., Plan 8, Par. 80, 1.83 acres, $500. House, $3,200. Garage, $300.	4,000
Blaisdell, Casper J. & Mary R., 391 South St., Plan 8, Par. 101, 24,100 sq. ft., $400. House, $3,000	3,400
Harper, James R. & Carole L., 12 Park Ave. (Richard L. Blanchard), Plan 5, Par. 96, 9,310 sq. ft., $250. House, $3,100.	3,350
Blazic, Mario P. & Theresa I., 11 E. Bacon St., Plan 11A, Par. 124, 15,182 sq. ft., $300. House, $2,900. Swimming pool, $300.	3,500
Bliss, Clark E. & Carole A., 400 South St., Plan 8, Par. 62, 12,780 sq. ft., $300. House, Breezeway & Garage, $3,700	4,000
Bliss, Anna C., 5 Branch Ave., RFD 3, Plan 6, Par. 41, 14,000 sq. ft., $200. House & Garage, $2,000. Camp, $800. Garage, $200.	3,200
Bobola, Joseph J .& Judith A., 49 South St., Plan 11A, Par. 80, 1 acre, $400. House, $3,100. Garage, $200.	3,700
Boehm, Alice H., 35 Hancock St., RFD 3, Plan 9, Par. 14, 46,000 sq. ft., $400. House & Garage, $4,900.	5,300
Boissonneault, Joseph E. & Arlene D., 21 Walnut St., RFD 3, Plan 12, Par. 52, 1.23 acres, $450. House, $2,600. Barn, $350.	3,400
Bolduc, Alfred G. & Phyllis G., 12 Bow St., RFD 3, Plan 9, Par. 29, 15.25 acres, $800. House, $4,200.	5,000
Bombardier, Roland J. & Carolyne G., 8 Cowell Rd., RFD 3, Plan 4, Par. 26, 22,500 sq. ft., $300. House, Breezeway & Garage, $3,500. Barn, $300.	4,100

Bona, Ugo & Janis E., 112 Pleasant St., Plan 7, Par. 120, 33,300 sq. ft., $400. House, Breezeway & Garage, $5,100. 5,500

Bonczek, Lon F. Jr., & Linda, 6 Azalea Dr., RFD 3, Plan 3, Par. 197 (55), 17,500 sq. ft., $400. House & Garage, $6,600. 7,000

Plan 3, Par. 196 (54), 15,625 sq. ft., $300. 300

Boni, Ronald J. & Kathleen K., 23 Ewald Ave., Plan 7, Par. 80, 16,155 sq. ft., $300. House, $3,100. 3,400

Bonneau, Leo E. & Jean T., 3 Visby Road, Plan 11A, Par. 184, 30,765 sq. ft., $400. House & Garage, $4,400. Swimming Pool, $200. 5,000

Bonneau, Oscar J. & Mary E., 29 Treasure Island Road, RFD 3, Plan 3, Par. 98, 4,357 sq. ft., $200. House & Garage, $2,000. 2,200

Bonnell, Lester C., 207 South St., Plan 8, Par. 152, .63 acres, $400. House (d), $3,800. Garage, $200. 4,400

Bonney, Lysander H. & Dorothy A., 3 Crestwood Av., Plan 11B, Par 158, 14,040 sq. ft., $300. House & Garage, $3,200. 3,500

Bono, Jessie A. — Trustee James St. R. Trust, 20 James St., Plan 7, Par 96, 20,123 sq. ft., $300. House, $3,100. 3,400

Bo-Peep of Plainville, Inc., 120 South St., Plan 11A, Par 127, 6,636 sq. ft., $400. Store Bldg., $2,800. 3,200

Bouchard, Joseph D. & Margaret, 16 Bow St., RFD 3, Plan 9, Par 42, 1.75 acres, $400. House $4,300. 4,700

Boucher, Jr., James L. & Constance, 7 Carleton Rd., Plan 14, Par 93, 20,300 sq. ft., $400. House & Garage, $5,300. 5,700

Bouffard, Blanche Y. & Henry A., 7 Robin St., Plan 8, Par 63, 9,285 sq. ft., $250. House, $3,000. 3,250

Bouffard, Henry A. & Christine J., 8 Grant St., Plan 8, Par 29, 6,198.20 sq. ft., $250. House, $2,950. 3,200

Bowder, Mrs. Doris J., 20 South St., Plan 11A, Par 4, 1.82 acres, $500. House (2) $3,200. Barn, $500. 4,200

Bowmar, John M. & Elsie P., 52 Warren St., RFD 3, Plan 13, Par 33, 1.58 acres, $300. House, $2,500. Garage, $100. 2,900

Boynton, Barbara D., 77 Reservoir St., North Attleboro, Ma. 02760, Plan 15, Par 26A, 19,600 sq. ft., $300. 300

Branagan, Donald R. & Rita, 10 Cross St., Plan 8, Par 47, 10,475 sq. ft., $300. House, $3,300. 3,600

Brandley, John L. & Claudia A., 30 Mylod St., Walpole, Ma. 02081, Plan 13, Par 56, 44,600 sq. ft., $300. Rhodes St. 300

Brassard, Eleanor & Lawrence L., 100 Messenger St., RFD 3, Plan 6, Par 56, 2 acres, $600. House, $3,400. Garage, $200. 4,200

Peter Kelly (Brauneis, David & Alice M.), 32 Walnut St., RFD 3, Plan 12, Par 35, 1.62 acres, $400. House & Garage, $3,700 4,100

Brauner, Frederick J. & Helen L., 27 Ewald Ave., Plan 7, Par. 78, 8,610 sq. ft., $250. House, $2,750. 3,000

Breitenbach, Edward R. & Lucy G., 22 Hancock St., RFD 3, Plan 9, Par. 8, 4 acres, $500. House & Garage, $3,500. Shed $50. 4,050

Breitenbach, Edward R. & Lucy G., 22 Hancock St., RFD 3, Plan 9, Par 22, 7.85 acres, $500. 500

Edw. Breitenbach & Lucy, Plan 9, Par 56, 46,575 sq. ft., $300. 300

Breitenbach, Karel E. & Barbara A., 19 Hancock St., RFD 3, Plan 9, Par 55, 46,125 sq. ft., $400. House, $3,400. Stable, $100. 3,900

Breen, Charles F., Jr. & Genevieve, 52 E. Bacon St., Plan 11B, Par 31, 20,282 sq. ft., $400. House, $3,200. Barn, $500. 4,100

Brewer, Charles &. Barbara J., 4 Bow St., RFD 3, Plan 9, Par 44, 1.16 acres, $400. House/2 car garage, $6,900. 7,300

Briggs, Frederick S. & Kathryn J., 11 Hillside Rd., RFD 3, Plan 6, Par 78, 32,900 sq. ft., $400. House, $4,500. 4,900

Briggs, Herbert F. & Jane L., 42 Green St., Foxboro, Ma. 02035, Plan 3, Par 45, 24,942 sq. ft., $300. #53 Taunton St., House, $2,500. 2,800

Brill, Evelyn M., 9 Spring St., Plan 11B, Par 19, 6,000 & 2,050 sq. ft., $300. House, Breezeway & Garage, $3,600. 3,900

Bristol, Edward M. & Karen C., 143 W. Bacon St., Plan 14, Par 50, 1 acre, $400. House, $3,400. Barn, $300. 4,100

Brock, Edward B. & Eileen S., 14 Elizabeth St., Plan 14, Par 73, 18,750 sq. ft., $400. House w/garage, $4,900.	5,300
Brookbush, Gerald L. & Beverly E., 13 Rhodes St., RFD 3, Plan 9, Par 64, 52,875 sq. ft., $400. House, $5,100.	5,500
Brothers, Robert H. & Anne M., 22 Maple St., Plan 8, Par 165, 19,550 sq. ft., $350. House (d) $3,250. Garage, $300.	3,900
Brouillette, Hermas F. & Alice J., c/o Wonderland Motel, 110 Washington St., RFD 3, Plan 4, Par 35A, 48,700 sq. ft., $500. Motel, $7,500.	8,000
Brouwer, Arnold V. & Eleanor J., 18 Hancock St., RFD 3, Plan 9, Par 28, .77 acre, $400. House, $4,100.	4,500
Brouwer, Roy R. & Hendrika M., 18 Hillside Rd., RFD 3, Plan 6, Par 86, 51,518 sq. ft., $400. House, $3,800.	4200
Brown, Bernard E. & Edna I., 2 Mirimichi St., RFD 3, Plan 3, Par 21A, 50,753.91 sq. ft., $600. House & Garage, $3,700. Shop & Garage, $3,000. Swimming Pool, $300.	7,600
Brown, Chester L. & Jeanne A., 4 James St., Plan 11C, Par 29, 12,820 sq. ft., $300. House, $3,100.	3,400
Brown, James B., 50 Lakeview Rd., Saylesville, R.I. 02865, Plan 15, Par 9, 1.56 acres, $200.	200
Brown, Lawrence A., Harriett D., 410 South St., Plan 8, Par. 36, 13,310 sq. ft., $300. House & Garage, $3,400.	3,700
(Est: Leon & Edith Brown) 444 South St., Plan 5, Par. 25, 9,500 sq. ft., $200. House, $2,700. Garage, $100.	3,000
Brown, Bernard E. & Edna I., 2 Mirimichi St., RFD 3, Plan 3, Par 219, 2.10 acres, $500.	500
Brown, Marshall & Sally D., 75 George St., RFD 3, Plan 7, Par 29, 1.50 acres, $400. House, $2,700. Garage, $200. Cottage, $300.	3,600
Browne, Ralph A. & H. Bertha, 140 W. Bacon St., Plan 14, Par 56, 34,334 sq. ft., $300. House & Carport, $3,000. Tool Shed, $100.	3,400
Browning, Welcome E., 154 W. Bacon St., Plan 14, Par. 61, 3.26 acres, $500. House, $1,750. Barn, $200. Henhouse, $50.	2,500

Brunelle, Robert G. & Donna L., 2 Berry St., Plan 5, Par 136, 9,701 sq. ft., $250. House, $3,350. 3,600

Bryant, Kenneth O. & Hope I., 102 E. Bacon St., Plan 11B, Par 186, 18,000 sq. ft., $300. House & Garage, $3,200. Shed, $150. 3,650

Bryant, Macon & Marie A., 4 Wade Rd., Plan 8, Par 60, 10,500 sq. ft., $300. House $3,000. 3,300

Bryant, Robert R. & Alice M., 18 Park Ave., Plan 5, Par. 73, 9,310 sq. ft., $250. House, $3,100. 3,350

Bryer, James A., Jr. & Georgia L., P.O. Box 1029, North Attleboro, Ma. 02761, Plan 3, Par. 111, 34,000 sq. ft., $400. Camp. $2,000. 2,400

Bryer, Jas. A., Jr. & Georgia, Plan 3, Par 221, 4.50 acres, $400. 400

Bryer, Peter G., P.O. Box 1029, No. Attleboro, Ma. 02761, Plan 3, Par 111A, 2.20 acres m/l, $700. House, $29,000. Garage, $1,000. 30,700

Buchanan, Malcolm D. & Judith, 33 High St., RFD 3, Plan 8, Par 7, 3 acres, $400. House & Garage, $4,200. 2 small sheds, $100. 4,700

Bucklin, George P. & Adeline R., 47 Berry St., RFD 3, Plan 5, Par 158, 1.50 acres, $400. House, $1,700. Garage, $100. 2,200

Buja, John J., Jr. & Carol D., 66 Grove St., Plan 11A, Par 135, 16,580 sq. ft., $300. House, $2,700. Garage, $100. 3,100

Bunker, John W., 100 State St., Boston, Ma., Plan 8, Par 45, 10,000 sq. ft., $300. #2 Lynn Av. House, $3,200. 3,500

Bunker, John W., 100 State St., Boston, Ma., Plan 7, Par 81, 18,110 sq. ft., $350. #21 Ewald Av. House, $2,700. 3,050

Burdick, David J. & Carol A., 26 Valerie Dr., RFD 3, Plan 12, Par 172, 15,516 sq. ft., $400. House & Garage, $6,600. 7,000

Burkewitz, John W., Jr., Elizabeth F., 6 Highland Av., Plan 11B, Par 65, 18,350 sq. ft., $300. House & Garage, $3,500. 3,800

Burlin, Foster H. & Esther A., 19 High St., RFD 3, Plan 5, Par 10, 1.38 acres, $400. House, $2,600. 3,000

Burlin, Foster & Esther, Plan 5, Par 10A, 28,000 sq. ft., $300. 300

Burlingame, Walter D., Jr. and Sandra L., 15 Walnut St., RFD 3, Plan 12, Par 55, 25,533 sq. ft., $300. House, $3,400. Garage, $500.	4,200
Burns, James L. et ux, 2 Munroe Dr., Plan 5, Par 41, 12,105 sq. ft., $300. House, $3,200.	3,500
Burton, Mrs. Wesley H. c/o Mrs. A. Atkinson, 73 Rita Dr., So. Attleboro, Ma. 02703, Plan 11B, Par 92, 16,958 sq. ft., $300. House, $3,000. Garage, $100.	3,400
Buscone, Joseph S. & Stanley Widak, Jr., 15 Princess Lane, Milford, Ma. 01757, Plan 9, Par 24, 55.36 acres, $2,500.	2,500
Buscone & Widak, Plan 8, Par 6, 26 acres, $1,400.	1,400
Cacciapaglia, Michael F. & Theresa A., 31A Taunton St., RFD 3, Plan 6, Par 126, 3 acres, $500. Camp, $1,800. Barn, $700.	3,000
Cacciapaglia, Patrick J. & Edna R.. 41 Pleasant St., Plan 11A, Par 104, 20,000 sq. ft., $300. House (d), $3,500.	3,800
Cacciapaglia, Patrick & Edna, Plan 11A, Par 104A, 20,000 sq. ft., $300.	300
Cahill, Robert J., 181 South St., Plan 12, Par 141, 22,716 sq. ft., $400. House, $3,200.	3,600
Callahan, Elizabeth & Edw. V., 54 Henry St., Brockton, Ma. 02402, Plan 3, Par 62, 5,000 sq. ft., $200. #49 Mirimichi.	200
Calzaretta, Joseph A. & Dolores, 8 Walnut St., RFD 3, Plan 8, Par 10, 13.25 acres, $700. House, $2,500. Barn, $150.	3,350
Camber, Paul E. & Mary F., 5 Walnut St., RFD 3, Plan 12, Par 51, 1 acre, $300. House, $3,200.	3,500
Candage, Bert M. & Katherine, 1 Ewald Av., Plan 7, Par. 86, 13,900 sq. ft. $300. House, $2,700.	3,000
Cannata, Francis X., Trustee Town & Country Realty Trust, 36 High St., Foxboro, Ma. 02035, Plan 6, Par 48, 5.50 acres, $1,500. #75 Messenger, Cottage, $1,500.	3,000
Plan 6, Par 44, 23.07 acres, $9,000.	9,000
Quincy House: 60 apartments, $106,000.	106,000
Plymouth House: 70 apartments, $119,000.	119,000

Foxborough House: 23 apartments, $34,500.	34,500
Plainville House: 70 apartments, $119,000.	119,000
Recreation House & Pool, $28,000.	28,000
Canole, Joseph W. & Elaine M., 17 Huntington Av., Plan 5, Par. 83, 9,310 sq. ft., $250. House, $2,900.	3,150
Canyon Builders, 36 Treas. Is. Rd., RFD 3, Plan 3, Par 60, 4,840 sq. ft., Plan 3, Par 61, 5,000 sq. ft. $400. #2 Doreen Way, #47 Mirimichi St., House, inc., $900.	1,300
t.t. Card, Charles N. & Alice M., 26 Washington St., Plan 11A, Par 203, 1.11 acres, $400. House, $2,200.	2,600
Cardin, Arthur F. & Alice M., 35 Taunton St., RFD 3, Plan 6, Par. 19, 17,807 sq. ft., $300. House & Garage, $5,150. Shed, $50.	5,500
Cardozo, Ezekiel & Mary A., c/o Plainville Drug, South St., Plan 9, Par 41, 1 acre, $300. #3 Hancock.	300
Carney, Robert T. & Betty J., 45 Hillside Rd., RFD 3, Plan 3, Par 112, .75 acre, $350. Cottage, $2,000.	2,350
Carpenter, Lawrence H. & Ruth M., 45 Lincoln Av., Plan 11A, Par. 106, 40,198 sq. ft., $400. House, $3,800.	4,200
Carter, Alfred & Esther A., 59 Warren St., RFD 3, Plan 13, Par 34, 16,656 sq. ft., $300. House & Garage, $5,000.	5,300
Carter, Donald E. & Barbara A., 78 Walnut St., RFD 3, Plan 12, Par 165, 47,250 sq. ft., $400. House, Breezeway & Garage, $5,850. Shed, $50. Swimming Pool, $300.	6,600
Carter, John B. & Sandra J., 17 High St., RFD 3, Plan 5, Par 11, 7.29 acres, $500. House, $2,900. Garage, $200.	3,600
Cartier, Roland C. & Marie I., 9 Sidney St., Plan 14, Par 116, 9,000 sq. ft., $250. House Trailer, $1,350.	1,600
Carty, Jr., James P. & Patricia A., 61 Warren St., RFD 3, Plan 13, Par 48, 3.64 acres, $500. House and Garage, $7,100.	7,600
Carvalho, Alfred & Doris, 88 Ottawa St., Attleboro, Ma. 02703, Plan 6, Par 84, 4 acres, $500.	500

Carvalho, George R. & Vivian R., 90 Messenger St., RFD 3, Plan 6, Par. 31, 3.87 acres, $650. House, $3,350. 4,000

Estate of: Mary C. Carvalho, 82 Messenger St., RFD 3, Plan 6, Par 28, 3.50 acres, $600. House, $3,800. 4,400

Carvalho, Norman G., 90 Messenger St., RFD 3, Plan 6, Par 54, 1.69 acres, $400. #88 Messenger. 400

Carvalho, William F. & Louise F., 84 Messenger St., RFD 3, Plan 6, Par. 29, 1.51 acres, $500. House, $3,500. 4,000

Carvalho, William F. & Louise F., 84 Messenger St., RFD 3, Plan 6, Par 28A, 30,000 sq. ft., $400. 400

Casey, Edmund D. & Frances I., 60 School St., Plan 11B, Par 156, 11,600 sq. ft., $300. House, $4,000. 4,300

Casini-Pensa, Gennaro & Filomena, 29 Bugbee St., Plan 11A, Par 48, 14,365 sq. ft., $300. House, $3,300. 3,600

Cassels, George E., Jr. & Mildred, 93 School St., RFD 3, Plan 7, Par 37, 36.310 sq. ft., $400. House & Garage $3,800. 4,200

Cassidy, James J. & Hope E., 18 Walnut St., Plan 12, Par 28, 1 acre, $400. House, $3,700. Swimming pool, $200. 4,300

Chalmin, Jean-Pierre & Eileen, 57 Warren St., RFD 3, Plan 13, Par 35, 18,003 sq. ft., $300. House and Garage, $4,800. 5,100

Chamillard, Robert B. & Harriet G., 38 Spring St., Plan 11B, Par. 71, 10,300 sq. ft. $300. House & Garage, $3,700. 4,000

Chamillard, Harriet G. & Rhoda A. Riley, 15 Cottage St., Plan 11B, Par. 72, 10,380 sq. ft., $300. House, $2,700. Garage $100. 3,100

Chambers, Priscilla, 446 South St., Plan 5, Par. 24, 22,550 sq. ft., $400. House, $2,000. Garage $100. 2,500

Chaput, Gabriel V. & Calista B., 5 Grove St., Plan 11A, Par. 210 14,327 sq. ft., $300. House & Garage, $3,800. 4,100

Charlebois, Robert E. & Donna L., 16 Valerie Dr., RFD3, Plan 12, Par. 176, 15,440 sq. ft., $400. House, $6,800. 7,200

Charlebois, Roger & Barbara, 102 Messenger St., RFD3, Plan 6, Par. 59, 1-1/3 acres, $500. House, $5,500 6,000

Charlesworth, David A. & Joyce A., 72 Walnut St., RFD3, Plan 12, Par. 156A, 2 acres, $400. House $4,200. 4,600

Charron, Alfred H., Jr. & Dawn, 440 South St., Plan 5, Par. 27, 14,100 sq. ft., $300. House $3,300. 3,600

Charron, Donald A. & Sheila D., 9 Hillside Rd., RFD3, Plan 6, Par. 77, 31,500 sq.ft., $400. House $4,500. 4,900

Chelloti, Irene K., 49 Berry St., RFD3, Plan 5, Par. 159, 1 acre, $300. House $1,300. 1,600

Cheney, Almon W. & Margaret L., 396 South, Plan 8, Par. 73, 10,925 sq. ft., $300. House & Garage $3,600. 3,900

Cheney, Boyd N. & Ruth L., 101 Pleasant St., Plan 11B, Par. 113, 11,475 sq. ft., $300. House $3,100. 3,400

Cheney, Clyde D., & Christine B., 6 Fletcher, Plan 12, Par. 87, 31,296 sq.ft., $300. House & Garage, $3,400. 3,700

Chevalier, Lorenzo H. & Medora, 104 High St., RFD3, Plan 15, Par. 27, 46,800 sq.ft., $400. House, $3,200. 3,600

Chevers, Margo — Trustee Marlyn R.T., 79 Pleasant St., Plan 11B, Par. 32, 36,000 sq. ft., $500. House, $4,800. Apartments, $2,800. 8,100

Chevers, Margo — Trustee Marlyn R.T., 79 Pleasant St., Plan 9, Par. 69, 89,062 sq. ft., $500. Hancock St. 500

Cindric, Robert T & Ella J., 16 Garrison Dr., RFD3, Plan 6, Par. 104, 14,950 sq. ft., $400. House $6,900. 7,300

Chisholm, Alpin & Margaret M., 14 South St., Plan 11A. Par. 3, 4.56 acres, $1,000. House & Garage $4,500. Barn $400. 5,900

Choma, Charles Jr, & Lena G., 7 Crestwood Av., Plan 11B, Par. 162, 12,930 sq. ft., $300. House $3,350. 3,650

Christensen, Donald G., & Lucille P., 8 Bugbee St., Plan 11A, Par. 55, 13,006 sq. ft., $300. House $3,100. 3,400

Christensen, Roswell S. & Rita J., 85 School St., RFD3 Plan 7, Par. 43, 1.42 acres, $400. House, Breezeway & Garage $2,900. Shed $50. Henhouse $50. 3,400

Chutjian, Melkon V. & Helen A., 25 Ewald Ave., Plan 7, Par. 79, 8,900 sq. ft., $250. House $2,850. Tool shed $100. 3,200

Cipriano, Jr., James V. & Jeanne, 240 South St., Plan 8, Par. 65, 10,500 sq. ft., $300. House & Garage (3 Robin St.) $3,600. 3,900

Cirillo, Frank, 332 State St., Bristol, R.I., Plan 14, Par. 5, 14 acres, $1,400. 1,400

Clark, Joel P. & Anne N., 19 Elizabeth St., Plan 14, Par. 65, 21,550 sq. ft., $350. House & Garage 4,550. 4,900

Clark, Victor & Sarah E., 5 Hillside Rd., RFD3, Plan 6, Par. 75, 30,300 sq. ft., $400. House $4,000. 4,400

Clarke, Gerald H. & Patricia J., 89 W. Bacon, Plan 12, Par. 210, 34,608 sq. ft., $300. House & Garage $4,000. 4,300

Clarke, Norman M. & Grace E., 186 South St., Plan 12, Par. 117, 10,038.98 sq. ft., $300. House $1,500 1,800

Clarke, Raymond D. & Edith M., 91 W. Bacon St., Plan 12, Par. 159, 8.02 acres, $700. House $2,900. Barn $200. Shop $100. 3,900

Clarke, William E. & Joan F., 51 School St., Plan 11B, Par. 180, 23,680 sq. ft., $400. House, Breezeway & Garage $4,900. Pool $400. 5,700

Clegg, Edward & Rita A.. 55 Pleasant St., Plan 11A, Par. 136, 32, 1 acre $300. House $2,900. Shed $50. 3,250

Clegg, James B. & Shirley M., 26 Walnut St., RFD3, Plan 12, Par. 32 1 acre $300. House $2,900. Shed $50. 3,250

Cleveland, Chas. F. & Jean H., (Clentimack, Barbara D.), 17 Bugbee St., Plan 11A, Par. 45, 13,111 sq. ft., $300. House $3,500. Garage $100. 3,900

Clerc, Emile X. & Rose, 4 State St., Plan 5, Par. 80, 8,000 sq. ft., $250. House $2,450. 2,700

Clinton, Robert J. & Bette A., 2 June St., Plan 5, Par. 58, 10,000 sq. ft., $250. House & Garage $3,550. 3,800

Clontz, Raymond L. & Sharon A., 137 W. Bacon St., Plan 14, Par. 51, 1 acre $300. House $3,000. Barn $200. 3,500

Close, Philip G. & Claudette P., 6 Munroe Dr., Plan 5, Par. 45, 11,800 sq. ft., $300. House $3,400. 3,700

Clough, Jay E. & Mildred E., 24 George St., RFD3, Plan 7, Par. 113, 10,000 sq. ft., $300. House, Breezeway & Garage $3,000. 3,300

Cloutier, Paul E. & Virginia H., 411 South St., Plan 5, Par. 151, 20,360 sq. ft., $400. House & Garage $3,900. 4,300

Clow, Betty J., 40 Walnut St., RFD3, Plan 12, Par. 38, 40,000 sq. ft., $300. House, Breezeway & Garage $3,400. Shed $50. 3,750

Clow, Ralph F., & Marion D., 29 Lincoln Ave., Plan 11A, Par. 92, 4,592 sq. ft., $200. House $3,200. Garage $100. 3,500

Cobb, Donald A. & Eleanor H., 37 High St., RFD3, Plan 9, Par. 46, 45,000 sq. ft., $400. House $3,700. 4,100

Cobb, George A. & Beryl A., 99 W. Bacon St., Plan 12, Par. 61, 1.35 acres $400. House (d) $3,200. Garage $75. 3,675

Plan 12, Par. 61A, 28,340 sq. ft., $300. #103 W. Bacon St. 300

Cobb, Richard M. & Helen R., 121 W. Bacon St., Plan 12, Par. 58, 14,179 sq. ft., $300. House $2,150. Garage $150. 2,600

Coffin, Harold T. & Lorraine D., 8 Mill Brook Dr., Plan 6, Par. 89 (2), 25,000 sq. ft., $500. House & Garage $6,650. 7,150

Cofsky, George M. & Alice M., 818 Neponset St., Norwood, Ma. 02062, Plan 11B, Par. 6, 34,101 sq. ft., $800. 3 double houses (Spring Street) $15,000. Garage $50. 15,850

Cole, Stanley G. & Rubena F., 80 Walnut St., RFD3, Plan 12, Par. 4, 3 acres, $400. House $3,700. Shed $50 . 4,150

Cole, Stanley G. & Rubena F., 80 Walnut St., RFD3, Plan 8, Par. 175, 38,345 sq. ft., $300. ½ interest w/Stepanevitch, Harold & Helen 300

Coles, Chester E. & Mabel E., 43 Warren St., RFD3, Plan 12, Par. 7, 5.81 acres, $500. House $2,700. Barn $400. Henhouse $50. 3,650

Coleman, Walter L. & Anne V., 9 Mathurin Rd., Plan 12, Par. 71, 10,312 sq. ft., $300. House, Breezeway & Garage $3,600. Shed $100. 4,000

Coleman, Walter L. & Anne V., 9 Mathurin Rd., Plan 12, Par. 158, 5 acres, $300.	300
Collamati, Juliette & Helen Getty, 80 Locust St., Bellingham, Ma. 02019, Plan 3, Par. 108, 18,400 sq. ft., $300. House $1,400. Garage $100.	1,800
Colley, Donald G., Jr. & Dorothy H., 23 Hancock St., RFD3, Plan 9, Par. 21, 18,375 sq. ft., $300. House $3,500. Barn $200.	4,000
Plan 9, Par. 12, 30 acres $1,000.	1,000
Plan 9, Par. 19, 7,876 sq. ft., $100.	100
Plan 9, Par. 20, 13,618 sq. ft., $200.	200
Colonial Inn, Inc., 449 South St., Plan 5, Par. 123, 9 acres $1,500. Colonial Inn $8,500.	10,000
Community Recreational Centers, Inc., 87 Washington St., RFD3, Plan 8, Par. 98, 31.3 acres $3,000. Swimming Pool $10,000. Tennis Courts $2,000. Bath House $1,200. Small Pool $100. Refreshment stand $500. Barbecue Pit $200.	17,000
Compton, Richard N. & Karen L., 67 Spring St., Plan 11B, Par. 94, 10,540 sq. ft., $300. House & Garage $4,200.	4,500
Cook, Donald E., 94 Grove St., Plan 11B, Par. 34, 18,368.86 sq. ft., $300. House & Garage $4,500.	4,800
Cook, Kenneth W. & Linda N., 35 James St., Plan 7, Par. 100, 9,415 sq. ft., $250. House $2,950.	3,200
Conrad, Robert S. & Joanne M., 31 Vineyard Ave., Hyannis, Ma. Plan 6, Par. 45, 38,400 sq. ft., $400. House: #63 Messenger St., $2,800. Garage $100.	3,300
Conroy, Jr., Walter R. & Merrie L., 46 E. Bacon St., Plan 11B, Par. 30, 20,285 sq. ft., $400. House $3,000. Garage $400. Greenhouse $50.	3,850
Consentino, Michael H. & Patricia C., 3 Vernon Young Dr., Plan 11A, Par. 178, 10,490 sq. ft., $300. House, Breezeway & Garage $4,100.	4,400
Cook, Edward N. Plate Co., Inc., 262 Broad St., No. Attleboro, Ma. 02760, Plan 11A, Par. 12, 9.10 acres, $900. Off Witherell Pl.	900

Cooney, Ruth E., 17 Mirimichi St., RFD3, Plan 3, Par. 48, 32,922 sq. ft., $400. House $3,050. Shed $50. 3,500

Mrs. Philip G. Smith (Arlene Cooper), 10 E. Bacon St., Plan 11B, Par. 47, 20,242 sq. ft., $300. House $3,100. 3,400

Cooper, Clifford C. & Ethel M., 21 Witherell Pl., Plan 11A, Par. 14, 20,210 sq. ft., $300. House $2,900. Garage $250. 3,450

Cooper, Harry E. & Helen L., 16 Lincoln Ave., Plan 11A, Par. 90, 9,362 sq. ft., $200. Store & Apt. $3,500 Pump & tank $150. 3,850

Cooper, Harry E. & Helen L., 16 Lincoln St., Plan 11A, Par. 89, 7,900 sq. ft., $200. 200

Cooper, Harry E. & Helen L., 16 Lincoln St., Plan 11A, Par. 109, 30,709 sq. ft., $400. House & Garage $4,600. 5,000

Cooper, John P. & Elizabeth, 78 School St., RFD 3, Plan 7, Par. 13, 1.08 acres, $500. House & Garage, $4,100. 4,600

Cooper, Richard E. & Caroline B., 95 Grove St., Plan 11B, Par. 54, 20,000 sq. ft., $300. House & Garage, $3,600. 3,900

Copeland, Marilee, 11 Valerie Drive, RFD 3, Plan 12, Par. 187, 26,250 sq. ft., $400. House, $6,500. 6,900

Copenhaver, June C., 36 Treasure Island Road, RFD 3, Plan 3, Par. 89, 4,470 sq. ft., $200. House, $2,800. 3,000

Corcoran, Daniel J. & Maureen A., 9 Melcher St., Plan 11A, Par. 74, 14,000 sq. ft., $300. House $3,500. Garage $150. Shed $50. 4,000

Cornell, Allen F., 212 Kelley Blvd., No. Attleboro, Ma. 02760, Plan 12, Par. 120, 2.60 acres, $700. #168 South St.: Professional Bldg., $6,200. 6,900

Cornell, Charles E. & Lorraine R., 413 South St., Plan 5, Par. 150, 20,300 sq. ft., $400. House $3,600. Shed $50. 4,050

Cornish, Elmer C. & Clare T., 14 Azalea Dr., RFD 3, Plan 3, Par. 201, 16,115 sq. ft., $400. House & Garage $7,200. 7,600

Cornish, Raymond R. & Jacqueline M., 32 Zeller Ave., Plan 14, Par. 47, 7,761 sq. ft., $250. House & Garage $3,150. 3,400

Plan 14, Par. 46, 10,092 sq. ft., $250. 250

Corvese, Marcia, 60 Wallace St., Providence, R.I. 02909, Plan 15, Par. 6A, 4.4 acres, $400.	400
Cossette, Robert R. & Nancy L., 14 Ewald Ave., Plan 7, Par. 92, 9,700 sq. ft., $300. House & Garage $3,000.	3,300
Courts, Eddy & Caroline, 37 Hancock St., RFD 3, Plan 9, Par. 13, 37,440 sq. ft., $500. House & Garage $5,000.	5,500
Plan 12, Par. 157, 9.3 acres, $600.	600
Plan 13, Par. 32, 9.1 acres, $1,000.	1,000
Couture, Philip A. & Jane A., Bishop Dr., Cumberland, R.I. 02864, Plan 13, Par. 7, 59 acres m/1, $3,000. #96 High St.	3,000
Cox, Kenneth E. & Doris J., 205 South St., Plan 8, Par. 153, 22,260 sq. ft., $400. House & Garage $4,200.	4,600
Craig, John D. & Carlene J., 8 Huntington Ave., Plan 5, Par. 121, 9,025 sq. ft., $250. House $3,500.	3,750
Croke, Alice S. & John & Virginia VanderPyle, 18 Holden St., Attleboro, Mass. 02703, Plan 1, Par. 37, 31,600 sq. ft., $300.	300
Plan 1, Par. 38, 5.50 acres, $500.	500
Crowell, Raymond E. & Eleanor D., 7 Highland Ave., Plan 11B, Par. 51, 24,191 sq. ft., $400. House, Breezeway & Garage $3,800	4,200
Cudmore, John P. & Lynn P., 117 W. Bacon St., Plan 12, Par. 59, 41,720 sq. ft., $400. House & Garage $3,700.	4,100
Cudmore, George G. & Lois H. & Ida M. Meyer, 64 Warren St., RFD 3, Plan 13, Par. 31, 7.11 acres, $800. House $3,500.	4,300
Plan 13, Par. 30, 9.05 acres, $600.	600
Cullivan, John L. Jr., & Suzanne E., 2 Ewald Ave., Plan 11C, Par. 37, 11,710 sq. ft., $300. House $3,000.	3,300
Cummings, C. Douglas & Donna, 42 Mirimichi St., RFD 3, Plan 3, Par. 39, 28,553 sq. ft., $300. House $3,000.	3,300
Cunningham, Grace F., 62 Wilson St., South Dartmouth, Ma. 02748, Plan 11A, Par. 18A, 5,000 sq. ft., $100.	100

Cunningham, John E. & Thelma, 71 Warren St., RFD 3, Plan 13, Par. 29, 2.19 acres, $500. House 3,000. Garage $400.	3,900
Plan 13, Par. 53, 60,800 m/1 sq. ft., $400.	400
Plan 13, Par. 49, 42,544 sq. ft., $300.	300
Curran, James J. & Helen C., 126 Nichols St., Norwood, Ma. 02062, Plan 4, Par. 19, 42.17 acres, $1,300.	1,300
Plan 4, Par. 22, 5.71 acres, $600.	600
Currier, Joseph L., 224 Kelley Blvd., No. Attleboro, Ma. 02760, Plan 12, Par. 122, 1.41 acres, $900. Gas Station $6,200. Tanks $500.	7,600
Curtis, Charles E. & Marilyn A., 4 Huntington Ave., Plan 8, Par. 22, 9,025 sq. ft., $250. House $2,850.	3,100
Curtis, George H., 22 Washington St., Plan 11A, Par. 206, 1.06 acres, $500. House $2,500. Barn $100.	3,100
Daddario, Francis E. & Paul Lazarro & Josephine Lazzaro, 140 Messina Drive, South Braintree, Ma. 02185, Plan 10, Par. 7, 8 acres, $4,000. Taunton St.	4,000
Daddario, Francis E., 140 Messina Drive, South Braintree, Ma. 02185, Plan 3, Par. 15, 32,800 sq. ft., $400. #134 Washington St.: Store Bldg. $50. Roadside Stand $50. House $3,300.	3,800
Plan 3, Par. 20, 28.20 acres, $12,500. Billboards $100.	12,600
Plan 3, Par. 21, 5.90 acres, $2,000	2,000
Dahl, George G., 44 School St., Plan 11B, Par. 101, 10,250 sq. ft., $300. House $3,200. Garage $150.	3,650
Damato, James V., 106 East St., Wrentham, Ma. 02093, Plan 8, Par. 123, 13,557 sq. ft., $100.	100
Plan 8, Par. 129, 5,000 sq. ft., $100. Quonset Hut (2) $700.	800
Plan 8, Par. 130, 7,637 sq. ft., $200. Factory Bldg., $7,200.	7,400
Daniels, Ernest, Harry & Priscilla, 72 High St., RFD 3, Plan 13, Par. 24, 2.75 acres, $700. Trailer $1,500. Trailer E. Duval $1,000. Building $100.	3,300
Darby, Roger O. & Virginia E., 9 Bow St., RFD 3, Plan 9, Par. 7, 1.43 acres, $300. House $3,200.	3,500
Plan 9, Par. 7A, 32,580 sq. ft., $100.	100

Darling, Juliet & Robert, 120 E. Bacon St., Plan 11B, Par. 191, 10.68 acres, $600. House & Office $3,800. Small House $2,000. Shed $50. 3-car Garage $500.	6,950
Plan 11B, Par. 189, 1.66 acres, $200.	200
Darling, Norma L., 30 Walnut St., RFD 3, Plan 12, Par. 34, 38,473 sq. ft., $350. House & Garage $3,250.	3,600
Darling, Ronald W. & Marilyn J., 110 E. Bacon St., Plan 11B, Par. 188, 1.58 acres, $200. Barn $150.	350
Plan 11B, Par. 187A, 2.69 acres, $200.	200
Plan 11B, Par. 202, 30,650 sq. ft., $400. House $4,300.	4,700
Darwell, David W. & Judith A., 74 Grove St., Plan 11A, Par. 139, 16,282 sq. ft., $300. House $3,100.	3,400
Daskiewicz, Leonard F. & Joan E., 28 Elm Ave., Plan 11A, Par. 88, 10,361 sq. ft., $300. House $3,500. Garage $200.	4,000
Dauphinee, Leonard P. & Marjorie C., 1 June St., Plan 5, Par. 59, 9,000 sq. ft., $250. House, Breezeway & Garage $3,550.	3,800
Davidson, Robert E., 31 Hancock St., RFD 3, Plan 9, Par. 16, 1 acre, $400. House $4,300. Shed $50.	4,750
Davis, Chester H. & Marion E., 295 South St., Plan 8, Par. 132, 31,346 sq. ft., $300. House $1,600.	1,900
House $2,000. Henhouse $100.	2,100
Davis, George L., 431 South St., RFD 3, Plan 5, Par. 132, 4.11 acres, $1,200. Store Building $6,300. Out Buildings $300.	7,800
Davis, Robert W. & Judith A., 114 Hawkins St., RFD 3, Plan 15, Par. 41A, 4 acres, $550. House/2 car Garage $6,300.	6,850
Dean, Ellis A. & Mildred C., 408 South St., Plan 8, Par. 38, 14,520 sq. ft., $300. House $3,050.	3,350
DeBriae, Richard O. & Noreen B., 4 Munroe Drive, Plan 5, Par. 43, 11,800 sq. ft., $300. House $3,200. Garage (d) $300.	3,800
DeBlois, Norman R. & Rose M., 16 Ewald Ave., Plan 7, Par. 91, 12,094 sq. ft., $300. House $2,900.	3,200
DeChristofaro, Jack L. & Frances E., 11 Walnut St., RFD 3, Plan 12, Par. 56, 1.20 acres, $400. House $3,300.	3,700

Deckard, Gerald A. & Janet, 18 Mill Brook Drive, Plan 6, Par. 94, 20,375 sq. ft., $450. House & Garage $5,950. 6,400

DeLaiarro, Paul & Frances, 26 Harding St., Dedham, Ma. 02026, Plan 3, Par. 72, 5,940 sq. ft., $200. #4 Treasure Island Rd. 200

DeLaiarro, Sophie A., 14 Park Ave., Plan 5, Par. 87, 9,310 sq. ft., $250. House $2,900. Shed $50. 3,200

Delaney, Helen E., 19 Bacon Sq., Plan 12, Par. 105, 14,169 sq. ft., $300. House (d) $3,100. 2 Car Garage $250. 3,650

DelSignore, Joseph Jr., 14 James St., Plan 7, Par. 106, 10,000 sq. ft., $250. House & Garage $3,050. 3,300

Demirgian, Jirier J. & Diane L., 1 Grove St., Plan 11A, Par. 212, 17,955 sq. ft., $300. House & Garage $3,300. 3,600

DeMotte, Clifton C. & Marjorie J., 9 Highland Ave., Plan 11B, Par. 53, 11,958 sq. ft., $300. House & Garage $3,400. 3,700

DeNeneo, Francis & Elizabeth E., Box 804, Onset, Ma. 02558, Plan 8, Par. 106, 27,000 sq. ft., $300. 353 South St. House (d) $3,400. Shed $50. 3,750

DeSantos, Lawrence & Linda A., 158 E. Bacon St., Plan 11C, Par. 43, 22,500 sq. ft., $300. House $3,500. 3,800

Desilets, Dona L. & Florence W., & Arline A. & Donna A., 1 Carleton Rd., Plan 14, Par. 90, 15,150 sq. ft., $350. House & Garage $5,150. 5,500

Desper, Charles & Clare, 415 South St., Plan 5, Par. 149, 20,683 sq. ft., $400. House $3,000. 3,400

Desrochers, James L. & Rita R., 38 Pleasant St., Plan 11A, Par. 86, 19,023 sq. ft., $300. House, $2,900. 3,200

Desrosiers, Robert H. & Susan L., 169 E. Bacon St., Plan 11C, Par. 25, 9,960 sq. ft., $250. House, $3,050. 3,300

DeStefano, Dennis W. & Barbara A., 10 Garrison Dr., RFD 3, Plan 6, Par. 107, 17,500 sq. ft., $400. House/2 car garage $6,800. 7,200

Diamond, James T. & Audrey H., 47 High St., RFD 3, Plan 9, Par. 67, 3.64 acres, $500. House & Garage, $4,100. Barn $500. 5,100

Dias, William & Margaret, 531 South St., Wrentham, Ma. 02093, Plan 11A, Par. 26, 11,570.66 sq. ft., $400. #92 South St., House (4 apartments) $3,500. 3,900

Diede, John R. & Marie J., 1 Wampum St., RFD, Wrentham 02093 Plan 4, Par. 4, 16,900 sq. ft., $300. House & Garage $3,700. 4,000

Diede, John E. & Marie J., Plan 4, Par. 41, 61,135 sq. ft., $300. 300

DiGiantomasso, Camillo & Jaqueline, 10 Robin St., Plan 8, Par. 68, 15,700 sq. ft., $300. House & Garage, $3,500. 3,800

DiGiantomasso, Pasquale & Frances D., 1 Robin St., Plan 8, Par. 66, 10,500 sq. ft., $300. House & Garage, $3,200. 3,500

DiRe, Anthony J. & Mary M., 8 Hillcrest Dr., Plan 11A, Par. 175, 9,776 sq. ft., $250. House & Garage, $3,750. 4,000

Dittrich, William P., 14 Fletcher St., Plan 12, Par. 84, 29,780 sq. ft., $400. House, $4,800, Shed, $100. 5,300

Dix, Ronald C. & Rosalyn P., 12 Mathurin Rd., Plan 14, Par. 134 20,240 sq. ft., $300. House, $3,600. 3,900

Doiron, Joseph A., Trustee of Amanda M.D.,, Realty Trust, 12 James St., Plan 7, Par. 107, 10,000 sq. ft., $300. House & Garage, $3,100. 3,400

Dooley, Robert L. & Linda M., 22 James St., Plan 7, Par. 95, 15,570 sq. ft., $350. House, $3,000, Garage, $200. 3,550

Dooley, William F. & Mildred A., 34 Lillian Avenue, Providence, R. I., Plan 11A, Par. 111, 7,453 sq. ft., $200. Cor. Elm & Ivor Ave. 200

Doran, Charles W. & Jeanie G., 12 Oak Dr., Plan 3, Par. 185, 15,625 sq. ft., $400. House/2 car garage, $6,100. 6,500

William Doran Estate, c/o John W. Murphy, 30 Sunset Dr., Seekonk, Ma. 02771, Plan 14, Par. 82, 1.60 acres, $300. 300

Dorothy, William J., 8 Mathurin Rd., Plan 12, Par. 74, 17,734 sq. ft., $300. House, $3,300, Shed, $100. 3,700

Dorr, Robert E. & Grace M., 660 Broadway, North Attleboro, Ma. 02760, Plan 14, Par. 108, 31,042 sq. ft., $200. 200

Dorr, Robert E. & Grace M., Plan 14, Par. 141, 1,200 sq. ft., $50. 50

Dorrance, Melvin G. & Allen O. Riley, Trustees: Shepardsville R.T., Reed Ave., No. Attleboro, Ma. 02760, Plan 3, Par. 206 17,100 sq. ft., $300. Woodlock Rd. 300

Plan 3, Par. 207, 16,875 sq. ft., $100. 100

Dorrance, Melvin G. & Allen O. Riley, Trustees: Shepardsville, R.T., 5 Stonehedge Lane, Attleboro, Ma. 02703, Plan 3, Par. 133, 3 acres, $600. #47 Hillside Rd. 600

Plan 6, Par. 57, 5 acres, $500. Christy Land. 500

Dor-Win Company, Inc., Kelley Blvd., No. Attleboro, Ma. 02760, Plan 7, Par. 121, 2.33 acres m/1), Plan 7, Par. 121A, .75 acres) $600. Cor. Washington & George Sts. 600

Downhill, James C. & Joan, 38 Berry St., RFD, 3, Plan 5, Par. 172, 30,185 sq. ft., $400. House/2 car garage, $5,700. 6,100

Doyle, Gail A., 48 Common St., Wrentham, Ma. 02093, Plan 12, Par. 208, 33,800+ sq. ft., $300. 300

Drake, Arthur A. & Barbara K., 20 Treasure Island Rd., RFD 3, Plan 3, Par. 81, 5,625 sq. ft., $200. House, $2,900. 3,100

Drake, Arthur A. & Barbara K., Card 2, Plan 3, Par. 80A, 2,725 sq. ft., $150. 150

Dresser, Douglas S. & Sheila K., 97 Pleasant St., Plan 11B, Par. 110, 10,625 sq. ft., $300. House $4,000. 4,300

Dorrance, Melvin G. & Allen O. Riley, Trustees: Shepardsville, R.T., 5 Stonehedge Lane, Attleboro, Plan 3, Par. 54, 54.2 acres, $3,500. 3,500

Duffy, Joseph R. & Joan M., 11 Berry St., RFD 3, Plan 5, Par. 142, 1.40 acres, $500. House & Garage, $4,800. 5,300

Duhamel, Robert J. & Jane B., Burnt Swamp Rd., Cumberland, R.I. 02864, Plan 13, Par. 42, 4,615 sq. ft., $100. Off Fales Rd. 100

Dumont, Arthur J. & Doris M., 349 South St., Plan 8, Par. 118, 17,446 sq. ft., $400. House, $2,100. 2,500

Dumont, Philip & Barbara, 21 Mirimichi St., RFD 3, Plan 3, Par. 50, 1.25 acres, $300. House & Garage, $2,700. Shed $100. 3,100

Upham, Norman, 273 Elmwood Ave., No. Attleboro, Ma. 02760, (Annie L. Dunham), Plan 8, Par. 89, 7,246 sq. ft., $200. House, #236 South St., $4,100. 4,300

Dunnebier, Harry F. & Nettie, 57 George St., RFD 3, Plan 11B, Par. 9, 6,727 sq. ft., $300. Brick Apt. House, $4,700. 5,000
Plan 7, Par. 44, 67,320 sq. ft., $500. House & Garage $4,500. 5,000
Plan 7, Par. 116, 5 acres m/1, $400. 400

Dunnebier, Nettie W. & Hilda Freeman, 57 George St., RFD 3, Plan 12, Par. 60A, 21,076 sq. ft., $300. 300

Dupee, Annie E., 98 Hope St., Attleboro, Ma. 02703, Plan 8, Par. 94, 34,993 sq. ft., $500. #210 South St., House & Beauty Salon, w/garage, $5,600. 6,100

Duquette, Edward & Elaine, c/o The Lomas & Nettleton Co., Loan Service, P.O. Box 1328, Houston, Texas 77001, Plan 5, Par. 104, 9,310 sq. ft., $250. House, $3,050. 3,300

Dwyer, Melvin F. & Dorothea E., 10 Highland Avenue, Plan 11B, Par. 67, 19,103 sq. ft., $300. House & Garage, $4,100. 4,400
Plan 12, Par. 153, 89,198 sq. ft., $300. 300

Dynan, Walter J. & Viola, 12 Sidney St., Plan 12, Par. 167, 22,900 sq. ft., $300. House, $3,400. 3,700

Dzelzitis, Jekabs & Valentina, 1122 W. Central St., Franklin, Ma. 02038, Plan 4, Par. 36, 1 acre m/1, $800. #115 Washington St. 800
Plan 4, Par. 36A, 1 acre m/1, $800. #117 Washington St. 800
Plan 7, Par. 59, 5.50 acres, $800. 800
Plan 11C, Par. 1, ½ acre, $400. 400

E. & E. Corp., 318 Mt. Hope St., North Attleboro, Ma. 02760, Plan 11A, Par. 116, 14,891 sq. ft., $300. 300

E. & E. Corp., 318 Mt. Hope St., North Attleboro, Ma. 02760, Plan 11B, Par. 142, 10,365 sq. ft., $300. House, $3,050, #50 School St. Shed, $100. 3,450

Easterbrooks, Ralph Jr. & Rena, 67 High St., RFD 3, Plan 13, Par. 21, 31,000 sq. ft., m/1, $300. House, $3,000. 3,300

Easterbrooks, Ralph, 300 E. Washington St., North Attleboro, Ma. 02760, Plan 13, Par. 20, 7.41 acres, $900. 900
Plan 13, Par. 23, 21.20 acres, $1,200. 1,200

Easterbrook, William E. & Estelle, 75 High St., RFD 3, Plan 13, Par. 43, 30,000 sq. ft., $300. House, $3,000.	3,300
Edge, Richard K. & Pamela A., 28 Walnut St., RFD 3, Plan 12, Par. 33, 1 acre, $400. Mobile Home, $2,400, Shed, $50.	2,850
Edwards, Frederick F. & Mildred, 119 South St., Plan 11B, Par. 8, 13,974 sq. ft., $300. House, $2,700. 3 car garage, $300.	3,300
Edwards, Walter H. & Alice E., 2 Hancock St., RFD 3, Plan 9, Par. 35, 2.03 acres, $500. House, $3,400.	3,900
Plan 9, Par. 36, .97 acre, $100.	100
Eichin, Robert R. & Frances V., 7 Birchwood Dr., RFD 3, Plan 3, Par. 216, 15,490 sq. ft., $400. House/2 car garage, $7,700.	8,100
Ellis, Gordon L. & Albena C., 61 High St., RFD 3, Plan 9, Par. 53, 47,150 sq. ft., $500. House & Garage, $5,600, Pool, $300.	6,400
Plan 9, Par. 53A, 50,340 sq. ft., $200.	200
Ellis, Gordon L. & William H. Ellis, 61 High St., RFD 3, Plan 9, Par. 70, 57,180 sq. ft., $400.	400
Ellis, Herbert M. & Charlotte R., 5 Crestwood Avenue, Plan 11B, Par. 160, 13,800 sq. ft., $300. House, $3,300.	3,600
Ellis, Jr., James H. & Janet C., 1 Wade Rd., Plan 8, Par. 57, 15,670 sq. ft., $300. House, $3,000.	3,300
Ellis, Richard N. & Geraldine O., 17 Hillside Rd., RFD 3, Plan 6, Par. 81, 34,543 sq. ft., $400. House, $4,500.	4,900
Engelhard Industries, Inc., Dunham St., Attleboro, Ma. 02703, Plan 6, Par. 6, 20 acres, $10,000. Factory #1, $355,000. Pump House, $500. Steel Building, $5,000. Fountain, $600.	371,100
Engelhard Industries, Inc., Dunham St., Attleboro, Ma. 02703, Plan 6, Par. 7, 1.07 acres, $1,000. Factory #2, $332,000. Fan Building, $3,500. Garage, $300. 3 Storage Tanks, $1,000. Steel Shed, $2,500.	340,300
England, William F. & Mabel E., 15 Huntington Avenue, Plan 5, Par. 86, 9,310 sq. ft., $250. House, $2,750.	3,000
Ennis, Charles H. & Thelma G., 8 Vernon Young Dr., Plan 11A, Par. 183, 11,692 sq. ft., $300. House, $3,850.	4,150

Epler, June M., Rt. #1, Palestine, West Virginia 26160, Plan 11B, Par. 144, 9,870 sq. ft., $250. 2 Crestwood Ave., House & Garage, $3,200.	3,450
Erickson, Peter C. & Jeanine G., 72 Grove St., Plan 11A, Par. 138, 16,306 sq. ft., $300. House & Garage, $3,400.	3,700
Esterman, Henry I. & Robert H. Gray, Milton B. Gray, c/o E. & G. Realty, 185 Devonshire St., Boston, Ma. Plan 3, Par. 13, 35,200 sq. ft., $400.	400
Esterman & Gray, Card # 2, Plan 4, Par. 27, 32.95 acres, $12,000.	12,000
Chace, Stephen R. & Mary (Alson C. Evans), Plan 15, Par. 17, 1.70 acres, $300.	300
Crouteau, Robert F. & Deborah J. (Alson C. Evans), Plan 15, Par. 17A, 1.69 acres, $300.	300
Bergh, R. Gilbert (Alson C. Evans), Plan 15, Par. 17B, 8,400 sq. ft., $100.	100
Evans, Earl V., Ellis Rd., North Attleboro, Ma. 02760, Plan 15, Par. 32, 39.9 acres, $1,000.	1,000
Plan 15, Par. 36, 73.23 acres, $1,900.	1,900
Plan 15, Par. 36A, 81.90 acres, $2,100.	2,100
Evans, Ernest R. & Mildred I. c/o Evans Farm, 32 Rhodes St., Cumberland, R.I., Plan 9, Par. 1, 1 acre, $50.	50
Evans, E. R. & M. I., Card #2, Plan 13, Par. 10, 7.62 acres, $190.	190
Plan 13, Par. 11, 8.29 acres, $200.	200
Plan 13, Par. 13, 22.22 acres, $550.	550
Plan 13, Par. 14, 38.03 acres, $950.	950
Plan 13, Par. 15, 47.04 acres, $1,170.	1,170
Plan 13, Par. 16, 39.53 acres, $1,500.	1,500
Plan 13, Par. 17, 41.11 acres, $1,500.	1,500
Evans, Ralph A. & Geneva E., 395 South St., Plan 8, Par. 100, 36,195 sq. ft., $300. House & Garage, $3,400.	3,700
Evans, R. A. & G. E., Card #2, Plan 8, Par. 97, 4.50 acres, $300.	300
Everett, Donald W. & June B., 60 High St., RFD 3, Plan 9, Par. 40, 2.06 acres, $500. House & Garage $5,700. Shed $100.	6,300

Faille, Robert R. & Wanda B., 34 School St., Plan 11B, Par. 80, 27,611 sq. ft., $400. House $4,500. Garage $100. Pool $200. 5,200

Fairbanks, Vernon N. & Bernice J., 173 Tanglewood Rd., West Hurley, New York 12491, Plan 12, Par. 43, 9.36 acres, $800. House $1,500. Barn $100. 2,400

Plan 12, Par. 42, 5 acres, $450. House $1,000. 1,450

Falk, George M. & Dorothy E., 6 Maple St., Plan 8, Par. 158, 25,560 sq. ft., $300. House $3,900. 4,200

Falk, Grace C., 76 Spring St., Plan 12, Par. 137, 14,400 sq. ft., $300. House (d) $3,150. Garage $250. 3,700

Falk, Florence, 61 Pleasant St., Plan 11A, Par. 144, 7,500 sq. ft., $250. House (d) $3,450. Shed $50. 3,750

Falk, Merrill N. II, 2 East Bacon St., Plan 11B, Par. 1, 13,570 sq. ft., $700. Store Building $5,200. 5,900

Fasulo, Richard J. & Carol L., 51 Pleasant St., Plan 11A, Par. 134, 20,000 sq. ft., $400. House (d) $3,000. 3,400

Faust, Roland O. & C. Thomas, 760 Thatcher St., Attleboro, Ma. 02703, Plan 12, Par. 98, 9,511 sq. ft., $300. #24 Bacon Sq., House (d) $3,700. Cottage $1,000. 5,000

Fawcett, Robert J. & Elna B., 14 Broad St., Plan 12, Par. 138, 16,696 sq. ft., $300. House $3,000. Garage $300. 3,600

Feid, Charles D. & Claire M., 39 Hillside Rd., RFD 3, Plan 3, Par. 116, 6,206 sq. ft., $100. Cottage $2,100. 2,200

Plan 3, Par. 115, 2,000 sq. ft., $50. 50

Feid, John F. & Julia M., 77 Spring St., Plan 11B, Par. 99, 19,000 sq. ft., $300. House & Garage $3,600. 3,900

Feinstein, Louis, 7 Water St., Boston, Ma., Plan 5, Par. 46, 11,800 sq. ft., $300. House: #7 Munroe Dr., $3,200. 3,500

Felici, Alfred L. & Jean M., 32 Valerie Dr., RFD 3, Plan 12, Par. 196, 27,300 sq. ft., $500. House & Garage $6,500. 7,000

Felici, Cecil & Esther A., 2 Carleton Rd., Plan 14, Par. 86, 16,482 sq. ft., $300. House & Garage $5,200. 5,500

Felix, Ray P. & Adele M., 91 Grove St., Plan 11B, Par. 49, 24,120 sq. ft., $350. House & Garage $4,350. Pool $500.	5,200
Feltman, Irvin F. & Agnes J., 2 Azalea Dr., RFD 3, Plan 3, Par. 195, 15,490 sq. ft., $400. House/2 car Garage $7,700.	8,100
Ferland, Edward N. & Nancy W., Wampum St., RFD 3, Wrentham, Ma., Plan 5, Par. 161, 1.50 acres, $150.	150
Ferland, Roland J. & Judith D., 3 Potter Ave., Plan 11A, Par. 161, 10,594 sq. ft., $300. House & Garage $3,200.	3,500
Fernandes Realty Corp., 380 South Worcester St., Norton, Ma. 02766, Plan 6, Par. 12, 11.42 acres, $5,000. Supermarket $53,000	58,000
Plan 6, Par. 12A, 63,931 sq. ft., $500.	500
Plan 6, Par. 14, 1.8 acres, $1,000.	1,000
Ferrone, Joseph F. & Barbara, 4 Robin St., Plan 8, Par. 71, 14,050 sq. ft., $300. House & Carport $3,200.	3,500
Field, Harry H. & Linda O., 7 Hillside Rd., RFD 3, Plan 6, Par. 76, 31,360 sq. ft., $400. House $4,800.	5,200
Field, Robert A. & Louise B., 64 Messenger St., RFD 3, Plan 6, Par. 13, 15,000 sq. ft., $300. House, Garage & Breezeway $3,700. Pool $300.	4,300
Fielding, Robert C. & Patricia, 222 South St., Plan 8, Par. 92, 20,625 sq. ft., $400. House $3,000.	3,400
Fink, Walter T., 38 E. Bacon St., Plan 11B, Par. 28, 20,871 sq. ft., $450. House (d) $3,250. Garage $200.	3,900
Finley, James A. & Olive A., 66 School St., RFD 3, Plan 11B, Par. 173, 12,000 sq. ft., $300. House $2,200.	2,500
Finnegan, William E. & Paula M., 10 Hillside Rd., RFD 3, Plan 6, Par. 70, 32,035 sq. ft., $400. House $4,800.	5,200
Finneral, Henry W. & Lillian F., 215 Lincoln Rd., Lowell, Ma. 01850, Plan 7, Par. 33, 1 acre, $400. House $2,300. Garage $500. Trailer $1,500. Bldg. inc. $600.	5,300
Finneral, Lillian F., 215 Lincoln Rd., Lowell, Ma. 01850, Plan 7, Par. 34, 9 acres, $500. Washington St.: 2 Signs @ $500.	1,000
Plan 4, Par. 33, 9 acres, $1,000. Washington St.	1,000
Plan 8, Par. 114, 10,000 sq. ft., $100. Morse Ave.	100

Fiola, Donald G. & M. Doris, 61 Taunton St., RFD 3, Plan 3, Par. 41, 43,850 sq. ft., $400. House $3,900. Barn $800. 5,100

Fish, Edward G. & Darlene D., 9 Old Taunton St., RFD 3, Plan 2, Par. 6, 9.90 acres, $800. House $2,000. Garage $50. Shop $50. 2,900

Fish, Peter A. & Margaret L., 85 Pleasant St., Plan 11B, Par. 38, 12,435 sq. ft., $300. House $3,200. Garage $200. 3,700

Fisher, Daniel & Shirley A., 40 Pleasant St., Plan 11A, Par. 87, 11,991 sq. ft., $300. House $3,250. Shed $50. 3,600

Fisher, Jerry W. & Cindy A., 8 Wampum St., RFD, Plan 4, Par. 43, 42,200 sq. ft., $400. House inc. 2 car Garage $3,600. 4,000

Fisher, Louis A. & Lorraine J., 18 George St., Plan 11C, Par. 27, 10,000 sq. ft., $300. House $2,900. 3,200

Fiske, Edward E. & Mary F., 46 School St., Plan 11B, Par. 117, 10,365 sq. ft., $300. House, Porch & Carport $3,400. 3,700

Flanagan, George H., Jr. & Carolyn C., 9 Huntington Ave., Plan 5, Par. 100, 9,310 sq. ft., $250. House $3,050. Shed $100. 3,400

Flanagan, William J. & Jeanne L., 9 Crestwood Ave., Plan 11B, Par. 164, 11,820 sq. ft., $300. House $3,200. 3,500

Flatley, Paul & Jean F., 14 Hillside Rd., RFD 3, Plan 6, Par. 85, 46,870 sq. ft. $400. House $5,100. 5,500

Flavin, Bernard F., 2 Mathewson St., Plan 11A, Par. 160, 10,369 sq. ft., $300. House & Garage $3,150. 3,450

Fluck, Frederick P. & Barbara P., 19 South St., Plan 11A, Par. 54, 42,697 sq. ft., $600. House (d) $3,000. Garage $200. 3,800

Plan 11A, Par. 37, 35,559 sq. ft., $600. #3 Bugbee St. House (2) $3,000. Shed $250. 3,850

Flynn, Arthur F. & Mary E., 32 Treasure Island Road, RFD 3, Plan 3, Par. 87, 2,725 sq. ft., $100. House $3,300. 3,400

Plan 3, Par. 86, 3,868 sq. ft., $200. 200

Flynn, John W. & Marilyn, 86 E. Bacon St., Plan 11B, Par. 184, 40,000 sq. ft., $400. House $3,000. Barn $200. New Building $75. Greenhouse $50. Henhouse $25. 3,750

Flynn, Richard V., 145 W. Bacon St., Plan 14, Par. 49, 35,719 sq. ft., $400. House $3,300. Garage $100.	3,800
Flynn, Robert C. & Joan F., 3 Doreen Way, RFD 3, Plan 3, Par. 110, 5,995 sq. ft., $200. House $3,700.	3,900
Plan 3, Par. 58, 8,925 sq. ft., $200.	200
Foley, Martin J. & Eunice E., 56 School St., Plan 11B, Par. 154, 11,365 sq. ft., $300. House & Garage $3,400.	3,700
Foley, Francis F., 93 Academy Ave., East Weymouth, Mass. 02189, Plan 8, Par. 102, 16 acres, $1,600. House $3,900. Garage $300.	5,800
Fontaine, Ernest J. & Barbara, 163 E. Bacon St., Plan 11C, Par. 22, 9,865 sq. ft., House, Breezeway & Garage $3,450.	3,700
Foote, Walter W. & Lillian M., 82 Spring St., Plan 8, Par. 160, 10,500 sq. ft., $300. House & Garage $3,600.	3,900
Forbes, Calvin P. & Helen L. 7 Evergreen Rd., Plan 11B, Par. 149, 14,400 sq. ft., $300. House & Carport $3,200.	3,500
Ford, Richard W. & Ruth A., 92 Wampum St., Wrentham, Ma. 02093, Plan 5, Par. 161A, 10,400 sq. ft., $100.	100
Forget, Gary W, & Robin M., 19 Ewald Ave., Plan 7, Par. 82, 14,540 sq. ft., $300. House $2,900.	3,200
Forsyth, William T. & Priscilla, 210 Brentwood Rd., Newington, Conn. 06111, Plan 15, Par. 4, 10.53 acres, $600.	600
Fortier, Raymond N. & Mildred E., 9 Berry St., Plan 5, Par. 143, 20,218 sq. ft., $300. House $3,200.	3,500
Plan 5, Par. 144, 19,731 sq. ft., $200.	200
Fountain, Edward & Esther F., 12 Maple St., Plan 8, Par. 157, 22,220 sq. ft., $400. House $3,200.	3,600
Fountain, Joseph V. & Dorothy L., 1 Harvard St., Plan 5, Par. 112, 10,400 sq. ft., $300. House & Garage $3,100. Pool $300.	3,700
Franklin, Elton I. & Barbara H., 5 Highland Ave., Plan 11B, Par. 50, 12,201.30 sq. ft., $300. House & Garage $3,500.	3,800
Franklin, Jeffrey R., 22 Walnut St., RFD 3, Plan 12, Par. 30, 1 acre, $400. House & Garage $3,300.	3,700

Franklin, Jesse W. & Frances A., 103 Pleasant St., Plan 11B, Par. 114, 10,200 sq. ft., $300. House $3,600. **3,900**

Franklin, Raymond & Eileen G., 56 Washington St., Plan 11A, Par. 200, 3.06 acres, $450. House $2,500. Garage $150. **3,100**

Frechette, Raymond & Rita J., 7 Valerie Dr., RFD 3, Plan 12, Par. 185, 17,690 sq. ft., $400. House $6,200. **6,600**

Frederickson, Alec H. & Elsie M., 68 School St., RFD 3, Plan 7, Par. 12, 27,260 sq. ft., $300. House & Carport $3,600. Shed $50. **3,950**

Frederiksen, Henning J. & H. T. Catalano, 16 Berry St., RFD 3, Plan 8, Par. 124, 5,630 sq. ft., $100. Off Fern Ave. **100**

Frederiksen, Henning & Margaret M., 16 Berry St., Plan 5, Par. 162, 40,000 sq. ft. $400. House & Garage $4,500. **4,900**

Plan 8, Par. 113, 5,000 sq. ft., $100. **100**

Freedman, Arthur & Irvin B. Petkun, 35 Atlantic Ave., West Roxbury, Ma., Plan 3, Par. 19, 5.50 acres, $900. Dark Hole Rd., House $2,800. Garage $50. **3,750**

Freedman, Arthur & Irvin B. Petkun, c/o Allen Furniture Co., 2 Robert St., Roslindale, Ma. 02131, Plan 1, Par. 1, 8 acres, $2,500. **2,500**

Plan 3, Par. 17, 1.25 acres, $300. **300**
Plan 3, Par. 18, 20,000 sq. ft., $200. **200**
Plan 3, Par. 16, 10.14 acres, $3,000. **3,000**
Plan 3, Par. 167, 50,000 sq. ft., $800. **800**

Freedman, Arthur & Irvin B. Petkun, 35 Atlantic Ave., West Roxbury, Ma., Plan 4, Par. 23, 5.04 acres, $700. Old Taunton St. Garage $100. Barn $150. **950**

French, Alton E. & Elsie M., 32 Pleasant St., Plan 11A, Par. 84, 14,762 sq. ft., $300. House $2,700. **3,000**

French, Arthur W. & Elsie M., 60 Grove St., Plan 11A, Par. 133, 20,468 sq. ft., $400. House & Garage $3,600. **4,000**

French, Harold E., 36 Bugbee St., Plan 11A, Par. 51, 15,000 sq. ft., $300. House $2,000. Cottage $400. **2,700**

French, Walter & Rita, 9 Ewald Ave., Plan 7, Par. 87, 11,880 sq. ft., $300. House $2,700. **3,000**

Freitas, Daniel C. & Jacqueline, 25 Fletcher St., Plan 14, Par. 95, 21,500 sq. ft., $300. House, Breezeway & Garage $3,700. 4,000

Freitas, Richard & Gloria M., 8 Haynes Rd., RFD 3, Plan 3, Par. 27, 2 acres, $400. House $3,000. 3,400

Frey, Francis A. & Helen K., 6 Garfield St., Plan 5, Par. 95, 7,125 sq. ft., $250. House $3,350. 3,600

Foxborough Savings Bank, 54 Central St., Foxboro, Ma. 02035, (Andrew A. Friedland) Plan 11A, Par. 129, 18,842 sq. ft., $400. House (3) 3,700. Garage $300. 4,400

Frizzell, Frederick N. & Patricia A., 55 Grove St., Plan 11A, Par. 196, 30,000 sq. ft., $400. House $4,600. 5,000

Fuery, John J. & Eilazbeth M., 45 School St., RFD 3, Plan 11B, Par. 60, 15,136 sq. ft., $300. House $3,600. 3,900

Fuller, John A., 22 Archer St., Wrentham, Ma. 02093, Plan 4, Par. 6, 1.45 acres, $400. 400

Fuller, Robert T. & Patricia A., 11 Fletcher St., Plan 14, Par. 96, 83,000 sq. ft., $500. House $4,100. 4,600

Gagliarde, Daniel & Joan S., 57 E. Bacon St., Plan 11A, Par. 140, 10,319 sq. ft., $300. House $3,100. Garage $150. 3,550

Gagne, Albert J. & Ida M., 3 Sidney St., Plan 14, Par. 120, 15,000 sq. ft., $300. Trailer $1,000. Garage $150. 1,450

Gagnon, Girard A. & Mary, 12 Evergreen Rd., Plan 11B, Par. 129, 11,260 sq. ft., $300. House $3,200. 3,500

Gale, Leon H., Jr. & Judith A., 11 Maple St., Plan 12, Par. 135, 12,225 sq. ft., $300. House (d) & Gar. $4,400. 4,700

Gallagher, Phillip J. & Elinor C., 2 Chestnut St., RFD 3, Plan 8, Par. 185, 3.50 acres m/1, $450. House, Breezeway & Garage $7,400. 7,850

Gallerini, Paul P. & Patricia A., 3 Huntington Ave., Plan 5, Par. 120, 9,310 sq. ft., $250. House $3,300. 3,550

Gamache, Ronald G. & Derith E., 20 Elizabeth St., Plan 14, Par. 76, 20,000 sq. ft., $400. House & Garage $5,000. 5,400

Plan 14, Par. 79A, 1,600 sq. ft., $50. 50

Gardner, Douglas W., 15 E. Bacon St., Plan 11A, Par. 123, 14,548 sq. ft., $300. House $3,000. 3,300

Gardner, Robert, 72 Taunton St., RFD 3, Plan 3, Par. 7, 1 acre, $500. House $2,700. 3,200

Garrity, James M., 22 School St., Plan 11B, Par. 75, 21,238 sq. ft., $400. House & Garage $3,900. 4,300

Gattoni, James M. & Judith F., 14 Valerie Dr., RFD 3, Plan 12, Par. 177, 15,750 sq. ft., $400. House/2 car garage $6,400. 6,800

Gaudreau, Lucien G. & Doris T., 9 James St., Plan 7, Par. 102, 10,000 sq. ft., $300. House $2,700. 3,000

Gaulin, Candide L. & Bertha G., 90 Moran St., No. Attle. 02760, Plan 14, Par. 126, 4,400 sq. ft., $25. 25

Gaulin, Candide L. & Bertha G., 90 Moran St., No. Attleboro, Ma. 02760, Plan 14, Par. 127, 2,800 sq. ft., $25. 25
Plan 14, Par. 128, 10,200 sq. ft., $50. 50

Gaulin, Joseph E. & Lynn A., 605 Broadway, No. Attleboro, Ma. 02760, Plan 8, Par. 152A, 3 acres, $600. House (d) $4,200. Apt. House $6,900. 11,700

Gauthier, Clarence J. & Marcelline F., 1 Grant St., Plan 8, Par. 39, 10,500 sq. ft., $300. House $3,300. 3,600

Albert & Bertha Beyersdorfer, 98 E. Bacon St., (Gauthier, Robert J. & Althea) Plan 11A, Par. 119 25,000 sq. ft., $400. House $3,500. 3,900

Gay, Robert E. Jr. & Dorothy A., 11 Elizabeth St., Plan 14, Par. 69, 23,350 sq. ft., $400. House/2 car garage $4,900. 5,300

Gehman, Jr., George G. & Kathleen T., 29 South St., Plan 11A, Par. 60, 24,656 sq. ft., $600. House (d) $3,700. Garage $300. 4,600

Geishecker, Edward J. & Marguerite M., 247 West St., Braintree, Ma. 02184, Plan 4, Par. 44, 12,000 sq. ft., $200. 200

Geminiani, Mario P. & Ellen T., 6 Mirimichi St., RFD 3, Plan 3, Par. 23, 1.30 acres., $600. House & Garage $8,500. 9,100

Mrs. Pearl T. Marshall, Ad'm Est., Gendron, Elexiner & Idella, 21 Woburn Rd., Rumford, Rhode Island 02916, Plan 15, Par. 34, 24.75 acres, $1,200. 1,200
Plan 15, Par. 35, 4.25 acres, $200. 200

George, John J. & Rita B., 9 Mill Brook Dr., RFD 3, Plan 6, Par. 99, 17,500 sq. ft., $400. House & Garage $6,600. 7,000

George, Ronald M. & Betty J., 3 Berry St., Plan 5, Par. 147, 20,125 sq. ft., $300. House & Carport $3,800. 4,100

Germaine, Benedict J. & Alfred A. Marsella, 60 James St., North Attleboro, Ma. 02760, Plan 10, Par. 3, 16,165 sq. ft., $800. Junc. E. Bacon & Messenger Sts. 800

Germaine, Jr., Joseph J. & Jane G., 2 Laurel Ave., Plan 5, Par. 65, 8,370 sq. ft., $250. House $3,350. 3,600

Woods Real Estate, Inc., 1401 Providence Highway, Norwood, Ma. 02062 (Gerry, Myron G. & Linda M.), Plan 6, Par. 40, 12,200 sq. ft., $300. Camp (#1 Branch Ave.) $2,200. 2,500

Getty, Arthur & Helen R., 5 Doreen Way, RFD 3, Plan 3, Par. 109 15,250 sq. ft., $400. House & Garage $3,200. 3,600
Plan 3, Par. 57, 7,925 sq. ft., $200. Cottage (43 Mirimichi) $800. 1,000

Giacomino, John & Elizabeth M., 27 Hodges St., Quincy, Ma. 02171, Plan 8, Par. 83, 14. acres, $6,000. 6,000

Gibeault, Hector A. & Anna A., 34 Warren St., RFD 3, Plan 12, Par. 18, 41,280 sq. ft., $300. House $3,000. Garage $300. 3,600

Giesselman, John & Maude, 25 Valerie Dr., RFD 3, Plan 12, Par. 170, 15,625 sq. ft., $400. House & Garage $6,100. 6,500
Plan 12, Par. 192, 15,625 sq. ft., $300. 300

Gilbert, Lawrence B., 17 Cowell Rd., RFD 3, Plan 4, Par. 20, 6.20 acres, $500. House $3,600. Garage $300. 4,400
Plan 4, Par. 21, 3 acres, $300. 300

Gill, Robert R.; Roger W. & Richard J., 387 Winter St., Bellingham, Ma. 02019, Plan 15, Par. 10, 8.45 acres $700. #37 Fales Rd. 700

Gill, William B., Jr. & Juanita T., 6 Walnut St., RFD 3, Plan 12, Par. 23, 31,753 sq. ft., $300. House & Garage $3,600. Paint Shop $100. 4,000

Gilmore, Leona E. & Arthur E. Malo, 5 Fletcher St., Plan 15, Par. 19, 10.1 acres, $700. House $2,700. Barn $350. Shop $100. Garage $100. Shed $100. 4,050

Gilmore, Vernard W. & Leona E., 5 Fletcher St., Plan 12, Par. 81, 16,170 sq. ft., $300. House $3,800. 4,100

Giovanoni, Robert J. & Patrice M., 5 Rhodes St., RFD 3, Plan 9, Par. 60, 50,625 m/1, $400. House $4,900. 5,300

Giovannucci, Ernest, 24 Lakeside Ave., Wrentham, Ma. 02093, Plan 7, Par. 39, 16,725 sq. ft., $400. Foundation $300. 700

Giovannucci, Ernestine M., 24 Lakeside Ave., Wrentham, Ma. 02093, Plan 7, Par. 38, 13,425 sq. ft., $400. Foundation $300. 700

Giraldo, Joseph P. & Anne L., 70 Washington St., RFD 3, Plan 7, Par. 46, 8.40 acres, $1,500. House $3,500. Shop $3,000. Garage $200. Shed $100. Large Henhouse $500. Henhouse $100. Cow Shed $200. 9,100

Gleichauf, Arthur H., Jr. & Grace M., 203 South St., Plan 8, Par. 154, 21,200 sq. ft., $400. House & Garage $4,400. 4,800

Glennon, James J. & Evelyn V., 83 School St., RFD 3, Plan 7, Par. 48, 4.29 acres, $450. House $3,000. Shed $50. 3,500

Glines & Rhodes, Inc., 8 West Bacon St., Plan 11A, Par. 28, 21,263 sq. ft., $500. Refinery $6,000. 6,500

Goddard, George & Lucy, 50 Taunton St., RFD 3, Plan 6, Par. 10, 3.16 acres, $550. House $3,300. House & Garage $3,000. 6,850
Plan 6, Par. 9 (w/Water Rights), 23. acres, $1,200., Barn & Wagon shed $600. Tool shed & crib $200. 2,000
Plan 6, Par. 5, 14,000 sq. ft., $100. 100
Plan 6, Par. 17, 18,000 sq. ft., $150. 150
Plan 6, Par. 24, 8.80 acres, $800. 800

Gomez, Marilyn B., 24 Bradley Woods Dr., Hingham, Ma. 02043, Plan 15, Par. 37, 4.27 acres, $500. 500

Goodall, Ruth U., 28 Taunton St., RFD 3, Plan 6, Par. 4, 2.82 acres, $600. House $3,850. Barn $500. Henhouse $50. 5,000

Goodman, Alfred, c/o Summerfield's Furniture, 744 Washington St., Boston, Ma., Plan 7, Par. 47, 13.40 acres, $5,000. Store $9,000. 14,000

Goodman, Nathan, 211 High St., Dedham, Ma. 02026, Plan 4, Par. 9, 15.75 acres, $1,000. 1,000

Goodman, William & Edna M., 13 Berry St., Plan 5, Par. 141, 1.19 acres, $400. House $3,500. 3,900

Goodknight, Ruth S., 4 Cross St., Plan 8, Par. 50, 11,540 sq. ft., $300. House $2,900. 3,200

Gorman, Paul J. & Kathleen T., 9 Walnut St., RFD 3, Plan 12, Par. 164, 15,000 sq. ft., $400. House $3,700. 4,100

Gormley, Joseph & Claire, 160 W. Bacon St., Plan 14, Par. 63, 16,787 sq. ft., $400. House & Garage $4,200. 4,600

Gosselin, Arthur W. & Alma R., 76 Taunton St., RFD 3, Plan 3, Par. 9, 39,370 sq. ft., $400. House $2,800. 3,200

Gosselin, David & Evon, 425 South St., Plan 5, Par. 133, 22,800 sq. ft., $300. House $3,100. 2 car garage $150. 3,550

Gould, Edward T. & Anne S., 12 Grant St., Plan 8, Par. 27, 8,200 sq. ft., $250. House & Carport $2,950.. 3,200

Goulet, Leon A. & Pauline L. Hastings, 41 South St., Plan 11A, Par. 67, 22,686 sq. ft., $400. House & Garage $3,700. 4,100

Goulet, Paul A., 268 East St., Attleboro, Ma. 02703, Plan 7, Par. 64, 1.91 acres, $1,000. Restaurant $20,000. 2 out-bldgs., $200. 21,200

Goyette, Bertha G. & Edith V., 14 Chestnut St., RFD 3, Plan 9, Par. 23, 26.60 acres, $1,100. House $2,050. Barn $150. 3,300

Grady, William E. & Patricia A., 5 Mathurin Rd., Plan 12, Par. 70, 20,639 sq. ft., $400. House $4,000. 4,400

Graham, Roger C. & Carol A., 20 Berry St., Plan 5, Par. 129, 11.50 acres, $1,100. House $4,000. 5,100

Graveline, Ronald N. & Dorothy A., 12 Fletcher St., Plan 12, Par. 84A, 27,820 sq. ft., $400. House & Garage $4,600. 5,000

Grant, Austin F. & Esther F., 4 Evergreen Rd., Plan 11B, Par. 120, 10,500 sq. ft., $300. House & Garage $3,250. Shed $50. 3,600

Grant, Keith E. & Sandra R., 9 Valerie Dr., RFD 3, Plan 12, Par. 186, 21,440 sq. ft., $500. House $7,100. 7,600

Grant, Malcolm K. & Mae E., 29 Cottage St., Plan 11B, Par. 83, 13,600 sq. ft., $300. House $3,000. 3,300

Grant, Richard F. & Roberta A., 33 Broad St., Plan 11B, Par. 93, 13,535 sq. ft., $300. House $3,000. Garage $100. 3,400

Grant, Richard F. & Roberta L., 33 Broad St., Plan 7, Par. 119, 23,500 sq. ft., $300. #110 Pleasant St. 300

Grazado, Robert W. & Jean M., 12 Pine Tree Dr., RFD 3, Plan 3, Par. 175, 16,015 sq. ft., $400. House $6,500. 6,900

Grecho, Paul T. & Joan E., 25 High St., RFD 3, Plan 8, Par. 182, 51,300 sq. ft., $500. House $5,200. 5,700

Green, Beatrice M., 11 Crestwood Ave., Plan 11B, Par. 166, 10,790, sq. ft., $300. House & Shed $3,100. 3,400

Green, James F. & Catherine A., 29 Walnut St., RFD 3, Plan 12, Par. 49, 24,284 sq. ft., $300. House & Garage $4,500. 4,800

Greene, Bernard E. & Alice E., 28 Zellar Ave., Plan 14, Par. 130, 9,321 sq. ft., $250. House & Carport $2,900. 3,150

Plan 14, Par. 34, 7,562 sq. ft., $150. 150

Greene, Hector M., 29 Zellar Ave., Plan 14, Par. 44, 8,310 sq. ft., $250. House $3,200. 3,450

Greene, John J. & Eleanor C., 5 Pine Tree Dr., RFD 3, Plan 3, Par. 161, 16,331 sq. ft., $400. House & Garage $7,100. 7,500

Griffin, Lawrence A. & Jeannette M., 2 Pearl St., Plan 5, Par. 72, 9,310 sq. ft., $250. House $2,550. 2,800

Groden, Harold M., Jr. & Claire D., 39 Spring St., Plan 11B, Par. 78, 12,545 sq. ft., $300. House $3,000. Shed $100. 3,400

Grube, Karl G. & Marilyn M., 3 Mill Brook Dr., RFD 3, Plan 6, Par. 96, 17,500 sq. ft., $400. House & Garage $6,200. 6,600

Grzenda, Frank & Violet, 15 Warren St., RFD 3, Plan 12, Par. 160, 10.7 acres, $600. (#15 Warren St.) House & Garage 2,900. Shed $100. 3,600

Plan 12, Par. 12, 10. acres, $1,000. (#17 Warren St.) House $1,700. Hen house $150. 2,850

Grzenda, Joseph H. & Mary L., 166 W. Bacon St., Plan 14, Par. 78, 16,840 sq. ft., $300. House $3,700. 4,000

Guay, Edgar O. & Pauline I., 13 Brunner St., Plan 11A, Par. 62, 31,322 sq. ft., $400. House $2,400. Garage $200. 3,000

Gucwa, Eugene F. & Sophie A., 1 Messenger St., RFD 3, Plan 11C, Par. 40, 10 acres, $500. House $3,000. Barn $1,000. Garage $400. 4,900

Gugliotta, Joseph T. & Maryellen, 2 Harvard St., Plan 5, Par. 115, 10,400 sq. ft., $300. House $3,300. 3,600

Guisti, Vito, 5 Gill St., Walpole, Ma. 02081, Plan 8, Par. 91, 29,200 sq. ft., $350. (#230 South St.) House—3 apts., $4,050. 4,400

Guillette, Louis J. & Rosella, 99 Washington St., RFD 3, Plan 7, Par. 67, 5 acres, $500. House & Garage $3,000. Garage $400. 3,900

Guillette, Richard & Patricia A, 22 Lincoln Ave., Plan 11A, Par. 110, 7,296 sq. ft., $200. House & Garage $4,000. 4,200

Plan 11A, Par. 121A, 11,646 sq. ft., $300. 300

Gullage, Warren E. & John T. Mooney & Joseph M. Mooney, 109 Boston Avenue, Somerville, Ma. 02143, Plan 3, Par. 56, 6,650 sq. ft., $200. 200

Gustafson, Gunnar J. & Dorothy C., 43 School St., Plan 11B, Par. 59, 14,200 sq. ft., $300. House, Breezeway & Garage $4,100. 4,400

Guy, John D. & Helen J., 18 Berry St., RFD 3, Plan 5, Par. 166, 25,000 sq. ft., $400. House $4,500. Shed $100. Pool $400. 5,400

Habowski, Edwin & Georgette, 16 Oak Dr., RFD 3, Plan 3, Par. 187, 15,403 sq. ft., $400. House & Garage $6,600. 7,000

Hainey, Joseph j. & Gloria E., 15 Azalea Dr., RFD 3, Plan 3, Par. 202, 16,820 sq. ft., $400. House/2 car gar. $6,200. 6,600

Hall, Lois, E., 13 Bugbee St., Plan 11A, Par. 44, 11,434 sq. ft., $300. House $3,100. Garage $100. 3,500

Hall, Robert R. & James M. Garrity, 49 Richards Ave., No. Attleboro, Ma. 02760, Plan 12, Par. 147, 19,644.8 sq. ft., $400. (#143 South St.) House (2) $3,200. Garage $200. 3,800

Hallahan, Edward M., Jr. & Patricia, 20 Everett St., Plan 11A, Par. 40, 21,390 sq. ft., $300. House $4,200. Shed $50. 4,550

Hallett, John G. & Judith A., 16 Cottage St., Plan 11B, Par. 74A, 10,000 sq. ft., $300. House $3,300. 3,600

Hancock, Ralph E. & Gertrude E., 41 Warren St., RFD 3, Plan 12, Par. 8, 17,490 sq. ft., $300. House $2,900. 3,200

Hancock, Reuben J. & Patricia M., 80 Taunton St., RFD 3, Plan 3, Par. 11, 1 1/3 acres, $600. House $3,300. Garage & Kennels $1,000. Trailer $400. 5,300

Hannigan, George H. & Ellen M., 12 Garrison Dr., RFD 3, Plan 6, Par. 106, 18,802 sq. ft., $400. House $7,000. 7,400

Hanrahan, Paul W. & Marcia E., 92 High St., RFD 3, Plan 13, Par. 55, 47,800 sq. ft., $500. House $6,700. 7,200

Hanscom, Douglas H., 40 George St., Plan 7, Par. 76, 8,150 sq. ft., $250. House $2,750. 3,000

Hanscom, Kenneth & Marcia E., 29 Ewald Ave., Plan 7, Par. 77, 9,000 sq. ft., $250. House $2,850. Shed $50. 3,150

Hargreaves, George J. & Martha I., 11 Fremont St., RFD 3, Plan 14, Par. 9, 5,625 sq. ft. m/1, $300. House $3,300. Garage $100. 3,700

Harmon, Louis A. & Myrna J., 6 Grant St., Plan 8, Par. 30, 8,880 sq. ft., $250. House $2,950. 3,200

Harnden, Barbara A., 16 George St., Plan 11C, Par. 26, 9,910 sq. ft., $250. House $2,700. 2,950

Harper, Wyatt, 6 Radcliffe St., Holyoke, Ma. 01040, Plan 3, Par. 34, 21 acres, $1,000. 1,000

Harriet, Jack & Irving, 67 Savoy St., Providence, R.I., Plan 14, Par. 121, 12,070 sq. ft., $250. Cooney & Sidney Sts. 250

Harris, Robert, 5 Mill Brook Dr., RFD 3, Plan 6, Par. 97, 17,500 sq. ft., $400. House & Garage $6,600. 7,000

Harrison, Claire D., 26 Taunton St., Plan 6, Par. 2, 25,136 sq. ft., $300. House $3,000. Shed $100. 3,400

Harrison, Gwendolyn, 108 Hawkins St., RFD 3, Plan 15, Par. 41, 7. acres, $600. House & Garage $7,400.	8,000
Plan 15, Par. 31, 4.9 acres, $100.	100
Harrison, Wayne P. & Charlene E., 2 Bow St., RFD 3, Plan 9, Par. 27, 40,000 sq. ft., $400. House $4,900.	5,300
Hart, Joseph F. & Margaret L., 27 Thatcher St., Hyde Park, Ma. 02136, Plan 7, Par. 117, 1/2 acre, $100.	100
Hartford, Richard C. & Sandra C., 12 Cottage St., Plan 12, Par. 146, 25,680 sq. ft., $600. House $3,800. Barn $1,000.	5,400
Hartford, William J. & Ellen M., 7 Apple Tree Dr., RFD 3, Plan 3, Par. 140, 34,116 sq. ft., $500. House & Garage $7,200. Shed $50.	7,750
Hartman, Henry P., 428 No. Washington St., No. Attleboro, Ma. 02760, Plan 5, Par. 1, 5 acres $200.	200
Hartnett, Robert & Frances, 7 Walter St., Plan 5, Par. 64, 10,560 sq. ft., $300. House $2,900.	3,200
Haskell, Mildred L., 10 Crestwood Ave., Plan 11B, Par. 153, 11,400 sq. ft., $300. House $4,200.	4,500
Hassell, Donald H. & Celine R., 63 High St., Plan 9, Par. 48, 60,750 sq. ft., $500. House $3,100. Barn $800.	4,400
Hastings, Bruce E. & Madeline M., 22 Brunner St., Plan 11A. Par. 67A, 12,660 sq. ft., $600. Package Store $6,800. Quonset Hut $1,600.	9,000
Plan 11A, Par. 71, 15,055 sq. ft., $300. House $3,800.	4,100
Hastings, Merrill G. & Pauline L., 41 South St., Plan 11A, Par. 68, 16,655 sq. ft., $350. Quonset Hut & Garage $850.	1,200
Plan 3, Par. 94, 10,000 sq. ft., $250. Building $450.	700
Hatt, Everett & Eva, 84 South St., Plan 11A, Par. 22, 1.26 acres $600. House & Apartments $3,900.	4,500
Hawkins, Eugene E. & Anne S., 24 Valerie Dr., RFD 3, Plan 12, Par. 171, 15,440 sq. ft., $400. House & Garage $4,300.	4,700
Hayden, George W. & Priscilla, 13 Potter Ave., Plan 11A, Par. 155, 7,790.44 sq. ft., $250. House $3,100. Garage $300.	3,650

Hayes, Bruce A. & Nancy, 3 Hillside Rd., RFD 3, Plan 6, Par. 72, 30,500 sq. ft., $400. House $4,700. 5,100

Hayes, Charles G. & Maude I., 21 Spring St., Plan 11B, Par. 22, 20,540 sq. ft., $400. House $2,800. Shed $50. 3,250

Hayes, Philip G., Milton, New Hampshire 03851, Plan 3, Par. 83, 5,250 sq. ft., $200. #24 Treasure Island Rd. 200

Hayes, Robert W. & Phebe E., 8 Highland Ave., Plan 11B, Par. 66, 18,380 sq. ft., $300. House & Garage $4,100. 4,400

Hayter, Michael S. & Patricia, Burnt Swamp Rd., Cumberland, R.I. 02864, Plan 15, Par. 40, 1.51 acres $350. #28 Fales Rd. 350

Hayward, Aubrey J. & Kathleen M., 21 Bugbee St., Plan 11A, Par. 47, 12,780 sq. ft., $300. House $2,800. 3,100

Hazlett, James H. & Jeanne, 406 South St., Plan 8, Par. 41, 10,000 sq. ft., $300. House $3,200. Shed $50. 3,550

Plan 8, Par. 40, 8,000 sq. ft., $200. 200

Healy, John P. & Nancy D., 12 Hillside Rd., RFD 3, Plan 6, Par. 71, 27,500 sq. ft., $400. House $4,600. 5,000

Hearon, Stephen W. & Pamela A., 59 Spring St., Plan 11B, Par. 89, 17,118 sq. ft., $300. House $2,900. Shed $100. 3,300

Heath, Alexander D. & Elizabeth C., 6A Messenger St., RFD 3, Plan 6, Par. 25, 20,000 sq. ft., $300. 300

Hegarty, Thomas M. & Barbara E., 16 Huntington Ave., Plan 5, Par. 98, 9,025 sq. ft., $250. House $3,000. 3,250

Hemmingsen, Clara L. & Peter F. Hemmingsen, 351 South St., Plan 8, Par. 108, 19,958 sq. ft., $350. House $3,200. Garage $200. 3,750

Hemmingsen, C. L. & P. F., Card 2, Plan 8, Par. 117, 3,837 sq. ft., $100. 100

Hemmingsen, Esther M., 1 Morse Ave., Plan 8, Par. 115, 10,000 sq. ft., $200. House & Garage, $3,000. 3,200

Card 2, Plan 8, Par. 109, 22,307 sq. ft., $200. 200

Hemmingsen, Ralph H. Jr. & Alice B., 234 South St., Plan 8, Par. 90, 13,515 sq. ft., $300. House, $3,000. 3,300

Henrich, Avis M. & Howard R. Henrich, 28 Bacon Sq., Plan 12, Par. 100, 9,642 sq. ft., $200. House, $2,800, Garage, $200	3,200
Henrich, Irving C. & Jean W., 98 Grove St., Plan 11B, Par. 39, 18,476 sq. ft., $300. House $3,500. Garage $200.	4,000
Henrich, Lester C. & Sarah, 6 Huntington Ave., Plan 8, Par. 21 9,025 sq. ft., $250. House, $2,750.	3,000
Henry, Edward A. Jr. & Florence L., 6 Potter Ave., Plan 11A, Par. 170, 8,920.41 sq. ft., $250. House & Garage $3,150.	3,400
Henry, Joseph A. & Margaret T., 9 Evergreen Rd., Plan 11B, Par. 151, 9,795 sq. ft., $250. House & Garage $3,050.	3,300
Herman, Harry W. & Cheryl A., 3 Garrison Dr., RFD 3, Plan 6, Par. 114, 18,125 sq. ft., $400. House & 2 car garage, $6,800.	7,200
Herzog, Erich A. & Gisela, 60 Washington St., Plan 11A, Par. 199, 23,650 sq. ft., $450. House $3,000. Shop $100.	3,550
Higgins, Edward J. & Martha E., 8 Treasure Island Rd., RFD 3, Plan 3, Par. 74, 5,425 sq. ft., $200. House $2,500.	2,700
Higgins Mobilehomes, Inc., 110 Washington St., Plan 4, Par. 35, 10.25 acres, $15,000. Sheds—60 @ $50 each, $3,000. Restaurant, $2,800.	20,800
Higgins Mobilehomes, Inc., 110 Washington St., Plan 11C, Par. 7, 50 acres m/1, $39,000. Two (2) Buildings, $700. Sheds—51 @ $50, $2,550.	42,250
Higginson, Ada I., 16 James St., Plan 7, Par. 105, 9,415 sq. ft., $250. House, $2,750.	3,000
Hill, Leonard E., 49 Lonsdale St., Dorchester, Ma. 02122, Plan 4, Par. 17, 12.70 acres, $900.	900
Hill, Raymond E. III & Karen M., 163 W. Bacon St., Plan 14, Par. 14, 1 acre, $400. House, $3,100. Garage, $400.	3,900
Hillsinger Corp., 33 W. Bacon St., Plan 12, Par. 64, 10 acres, $1,500, Factory Bldg., $90,000.	91,500
Card 2, 2 Propane Tanks, $1,000.	1,000
Card 3, Plan 12, Par. 64A, 8.70 acres, $500.	500
Card 4, Plan 12, Par. 46, 37 acres, $1,000.	1,000

Card 5, Plan 12, Par. 63, 19 acres, $800.	800
Card 6, Plan 8, Par. 174, 0.46 acre, $50.	50
Hinski, Marian S., 41 Sutherland Rd., No. Attleboro, Ma. 02760 Plan 11A, Par. 145, 1.58 acres, $1,000. Lincoln Apt's, $15,000.	16,000
Hirshon, Stephen B. & Nancy E., 44 Mirimichi St., RFD 3, Plan 3, Par. 39A, 12,960 m/l, $300. House/2 car garage, $6,800.	7,100
Hochberg, Fred T. Jr. & Laura L., 28 Hillside Rd., RFD 3, Plan 3, Par. 125, 69,700 sq. ft., $500. House, $3,600, Pigeon Loft, $50.	4,150
Hoffman, Sherman L. & Carol J., 6 Fern Ave., Plan 8, Par. 122 10,000 sq. ft., $300. House w/2 car garage, $3,300.	3,600
Hogan, Frank W. & Rose M., Box 926, No. Attleboro, Ma. Plan 13, Par. 9, 9.09 acres, $500. House, $250.	750
Hogan, F. W. & R. M., Card 2, Plan 5, Par. 157, 23-¾ acres, $2,000.	2,000
Holbrook, Mary L., 4 Pleasant St., Plan 11A, Par. 76, 8,400 sq. ft., $250. House, $3,750.	4,000
Hollywood, Partick J. & Ruth C., 3 Walter St., Plan 5, Par. 62, 8,820, $250. House, $3,250.	3,500
Holt, Rita L., 114 E. Bacon St., Plan 11B, Par. 187, 1.16 acres, $400. House & Garage, $3,600.	4,000
Hooker, Eleanor A., 56 High St., P.O. Box, Plan 9, Par. 38, 3.44 acres, $500. Home & Garage, $3,500.	4,000
Hopkins, Eunice M., 3 Munroe Dr., Plan 5, Par. 42, 11,800 sq. ft., $300. House, $3,000.	3,300
Horan, Joseph P. & Sandra J., 419 South St., Plan 5, Par. 136A, 23,077 sq. ft., $300. House, $3,000.	3,300
Howard, Barbara A., 8 E. Bacon St., Plan 11B, Par. 2, 5,620 sq. ft., $200. House, $2,700.	2,900
Howard, Richard & Joanne, 85 E. Bacon St., Plan 11A, Par. 172, 15,845 sq. ft., $300. House, $3,400, Garage, $200.	3,900
Hoyle, John L. & Olive L., 86 South St., Plan 11A, Par. 23, 7,440 sq. ft., $300. House (2), $3,150, Garage, $350.	3,800

Hunt, Charles—Estate, 34 Bacon Sq., Plan 12, Par. 102, 17,815 sq. ft., $350. House. $2,500. Shed, $75. Henhouse, $25. 2,950

Hunt, Daniel H. & Joan M., 3 Ewald Ave., Plan 11C, Par. 33, 14,140 sq. ft., $300. House, $3,100. 3,400

Hunt, Joe E. & Kathleen, 2 Walter St., Plan 5, Par. 50, 9,000 sq. ft., $250. House $3,650. 3,900

Hurder, David A., Cor. George & Cowell Sts., Plan 4, Par. 46, 39,682 sq. ft., $400. House, $4,500 4,900

Hurder Homes, Inc., 13 Kennedy Dr., Attleboro, Ma. 02703, Plan 4, Par. 13, 2.75 acres m/l, $500. George St. 500

Hurkett, William N. & Rachel F., 4 Mathurin Rd., Plan 12, Par. 161, 20,000 sq. ft., $300. House & Garage, $3,800. 4,100

Hurkett, William N. Jr. & Marcia M., 17 Rhodes St., RFD 3, Plan 9, Par. 66, 51,180 sq. ft., $400. House $4,200. 4,600

Hutchinson, Walter P. & Irene L., 6 Sidney St., Plan 14, Par. 111, 9,000 sq. ft., $200. House & Garage $2,300. 2,500

Iacuzzi, Joseph, 337 South St., Plan 8 Par. 119, 9,475 acres, $500. Garage, $3,000. Tank, $100. 3,600
Card 2, Plan 8, Par. 116, 15,028 sq. ft., $400. 400
Card 3, Plan 8, Par. 120, 10,000 sq. ft., $300. 300

Iddings, Jr., Frederick T., 10 Mechanic St., Foxboro, Ma. 02035, Plan 9, Par. 3, 30.62 acres, $1,200. D. Chevers, Hancock St., House & Garage, $3,600. 4,800

Iddings, Jr., Frederick T. & Frank Johnson, 10 Mechanic St., Foxboro, Ma. 02035, Plan 6, Par. 37, 1.6 acres, $200. Messenger St. 200
Card 2, Plan 6, Par. 87, 33,400 sq. ft., $200. 200

Industrial Properties of North Attleboro, Inc., Kelley Blvd., No. Attleboro, Ma. 02760, Plan 4, Par. 23A, 30,215 sq. ft., $300. #1 Old Taunton St., House w/garage, $3,600. 3,900

Ippolito, Caesar J. & Jennie F., 2 Hillcrest Dr., Plan 11A, Par. 181, 10,495 sq. ft., $300. House, $3,600. Garage, $200 4,100

Ippolito, John & Betty E., 7 E. Bacon St., Plan 11A, Par. 126, 10,603 sq. ft., $300. House, $3,500. 3,800

Ireland, George E. & Mildred V., 33 Hillside Rd., RFD 3, Plan 3, Par. 120, 33,677 sq. ft., $400. House, $2,700. 3,100

Ireland, John B., 18 Treasure Island Rd., RFD 3, Plan 3, Par. 79, 4,700 sq. ft., $200. House, $1,300. 1,500
Card 2, Plan 3, Par. 80, 2,725 sq. ft., $150. 150

Isaia, Frank & Betty J., 6 Warren St., RFD 3, Plan 14, Par. 53, 21,934 sq. ft., $300. House & Garage, $3,600. 3,900

Jaaskelainen, Eino & Eivi, 2 Grant St., Plan 8, Par. 32, 9,200 sq. ft., $250. House, $3,050. 3,300

Jackson, George A. & Jean F., 17 Witherell Pl., Plan 11A, Par. 16, 8,998 sq. ft., $200. House, $3,600. Garage, $200. 4,000

Jacobs, Jerry, 159 E. Bacon St., Plan 11C, Par. 20, 10,000 sq. ft., $300. House/2 car garage, $3,300. 3,600

James, Donald E. & Mildred, 105 Pleasant St., Plan 11B, Par. 115 10,200 sq. ft., $300. House & Garage, $3,500. 3,800

Jeannotte, Gerard L. & Dorolyn A., 95 Pleasant St., Plan 11B, Par. 108, 9,870 sq. ft., $250. House/2 car garage, $4,000. 4,250

Jenckes, Dorothy M., 72 School St., RFD 3, Plan 7, Par. 11, 5 acres, $500. House, $3,000. 3,500
Card 2, Plan 11B, Par. 194, 5.50 acres, $600. Garage & Machine Shop, $1,000. 1,600

Genieveve Chaput, 207 Elmwood Ave., North Attleboro, Ma. 02760 (Sylvia M. Jenest), Plan 11A, Par. 58, 34,000 sq. ft., $600. House, $3,400. Garage, $300. Shop, $200. 4,500

Jenkins, Leslie E. & Linda D., 30 Zellar Ave., Plan 14, Par. 45, 15,916 sq. ft., $300. House & Garage, $3,600. 3,900

Jenne, Wayne B. & Patricia, 6 Zellar Ave., Plan 14, Par. 36, 12,322 sq. ft., $300. House, $2,700. 3,000
Card 2, Plan 14, Par. 35, 9,410 sq. ft., $250. 250

Jensen, Lloyd A. Jr. & Nancy E., 14 Fletcher St., Plan 14, Par. 100 26,625 sq. ft., $400. House & Garage, $3,800. 4,200

Johnson, Aaron L. & Beverly A., 4 Lynn Ave., Plan 8, Par. 43, 10,000 sq. ft., $300. House, $3,000. 3,300

Johnson, Alvin R. & Ruth V., 14 Everett St., Plan 11A, Par. 35, 10,200 sq. ft., $300. House (2), $3,400. 3,700

Johnson, Alvin R. & Ruth V., 14 Everett St., Plan 11A, Par. 38, 9,300 sq. ft., $200. 200

Johnson, Carl E. & Gladys, 15 Hartford St., Norwood, Ma. 02062, Plan 9, Par. 52, 59,930 sq. ft., $400. 400

Johnson, Gerald F. & Lois A., 43 Walnut St., RFD 3, Plan 12, Par. 41, 20,700 sq. ft., $400. House $3,800. Shed $50. 4,250

Johnson, James & Patricia A., 6 Crestwood Ave., Plan 11B, Par. 148, 14,000 sq. ft., $300. House $3,300. 3,600

Johnson, Peter P. & Jayne R., 4 Apple Tree Dr., RFD 3, Plan 3, Par. 143, 15,970 sq. ft., $400. House w/garage $6,000. 6,400

Johnson, Richard & Patricia, 14 Evergreen Rd., Plan 11B, Par. 130, 10,000 sq. ft., $250. House & Garage $3,250. 3,500

Johnston, Robert L. & Virginia P., 14 Huntington Ave., Plan 5, Par. 99, 9,025 sq. ft., $250. House $2,700. 2,950

Jolin, Paul A., 15 Fletcher St., Plan 14, Par. 99, 20,000 sq. ft., $300. House & Garage $3,900. 4,200

Joly, Noel & Georgine, 22 Munroe Dr., Plan 5, Par. 52, 9,000 sq. ft., $250. House & Sunporch $3,450. 3,700

Jones, R. Warren Jr. & Patricia A., 274 Dedham St., Wrentham, Ma. 02093, Plan 11A, Par. 34, 11,187 sq. ft., $300. House (4 apts.) $3,800. Garage $200. 4,300

Jordan, Arthur D. & Hazel V., 417 South St., Plan 5, Par. 148, 1 acre, $700. 2 Camps $300. Cafe $3,500. 4,500

Jordan, Thomas A. F. & Marion D., 13 Ewald Ave., Plan 7, Par. 85, 15,100 sq. ft., $300. House $2,700. 3,000

Jost, Ernest M. & Alice W., 9 Mirimichi St., RFD 3, Plan 3, Par. 135, 19,152 sq. ft., $350. House & Garage $6,850. 7,200

Plan 3, Par. 137, 21,864 sq. ft., $300. 300

Kade, James H. & Josephine A., 5 Garrison Dr., RFD 3, Plan 6, Par. 115, 17,500 sq. ft., $400. House $6,900. Shed $50. 7,350

Kahler, Howard & Elda G., 38 Hancock St., RFD 3, Plan 9, Par. 9, 4.26 acres, $300. House & Garage $2,700. 3,000

Kapwal, Realty Trust: Kaplan, David; Young & Walters, 7 Cross St., Plan 8, Par. 33, 28.011 sq. ft., $600. Factory Bldg. inc. $13,000. 13,600

Plan 8. Par. 34A, 7,500 sq. ft., $100. Garage $300. 400

Plan 8, Par. 24, 15.510 sq. ft., $300. 300

Kar Kraft Systems, Inc., Rts. 106 & George Street, RFD 3, Plan 11C, Par. 12, 3.25 acres, $1,500. Factory $23,500. Office $3,000. 28,000

Keech, Roger P. & Janice A., 1 Rhodes St., RFD 3, Plan 9, Par. 58, 58,294 sq. ft., $400. House & Garage $5,100. 5,500

Keefe, Benjamin J., 62 Pleasant St., Plan 11A, Par. 117, 9,000 sq. ft., $200. House $3,400. Garage $200. 3,800

Keith, Arlene O., 15 Brunner St., Plan 11A, Par. 63, 18,719 sq. ft., $300. House $2,700. 3,000

Kelleher, John A. & Barbara A., 22 Taunton St., RFD 3, Plan 6, Par. 66, 38,760 sq. ft., $400. House & Garage $5,900. 6,300

Kelley Bros., 150 South St., Plan 12, Par. 123, 28,410 sq. ft.. $500. Woodworking Shop $6,300. 6,800

Kelly, David W. & Gael B., 2 Huntington Ave., Plan 8, Par. 23, 10,450 sq. ft., $300. House $2,800. 3,100

Kelly, Loretta J., Box 1716, Plainville, Plan 14, Par. 72, 18,000 sq. ft., $350. House & Garage $4,550. 4,900

Kelley, Richard T. & Joan C., 8 Park Ave., Plan 5, Par. 103, 9,310 sq. ft., $250. House $3,100. 3,350

Kelley, Theodore G. & Suzanne D., 7 Rhodes St., RFD 3, Plan 9, Par. 61, 50,625 m/1 sq. ft., $400. House $4,800. 5,200

Kelter, Jr. James & Marjorie E., 39 Warren St., RFD 3, Plan 12, Par. 9, 7.85 acres, $900. House $3,600. New Barn, inc. $800. Barn $400. Shed No. 1 $100. Shed No. 2 $50. 5,850

Kenerson, Charles J. & Nancy E., 20 Fletcher St., Plan 14, Par. 104, 20,175 sq. ft., $400. House $4,000. Pool $200. 4,600

Kenerson, Lillian B., 22 E. Bacon St. Plan 11B, Par. 14, 23,302 sq. ft., $400. House (d) $3,000. Garage $150. 3,550

Kenerson, Robert B. Jr. & Maria R., 51 Berry St., RFD 3, Plan 5, Par. 160, .65 acres, $300. House $3,150. 3,450

Keniston, Robert C. & Lucille C., 17 Walnut St., RFD 3, Plan 12, Par. 54, 25,533 sq. ft., $300. House & Garage $3,700. 4,000

Old Colony Co-op Bank, 141 Main St., Woonsocket, R.I. 02895 (Kennedy, Larry to M. F. Boyle) Plan 3, Par. 145, 17,660 sq. ft., $400. House $5,800. 6,200

Kenney, Russell J. & Aline L., 34 Maple St., Plan 8, Par. 167, 20,107 sq. ft., $400. House & Garage $4,800. 5,200

Kendrick, Clarence V., 27 Fletcher St., Plan 14, Par. 94, 15,450 sq. ft., $300. House & Garage $4,200. 4,500

Kettell, Chester M. & Priscilla L., 75 School St., RFD 3, Plan 7, Par. 55, 28,750 sq. ft., $300. House $2,700. 3,000

Kettell, Edward W. & Dorothea J., 77 School St., RFD 3, Plan 7, Par. 54, 15,738 sq. ft., $300. House $3,000. 3,300
Plan 7, Par. 51, 4.65 acres, $400. Garage w/Apartment incomplete $1,000. 1,400
Card 2, Plan 7, Par. 19, 5,565 sq. ft., $100. 100
Card 3, Plan 7, Par. 50, 2.85 acres, $200. 200

Kettell, Ralph R. & Anna R., 176 South St., Plan 12, Par. 119, 24,000 sq. ft., $500. House (d) $2,800. House in rear $1,000. 4,300

Keyes, Reginald B. & Ruth G., 57 Taunton St., RFD 3, Plan 3, Par. 43, 16.32 acres, $1,000. House $2,800. Garage $200. 4,000

Kilduff, Robert T. & Joanne M., 69 High St., RFD 3, Plan 13, Par. 51, 52,220 sq. ft., $500. House, Breezeway & Garage (d) $3,600. 4,100

Killarney, John J. & Mary E., 5 Hillcrest Dr., Plan 11A, Par. 169, 10,494 sq. ft., $300. House $3,750. Shed $50. 4,100

Killarney, William J. & Mary H., 24 Treasure Island Rd., RFD 3, Plan 3, Par. 85, 3,933 sq. ft., $200. House $1,700. 1,900

(Kimball) — Alva Paulus d/b/a Al Paulus Service Sta., 110 South St., Plan 11B, Par. 197, 4,725 sq. ft., $300. Land only. 300

Socony Mobil Oil Co., Inc., P.O. Box 228, Waltham, Ma. 02154
Att'n. J. C. Yarwood (on Paulus land) Service Station $4,500.
2 Pumps and Tanks $250. 4,750

King, Joan, 65 South St., Plan 12, Par. 143A, 7,378 sq. ft., $200.
House & Beauty Salon $4,300. 4,500

King, Maida L. & Barbara M. Parmenter, 60 South St., Plan 8,
Par. 82, 48,190 sq. ft., $300. House $2,900. Garage $200. 3,400

King, Nellie P., W. Bacon St., Plan 12, Par. 129, 8,123 sq. ft.,
$200. House $2,500. Garage $300. 3,000

Klowan, Russell W & Karen L., 4 Walnut St., RFD 3, Plan 12,
Par. 211, 1.5 acres m/1 $500. House & Garage $6,600. 7,100

Knight, Ernest F. & Edna R., 15 Messenger St., RFD 3, Plan 6,
Par. 52, 1.30 acres $500. House & Garage $3,800. 4,300
Card 2, Plan 6, Par. 51A, 1.50 acres $300. 300

Knight, Franklin H. & Dorothy, 432 South St., Plan 5, Par. 56,
10,300 sq. ft., $300. House $2,800. 3,100

Knight, George R. Jr. & Jean M., 94 Walnut St., RFD 3, Plan 8,
Par. 3, 2.25 acres $500. House & Garage $4,500. 5,000

Knight, James I & Brenda J., 8 Warren St., RFD 3, Plan 14, Par.
54, 28,743 sq. ft., $400. House & Carport $3,000. Kennel &
Garage combination $900. 4,300

Kolseth, Richard R. & Jean E., 15 15 Elizabeth St., Plan 14,
Par. 67, 17,150 sq. ft., $300. House $4,600. 4,900

Koshgarian, Harriet, 3 Carleton Rd., Plan 14, Par. 91, 15,620 sq.
ft., $300. House $5,200. 5,500

Krewson, Keith A. & Margaret C., 3 Apple Tree Dr., RFD 3, Plan
3, Par. 138, 18,900 sq. ft., $400. House & Garage $6,900. 7,300
Card 2, Plan 3, Par. 139, 17,660 sq. ft., $300. 300

Kunz, Glenn H. & Anna M., 6 Bow St., RFD 3, Plan 9, Par. 43,
1.09 acres $400. House, Breezeway & Garage $6,400. 6,800

LaBrie, Arthur J. & Cora G., 5 Fletcher St., Plan 12, Par. 89, 4
acres $500. House & Garage $3,200. 3,700

Lacasse, Robert, 60 Mirimichi St., RFD 3, Plan 3, Par. 130, 18,120 sq. ft., $300. Trailer $1,800. 2,100

Lach, Mario J. & Marjorie A., 8 Wade Rd., Plan 8, Par. 58, 10,660 sq. ft., $300. House $2,900. 3,200

LaChance, Raymond R. & Margery A., 14 Walnut St., RFD 3, Plan 12, Par. 27, 1 acre $400. House $4,700. 5,100

La Civita, Frank J., 1505 Siesta Dr., Sarasota, Florida 33579, Plan 2, Par. 7A, 3,600 sq. ft., $150. 150

LaCombe, Albert E. & Juliette, 14 Cooney Ave., Plan 14, Par. 123 & 124, 13,304 sq. ft., $300. House $2,700. Garage $250. 3,250

Lacourse, Raymond P. & Kathleen E., 57 High St., RFD 3, Plan 9, Par. 51, 47,400 sq. ft., $400. House $4,400. Pool $400. 5,200

LaCroix, Paul L. & Patricia A., 105 West St., Attleboro, Ma. 02703 Plan 11A, Par. 112, 9,143 sq. ft., $250. House (d) $3,550. Garage, 2 car $300. 4,100

Laliberte, Richard A., 2 Haynes Rd., RFD 3, Plan 3, Par. 24, 2.13 acres $500. House $2,000. 2,500

Lamb, William H. Jr. & Barbara L., 7 Fletcher St., Plan 12, Par. 82, 2.60 acres $500. House $3,650. Garage & Shop $200. Henhouse $50. 4,400

Lambert, Harold A. & Evelyne M., 1 Shepard St., RFD 3, Plan 7, Par. 69, 2.70 acres $500. House $6,000. 6,500

LaMothe, Walter A. & Anna A., 8 Washington St., Plan 11A, Par. 53, 17,535 sq. ft., $400. House (d) $3,200. 3,600

Langille, Charles E. & Paula M., 27 Valerie Dr., RFD 3, Plan 12, Par. 193, 15,516 sq. ft., $400. House, $6,700. Pool & Shed $500. 7,600

Lapierre, Leo O. Jr. & Florence M., 409 South St., Plan 5, Par. 152, 20,000 sq. ft., $400. House & Garage $4,400. 4,800

LaPointe, Norman A. & Bernadette T., 30 Fletcher St., Plan 14, Par. 107A, 20,694 sq. ft., $300. House $3,100. Garage $100. 3,500

LaPorte, Ronald E. & Louise R., 18 Fletcher St., Plan 14, Par. 139, 17,850 sq. ft., $300. House $3,600. 3,900

LaPusata, John T., 127 Princeton St., East Boston, Ma. 02128, Plan 3, Par. 67, 5,000 sq. ft., $200. 55 Mirimichi St. 200

Larivee, Joseph R. & Jacqueline J., 19 Rhodes St., RFD 3, Plan 9, Par. 6, 9.91 acres $800. House $3,000. 3,800

Lariviere, Norbert E. & Lucette, 4 Park Ave., Plan 5, Par. 119, 9,310 sq. ft., $250. House $2,850. 3,100

LaRochelle, Leo P. & Carol A., 5 Mathewson St., Plan 11A, Par. 146, 16,391 sq. ft., $300. House $3,000. 3,300
Plan 11A, Par. 147, 24,678 sq. ft., $300. 300

LaRochelle, Paul D. & Dolores B., 94 High St., RFD 3, Plan 13, Par. 47, 78,760 sq. ft., $500. House & Garage $6,200. Pool $500. 7,200

Larsen, Edwin M. & Shirley M., 15 Cross St., Plan 8, Par. 173, 15,064 sq. ft., $300. House & Garage $3,700. 4,000

Larsen, Ernest E. & Annie E., 11 Bow St., RFD 3, Plan 9, Par. 45, 24,700 sq. ft., $350. House $4,000. 4,350

Larsen, Magnus & Laura, 12 Potter Ave., Plan 11A, Par. 164, 9,828.57 sq. ft., $250. House $3,550. 3,800

Larsson, Edith D., 89 Grove St., Plan 11B, Par. 56, 5,165 sq. ft., $200. House $3,500. 3,700

Larsson, Walter L., d/b/a Angler Chemical Co., Box 173, Plan 10, Par. 1, 51,335 sq. ft., $700. Factory Bldg. $5,400. New Bldg. $2,100. 8,200
Card 2, Plan 2, Par. 8, 3 acres $300. 300

Laubi, Arthur Jr. & Charlotte, 106 High St., RFD 3, Plan 15, Par. 26, 20,400 sq. ft., $300. House & Garage $3,300. Pool $500. 4,100

Lauro, George A. & Sylvia D.S., 2 Pinetree Dr., RFD 3, Plan 3, Par. 160, 2 acres + $6,000 sq. ft., $600. House & Garage $8,000. 8,600

Laverty, Thomas R. & Cecilia E., 157 E. Bacon St., Plan 11C, Par. 19, 19,350 sq. ft., $300. House $2,900. Shed $50. 3,250

Lawless, Thomas F. & Jacqueline L., 5 Huntington Ave., Plan 5, Par. 107, 9,310 sq. ft., $250. House, Breezeway & Garage $3,450. 3,700

Leachim Realty, Inc., 3 Madison St., RFD 3, Plan 3, Par. 29A, 14 acres $5,500. 5,500

LeBlanc, Albert A. & Helen R., 6 Harvard St., Plan 5, Par. 117, 10,400 sq. ft., $300. House $2,800.	3,100
LeBlanc, Herve J. & Bernadette C., 13 Fremont St., Plan 14, Par. 8, 8,545 sq. ft., $200. House $2,500.	2,700
LeBlanc, Robert W., 1075 West St., Wrentham, Ma. 02093, Plan 11A, Par. 59, 20.817 sq. ft., $400. House (d) South St. $3,400. 2 Car Garage $300.	4,100
Ledford, Hugh C., Jr., 29 Hancock St., RFD 3, Plan 9, Par. 17, 33,750 sq. ft., $350. House $3,600. Garage $100.	4,050
Card 2, Plan 9, Par. 18, 6,750 sq. ft., $50.	50
LeFort, William D. & Mary L., 24 South St., Plan 11A, Par. 5, 47,280 sq. ft., $500. House $4,000. Garage $300.	4,800
Lemieux, Paul E. & Marian L., 3 Garfield St., Plan 5, Par. 89, 8,000 sq. ft., $250. House $3,250.	3,500
Lemire, George & Thelma E., 57 South St., Plan 11A, Par. 82, 38,090 sq. ft., $600. House $3,500. Garage $200.	4,300
Lemmer, Harold M. & Florence A., 5 Ewald Ave., Plan 11C, Par. 34, 13,680 sq. ft., $300. House $2,800.	3,100
Lentini, Mary D. & Shirley H. Spence, 45 Corona St., Dorchester, Ma. 02122, Plan 3, Par. 99, 4,225 sq. ft., $200. House (27 Treasure Island Road) $2,000.	2,200
Lessard, Calvin R. & Christine A., 2 School St., Plan 11C, Par. 16, 39,430 sq. ft., $400.	400
Plan 11C, Par. 17, 23,880 sq. ft., $350.	350
Levesque, Albert E. & Anne C., 62 High St., North Attleboro, Ma. 02760, Plan 13, Par. 4, 8.20 acres, $600. House (101 High St.) $1,500. Garage $100.	2,200
Card 2, Plan 15, Par. 28, 37.46 acres $1,500.	1,500
Levesque, Stephen M. & Anne M., 11 Mill Brook Dr., RFD 3, Plan 6, Par. 100, 17,500 sq. ft., $400. House/2 car garage $6,000.	6,400
Levis, Thomas W. & Eileen B., 61 South St., Plan 11A, Par. 83, 31,736 sq. ft., $400. House $3,000. Garage $300. Tool Shed $50.	3,750
Lewicki, Walter & Stanley, d/b/a Lewicki Bros., 26 Cross St., Plan 4, Par. 15, 15.80 acres $800.	800

Lewicki, Katazyna, Hancock St., RFD Wrentham, Ma. 02093, Plan 5, Par. 13, 1.41 acres $400. House $2,500. Barn $150. 3,050
Card 2, Plan 5, Par. 9, 23.94 acres $1,700. House $2,300. Garage & Shed $150. 4,150
Card 3, Plan 9, Par. 11, 3.42 acres $300. 300

Lewicki, Walter & Iona M., 26 Cross St., RFD 3, Plan 8, Par. 18, 1.25 acres $400. House $3,000. 3,400
Card 2, Plan 8, Par. 16, 19,750 sq. ft., $150. 150

Lewicki, Walter S. Jr., 10 Hancock St., RFD 3, Plan 9, Par. 33, 2.79 acres $500. House/2 car garage inc. $5,000. 5,500

Lewicki, Walter & Stanley d/b/a Lewicki Bros., 33 Valerie Dr., RFD 3, Plan 12, Par. 169, 32,600 sq. ft., $400. House: 33 Valerie Dr. $6,300. 6,700
Card 2, Plan 12, Par. 166, 15,625 sq. ft., $300. #4 Valerie 300
Card 3, Plan 12, Par. 173 (3), 15,900 sq. ft., $300. #22 Valerie. 300
Card 4, Plan 12, Par. 174 (4), 15,690 sq. ft., $300. #20 Valerie 300
Card 5, Plan 12, Par. 175 (5), 15,625 sq. ft., $300. #18 Valerie 300

Card 6, Plan 12, Par. 178 (8), 15,940 sq. ft., $300. #12 Valerie. 300
Card 7, Plan 12, Par. 179 (9), 15,115 sq. ft., $300. #10 Valerie. 300
Card 8, Plan 12, Par. 181, 17,950 sq. ft., $300. #1 Valerie. 300
Card 9, Plan 12, Par. 182, 25,580 sq. ft., $300. #3 Valerie. 300

Lewicki, Walter & Stanley, d/b/a, Lewicki Bros., 33 Valerie Dr., RFD 3, Plan 12, Par. 191 (21) 15,516 sq. ft., $300. #19 Valerie. 300
Card 2, Plan 12, Par. 194 (34), 15,516 sq. ft., $400. #29 Valerie House & Garage inc., $4,000. 4,400
Card 3, Plan 12, Par. 188 (16), 15,516 sq. ft., $100. #13 Valerie 100
Card 4, Plan 12, Par. 189, (19) 15,516 sq. ft., $100. 100
Card 5, Plan 12, Par. 190 (20) 15,516 sq. ft., $100. 100
Card 6, Plan 12, Par. 198-207 incl. 4.22 acres + 17,680 sq. ft., $500. 500

Bill to: First Fed. Savings & Loan Assoc. of Providence, 110 Westminster St., Providence, R.I. (Lewis, Philip T. & Alice) Plan 7, Par. 45, 5.78 acres, $1,000. House, $3,200. Small House, $500. 3 Car Garage, $400. 5,100

Lewis, Richard C. & Paula, 10 Apple Tree Dr., RFD 3, Plan 3, Par. 146, 15,390 sq. ft., $400. House & Garage, $6,400. 6,800
Card 2, Plan 3, Par. 147, 19,154 sq. ft., $400. 400

Lewis, Warren & Patricia, 10 Park Ave., Plan 5, Par. 101, 9,310 sq. ft., $250. House, $2,950. 3,200

Lightfoot, William H. & Alice M., 36 Walnut St., RFD 3, Plan 12, Par. 36, 1.35 acres, $400. House & Garage, $3,400. 3,800

Lindsay, John H. & Agnes O., 4 Haynes Rd., RFD 3, Plan 3, Par. 25, 1 acre, $300. House, $2,200. 2,500

Linley, Helen, 22 Fletcher St., Plan 14, Par. 104A, 15,700 sq. ft., $300. House, Breezeway & Garage, $4,100. 4,400

Little, Donald A. & Mary J., 167 E. Bacon St., Plan 11C, Par. 24 10,000 sq. ft., $300. House & Garage, $3,300. 3,600

Littleton, Robert F. & Marjorie F., 17 E. Bacon St., Plan 11A, Par. 122, 14,345 sq. ft., $300. House, $3,600. 3,900

Lizotte, Richard E. & Norma J., 56 E. Bacon St., Plan 11B, Par. 43, 15,820 sq. ft., $300. House (d), $4,600. Garage, $500. 5,400

Neil Loew, (Loew, Robert E. & Nancy H.), 16 Mathurin Rd., Plan 14, Par. 137, 19,070 sq. ft., $300. House, $3,900. 4,200

Loew, Robert E. & Nancy H., Plan 14, Par. 137A, 46,900 sq. ft., $200. 200

Plan 14, Par. 145, 82,386 sq. ft., $350. 350

Loew, Robert E. & Nancy H., Plan 14, Par. 96A, 2.08 acres, $400. House, inc., $3,700. 4,100

Loew, Robert E. & Nancy H., Plan 14, Par. 144, 3.22 acres, $300. 300

Plan 14, Par. 96B, 536 sq. ft., m/l, $100. 100

Lomasney, David B. & Miriam B., 9 Potter Ave., Plan 11A, Par. 157, 8,081 sq. ft., $250. House & Garage, $3,700. Tool House, $200. Pool, $400. 4,550

Card 2, Plan 11A, Par. 158, 7,725 sq. ft., $250. 250

Lomasney, Mrs. Hazel H., 127 N. Washington St., No. Attleboro, Ma. 02760, Plan 11A, Par. 154, 17,937 sq. ft., $300. 300

Long, Paul E. & Barbara A., 5 Sidney St., Plan 14, Par. 119, 10,000 sq. ft., $200. House $2,000. 2,200

Lopes, Robert T. & Arlene C., 28 Warren St., RFD 3, Plan 12, Par. 20, 38,400 sq. ft., $400. House, $3,400. Small Shed, $50. Large Shed, $100. 3,950

Lopez, Frederick R. & Lucille O., 31 Hillside Rd., RFD 3, Plan 3, Par. 122, 17,720 sq. ft., $300. House, Breezeway & Garage, $3,900.	4,200
Lord, Chandler D. & Ann E., 1 Mill Brook, RFD 3, Plan 6, Par. 95 16,250 sq. ft., $400. House/2 Car Garage, $7,100.	7,500
Lorusso Family Trust, 331 West St., Walpole, Ma. 02081, Plan 11B, Par. 13A, 20,000 sq. ft., $1,200. Bank, $10,000.	11,200
C. Lorusso Sons Constr. Co., Inc., Main St., Norfolk, Ma. 02056 Plan 6, Par. 112 (25) 14,917 sq. ft., $400. #80 Messenger St., House/2 Car Garage, $6,300.	6,700
Card 2, Plan 6, Par. 118 (31), 15,625 sq. ft., $400. House (#11 Garrison Drive) $6,800.	7,200
Card 3, Plan 6, Par. 120 (33) 14,224 sq. ft., $400. #17 Garrison Dr., House/2 Car Garage, incomplete, $5,800.	6,200
Card 4, Plan 6, Par. 123 (36) 14,950, sq. ft., $400. #4 Red Coat, House/2 Car Garage, incomplete, $5,000.	5,400
Trainor, Donald, 2 Red Coat Lane, RFD 3, Plan 6, Par. 122 (35) 14,950 sq. ft., $400. House/2 Car Garage, $6,900.	7,300
C. Lorusso Sons Constr. Inc., Main St., Norfolk, Ma. 02056, Plan 6, Par. 27B, 30 acres m/l, $9,600. (48 lots @ $200 ea.)	9,600
Lorusso, Joseph J., 79 Common St., Walpole, Ma. 02081, Box 327, Plan 1, Par. 13, 7.50 acres, $800. House & Garage, $3,500.	4,300
Lorusso, Joseph J., 40 Common St., Walpole, Ma. 02081, Box 327, Plan 1, Par. 35, 10.65 acres, $2,000.	2,000
Lorusso, Joseph, 925 Main St., Walpole, Ma. 02081, Box 327, Plan 1, Par. 15, 2.65 acres, $200.	200
Card 2, Plan 1, Par. 16, 6+ acres, $600.	600
Lorusso, Joseph, 925 Main St., Walpole, Ma. 02081, Box 327, Plan 1, Par. 18A, 1 acre, $50.	50
Card 1, Plan 1, Par. 19, 24 acres, $1,900.	1,900
Card 3, Plan 1, Par. 20, 5.6 acres, $800.	800
Card 4, Plan 1, Par. 21, 14.90 acres, $1,600. House $3,000.	4,600
Card 5, Plan 1, Par. 22, 22,800 sq. ft., $600.	600
Card 6, Plan 1, Par. 23, 11.63 acres, $1,600.	1,600
Card 7, Plan 1, Par. 24, 5.3 acres, $700.	700
Card 8, Plan 1, Par. 25, 17.8 acres, $1,600.	1,600
Card 9, Plan 1, Par. 29, 36,000 sq. ft., $300.	300
Card 10, Plan 1, Par. 30, 12,400 sq. ft., $50.	50

Lorusso, Joseph J., 925 Main St., Box 327, Walpole, Ma. 02081, Plan 1, Par. 32, 16.5 acres, $3,000.	3,000
Card 2, Plan 1, Par. 33, 2.5 acres, $250.	250
Card 3, Plan 1, Par. 34, 16.40 acres, $1,900.	1,900
Card 4, Plan 1, Par. 36, 26.50 acres, $2,800.	2,800
Card 5, Plan 3, Par. 32, 11.60 acres, $1,000.	1,000
Card 6, Plan 3, Par. 35, 9. acres, $400.	400
Card 7, Plan 3, Par. 36, 5.8 acres, $900.	900
Lorusso, Joseph J., 70 Common St., Box 327, Walpole, Ma. 02081, Plan 8, Par. 168, 11,000 sq. ft., $300. Fuller St.	300
Lorusso, Joseph J.—Pres. Treas., Plainville Corp. (Masslite Div.), 925 Main St., Box 327, Walpole, Ma. 02081, Plan 8, Par. 4, 5.70 acres, $1,000. Plant #1, $19,000.	20,000
Card 2, Plan 8, Par. 5, 79.12 acres, $10,000. Plant #III, $15,000	25,000
Lorusso, Joseph J. — Pres., Treas., Plainville Corp. (Masslite Div.), 925 Main St., Box 327, Walpole, Ma. 02081, Plan 8, Par. 8, 14.86 acres, $2,500. Plant #II—Beds & Hoppers, $15,000.	17,500
Card #2, Plan 8, Par. 9, 44.28 acres, $3,000. Office—Lab. & Pumps, $6,500.	9,500
Card #3, Plan 8, Par. 13, 12 acres, $1,500. Pumphouse, $900.	2,400
Card #4, Plan 8, Par. 14, 7.50 acres, $1,000. Spur Track, $3,300.	4,300
Card #5, New Garage, $6,500.	6,500
Card #6, Small Building, $1,500.	1,500
Lovely, Weldon & Christine F. C., 73 Warren St., RFD 3, Plan 13, Par. 25, 33.27 acres, $1,400. #75 Warren St., House, $2,700 Barn, $200.	4,300
Card 2, #73 Warren St., House, $2,800.	2,800
Card 3, Plan 13, Par. 46, 4 acres, $500. #85 High St., Barn, $700. House & Garage, 5,400. Pool, $500.	7,100
Lovely, Weldon & Christine F. C., 73 Warren St., RFD 3, Plan 12,, 13.75 acres, $300.	300
Lovely, Weldon & Christine F. C., 73 Warren St., RFD 3, Plan 12, 6.50 acres, $200.	200
Card 2, Plan 13. 10 acres, $500.	500
Card 3, Plan 13, Par. 19, 14.+ acres, $1,000.	1,000
Lovely, Weldon & Christine F.C., 73 Warren St., RFD 3, Plan 13, Par. 26, 4.42 acres, $600. #70 High St., House, $100. Outbuildings, $50.	750

Lowe, Howard R. & Florence N., 43 Granite St., No. Attleboro, Ma. 02760, Plan 11A, Par. 79, 22,500 sq. ft., $300. #26 Pleasant St., House, $3,300. Garage, $200. 3,800

Lumnah, Norman H. & Lauretta, 4 Charles St., Plan 14, Par. 110, 40,000 sq. ft., $400. House, $2,800. Shed, $50. 3,250

Lunn, Frank N. & Gertrude H., 10 Munroe Dr., Plan 5, Par. 51, 9,000 sq. ft., $250. House & Carport, $3,600. 3,850

Luongo, Francis P. & Catherine J., 14 Oak Dr., RFD 3, Plan 3, Par. 186, 15,625 sq. ft., $400. House & Garage, $6,600. 7,000

Lydon, Patrick J. & Nancy L., 84 E. Bacon St., Plan 11B, Par. 63, 13,440 sq. ft., $300. House & Garage, $3,200. 3,500

Lynch, Frederick J. & Barbara C., 13 Elizabeth St., Plan 14, Par. 68, 34,430 sq. ft., $400. House & Garage, $4,900. 5,300

Lyon, Anna, 268 Norfolk Ave., Pawtucket, R.I., Plan 13, Par. 6, 20.10 acres, $1,000. High St. 1,000

Lyons, John & Lindo C., 4011 Washington St., Erie, Pa. 16509, Plan 3, Par. 163, 24,000 sq. ft., $300. Mirimichi St. 300

McAlice, Edith F. & Elizabeth D. Johnson, 7 Potter Ave., Plan 11A, Par. 159, 7,661 sq. ft., $250. House & Garage $3,450. 3,700

McAlice, Robert B. & Jacqueline C., 91 School St., RFD 3, Plan 7, Par. 40, 31,093 sq. ft., $400. House & Garage, $4,600. 5,000

McAlpine, Donald E. & Allie B. C., 42 E. Bacon St., Plan 11B, Par. 29, 20,289 sq. ft., $300. House (d), $3,600. Shed & Henhouse, $100. 4,000

McCabe, Francis R. & Marion N., 4 Grant St., Plan 8, Par. 31, 8,970 sq. ft., $250. House, $3,050. 3,300

McCann, David F. & Gail A., 2 State St., Plan 5, Par. 79, 8,000 sq. ft., $250. House, $3,000. 3,250

McCarthy, Edward T., Mary C., d/b/a N. E. Flower Company, 915 Ocean St., Marshfield, Ma. 02050, Plan 8, Par. 1, 14.45 acres, $2,200. #86 Walnut St., Greenhouse, $4,500. New Bldg. Inc. $1,000. 7,700

McClain, Donald G. & Margaret A., 13 Circular St., North Attleboro, Ma. 02760, Plan 6, Par. 64, 31,617 sq. ft., $600. House, $3,900. No. 1 Kennel, $1,200. No. 2 Kennel, $800. No. 3 Kennel, $500. 7,000

McConnell, William A. & Barbara J., 403 South St., Plan 8, Par. 76, 20,000 sq. ft., $400. House $3,500. 3,900

McCoy, Arthur M. & Ethel M., 5 Deerfield Rd., Plan 3, Par. 150, 19,125 sq. ft., $400. House & Garage $7,100. 7,500

McElwee, Kenneth R. & Helen H., 6 South St., Plan 11A, Par. 2, 14,160 sq. ft., $300. House $4,000. Garage $200. 4,500

McFall, Elaine F., 6 Shepard St., RFD 3, Plan 7, Par. 68, 7.80 acres, $900. House $3,250. Barn $2,000. Shop $150. 6,300

McGaffee, William A. & Leo E. MacDonald — Catherine G. MacDonald, 116 E. Bacon St., Plan 11B, Par. 190, 26,950 sq. ft. $400. House & Garage $4,200. 4,600

McGee, Noel F. & Sara J., 10 Bow St., RFD 3, Plan 9, Par. 57, 14 acres $800. House & Garage $6,000. 6,800
Card 2, Plan 9, Par. 57A, 1 acre $150. 150

McGill Box Co., Inc., 36 Bacon Sq. Gilbert Bergh, Pres., Plan 12, Par. 103, 13,416 sq. ft., $500. Factory Bldg. $15,500. Tanks and Pumps $100. 16,100

Plan 12, Par. 107, 32,537 sq. ft., $500. #22 W. Bacon St. House $3,300. Warehouse $8,500. 12,300

Plan 12, Par. 101, 12,549 sq. ft., $300. #30 Bacon Sq. House $2,800. Shed $100. 3,200

McGowan, Francis J. & Doris M., 36 Martin Lane, Plan 8, Par. 178, 20,107 sq. ft., $400. House & Garage $4,500. Pool $300. 5,200

McGrath, Benedict V. Jr. & Eleanore J., 58 School St., Plan 11B, Par. 155, 11,910 sq. ft., $300. House & Garage $3,350. 3,650

McGrath, Gerald F. & Margaret M., 8 Rhodes St., RFD 3, Plan 9, Par. 59, 52,240 m/1 sq. ft., $400. House, Breezeway & Garage $5,300. 5,700

McGuire, Walter R. & Dorothea C., 15 Highland Ave., Plan 11B, Par. 61, 11,850 sq. ft., $300. House & Garage $3,800. 4,100

McGunigle, Charles J. & Marion, 33 Logan Way, South Boston, Ma. 02127, Plan 3, Par. 88, 4,000 sq. ft., $200. #34 Treasure Island Road (House) $1,200. 1,400

McKay, Raymond E., 111 W. Bacon St., Plan 12, Par. 60, 29,748 sq. ft., $350. House $3,000. Garage $150. 3,500

McKillop, Donald & Margaret, 48 George St., RFD 3, Plan 7, Par. 60, 16,133 sq. ft., $300. House $2,700. 3,000

McLacklan, Richard L. & Barbara, 404 South St., Plan 8, Par. 52, 11,870 sq. ft., $300. House $3,100. 3,400

McLacklan, Robert L. Jr. & Ruth E., 62 Spring St., Plan 12, Par. 144, 41,360 sq. ft., $600. House $4,000. Barn $700. 5,300

McLane, John W. & Carol C., 41 Grove St., Plan 11A, Par. 198, 63,280 sq. ft., $400. House $4,600. 5,000

McLeish, David R. & Ruth N., 3 James St., Plan 11C, Par. 38, 9,870 sq. ft., $250. House 2,850. 3,100

McMahon, Felix P., 11 James St., Plan 7, Par. 101, 10,000 sq. ft., $300. House & Garage $3,100. 3,400

McManus, Joseph D. & Helen L., 5 Garfield St., Plan 5, Par. 88, 7,125 sq. ft., $250. House $2,900. 3,150

McPherson, James G. & Ann M., 201 South St., Plan 8, Par. 159, 12,320 sq. ft., $300. House, Breezeway & Garage $4,400. 4,700

McQuade, Leo & Gertrude, 9 Hancock St., RFD 3, Plan 9, Par. 49. 45,000 sq. ft., $400. House & Garage $4,000. 4,400

MacDonald, George E. & Lorraine C., 412 South St., Plan 5, Par. 114, 9,375 sq. ft., $250. House $2,900. Shed $50. 3,200

MacKinnon, Leon B., Jr. & Dorothy M., 2 Hillside Rd., RFD 3, Plan 6, Par. 67, 31,700 sq. ft., $400. House $4,000. 4,400

McMahon, Janice E., 29 James St., Plan 11C, Par. 31, 8,915 sq. ft., $250. House & Garage $3,150. 3,400

MacNeill, Clinton R. & Mildred, 80 E. Bacon St., Plan 11B, Par. 62, 22,400 sq. ft., $350. House (d) $3,050. 3,400

MacNeill, George A. & Leonida G., 15 Ewald Ave., Plan 7, Par. 84, 14,930 sq. ft., $300. House & Garage $3,000. 3,300

MacNeill, Robert J. & Florence E., 148 South St., Plan 12, Par. 124, 27,007 sq. ft., $400. House $2,700. Garage $200. Shed $100. 3,400

MacPherson, Charles N., 12 Huntington Ave., Plan 5, Par. 105, 9,025 sq. ft., $250. House $3,250. 3,500

Machado, George L. & Annette A., 2 Zeller Ave., Plan 14, Par. 42, 8,776 sq. ft., $250. House $2,800. 3,050

Macomber, William A. & Linda K., 22 George St., Plan 7, Par. 114, 10,000 sq. ft., $300. House $3,000. 3,300

Madden, Alan E. & Lois B., 42 Treasure Island Rd., RFD 3, Plan 3, Par. 92, 4,320 sq. ft., $200. House $3,100. 3,300

Madden, Michael A. & Mary L., 30 Berry St., Plan 5, Par. 170, 31,872+ sq. ft., $400. House $6,800. 7,200

Maddocks, Isabel M., 61 E. Bacon St., Plan 11A, Par. 152, 15,039 sq. ft., $300. House $3,100. Garage $300. 3,700

Maher, Martha B., 10 Oak Dr., RFD 3, Plan 3, Par. 184, 16,438 sq. ft., $400. House/2 car garage $6,000. 6,400

Maider, Joseph E. & Elda H., 121 Washington St., RFD 3, Plan 3, Par. 128, 24,800 sq. ft., $1,000. Garage $4,500. Gas Tanks $300. 5,800

Mailhot, Norman R. & Elizabeth, 2 James St., Plan 11C, Par. 30, 14,200 sq. ft., $300. House $2,800. 3,100

Mailly, Gerald R. & Loretta A., 4 Riley St., Plan 14, Par. 109, 8,600 sq. ft., $200. House & Garage $2,700. 2,900
Plan 14, Par. 109B, 4,500 sq. ft., $100. 100

Mailly, Romeo & Mercedes M., 6 Riley St., Plan 14, Par. 109A, 10,000 sq. ft., $300. House & Garage $2,750. 3,050

Major, Charles S. Estate, Plan 4, Par. 18, 13.20 acres $300. 300

Maki, Raymond & Emma M., 355 South St., Plan 8, Par. 105, 37,999 sq. ft., $500. House $1,950. Shed $50. 2,500

Malin, Robert O. & Ellen R., 43 Spring St., Plan 11B, Par. 79, 21,238 sq. ft., $400. House $3,700. Garage $100. 4,200

Malone, Marion E., 78 Pleasant St., Plan 11B, Par. 20, 8,800 sq. ft., $200. House $3,300. 3,500

Maloney, Edward J. Jr. & Mary A., 6 Mathurin Rd., Plan 12, Par. 75, 16,658 sq. ft., $300. House $3,400. Steel Shed $50. 3,750

Manley, Albert K. & Marjorie, 16 Elizabeth St., Plan 14, Par. 74, 18,750 sq. ft., $400. House & Garage $5,100. Pool $400. 5,900

Manning, Arline W. & John B., 14 Melcher St., Plan 11A, Par. 105, 20,100 sq. ft., $400. House $3,000. Barn $300. 3,700

Marchand, Arsene J., Jr., 69 School St., RFD 3, Plan 11B, Par. 193, 86,800 sq. ft., $500. House & Garage $4,800. 5,300

Marcoux, Edward J. & Shirley E., 3 Grant St., Plan 8, Par. 37, 12,000 sq. ft., $300. House $2,950. 3,250

Marcure, Conrad A. & Pauline C., 90 Pleasant St., Plan 11B, Par. 23, 10,143 sq. ft., $300. House (d) $3,600. Garage $200. 4,100

Margeson, Charles R. & Elsie E., 17 Treasure Island Rd., RFD 3, Plan 3, Par. 104, 13,750 sq. ft., $400. House $2,700. House $1,600. 4,700

Marich, Dan R. & Gloria J., 5 Berry St., Plan 5, Par. 146, 19,736 sq. ft., $300. House $3,300. 3,600

Marinelli, Mark, 315 Central Ave., Dedham, Ma. 02026, Plan 5, Par. 155, 47.38 acres $4,000. 4,000

Marriett, Albert E. & Vivian G., 20 Walnut St., RFD 3, Plan 12, Par. 29, 1 acre $300. House $3,100. Shed & Pool $350. 3,750

Marsella, Alfred A. & B. J. Germaine, 22 Buttonwood Circle, No. Attleboro, Ma. 02760, Plan 12, Par. 121, 1.52 acres $500. House (d) #163 South St. $3,200. 3,700

Marsh, James W. & Irene M., 10 Azalea Dr., RFD 3, Plan 3, Par. 199, 16,250 sq. ft., $400. House $6,000. 6,400

Marsland, Cecelia, 67 Messenger St., RFD 3, Plan 6, Par. 47, 23,400 sq. ft., $350. House $2,700. Garage $150. 3,200

Martel, Roger R. & Anita L., 10 Branch Ave., RFD 3, Plan 3, Par. 123, 8.50 acres, $550. House & Garage $3,000. Shed $75. Old House $325. 3,950

Card 2, Plan 3, Par. 124, 1,600 sq. ft., $50. 50

Mrs. Barbara Maddocks, 434 Broadway, No. Attleboro, Ma. 02760 (Martin, Lena M)., 140 E. Bacon St., Plan 7, Par. 16, 43.10 acres, $2,500. 2,500

Martin, Louise M., 4 Vernon Young Dr., Plan 11A, Par. 186, 10,494 sq. ft., $300. House $4,200. 4,500

Martin, Thomas P. & Sandra, 11 Pine Tree Dr., RFD 3, Plan 3, Par. 178, 16,625 sq. ft., $400. House $6,300. 6,700

Martinous, John M. & Marie L., 8 Crestwood Ave., Plan 11B, Par. 150, 13,250 sq. ft., $300. House $3,350. 3,650

Masino, Michael D. & Winifred M., 25 Berry St., Plan 5, Par. 154, 1.15 acres $500. House $3,100. Garage $500. Shed $250. 4,350

Plan 12, Par. 126, 44,720 sq. ft., $800. Apt. House $5,600. 6,400

Mason, Charles R., 97 High St., RFD 3, Plan 5, Par. 39, 2.75 acres, $500. #436 South St. House $3,000. 3,500

Mason, Charles R. & Madeline J., 97 High St., RFD 3, Plan 13, Par. 8, 20.36 acres $1,000. #40 Hawkins St. House $2,100. 3,100

Plan 13, Par. 18, 46.73 acres $2,500. #89 High St., House $2,500. 5,000

Card 2, #97 High St., House & Garage $5,800. 5,800

Mason, Madeline J., 97 High St., RFD 3, Plan 7, Par. 109, 10,000 sq. ft., $300. #8 James St. House $2,700. 3,000

Mason, Prescott E. & Edith, 1 Riley St., Plan 14, Par. 105, 37,958 sq. ft., $500. House $2,450. Henhouse $50. 3,000

Massachusetts Electric Co., Att'n. L. L. Noble, Dist Mgr., 245 South Main St., Hopedale, Mass. 01747, Plan 11A, Par. 208, 4,880 sq. ft., $100. Bldg., Grove St., $300. 400

Card 2: Plan 11A, Par. 204, 33,932 sq. ft., $300. Crotty Land 300

Card 3: Plan 11A, Par. 8, 1.39 acres $200. Wolf Land 200

Card 4: Plan 11A, Par. 201, 2.20 acres, $200. Thompson Land 200

Card 5: Plan 12, Par. 88, 1.45 acres, $100. Fletcher St. 100

Massachusetts Electric Co., 245 South Main St., Hopedale, Ma. 01747. Att'n. R. L. Noble, Dist. Mgr., Plan 11C, Par. 2, 20,000 sq. ft., $300. Abizaid Land. 300

Card 2: Plan 11A, Par. 13, 1.17 acres $200. Munroe Land. 200

Card 3: Plan 8, Par. 174, 0.46 acre $50. Toner, W. Bacon St. 50

Massey, George H. & Beatrice S., 64 E. Bacon St., Plan 11B, Par. 45, 14,000 sq. ft., $300. House $2,700. House & Garage $2,000.	5,000
Mathews, Joseph T. & Jean B., 157 W. Bacon St., Plan 14, Par. 38, 22,750 sq. ft., $300. House $2,800. Garage $100.	3,200
Card 2: Plan 14, Par. 39, 10,033 sq. ft., $250.	250
Card 3: Plan 14, Par. 40, 8,461 sq. ft., $150.	150
Card 4: Plan 14, Par. 41, 8,422 sq. ft., $150.	150
Mathewson, Charles H. & Pearl, 60 South St., Plan 14, Par. 77, 16,200 sq. ft., $300. House & Garage (Cor. Elizabeth & W. Bacon Sts.) $4,200.	4,500
Plan 8, Par. 84, 7.30 acres $1,500. House $3,200. Barn $1,500.	6,200
Everett, Donald W. Jr. & Lyn C. (Mathurin, Anna B.), 120 W. Bacon St., Plan 12, Par. 76, 34,450 sq. ft., $400. House $3,000.	3,400
Mathurin, Armand R., 79 Spring St., Plan 8, Par. 161, 56,171 sq. ft., $700. House $2,400. Shed $50. Henhouse $150.	3,300
Matthews, Eric & Dorothy, 53 Warren St., RFD 3, Plan 13, Par. 37, 27,800 sq. ft., $400. House & Garage $4,400. Pool $500.	5,300
Plan 13, Par. 38. 30,250 sq. ft., $300.	300
Matthews, John H., 3 Jerome St., West Medford, Ma. 02156, Plan 3, Par. 70, 3.235 sq. ft., $150. #4 Doreen Way.	150
Meade, Edward L. & Ida L., 92 Grove St., Plan 11B, Par. 33, 20,216 sq. ft., $500. House $3,200.	3,700
Megson, Curtis A. Sr. & Doris E. & Curtis, Jr., 45 Washington St., Hilltop Rd., Plan 11C, Par. 6. 40,000 sq. ft., $500. Restaurant (Frates Dairy) $6,000.	6,500
Melito, Anthony & Josephine A., 64 Stratford Rd., Melrose, Ma. 02176, Plan 5, Par. 102, 1.98 acres $1 000. Restaurant & Apartment $4,000. Shed $75.	5,075
Mercer, Mrs. Helen I., 39 Cedar Pond Dr., Warwick, R.I. 02886, Plan 7, Par. 24, 6.50 acres, $400.	400
Metters, Pauline F. & Frederick M., 54 Taunton St., RFD 3, Plan 3, Par. 1, 26,700 sq. ft., $300. House $3,500. Garage $300.	4,100
Meunier, William J. & Vernal E., 11 W. Bacon St., Plan 12, Par. 130, 9,274 sq. ft., $200. House $2,500. Garage $200.	2,900

Meyer, Harold A. d/b/a "Homes by Meyer, Inc." 26 Berry St., RFD 3, Plan 5, Par. 5A, 2.8 acres $400. 400

Card 2: Plan 5, Par. 168, 52,047 sq. ft., $500. House 2/car Garage $6,900. 7,400

Card 3: Plan 5, Par. 169, 30,211 sq. ft., $400. #28 Berry St. 400

Card 4: Plan 5, Par. 171, 30,365 sq. ft., $400. 400

Meyer, Hugh L. & Rena D., 33b School St., Plan 11B, Par. 24, 12,397 sq. ft., $300. House (d) $3,200. Garage $300. 3,800

Meyers, Henry W. & Marjorie G,. 52 Taunton St., RFD 3, Plan 6, Par. 11, 7.77 acres $700. House & Garage $3,300. 4,000

Miconi, Joseph F. Sr., 152 Smith St., North Attleboro, Ma. 02760, Plan 11A, Par. 10, 1.71 acres $500. Building (#23 Witherell Place) $3,700. 4,200

Miconi, Santo & Emma, 25 Grove St., Plan 11A, Par. 202, 1.27 acres $400. House & Garage $2,800. 3,200

Card 2: Plan 11A, Par. 209, 1.25 acres $450. 450

Microwave Specialties, Inc., 380 South St., Plan 8, Par. 81, 2 acres $700. Factory $8,100. 8,800

Mielauskas, Mrs. Louise, 46 George St., RFD 3, Plan 7, Par. 58, 9 acres $600. House $2,500. Barn $200. 3,300

Mikulis, Paul A. & Lori A., 74 Warren St., RFD 3, Plan 13, Par. 27, 67,200 sq. ft., $400. House $3,500. 3,900

Mikulis, Thomas J. & Doris A., 70 Warren St., RFD 3, Plan 13, Par. 28, 1.14 acres $400. House $3,700. Shed $50. 4,150

Milburn, James & Patricia B., 10 Grant St., Plan 8, Par. 28, 6,432 sq. ft., $250. House $3,000. 3,250

Miller, Burton V. & Shirley G., 66 E. Bacon St., Plan 11B, Par. 46, 18,639 sq. ft., $300. House $2,800. 3,100

Miller, Frank E. & Alice M., 33 Taunton St., RFD 3, Plan 6, Par. 18, 18,500 sq. ft., $350. House & Garage $4,750. 5,100

Miller, Raymond V. & Marie L. J., 62 School St., Plan 11B, Par. 171, 11,875 sq. ft., $300. House & Garage $4,200. 4,500

Millspaugh, George M. — Trustee, Peterson Realty Trust, Sherwood Terrace, Old Saybrook, Conn. 06475, Plan 6, Par. 124, .86 acre $1,200. 1,200

Minah, Myrtice A., 263 South Main St., Attleboro, Ma. 02703, Plan 6, Par. 58, .50 acre $300.	300
Milson, Walter R. & Edna B., 9 Branch Ave., RFD 3, Plan 6, Par. 43, 31,520 sq. ft., $400. House $2,300.	2,700
Moffat, David A. & Madelyn A., 48 Mirimichi St., RFD 3, Plan 3, Par. 37, 38,800 sq. ft., $400. House & Garage $4,600.	5,000
Molloy, Edward F. — Trustee, Real Estate Exchange Trust, 65 Cedar St., Braintree, Ma. 02184, Plan 3, Par. 218 (76) 15,625 sq. ft., $300. #3 Birchwood Dr.	300
Plan 3, Par. 157 (28) 17,000 sq. ft., $300. #4 Pine Tree Dr.	300
Card 2: Plan 3, Par. 158 (29) 17,500 sq. ft., $400. #6 Pine Tree Dr. Foundation $400.	800
Card 3: Plan 3, Par. 174 (31) 20,580 sq. ft., $400. #10 Pine Tree Dr.	400
Card 4: Plan 3, Par. 159 (30) 22,850 sq. ft., $300. #8 Pine Tree Dr.	300
Card 5: Plan 3, Par. 176 (33) 16,115 sq. ft., $400. #17 Pine Tree Dr. House/2 Car Garage $5,900.	6,300
Card 6: Plan 3, Par. 162 (37) 16,185 sq. ft., $300. #7 Pine Tree Dr.	300
Card 7: Plan 3, Par. 180 (38) 15,000 sq. ft., $300. #2 Oak Dr.	300
Molloy, Edward F. — Trustee, Real Estate Exchange Trust, 65 Cedar St., Braintree, Ma. 02184, Plan 3, Par. 181 (39) 15,625 sq. ft., $300. #4 Oak Dr.	300
Card 2: Plan 3, Par. 182 (40) 15,875 sq. ft., $300. #6 Oak Dr.	300
Card 3: Plan 3, Par. 183 (41) 16,750 sq. ft. $400. House & Garage $5,800.	6,200
Card 4: Plan 3, Par. 190 (48) 19,328 sq. ft., $300. #9 Oak Dr.	300
Card 5: Plan 3, Par. 191 (49) 18,375 sq. ft., $300. #7 Oak Dr.	300
Russell Taylor, 3 Oak Dr., RFD 3 (E. Molloy), Plan 3, Par. 193 (51) 15,625 sq. ft., $400. House $6,000.	6,400
Card 6: Plan 3, Par. 194 (52) 15,450 sq. ft., $300. #1 Oak Dr.	300
Card 7: Plan 3, Par. 198 (56) 18,560 sq. ft., $400. #8 Azalea Dr. House/2 Car Garage $5,800.	6,200
Card 8: Plan 3, Par. 203 (61) 16,450 sq. ft., $300. #11 Azalea Dr.	300
Card 9: Plan 3, Par. 204 (62) 18,050 sq. ft., $300. #9 Azalea Dr.	300

Molloy, Edward F. — Trustee, Real Estate Exchange Trust, 65 Cedar St., Braintree, Ma. 02184, Plan 3, Par. 205 (63) 22,420 sq. ft., $300. #7 Azalea Dr.	300
Card 2: Plan 3, Par. 208 (66) 15,180 sq. ft., $100.	100
Card 3: Plan 3, Par. 209 (67) 16,000 sq. ft., $100.	100
Monbouquette, Paul J. & Jeanne M., 9 Wade Rd., Plan 8, Par. 53, 13,200 sq. ft., $300. House $3,500.	3,800
Monty, Joseph A., 74 Taunton St., RFD 3, Plan 3, Par. 8, 30,900 sq. ft., $500. 2 Trailers $1,000.	1,500
Plan 11A, Par. 125, 12,627 sq. ft., $300. House: 9 E. Bacon St., $1,800. House: 9½ E. Bacon St., $1,600.	3,700
Moore, Peter E. & Eleona, 62 Taunton St., RFD 3, Plan 3, Par. 165, 1 acre $400. House $3,650.	4,050
Moore, Kenneth I. & Priscilla M., 423 South St., Plan 5, Par. 134, 30,664.39 sq. ft., $300. House $3,200.	3,500
Moore, William G. & Lillian H., 55 Cummings St., Attleboro, Ma. 02703, Plan 9, Par. 25, 4.33 acres $500. #17 Hancock	500
Moquin, Henry J. & Ruth B., 577 Elm St., Mansfield, Ma., Plan 14, Par. 125, 6,000 sq. ft., $100. House $2,200.	2,300
Moran, Pauline E., 162 W. Bacon St., Plan 14, Par. 64, 16,164 sq. ft., $400. House, Breezeway & Garage $4,000.	4,400
Morel, Joseph B. & Elaine J., 353 South St., Plan 8, Par. 107, 1.95 m/1, $500. House $2,900. Small House — rear $1,300. Out Building $100. Metal Building $100.	4,900
Morgan, Mrs. Harriet F., 106 W. Bacon St., Plan 12, Par. 78, 1.90 acres $600. House $2,900. Barn $200.	3,700
Moriarty, Richard L. & Joan M., 13 Bacon Sq., Plan 12, Par. 106, 14,169 sq. ft., $300. House $2,900.	3,200
Morin, Donald J. & Barbara C., 3 Azalea Dr., RFD 3, Plan 3, Par. 214, 15,625 sq. ft., $400. House & Garage $7,000.	7,400
Card 2: Plan 3, Par. 211, 27,000 sq. ft., $100.	100
Card 3: Plan 3, Par. 212, 23,550 sq. ft., $100.	100
Card 4: Plan 3, Par. 210, .42 acre $100. Wet Land	100
Card 5: Plan 3, Par. 213, .53 acre+ $100.	100

Morin, Richard R., 118 Trenton St., Pawtucket, R.I., Plan 13, Par. 44, 3.84 acres $400. Hawkins St. 400

Morone, Joseph & June R., 8 Evergreen Rd., Plan 11B, Par. 124, 10,500 sq. ft., $300. House $2,700. 3,000

Morris, Everett G. & Mildred P., 11 Spring St., Plan 11B, Par. 18, 82,871 sq. ft., $600. House $3,800. 4,400

Morriseau, Frederick L. & Olive C., P.O. Box 1565 Pl., Plan 14, Par. 7, 41,374 sq. ft., $400. House $2,300. Shed $100. 2,800

Morse Bros., Inc., 52 N. Washington St., No. Attleboro, Ma. 02760, Plan 6, Par. 125, 39,000 sq. ft., $1,300. 1,300

Bill to: Shell Oil Company — Tax Dept., P.O. Box 2237, Princeton, N.J. 08540. Junction Rts. 106 & 152 Gas Station $9,000. Pumps $700. 9,700

Morse, G. H. Sr. — G. H. Morse, Jr., Morse, C. E. d/b/a Inland Realty, 52 N. Washington St., No. Attleboro, Ma. 02760, Plan 10, Par. 10, 2 1/3 acres $900. 900

Morse, Charles F. & Jean M., 398 South St., Plan 8, Par. 67, 11,235 sq. ft., $300. House $3,500. 3,800

Morse, Clarence E. & Richard K., 52 No. Washington St., No. Attleboro, Ma. 02760, Plan 13, Par. 12, 23.43 acres $1,100. Off Hawkins St. 1,100

Thompson, David (Morse, Harvey C. & Mildred B.) 9 Maple St., Plan 12, Par. 134, 13,950 sq. ft., $300. House & Garage $4,100. 4,400

Mournighan, William T. & Estelle Y., 74 South St., Plan 11A, Par. 20, 15,553 sq. ft., $300. House $4,200. 4,500

Mowatt, Raymond C. & Joyce N., 55 High St., RFD 3, Plan 9, Par. 37, .93 acre $400. House $3,800. 4,200

Lynch, Daniel J. Jr. & John Moynihan, 118 Central St., Foxboro, Ma. 02035, Plan 11B, Par. 69, 10,885 sq. ft., $500. #2 School St. Apartment House $9,000. 9,500

Card 2: Plan 12, Par. 148, 10,000 sq. ft., $500. #149 South St., Apartment House $9,000. 9,500

Mulligan, Russell F. & Jean A., 40 School St., Plan 11B, Par. 100, 41,360 sq. ft., $500. House $3,500. Garage $300. 4,300

Mullen, Brian L. Jr. & Teresa A., 80 Spring St., Plan 12, Par. 136, 9,200 sq. ft., $250. House $3,100. Garage $200. 3,550

Mullin, Robert F. & Maureen, 16 Mill Brook Dr., RFD 3, Plan 6, Par. 93, 21,220 sq. ft., $400. House $6,900. 7,300

Munroe, Gladys A., 430 South St., Plan 5, Par. 57, 1.29 acres $500. House $3,250. 2-Car Garage $500. 4,250

Plan 5, Par. 57A, 1 acre $400. House $2,800. 3,200

Munroe, Mrs. Doris S., 74 High St., No. Attleboro, Ma. 02760, Plan 11A, Par. 17, .50 acre $500. Gas Station $1,250. 2 Pumps + Tanks $300. 2,050

Murphy, Kenneth & Claire T., 442 South St., Plan 5, Par. 26, 10,000 sq. ft., $300. House $3,700. 4,000

Card 2: Plan 5, Par. 26a, 5,000 sq. ft., $100. 100

Murray, Ambrose J. & Ruth E., Box 550, No. Attleboro, Ma. Plan 7, Par. 63, 2.94 acres $750. Warehouse $4,800. 5,550

Murray, Peter R., 125 Ellis Rd., No. Attleboro, Ma., Plan 7, Par. 63A, 1.06 acre $450. Office $8,500. 8,950

Myers, Arthur W. & Margaret E., 6 Messenger St., RFD 3, Plan 11C, Par. 11, 60.25 acres $3,000. House (d) $3,000. Garage $500. 6,500

Myers, Stanley & Esther P., 24 Taunton St,. RFD 3, Plan 6, Par. 3, 49,539 sq. ft., $400. House & Garage $2,800. 3,200

Mylod, Kenneth G. & Lillian S., 9 Munroe Dr., Plan 5, Par. 48, 14,150 sq. ft., $300. House $3,000. 3,300

Nadeau, Roland A. & Lucille E., 67 School St., RFD 3, Plan 11B, Par. 200, 55,313 sq. ft., $400. House & Garage $4,300. 4,700

Nadeau, Roland A. Sr. & Evelyn M., 407 South St., Plan 8, Par. 74, 19,100 sq. ft., $400. House & Garage $3,900. 4,300

Nagins, Augustus & Lucy M., 27 Weld Ave., Norwood, Ma. 02062, Plan 3, Par. 103, 6,500 sq. ft., $200. House (#19 Treasure Island Road) $1,500. Shed $50. 1,750

Nagorniak, John J. & Jill H., 17 Mill Brook Dr., Plan 6, Par. 102, 17,500 sq. ft., $400. House/2 Car Garage $6,400. 6,800

Narold, Gerald & Constance, 106 Messenger St., RFD 3, Plan 6, Par. 74, 30,200 sq. ft., $400. House $4,000. 4,400

Nash, Charles M., 51 South St., Plan 11A, Par. 81, 11,250 sq. ft., $300. House $3,000. Garage $50. 3,350

Nasif, Donald J., 3370 Diamond Hill Rd., Cumberland, R.I. 02864, Plan 15, Par. 8, 16.75 acres $1,000. Fales Rd. 1,000

Navickas, Alphonse A. — Ann S. & Ann T., 11 Treasure Island Road, RFD 3, Plan 3, Par. 106, 5,738 sq. ft., $200. House $1,800. 2,000

Neartown Motel, Inc., 40 Washington St., Plan 11C, Par. 5, 40,000 sq. ft., $500. Motel $12,000. 12,500

Needham, John C. & Estelle N., 2 Apple Tree Drive, Box 1662, Plan 3, Par. 142, 16,518 sq. ft., $300. House & Garage $6,500. 6,800

Neef, Rudolph K. & Lillian T., 83 Pleasant St., Plan 11B, Par. 37, 11,423 sq. ft., $300. House $3,100. 3,400

Negus, F. Earle & Ethelwyn T., 75 E. Bacon St., Plan 11A, Par. 163, 16,226 sq. ft., $300. House & Garage $3,100. 3,400

Nelson, David P. & Roberta, 24 James St., Plan 7, Par. 94, 10,265 sq. ft., $300. House $2,800. 3,100

Nelson, David P. & Roberta, 76 Walnut St., RFD 3, Plan 12, Par. 5A, 3.15 acres $400. House, Breezeway & Garage $3,200. 3,600

Nelson, Howard F. & Beatrice M., 58 High St., RFD 3, Plan 9, Par. 39, 4.10 acres $500. House $3,300. Barn $500. 4,300

Allan Reed (Nelson, John H. & JoAnn M.) 9 Hillcrest Dr., Plan 11A, Par. 165, 10,284 sq. ft., $300. House $3,400. 3,700

Nelson, Oscar N. — Robert H. & John H., 34 Berry St., Plan 5, Par. 156, 1.31 acres $400. House $1,900. Shed $50. 2,350

Nelson, Roger M. & Lois C., 8 Potter Ave., Plan 11A, Par. 168, 8,920.75 sq. ft., $250. House & Garage $3,700. Pool $400. 4,350

Nevers, Melvin A. & Bertha J., 37 Spring St., Plan 11B, Par. 77, 8,693 sq. ft., $200. House $2,600. Garage $100. 2,900

Neveux, Henry E. & Claire M., 41 Taunton St., RFD 3, Plan 6, Par. 22, 20,000 sq. ft., $300. House & Garage $5,400. 5,700
Card 2: Plan 6, Par. 23A, 5,000 sq. ft., $100. 100

Nevins, Paul C. & Georgianne M., 29 Taunton St., RFD 3, Plan 6, Par. 16, 1.50 acres $400. House $3,700. Shop $150. 4,250

New England Concrete Pipe Corp., 99 Needham St., Newton, Ma. 02164, Plan 8, Par. 163, 4.46 acres $1,000. 1,000

New England Power Company, Att'n. John C. Downing, 20 Turnpike Rd., Westboro, Ma. 01581, Plan 4, Par. 45, 2 acres m/1 $400. 400

Card 2: Plan 4, Par. 12, 12.89 acres $1,000. 1,000

Card 3: Plan 4, Par. 12A, 4,771 sq. ft., $100. 100

Card 4: Plan 7, Par. 23, 81.10 acres $1,800. Weber. 1,800

Card 5: Plan 7, Par. 48A, .87 acre $300. Glennon. 300

Card 6: Plan 7, Par. 18, 9.30 acres $600. Weber. 600

Card 7: Plan 8, Par. 98A, 1.09 acres $200. Industrial Nat'l. Bank 200

Card 8: Plan 8, Par. 103A, 1.02 acres $100. Passler. 100

Card 9: Plan 7, Par. 49, 13.70 acres $900. Town of Plainville. 900

New England Power Company, Att'n. John C. Downing, 20 Turnpike Rd., Westboro, Ma. 01581, Plan 11C, Par. 195, 4.60 acres, $700. Alperin. 700

Card 2: Plan 11C, Par. 9, 8.76 acres $2.800. Fred Paul. 2,800

Card 3: Plan 11C, Par. 14, 4.75 acres $1,400. Fred Paul. 1,400

Card 4: Plan 5, Par. 128, 5.80 acres $800. Perreault. 800

Card 5: Plan 5, Par. 153. 17.40 acres $1,000. Vroom. 1,000

Card 6: Plan 4, Par. 2, 15 acres m/1 $1,100. 1,100

Card 7: Plan 4, Par. 13A, 14,598 sq. ft., $200. 200

Card 8: Plan 5, Par. 167, 35,584 sq. ft., $500. Perreault land. 500

New England Telephone & Telegraph Company. Att'n. W. H. Thomae, 185 Franklin St., Room 1104F, Boston, Ma. 02107, Plan 3, Par. 14, 17,877 sq. ft., $300. 300

Newell, Alan A. & Jean M., 5 Pearl St., Plan 5, Par. 70, 9,690 sq. ft., $250. House $2,700. 2,950

Newell. James M. & Beverly F., 11 Cottage St., Plan 11B, Par. 73, 23,681 sq. ft., $500. House (d) $3,500. Garage $200. 4,200

Newman, Albert B. — Trustee, 301 Bahama Dr., Norwood, Ma. 02062, Plan 11A, Par. 96, 4,952 sq. ft., $200. House (Lincoln Ave.) $2,500. House in Rear $1,200. 3,900

Plan 12, Par. 79, 1.89 acres $500. House (W. Bacon St.) $3,000. Shop $400. 3,900

Newman, Mark W. & Karen A., 7 Fremont St., Plan 12, Par. 48, 24,800 sq. ft., $400. House & Garage (#31 Walnut St.) $3,900. 4,300

Ney, Richard K. & Marianne Z., 9 Elizabeth St., Plan 14, Par. 70, 31,283 sq. ft., $350. House $4,150. 4,500

Nichols, Gilbert W. & Judith L., 18 Everett St., Plan 11A, Par. 39. 20.460 sq. ft., $300. House/2 Car Garage $4,600. 4,900

Charles E. Eivers, 17 Greenvale Avenue, Weymouth, Ma. 02188 (Nichols, J. A. & A. Musgrove), Plan 3, Par. 73, 6,500 sq. ft., $200. #6 Treasure Island Road. 200

Nightingale, Joan, 434 South St., Plan 5, Par. 40, 12,400 sq. ft., $300. House $3,250. 3,550

Nirenberg, Robert J. & Samuel H. Spekman, 175 Main St., Medway, Ma. 02053, Plan 11C, Par. 7A, 81,500 sq. ft., $2,000. Apartment House $61,000. Swimming Pool $500. 63,500

Card 3: Plan 11C. Par. 7B. 42,200 sq. ft., $500. 500

Nixon, Gladys M., 65 Messenger St., RFD 3, Plan 6, Par. 46, 18,000 sq. ft., $300. House & Apt. $3,500. Garage, $300. 4,100

Noonan, John H. & Bernadette M., 3 State St., Plan 5, Par. 75, 8,000 sq. ft., $250. House, $2,450. 2,700

Northeast Concrete Products, Inc., 99 Needham St., Newton Upper Falls, Ma. 02164, Plan 8, Par. 79, 6 acres, $4,200. 4,200

Northeast Concrete Products, Inc., 20 Cross St., RFD 3, Plan 8, Par. 179, 8.50 acres, $4.900. Garage, $500. 5,400

Card 2, Plan 8, Par. 15. 16.3 acres, 12,000 sq. ft., Boiler Room, $2,000. New boiler room, $1,300. Trailer, $700. Storage, $700. Office Building, $5,800. Curing Beds, $10,000. 2 Batch Plants, $30,000. Garage & Addition, $35,000. Tool Room & Shop, $3,500. 101,000

Card 3, Plan 8, Par. 176, 13.5 acres, $9,000. Display House. $3,800. 12,800

Northeast Concrete Products, Inc., 99 Needham St., Newton Falls, Ma. 02164, Plan 8, Par. 82A, 9.27 acres, $6,300. 6,300

Norton, Everett S. & Edith M., 11 Taunton St., RFD 3, Plan 2, Par. 5, 13.20 acres, $500. Cellar House, $1.200. Pool, $300. 2,000

Nowick, Charles A. & Jeannette M., 37 School St., Plan 11B, Par. 41. 10,000 sq. ft.. $300. House, Breezeway & Garage, $4,000. 4,300

Ober, Simeon, 35 Treasure Island Rd., RFD 3, Plan 3, Par. 96A, 4,160 sq. ft., $200. House, $1,000. 1,200

O'Brien, George V. & Lorenda A., 38 Treasure Island Rd., RFD 3, Plan 3, Par. 90, 4,640 sq. ft., $200. House, $2,900. 3,100

O'Brien, George V. & Lorenda A., 38 Treasure Island Rd., RFD 3, Plan 3, Par. 63, 5,000 sq. ft., $200. #1 Treasure Island Rd. 200

O'Brien, Virginia G., 62 Mirimichi St., RFD 3, Plan 3, Par. 131, 15,040 sq. ft., $300. House & Garage, $2,000. 2,300

O'Connell, Daniel E. Jr., & Ruth J., 73 South St., Plan 11A, Par. 99, 8,723 sq. ft., $250. House, $2,900. Garage, $100. Shed, $50. 3,300

O'Connor, John T. Jr. & Dorothy M., 3 Wade Rd., Plan 8, Par. 56 11,000 sq. ft., $300. House, $2,900. 3,200

O'Donnell, John J. & Ada E., 31 High St., RFD 3, Plan 8, Par. 183, 79,000 sq. ft., $450. House/2 car garage, $7,100. 7,550

O'Donnell, Henry E. & Elizabeth R., 29 High St., RFD 3, Plan 8, Par. 180, 69,000 sq. ft., $450. House/2 car garage, $6,900. 7,350

O'Gara, Albert S. & Mary A., 7 Garrison Dr., RFD 3, Plan 6, Par. 116, 16,875 sq. ft., $400. House, $6,700. 7,100

O'Leary, Florence A., 11 Wampum St., RFD 3, Plan 4, Par. 8, 1.80 acres, $300. House, $2,700. Garage, $150. Henhouse, $50. 3,200

O'Leary, Florence A., 11 Wampum St., RFD 3, Plan 4, Par. 7, 20,000 sq. ft., $100. 100

Oliveira, Manuel S. & Marjorie C., 64 Cedar St., Foxboro, Ma. 02035, Plan 5, Par. 28 (F), 15,233 sq. ft., $400. Duplex, $7,000. 7,400

Oliveira, M. S. & M. C., Card 2, Plan 5, Par. 29 (E), 15,000 sq. ft., $400. Duplex, $7,200. 7,600
Card 3, Plan 5, Par. 30 (D), 24,210 sq. ft., $500. Duplex, $7,000. 7,500
Card 4, Plan 5, Par. 31 (C), 21,060 sq. ft., m/l, $450. Duplex, $7,200. 7,650
Card 5, Plan 5, Par. 32 (B), 15000 sq. ft., $400. Duplex, $6,800. 7,200
Card 6, Plan 5, Par. 33 (A), 15,000 sq. ft., $400. Duplex, $7,200. 7,600

Olson, Oscar E. & Virginia, P.O. Box, Plainville, Plan 11A, Par. 193, 2.06 acres, $900. Factory & Garage Addition, $6,500. 7,400

Olszewski, Philip S. & Judith A., 28 Fletcher St., Plan 14, Par. 87, 21,500 sq. ft., $300. House, $4,700. 5,000

O'Neil, Christopher V. & Sandra L., 15 Rhodes St., RFD 3, Plan 9, Par. 65, 52,300 sq. ft., m/l, $400. House, $5,100. 5,500

Onorr, Kondrat & Mary, 56 Walnut St., RFD 3, Plan 12, Par. 6, 33.82 acres, $2,000. House, $2,800. Barn, $500. 5,300

Onorr, Kondrat & Madeline B. Rosin, 56 Walnut St., RFD 3, Plan 12, Par. 156, 3.99 acres, $400. 400

Orlando, Anthony & Louis Silowan, 47 Mt. Vernon St., West Roxbury, Ma. 02132, Plan 3, Par. 59, 5,160 sq. ft., $200. #1 Doreen Way. 200

Orlando, Philip, 9 Hawthorne Rd., Holbrook, Ma. 02343, Plan 3, Par. 76, 4,225 sq. ft., $200. #12 Treasure Island Rd. 200

Orton, Richard A. & Dianne E., 96 Walnut St., RFD 3, Plan 8, Par. 2, 2.60 acres, $500. House, $5,000. Kennels, $500. 6,000

Osborne, Bernard R. & Helen M., 6 Robin St., Plan 8, Par. 70, 13,830 sq. ft., $300. House, $3,750. Tool Shed, $50. 4,100

Osterholm, Violet C., 101 Grove St., Plan 11B, Par. 57, 13,908 sq. ft., $300. House & Garage, $3,900. 4,200

O'Toole, Arlene A.—Trustee of Arlene A. O'Toole Trust, 5 State St., Plan 5, Par. 74, 7,315 sq. ft., $250. House, $2,550. 2,800

Ouellette, Albert E. & Frances, 39 Taunton St., RFD 3, Plan 6, Par. 21, 20,000 sq. ft., $300. House & Garage, $4,200. 4,500

Ouimet, Maurice D. & Kathleen, 225 Elm St., No. Attleboro, Ma. 02760, Plan 15, Par. 11, 6 acres $700. #107 Hawkins St., House $4,500. 5,200

Outhouse, Violet M., 7 Bugbee St., Plan 11A, Par. 52, 5,000 sq. ft., $100. House, $2,800. 2,900

Card 2, Plan 11A, Par. 214, 6,830 sq. ft., $200. 200

Pacella Pipe Inc., 3 Madison St., RFD 3, Plan 1, Par. 8 (1), 10.5 acres, $10,000. Steel Structure, incom. $76,000.	86,000
Card 2, Plan 1, Par. 7 (3), 3.70 acres, $2,800.	2,800
Card 3, Plan 1, Par. 5, ½ acre, $400.	400
Card 4, Plan 1, Par. 28, 2.44 acres, $800. House, $3,600. New Garage, $13,000. Gas pump, $100.	17,500
Card 5, Plan 1, Par. 40, 3.43 acres, $1,000. Laier.	1,000
Card 6, Plan 1, Par. 12, 13.55 acres, $15,000. Baker.	15,000
Card 7, Plan 1, Par. 10, 30 acres, $25,000. Toone.	25,000
Pacella Bros. Inc., 3 Madison St., RFD 3, Plan 1, Par. 4, .75 acre, $400.	400
Card 2, Plan 2, Par. 7, 5.05 acres, $1,500.	1,500
Card 3, Plan 3, Par. 29, 44. acres m/l, $21,000.	21,000
Card 4, Plan 2, Par. 4, 11.15 acres, $2,500.	2,500
Card 5, Plan 1, Par. 2, 1 acre m/l, $1,600.	1,600
Pacella, Celia, 25 Fay Rd., Dedham, Ma. 02026, Plan 3, Par. 29, 15,000 sq. ft., $300.	300
Pacella, "Michael Pacella Trust", 3 Madison St., RFD 3, Plan 3, Par. 29, 4¾ acres, $3,900. (13 lots).	3,900
Pacella, Michael, d/b/a Pacella Bros., Inc., 3 Madison St., RFD 3, Plan 1, Par. 41, 19,500 sq. ft., $700. Garage & Office, $4,000.	4,700
Packer, Irvin F. & Josephine M., 23 Washington St., Plan 11C, Par. 4, 1.48 acres, $400. House, $3,000. Garage, $200. Florist House, $200.	3,800
Paglari, Warren F. & Mary B., 37 Martin Lane, Plan 7, Par. 2A, 20,000 sq. ft., $400. House, $5,100.	5,500
Palmer, Edwin S. & Miriam L., 94 Pleasant St., Plan 11B, Par. 81, 14,542 sq. ft., $300. House & Garage, $4,700.	5,000
Paquin, Richard W. & Jeanne L., 9 Cooney Ave., Plan 14, Par. 122,, 48,362 sq. ft., $350. House, $3,050. Out Buildings. $100. Pool, $200.	3,700
Parenteau, Albert J. & Rita H., 150 W. Bacon St., Plan 14, Par. 59, 9,540 sq. ft., $300. House, $3,000. Garage, $200.	3,500
Parenteau, George J. & Shirley H., 150 W. Bacon St., Plan 14, Par. 142, 2.20 acres, $300. House, $2,400.	2,700
Parenteau, Gerald A. & Claire D., 152 W. Bacon St., Plan 14, Par. 60, 14,250 sq. ft., $300. House & Garage, $3,200.	3,500

Parenteau, Roger, 290 West St., No. Attleboro, Ma. 02760, Plan 14, Par. 6, 1.25 acres, $200. 200

Pariseau, Arthur, 37 Taunton St., RFD 3, Plan 6, Par. 20, 18,750 sq. ft., $300. House & Garage, $3,800. 4,100

Pariseau, Edna M., 37 Taunton St., RFD 3, Plan 6, Par. 27, 51.81 acres, $3,000. 3,000

Park, Andrew L. & Joan M., 6 Mill Brook Dr., RFD 3, Plan 6, Par. 88, 25,000 sq. ft., $500. House & Garage, $7,000. 7,500

Park, John F., 401 South St., Plan 8, Par. 77, 22,100 sq. ft., $300. House, $2,600. 2,900

86 Park Realty Corp., Attleboro, Ma. 02703, Plan 3, Par. 127, 1 acre, $900. #66 Taunton St. 900

Card 2, Plan 3, Par. 6, 13.35 acres, $3,500. Washington St. 3,500

Parker, Alan G. & Joan I., 8 Fletcher St., Plan 12, Par. 86, 34,714 sq. ft., $400. House, $4,200. 4,600

Parker, Clarence A. & Rita A., 7 Mill Brook Dr., RFD 3, Plan 6, Par. 98, 17,500 sq. ft., $400. House/2 car garage, $6,400. 6,800

Parker, Edna M., 85 South St., Plan 11A, Par. 107, 44,551 sq. ft., $700. House (2) $4,000. Shed, $200. 4,900

Parker, Beverly S. & Ralph S. & Carolyn Tucker, 4 Berry St., RFD 3, Plan 5, Par. 164, 10,782.52 sq. ft., $400. House, $3,600. 4,000

Card 2, Plan 5, Par. 135A, 11,100 sq. ft., $200. 200

Parker, Russell S. & Phyllis M., 4 Carleton Rd., Plan 14, Par. 84 23,200 sq. ft., $400. House & Garage, $5,100. 5,500

Estate of: Parmenter, Leon M. & Margaret M., 10 E. Bacon St., Plan 11B, Par. 3, 6,078 sq. ft., $200. House, $2,600. Shed, $300. 3,100

Parmenter, Thomas E. & Barbara M., 370 South St., Plan 8, Par 186, 53,206 sq. ft., $300. House & Garage, $3,300. 3,600

(Partington) Carol E. Blais, 34 E. Bacon St., Plan 11B, Par. 17, 20,231 sq. ft., $400. House, $3,600. 4,000

Pass, Johnny D. & Anne E., 5 Walter St., Plan 5, Par. 63, 8,755 sq. ft., $250. House, Breezeway & Garage, $3,150. 3,400

Estate of: Passler, Herbert A., 393 South St., Plan 8, Par. 99, 7.70 acres, $300. House, $2,000. Shed, $150. Henhouse, $50. 2,500
Card 2, Plan 8, Par. 103, 11.50 acres, $500. 500

Patchin, George F. & Rosalie, 3 South St., Plan 11A, Par. 32, 17,238 sq. ft., $500. House, $3,000. Garage, $200. 3,700

Patenaude, Clifford J. & Karen J., 11 Evergreen Rd., Plan 11B, Par. 152, 10,280 sq. ft., $300. House & Garage, $3,300. 3,600

Patton, Richard O. & Alice C., 55 Taunton St., RFD 3, Plan 3, Par. 44, 30.26 acres, $1.200. House, $3,100. Garage, $200. Shop $200. 4,700

Paul, Fred Jr., 63 Washington St., RFD 3, Plan 7, Par. 56, 35,879 sq. ft., $300. House, $2,000. 2,300

Paul, Lawrence L. & Janice E., 8 Harvard St., Plan 5, Par 118, 9,375 sq. ft., $250. House, $3,050. 3,300

Paul, Mary, 61 Washington St., RFD 3, Plan 11C, Par. 15A, 8 acres, $1.000. House, $2,000. Shed, $50. 3,050

Paul, Raymond E. & Jean E., 142 E. Bacon St., Plan 11C, Par. 10 2.40 acres, $400. House, $2,800. 3,200

Paulson, Richard G. & Mary E., 25 Fales Rd., RFD 3, Plan 13, Par 1, 4.8 acres, $500. House & Garage, $4,500. 5,000

Paulus, Richard M. & Louise C., 132 South St., Plan 12, Par. 125 28,320 sq. ft., $500. House, $3,900. Garage, $700. 5,100

Payne, Harry F. & Katherine M., 5 James St., Plan 7, Par. 104, 10,000 sq. ft., $250. House & Garage, $3,050. 3,300

Payson, Richard K. & Barbara D., Arnold Mills Rd., No. Attle. Plan 15, Par. 38, 3.40 acres, $400. 400

Payton, Donald & Patricia J., 7 Vernon Young Dr., Plan 11A, Par. 216, 15,000 sq. ft., $300. House & Garage, $4,900. 5,200

Peasley, Charles O. & Judith M., 300 E. Washington St., No. Attleboro, Ma. 02760, Plan 11A, Par. 15, 10,971 sq. ft., $300. House, #19 Witherell Pl., $3,200. Garage, $100. 3,600

Peavey, Edgar III, 5 Wade Rd., Plan 8, Par. 55, 11,000 sq. ft., $300. House, $3,050. 3,350

Peck, Earl W. & Dorothy M., 32 Broad St., Plan 11B, Par. 97, 17,400 sq. ft., $300. House & Garage, $3,400.	3,700
Pelletier, Lorraine M., 14 Hancock St., RFD 3, Plan 9, Par. 31, 1.65 acres, $400. House & Garage, $3,500.	3,900
Pelletier, Norman & Mary E., 10 Evergreen Rd., Plan 11B, Par. 126, 11,990 sq. ft., $300. House & Garage, $2,750.	3,050
Pelletier, Richard E. & Nancy D., 54 Pleasant St., Plan 11A, Par. 114, 14,799 sq. ft., $350. House (d) & garage, $3,500.	3,850
Pendleton, Audrey R., 1 Pearl St., Plan 5, Par. 68, 12,350 sq. ft., $300. House, $2,900.	3,200
Penn Central Transportation, Att'n R. A. Short, Tax Agent, Room 1310—6 Penn Center Plaza, Philadelphia, Pa. 19104,	
Plan 5, Par. 21, 1.98 acres, $100.	100
Card 2, Plan 8, Par. 162, 2.35 acres, $150.	150
Card 3, Plan 8, Par. 164, 40,260 sq. ft., $100.	100
Card 4, Plan 12, Par. 151, 4.50 acres, $250.	250
Card 5, Plan 12, Par. 152, 2.92 acres, $150.	150
Card 6, Plan 14, Par. 88, 1.65 acres, $150.	150
Card 7, Plan 14, Par. 89, 2,100 sq. ft., $50.	50
Perreault, Donald W. & Phyllis E., 10 Fletcher St., Plan 12, Par. 85, 1.45 acres, $500. House & Garage, $4,900. Shed, $100. Pool, $400.	5,900
Perreault, Donald W. & Phyllis E., 10 Fletcher St., Plan 11A, Par. 115, 17,011 sq. ft., $300. House (d) #56 Pleasant St., $3,200.	3,500
Perreault, Donald R. & Mary J. & Donald W. Trustees Donald Realty Trust, 121 South St., Plan 11B, Par. 10, 1.29 acres, $1,200. Ap't House, $4,800.	6,000
Card 2, Diner, Kitchen & Garage, $8,200. Gas Tank & Pump $150.	8,350
Perreault, Donald & Mary J., 34 Cottage St., Plan 11B, Par. 87, 21,238 sq. ft., $400. House, $3,200. Garage, $150.	3,750
Perreault, Roland A., 4 Hillcrest Dr., Plan 11A, Par. 179, 10,495 sq. ft., $300. House, $3,900.	4,200
Perrin, Edward H. & Esther B., 1096 Highland Ave., Needham Heights, Ma. 02194, Plan 3, Par. 96, 4,250 sq. ft., $200. House, #33 Treasure Island Rd., $1,400.	1,600

Perry, Cyril J. & Marilyn R., 91 Hawkins St., RFD 3, Plan 13, Par. 3, 11.32 acres, $1,000. House, $3,000. 4,000

Perry, Francis & Geraldine, 6 Vernon Young Dr., Plan 11A, Par. 185, 10,495 sq. ft., $300. House, Breezeway & Garage, $3,700. 4,000

Perry, William & R. Ruth, 84 Circle Dr., Wrentham, Ma. 02093, Plan 3, Par. 134, 50,944 sq. ft., $700. Restaurant Building, $1,900. Sign, $100. 2,700

Pesanello, Frank & Helen L., 2 Garrison Dr., RFD 3, Plan 6, Par. 111, 17,500 sq. ft., $400. House & Garage $6,700. 7,100

Pesce, Michael Jr. & Donna Pesce, (Michael & Elizabeth), 29 Fletcher St., Plan 14, Par. 85, 14,600 sq. ft., $300. House $3,500. 3,800

Foxboro Savings Bank, Foxboro, Ma. 02035, (Peters, Peter), Plan 11A, Par. 128, 13,135 sq. ft., $500. Restaurant & Lounge $4,300. 4,800

Peterson, Henry A-Trustee, Peterson Realty Trust, 240 East St., No. Attleboro, Ma. 02760, Plan 6, Par. 1, 13.26 acres, $2,500. House & Garage $6,000. 8,500

Card 2: Plan 7, Par. 73, 4.59 acres, $200. 200

Card 3: Plan 7, Par. 74, 5.91 acres, $200. 200

Petruchik, Peter & Florence M., 16 Hancock St., RFD 3, Plan 9, Par. 30, 3.10 acres, $500. House $5,700. Barn $200. 6,400

Pfeiffer, Bryon C. & Jessie L., 27 Taunton St., RFD 3, Plan 6, Par. 15, 21,200 sq. ft., $400. House & Garage $2,800. Small House $100. Shed $100. 3,400

Pflumm, Ilse D., Plan 11A, Par. 188, 10,594 sq. ft., $300. House & Garage $4,000. 4,300

Card 2: Plan 11A, Par. 188A, 10,400 sq. ft., $300. 300

Philbrick, Ralph N. & Audrey H., 34 Hancock St., RFD 3, Plan 9, Par. 68, 1.05 acres, $400. House/2 car gar. $4,500. 4,900

Phillips, Arthur L. & Mildred L., 40 Treas. Isl. Rd., RFD 3, Plan 3, Par. 91, 4,200 sq. ft., $200. House $2,200. 2,400

Plan 3, Par. 78, 4,373 sq. ft., $200. #16 Treas. Isl. Rd. 200

Picini, Peter & Adelia, 119 Hawkins St., RFD 3, Plan 15, Par. 16, 4.95 acres, $500. House $3,500. 4,000

Piculell, Edward & Catherine, 16 Coombs Pl., Plan 11A, Par. 102, 33,922 sq. ft., $600. House $3,200. Garage $200.	4,000
Pikarsky, William J. & Barbara E., 8 Garrison Dr., RFD 3, Plan 6, Par. 108, 17,500 sq. ft., $400. House/2 car gar. $6,800.	7,200
Pimental, Ferdinand A. & Rita G., 3 Pearl St., Plan 5, Par. 69, 9,690 sq. ft., $250. House $2,450.	2,700
Place, Sterling D., Plan 8, Par. 166, 18,125 sq. ft., $300. House $2,000.	2,300
Plante, George C. & Georgette M., 18 Maple St., Plan 8, Par. 156, 18,375 sq. ft., $300. House $3,900. Garage $200. Tool shed $100.	4,500
Plante, Richard D. & Lea R., 88 W. Bacon St., Plan 12, Par. 90, 20.000 sq. ft., $300. House $3,200. Garage $200.	3,700
Plainville Beagle Club, Inc., Plainville, Ma., Plan 4, Par. 31, 9.31 acres, $250. Club House $2,800.	3,050
Card 2: Plan 4, Par. 29, 35.95 acres, $900.	900
Card 3: Plan 7, Par. 30, 22.50 acres, $550.	550
Card 4: Plan 7, Par. 31, 13.07 acres, $300.	300
Plainville Bituminous Concrete Products, 1 Madison St., RFD 3, Plan 1, Par. 9, 4 acres, $2,000. Bituminous Plant $68,000. Office Building $3,000. Tower $1,000. Small Building $100.	74,100
Plainville Corporation, Joseph J. Lorusso, Pres.-Treas., Box 327, Walpole, Ma. 02081, Plan 1, Par. 42, 16. acres, $8,000. Office $3,000. Plant $75,000. Garage $12,000. New Screening Pl. $28,000. Radio Tower $700.	126,700
Plainville Golf Realty Trust, 149 W. Bacon St., Plan 14, Par. 2, 3 & 4, 189. acres, $15,000. 18 Hole Course $18,000. Club House $5000. Barn $800. Storage Shed $700.	39,500
Card 2: Plan 14, Par. 15-33, inclu. 147,942 sq. ft., $2000.	2,000
Plainville Machine Works, Inc., 8 High St., P.O. Box, Plan 5, Par. 12, 17.12 acres, $2,500. Factory $30,000.	32,500
Plainville Quarry, Inc., 331 West St., Walpole, Ma. 02081, Plan 12, Par. 39, 17. acres, $1,500.	1,500
Plan 8, Par. 15A, 21.58 acres, $3,000. Garage $600.	3,600
Card 2: Plan 8, Par. 17, 2.85 acres, $600. House $3,600.	4,200

Plainville Recreational Drive-In Theatre, Inc., 41 Taunton St., RFD 3, Plan 3, Par. 12, 2.11 acres, $600. #84 Taunton St. House $3,400. Large Sign $300. Billboards $500.	4,800
Card 2: Plan 6, Par. 23, 21.10 acres, $4,000. Concession Bldg. $2,500. Projection Bldg. $2.500. Screen $4,000. Loud speaker equip. $2,000. Ticket Booth $500. Garage $350.	15,850
Plainville Stock Co., 104 South St., Plan 11A, Par. 31, 21,271, sq. ft., $1,500. Factory Bldg. $38,000.	39,500
Card 2: Plan 11A, Par. 30, 19,365 sq. ft., $400. House $3,100. Barn $400.	3,900
Card 3: Plan 11A, Par. 27, 9,312 sq. ft., $300.	300
Card 4: Plan 11A, Par. 108, 8,023 sq. ft., $200.	200
Card 5: Plan 11A, Par. 130A, 27,630 sq. ft., $500.	500
Plympton, Warren & Marcia, 8 Robin St., Plan 8, Par. 69, 15,700 sq. ft., $300. House $3,200.	3,500
Podell, Marvin & Helene M., 3 Pinetree Dr., RFD 3, Plan 3, Par. 156, 15,625 sq. ft., $400. House & Garage $7,000.	7,400
Poirier, Donald J. & Virginia M., 4 Fremont St., Plan 14, Par. 11, 14,012 sq. ft., $350. House $2,400. Garage $100.	2,850
Horace Poirier, 6 Fremont St., (Henry & Mary Poirier Est.), Plan 14, Par. 10, 8,939 sq. ft., $300. House & Garage $3,200.	3,500
Newman, Mark W. & Karen A., 7 Fremont St., (Horace Poirier), Plan 14, Par. 13, 5,679 sq. ft., $200. House $3,100. Garage $100.	3,400
Poirier, Yvonne M., 165 W. Bacon St., Plan 14, Par. 12, 11,550 sq. ft., $300. House $3,400.	3,700
Poirier, Mary J., Abbot Run Valley Rd., Cumberland, R.I. 02864, Plan 15, Par. 1, 14.48 acres, $1,000.	1,000
Poirier, Raymond L. & Gunilla K., 104 Mesenger St., RFD 3, Plan 6, Par. 73, 30,200 sq. ft., $400. House $4,500.	4,900
Poisson, Robert J. & Rosemarie, 5 Munroe Dr., Plan 5, Par. 44, 11,800 sq. ft., $300. House $3,150.	3,450
Pollock, Donald G. & Maryelayna I., 59 Walnut St., Plan 12, Par. 40, 2 acres, $400. House $2,550. Garage $50.	3,000
Polubinski, Jr., Victor A. & Donna L., 92 Messenger St., RFD 3, Plan 6, Par. 32, 1.22 acres, $400. House $4,500.	4,900

Popovski, Krume Z. & Mary P., 12 Azalea Dr., RFD 3, Plan 3, Par. 200, 15,625 sq. ft., $400. House & Garage $6,600. 7,000

Popovski, Slobodan Z. & Susan T., 6 Garrison Dr., Plan 6, Par. 109, 17,500 sq. ft., $400. House $6,900. 7,300

Porter, Ralph C. & Patricia A., 3 Mathurin Rd., Plan 12, Par. 69, 10,000 sq. ft., $300. House & Garage $4,050. Shed $50. 4,400

Pothier, Ernest J. & Shirley P., 6 Wade Rd., Plan 8, Par. 59, 10,500 sq. ft., $300. House $2,900. 3,200

Pothier, Maurice A. & Carole A., 51 E. Bacon St., Plan 11A, Par. 141, 10,000 sq. ft., $300. House (d) $3,400. 3,700

Pouliot, Jon M. & Carolyn J., 90 High St., RFD 3, Plan 13, Par. 54, 52,800 sq. ft., $500. House/2 car gar. $6,900. 7,400

Power, Ralph L. & Madeliene L., 215 South St., Plan 8, Par. 151, 42,150 sq. ft., $500. House $3,000. Garage $100. 3,600

Powers, William Jr., 21 Treas. Isl. Rd., RFD 3, Plan 3, Par. 102, 11,925 sq. ft., $400. House $1,700. 2,100

Powers, William Sr. & Dorothy, 23 Treas. Isl. Rd., RFD 3, Plan 3, Par. 101, 12,262 sq. ft., $400. House $2,100. 2,500

Powers William V. & Dorothy E., 23 Treas. Isl. Rd., RFD 3, Plan 3, Par. 75, 4,562 sq. ft., $200. House, incom., $1,400. 1,600

Pray, George W. & Jeannette T., 14 Berry St., Plan 5, Par. 165, 37,400 sq. ft., $400. House, Breezeway & Garage, $4,300. 4,700

Precourt, Richard E., 127 West Bacon St., Plan 12, Par. 57, 39,800 sq. ft., m/l, $500. House, $3,800. Garage, $500. 4,800

Preston, Fernand E. & Rita, 136 W. Bacon St., Plan 12, Par. 65, 1.05 acres, $300. House, $3,100. 3,400

Prew, William F. & Janice G., 420 South St., Plan 5, Par. 91, 7,200 sq. ft., $250. House & Garage, $3,350. 3,600

Proal, Robert J. & Harriet B., 73 E. Bacon St., Plan 11A, Par. 149 15,054 sq. ft., $300. House, $2,700. Barn, $350. 3,350

Proal, Sumner T., 47 School St., Plan 11B, Par. 68, 19,514 sq. ft., $300. House & Garage, $4,900. 5,200

Provost, Francis F. & Maureen E., 16 Hillside Rd., RFD 3, Plan 6, Par. 83, 56,353 sq. ft., $400. House, $5,700. 6,100

Prue, Robert G., 56 Spring St., Plan 11B, Par. 74, 10,680 sq. ft., $300. House & Garage, $4,150. Tool Shed, $50. 4,500

P. T. Realty Corp., Box 494, Wrentham, Ma. 02093, Plan 6, Par. 103, 14,950 sq. ft., $400. House & Garage, $6,800. 7,200

Purden, Donald W. & Virginia, 21 E. Bacon St., Plan 11A, Par. 121, 14,400 sq. ft., $300. House, $3,200. 3,500

Quinlan, David L. & Lorraine M., 18 Evergreen Rd., Plan 11B, Par. 132, 10,530 sq. ft., $300. House, $2,800. 3,100

Quinn, Mary, Box 1046, North Attleboro, Ma. 02760, Plan 8, Par. 143, 13,976 sq. ft., $200. 200

Quinton, Richard N., 17 Elizabeth St., Plan 14, Par. 66, 23,200 sq. ft., $400. House & Garage, $4,600. 5,000

Quirk, Laura L., 218 South St., Plan 8, Par. 93, 35,580 sq. ft., $300. House, $2,800. 3,100

Radnor, Donald T. & Blanche R., 6 Valerie Dr., RFD 3, Plan 12, Par. 183, 21,800 sq. ft., $500. House/2 car garage, $6,300. 6,800

Rafuse, Robert & Margaret, 2 Evergreen Rd., Plan 11B, Par. 118, 10,365 sq. ft., $300. House, $3,000. 3,300

Ralston, Elmer G. & Jean Allen & Caroline R. Thompson, 8 Melcher St., Plan 8, Par. 19, 47 acres, $4,000. Barn, $2,500. Metal Barn, $1,200. Addition, $800. Trailer(Barron), $800. Trailer (Lavin), $500. Trailer (Cacciapaglia), $700. Shed (Cacciapaglia) $50. New Trailer, $1,200. Shed trailer, $50. 11,800

Ralston, Elmer G., 8 Melcher St., Plan 11A, Par. 103, 41,297 sq. ft., $800. House, $3,900. Shed, $100. 4,800

Rammel, Alden & Dorothy M., 11 Mathurin Rd., Plan 12, Par. 72, 9,500 sq. ft., $250. House, $3,450. 3,700

Rammel, Natalie E., 29 Broad St., Plan 11B, Par. 91-90A, 15,741 sq. ft., $350. House, $3,000. Kindergarten, $1,500. Garage $300. 5,150

Rammel, Thomas H., 8 Broad St., Plan 12, Par. 139, 18,969 sq. ft., $400. House, $3,100. Garage, $150. Henhouse, $50. 3,700

Ramsdell, George A., 146 Brattle St., Arlington, Ma. 02174, Plan 13, Par. 5, 8.88 acres, $700. #80 Hawkins St. 700

Reeve, Alan F. & Dorothea R., 67 E. Bacon St., Plan 11A, Par. 150 20,037 sq. ft., $450. House, $2,700. 3,150

Card 2, Plan 11A, Par. 151, 5,000 sq. ft., $100. 100

Reid, Howard M. & Hildred J., 60 Taunton St., RFD 3, Plan 3, Par. 4, 30,546 sq. ft., $400. House/2 car garage, $4,200. Garage & Stable, $400. Pool, $500. 5,500

Card 2, Plan 3, Par. 132, 6.50 acres, $450. 450

Reid, William F. & Marion H., 5 Carleton Rd., Plan 14, Par. 92, 23,976 sq. ft., $400. House, $4,500. 4,900

Reilly, Edward C. & Marion E., 52 School St., Plan 11B, Par. 143, 11,500 sq. ft., $300. House, $3,150. 3,450

Renner, Agnes C., 54 Berry St., RFD 3, Plan 5, Par. 126, 16.12 acres, $600. ½ House, $1,500. 3 hen houses, $300. 2,400

Renner Eric F. & Mary E., 15 Berry St., Plan 5, Par. 140, 1.18 acres, $400. House, $3,500. Garage, $400. 4,300

Card 2, Plan 3, Par. 117, 6,000 sq. ft., Plan 3, Par. 118, 2,000 sq. ft., $200. 200

Reservoir Estates, Inc., P.O. Box 212, Foxboro, Ma. 02035, Plan 3, Par. #2, 4, 6, 8, 10, 12, 16, 18, 20, 22-24 & 26; 4.50 acres $3600. (12 lots) 3,600

Residential Housing Corporation, Wrentham, Ma. 02093, Plan 6, Par. 59A, 1.25 acres, $400. 400

Reynolds, Frederick C. & Violet M., 26 South St., Plan 11A, Par. 6, 10,880 sq. ft., $300. House, $2,900. 3,200

Reybrock, Nicholas & Marie J., 106 N. Bedford St., Georgetown, Delaware 19947, Plan 12, Par. 212, 1.67 acres, $300. 300

Card 2, Plan 12, Par. 213, 2.96 acres, $400. 400

Rhyno, Bessie M., 56 Taunton St., RFD 3, Plan 3, Par. 2, 18,750 sq. ft., $300. House, $2,500. Garage, $300. 3,100

Ricci, Albert S. & Cynthia A., 4 Hillside Rd., RFD 3, Plan 6, Par. 68, 31,070 sq. ft., $400. House, $4,500. 4,900

Richard, Armand C. & Yvette F., 7 Hancock St., RFD 3, Plan 9, Par. 47, 45,000 sq. ft., $400. House & Garage, $4,000.	4,400
Richards, Roland C. & Sandra M., 25 Lincoln Ave., Plan 11A, Par. 91, 4,068 sq. ft., $200. House & Garage, $3,200.	3,400
Richardson, Jr., Wallace N. & Sandra M., 8 Chestnut St., RFD 3, Plan 5, Par. 2, 6.75 acres, $400. House, $2,700. Garage, $150. Stable, $150.	3,400
Rignanese, Jimmy & Eleanor M., 5 Robin St., Plan 8, Par. 64, 10,500 sq. ft., $300. House, $2,850.	3,150
Riley, Allen O. & M. G. Dorrance, Trustees: Shepardville R.T., Reed Avenue #62, No. Attleboro, Ma. 02760, Plan 3, Par. 126, 4.10 acres, $900. #22 Hillside Rd.	900
Card 2, Plan 6, Par. 34, 24 acres, $3,000.	3,000
Riley, Charles E. Estate: c/o N. E. Merchants Bank, 135 Devoshire St., Boston, Ma. Plan 4, Par. 16, 19.50 acres, $700. Cowell Rd.	700
Card 2, Plan 7, Par. 17, 19.50 acres, $400. Hawes sprouts.	400
Card 3, Plan 12, Par. 44, 11.9 acres, $600. Daggett Lot.	600
Riley, Gerald E. & Allen O. Riley, Rawson Rd., Cumberland, R.I. 02864, Plan 10, Par. 2, 30. acres, $7,000.	7,000
Rinaldi, James M. & Edna M., 89 School St., RFD 3, Plan 7, Par. 41, 35,650 sq. ft., $400. House & Garage, $3,250. Shed, $50.	3,700
Rizzo, John & Sue, 426 South St., Plan 5, Par. 77, 7,100 sq. ft., $250, House/w hairdressing Salon, $2,800.	3,050
Robbins, Granville E. Jr., & Marsha L.,100 Pleasant St., Plan 11B Par. 93A, 7702.50 sq. ft., $300. House, $3,300.	3,600
Roberts, Harvey A. Jr., & Marilyn L., 81 Pleasant St., Plan 11B, Par. 35, 14,769 sq. ft., $350. House, $3,000.	3,350
Robertson, Frank R. & Barbara A., 4 Walnut St., RFD 3, Plan 12, Par. 22, 30,030 sq. ft., $400. House & Garage, $3,800.	4,200
Robillard, Norman J. & Christine, 21 Fletcher St., Plan 14, Par. 97 30,000 sq. ft., $300. House, $3,800.	4,100

Robinson, Donald H. & Gloria, 33 Elizabeth St., Attleboro, Ma. 02703, Plan 11B, Par. 7, 26,795 sq. ft., $600. Apartment Bldg.-Offices, $10,000. Garage, $400. 11,000

Robinson, Earle W. Jr., & Barbara M., 11 W. Bacon St., Plan 12, Par. 77, 2 acres, $400. House, $2,900. Garage, $100. 3,400

Robinson, Frank C. & Esther J., 38 Warren St., RFD 3, Plan 12, Par. 16, 9.61 acres, $900. House, $3,800. New Building, inc. $1,000. Pool, $300. 6,000

Robinson, Lewis R. & Margaret, 5 Lynn Ave., Plan 8, Par. 42, 9,515 sq. ft., $250. House, $3,050. 3,300

Robinson, Robert N., 22 The Island, Plan 11A, Par. 9, 37,120 sq. ft., $300. House, $2,900. Garage, $50. 3,250

Robitaille, Wilfred E. & Doris T., 6 Evergreen Rd., Plan 11B, Par. 122, 10,500 sq. ft., $300. House, patio & Garage, $3,200. Shed, $50. 3,550

Rocha, Ruggerio J. & Lynne, 9 South St., Plan 11A, Par. 36, 24,240 sq. ft., $400. House, $3,600. Garage (d), $300. 4,300

Roderick, Peter M. & Jean M., 1 Zeller Ave., Plan 14, Par. 43, 7,270 sq. ft., $250. House & Garage, $3,350. 3,600

Roderiques, Louise M., 4 Harvard St., Plan 5, Par. 116, 10,400 sq. ft., $300. House, $2,850. 3,150

Roe, Patricia L. RFD 1, Waterford, New York 12188, Plan 4, Par. 5, 26,000 sq. ft., $300. 300

Rogers, Freeman P. & Althea R., 39 E. Bacon St., Plan 11A, Par. 142, 20,000 sq. ft., $300. House, $2,500. 2,800

Rogers, E. Grace, 62 South St., Plan 11A, Par. 19, 4.38 acres, $2,000. House, 5,400. 7,400

Card 2, Nursing Home, 17,000. 3 camps, $150. Shed, $100. Henhouse, $100. 17,350

Card 3, Plan 11A, Par. 20A, 19,763 sq. ft., $300. 300

Rogers, Lewis E. & Linda L., 23 Munroe Dr., Plan 5, Par. 53, 9,979 sq. ft., $250. House, $3,400. Garage, $250. 3,900

Rogers, Ruth, 37 E. Bacon St., Plan 11A, Par. 143, 12,500 sq. ft., $300. House, $2,800, Barn, $300. 3,400

Rogers, Winslow H. & Mildred A., 41 School St., Plan 11B, Par. 58, 14,020 sq. ft., $300. House, $3,200. 3,500

Romsey, Harry D. & Carolyn J., 60 E. Bacon St., Plan 11B, Par. 44, 20,274 sq. ft., $400. House, $3,700. Garage, $100. 4,200

Ronhock, Mrs. Clara, 291 South St., Plan 8, Par. 133, 13,146 sq. ft., $300. House, $1,900. 2,200

Ronhock, George & Mary T., 47 Pleasant St., Plan 11A, Par. 132, 20,000 sq. ft., $300. House, $2,850. Garage, $50. 3,200

Ronhock, Robert & Genevieve, 31A Lincoln Ave., Plan 11A, Par. 93, 11,483 sq ft., $300. House (d), $3,000. Shed, $50. 3,350

Ronhock, William J. & Edna M., 20 Bugbee St., Plan 11A, Par. 57, 29,402 sq. ft., $400. House, $3,200. Shed, $50. 3,650

Ronson, William & Anita F., 1 Garrison Dr., RFD 3, Plan 6, Par. 113, 15,593 sq. ft., $400. House/2 car garage, $6,900. 7,300

Rook, Leslie & Arlene T., 6 James St., Plan 11C, Par. 28, 10,030 sq. ft., $300. House/2 car garage, $3,400. 3,700

Root, Robert W., 64 Taunton St., RFD 3, Plan 3, Par. 5, 24,750 sq. ft., $300. House, Garage & Breezeway $3,600. Shed $100. 4,000

Card 2: Plan 3, Par. 166, 5.50 acres $500. 500

Rose, Grenith M. & Edward F., 2 Wade Rd., Plan 8, Par. 61, 10,500 sq. ft., $300. House, Breezeway & Cottage $3,900. Tool Shed $100. 4,300

Rosin, Madeline B., 217 Hillside Ave., Rochester, N.Y. 14600, Plan 12, Par. 209, 3.70 acres $500. 500

Ross, Edward & Barbara, 7 Harvard St., Plan 5, Par. 109, 9,375 sq. ft., $250. House $2,950. 3,200

Ross, Leland F., Jr. & Doris A., 18 Elizabeth St., Plan 14, Par. 75, 18,750 sq. ft., $300. House & Garage $5,400. 5,700

Card 2: Plan 14, Par. 79, 22,800 sq. ft., $300. 300

Rossi, Richard G. & Elena N., 1 Azalea Dr., RFD 3, Plan 3, Par. 215, 15,625 sq. ft., $400. House $8,500. 8,900

Rouille, Raymond T. & Helen, 12 Walnut St., RFD 3, Plan 12, Par. 26, 1 acre, $500. House $4,000. 4,500

Rounds, Emery A. & Alice N., 5 South St., Plan 11A, Par. 33, 12,420 sq. ft., $300. House $3,500. 3,800

Roy, Armand W. & Elizabeth L., 5 Mirimichi St., P.O. Box 608, No. Attleboro, Ma., Plan 3, Par. 46, 6.31 acres $500. House $3,400. Barn $700. New Garage $350. Swimming Pool $400. Henhouse $100. 2 Buildings $100. 5,550

Roy, Armand W., d/b/a Royal Hinge & Die Co., Box 608, No. Attleboro, Ma. 02760, Plan 3, Par. 47, 1.09 acre $800. Factory $12,000. 12,800

Roy, Joanna C. & Arthur M., 448 South St., Plan 5, Par. 23, 2.50 acres, $700. House $1,600. Garage $600. Shed $50. 2,950

Roy, Melvin T. & Audrey M., 1 State St., Plan 5 Par. 76, 7,900 sq. ft., $250. House $2,650. 2,900

Rudder, William H. & Verna M., 155 E. Bacon St., Plan 11C, Par. 18, 22,270 sq. ft., $350. House & Garage $3,050. Tool Shed $50. 3,450

Ruebeck, John J. & Joan H., 126 W. Bacon St., Plan 12, Par. 67, 10,000 sq. ft., $300. House $4,000. Garage $300. 4,600

Ruest, Gerard J. & Mildred M., 184 South St., Plan 12, Par. 118, 9,302.95 sq. ft., $250. House $2,800. 3,050

Rushlow, David A. & Rena M., 208 South St., Plan 8, Par. 95, 27,465 sq. ft., $400. House & Garage $4,200. 4,600

Ryan, Charles E. & Carey D., 8 Ewald Ave., Plan 7, Par. 98, 11,000 sq. ft., $300. House $2,700. 3,000

Saad, George, 1244 Washington St., Norwood, Ma. 02062, Plan 5, Par. 67, 16,420 sq. ft., $350. Cor. June & Laurel. 350

Sabbag, Joseph W. & Patricia E., 73 Grove St., Plan 11A, Par. 152A, 10,000 sq. ft., $300. House $5,000. 5,300

Salamone, William & Beatrice, 1 Ewald Ave., Plan 11C, Par. 32, 9,970 sq. ft., $250. House $2,750. 3,000

Sandberg, Paul G. & Ann F., 35 Maple St., Plan 7, Par. 2, 30,240 sq. ft., $400. House, Breezeway & Garage $5,800. 6,200

Sandland, Walter E. & Kathleen, 4 Wampum St., Plan 4, Par. 42, 2.93 acres, $500. House & Garage $4,400. Shed $100. 5,000

Santoro, Kenneth W. & Patricia A., 12 Hancock St., RFD 3, Plan 9, Par. 32, 2.79 acres $500. House & Garage $5,100.	5,600
Santos-Hultgreen Associates, Inc., 45 Warren St., RFD 3, Plan 12, Par. 2, 16.20 acres, $2,000. House & Garage $5,700. Barn $2,000. New Barn $2,000. Summer House $100. Shed $200.	12,000
Card 2: Plan 13, Par. 39, 29,500 sq. ft., $350.	350
Card 3: Plan 13, Par. 40, 27,500 sq. ft., $350.	350
Santos, Peter & Mary C., 18 Cherry St., Attleboro, Ma. 02703, Plan 7, Par. 65, 25,600 sq. ft., $500.	500
Santucci, George P. & Simonne H., 422 South St., Plan 5, Par. 78, 7,125 sq. ft., $250. House $2,950.	3,200
Sapita, Robert F. & Marilyn E., 15 Oak Dr., RFD 3, Plan 3, Par. 188, 16,115 sq. ft., $400. House & Garage $7,200.	7,600
Sarakin, Charles W., c/o George Sarakin, 31 Bugbee St., P.O. Box 1582, Plan 4, Par. 37A, 1.85 acre $400.	400
Sarakin, George W. & Beatrice M., Box 1582, Plan 11A, Par. 49, 11,729 sq. ft., $300. House $2,900.	3,200
Sarakin, John & Lillian, 104 Washington St., RFD 3, Plan 4, Par. 37, 39,200 sq. ft., $400. House & Garage $2,900.	3,300
Sarakin, Thomas & Evelyn L., 106 Washington St., RFD 3, Plan 4, Par. 38, 26,500 sq. ft., $350. House & Garage $3,900. Shed $100.	4,350
Sarazin, Roger M. & Jeanne C., 26 E. Bacon St., Plan 11B, Par. 15, 20,050 sq. ft., $350. House $3,500. Garage $150.	4,000
Saulnier, Dorothy M., 11 Potter Ave., Plan 11A, Par. 156, 7,877 sq. ft., $250. House & Garage $3,000. Tool House $50.	3,300
Savage, Charles & Jean, 11 Chestnut St., RFD 3, Plan 5, Par. 4, 4.31 acres $400. House $1,800. Clubhouse $200. 2-Car Garage $200. Shed $100.	2,700
Schaefer, Charles W. & Geneva E., 21 Bacon Sq., Plan 12, Par. 104, 10,885 sq. ft., $300. House (d) $3,150. Henhouse $50.	3,500
Scherer, Charles H. & Eda M., 159 W. Bacon St., Plan 14, Par. 37, 28,282 sq. ft., $300. House $2,700. Garage $300.	3,300

Schickle, Albert E. & Cecilia M., 414 South St., Plan 5, Par. 113, 9,375 sq. ft., $250. House $2,750. 3,000

Schmidt, John W. & Donald F., 33 Thomas Rd., Wellesley, Ma. 02181, Plan 3, Par. 129, 46,499 sq. ft. $400. #58 Mirimichi. 400

Schnabel, Arthur A. Jr. & Yolanda C., 6 Park Ave., Plan 5, Par. 108, 9,310 sq. ft., $250. House & Garage $3,050. 3,300

Schoeninger, Philip A. & Marsha R., 10 Mill Brook Dr., RFD 3, Plan 6, Par. 90, 25,000 sq. ft., $500. House & Garage $6,600. 7,100

Scholtes, William S. & Helen L., 11 Apple Tree Dr., RFD 3, Plan 3, Par. 155, 31,740 sq. ft., $400. House & Carport $6,900. 7,300
Card 2: Plan 3, Par. 141, 29,750 sq. ft., $300. 300

Schommer, George F. Jr. & Leona A., 2 Robin St., Plan 8, Par. 72, 12,750 sq. ft., $300. House & Carport $3,200. 3,500

Sears, Albert A. & Doris A., 105 W. Bacon St., Plan 12, Par. 61B, 1.17 acre $400. House/2 Car Garage $6,000. 6,400

Seligman, Alan I. & Barbara L., 4 Crestwood Ave., Plan 11B, Par. 145, 13,500 sq. ft., $300. House $3,300. 3,600

Serwinski, Edward S. & Mary E., 1 Laurel Ave., Plan 5, Par. 61, 9,000 sq. ft., $250. House $3,450. 3,700

Shanks, Jr., Theodore D. & Barbara A., 15 Pine Tree Dr., RFD 3, Plan 3, Par. 177, 16,625 sq. ft., $400. House $6,700. 7,100

Sharp, Philip L. & Adrianne H., 138 W. Bacon St., Plan 4, Par. 55, 32,800 sq. ft., $400. House $2,800. Tool Shed $100. 3,300

Sharron, Arthur & Ida H., 6 Berry St., RFD 3, Plan 5, Par. 137, 2.10 acres $500. House $2,400. 2,900

Sharron, Frank M. & Ruth E., 8 Berry St., RFD 3, Plan 5, Par. 138, .81 acre $300. House & Garage $3,300. 3,600
Card 2: Plan 5, Par. 139, 1.04 acre $350. 350

Shaw, Ralph W. & Mildred MacDow, 51 Mirimichi St., RFD 3, Plan 3, Par. 65, 5,000 sq. ft., $200. Trailer $1,000. Shed $200. 1,400
Card 2: Plan 3, Par. 66, 5,000 sq. ft., $200. 200

Shearman, Paul M. & Pamela J., 1 Birchwood Dr., RFD 3, Plan 3, Par. 173, 15,625 sq. ft., $400. House & Garage $6,900. 7,300

Sheldon Realty Corp., 1075 West St., Wrentham, Ma. 02093, Plan 4, Par. 48 (4), 41,837 sq. ft., $300. 300

Sheldon Realty Corp., 1075 West St., Wrentham, Ma. 02093, Plan 4, Par. 49 (5), 42,738 sq. ft., $300. 300

Card 2: Plan 4, Par. 50 (6), 38,443 sq. ft., $300. 300

Card 3: Plan 4, Par. 51 (7), 32,667 sq. ft., $300. 300

Card 4: Plan 4, Par. 52 (8), 69,723 sq. ft., $300. 300

Frederick L. Hergt (Sheldon R. Corp.) 1075 West St., Wrentham, Ma. 02093, Plan 11B, Par. 26, 14,106 sq. ft., $300. House (t) #25 School St. $3,600. Shed $50. 3,950

Shepardson, John J., 7 Branch Ave., RFD 3, Plan 6, Par. 42, 12,400 sq. ft., $300. Cottage $2,400. Garage $100. 2,800

Shepardson, Verna L., 74 E. Bacon St., Plan 11B, Par. 48, 24,600 sq. ft., $350. House $3,200. 3,550

Shillington, Robert J. & Paula A., 7 Broad St., Plan 12, Par. 143, 14,850 sq. ft., $300. House, $3,500. Shed, $100. Garage, $100. 4,000

Signore, Anthony J. & Jane L., 7 Wade Rd., Plan 8, Par. 54, 11,000 sq. ft., $300. House, $3,500. 3,800

Silva, Kenneth E. & Patricia A., 8 Valerie Dr., RFD 3, Plan 12, Par. 180, 16,030 sq. ft., $500. House, Breezeway/w 2 car garage, $7,200. 7,700

Silvernail David E. & Joanne, 161 E. Bacon St., Plan 11C, Par. 21, 10,000 sq. ft., $300. House, $3,000. 3,300

Simeone, Benjamin A. Sr. et al, 400 Green St., Wrentham, Ma. 02093, Plan 5, Par. 20, 7.85 acres, $1,300. 1,300

Card 2, Plan 5, Par. 22, 5.70 acres, $1,000. 1,000

Card 3, Plan 5, Par. 17, 26,400 sq. ft., $300. 300

Card 4, Plan 5, Par. 16, 6.35 acres, $1,200. 1,200

Card 5, Plan 5, Par. 14, 5. acres, $700. 700

Card 6, Plan 5, Par. 20A, 15,112 sq. ft., $300. #2 High St., House, $1,700. 2,000

Card 7, Plan 5, Par. 15, 1.89 acres, $500. #6 High St., House, Breezeway & Garage, $3,800. Barn, $600. 4,900

Simmer, James M. & JoAnne, 5 Oak Dr., RFD 3, Plan 3, Par. 192, 18,750 sq. ft., $400. House/2 car garage, $7,200. 7,600

Simmons, Charles E. & Grace E., 73 Spring St., Plan 11B, Par. 98, 20,540 sq. ft., $400. House, $3,500. Garage, $300. 4,200

Simmons Francis W. & Grace P., 69 South St., Plan 11A, Par. 100, 14.558 sq. ft., $300. House, $3,900. Garage, $100. 4,300

Card 2, Plan 12, Par. 19, 26,000 sq. ft., $200. Shed, $50. 250

Simmons, Francis W—Trustee, Simmons Realty Trust, 69 South St., Plan 11A, Par. 18, 15,000 sq. ft., $300. #54 South St., House, $3,400. Shed, $200. 3,900

Card 2, Plan 11B, Par. 76, 21,338 sq. ft., $400. #35 Spring St., House (3), $3,400. Garage, $300. 4,100

Card 3, Plan 11A, Par. 7, 1.86 acres, $400. #30 South St. House (d) $3,400. Garage, $100. 3,900

Simmons, Raymond E. & Marie B., 19 Washington St., Plan 11C, Par. 3, 42,000 sq. ft., $500. House, $3,200. Garage, $300. 4,000

Simpson, William & Helen, 10 Fremont St., Plan 14, Par. 8A, 10,800 sq. ft., $300. House, $3,000. 3,300

Kellarson, Mrs. Ethel, 7 Fern Ave., (Singer), Plan 8, Par. 127, 20,000 sq. ft., $400. House, $3,150. Henhouse, $50. 3,600

Skawinski, Walter C. & Winifred A., 2 Rhodes St., RFD 3, Plan 13, Par. 52, 3.40 acres, $500. House & Garage, $3,400. Barn $500. 4,400

Skinner, Clarence E. Sr., 26 Cottage St., Plan 11B, Par. 85, 11,164 sq. ft., $400. House, $3,000. 3,400

Skinner, Clarence E. Jr., & Arleta, 51 Cottage St., Plan 11B, Par. 84, 10,300 sq. ft., $300. House, $3,300. 3,600

Skinner, Everett W. & Ruth W., 30 Cottage St., Plan 11B, Par. 86, 6,180 sq. ft., $200. House, $2,900. 3,100

Card 2, Plan 11B, Par. 86A, 14,832 sq. ft., $200. 200

Skinner, Russell E. & Lucille M., 55 Spring St., Plan 11B, Par. 88 21,238 sq. ft., $300. House, $2,900. 3,200

Skitt, Gary L. & Elizabeth M., 41 High St., RFD 3, Plan 9, Par. 24A, 41,250 sq. ft., $450. House & Carport, $2,750. 3,200

Slaney, Gerald L. & Helen I. 3 Riley St., Plan 14, Par. 107, 16,000 sq. ft., $300. House, $3,000. 3,300

Slye, Dean J. II & Sandra A., 18 Bacon Sq., Plan 11A, Par. 25, 1.42 acres, $400. House, $3,600. Garage, $400. 4,400

Smith, Chester A. & Joyce A. 70 Grove St., Plan 11A, Par. 137, 12,245 sq. ft., $300. House, $3,000. 3,300

98

Smith, Edward C. & Marion R., 1 Munroe Dr., Plan 5, Par. 55, 10,000 sq. ft., $250. House, $3,150. 3,400

Smith, Ellen C., 240 South St., Plan 8, Par. 88, 5.36 acres, $500. House—3 apts., $3,600. Garage, $500. 4,600

Smith, Elmer H. & Rita M., 3 Laurel Ave., Plan 5, Par. 60, 9,000 sq. ft., $250. House, $3,250. 3,500

Smith, Gladys M., 7 Warren St., RFD 3, Plan 12, Par. 15, 42,635 sq. ft., $400. House, $3,450. Shed, $50. 3,900

Smith, John W. & Helen L., 6 Hillcrest Dr., Plan 11A, Par. 177, 10,494 sq. ft., $300. House & Garage, $4,250. 4,550

Smith, Kenneth W. & Judith L., 12 Ewald Ave., Plan 7, Par. 93, 9,855 sq. ft., $250. House, $3,000. Garage, $350. 3,600

Smith, Myrtle F., 117 E. Bacon St., Plan 11A, Par. 189, 42,811 sq. ft., $400. House (d), $4,500. 4,900

Smith, Raymond N. & Helen A., 15 Melcher St., Plan 11A, Par. 73, 36,415 sq. ft., $400. House, $3,250. Shed, $100. Henhouse, $50. 3,800

Smith, William Davis Estate—Wm. Simmons, Green St., RFD, Wrentham, Plan 5, Par. 19, 1.25 acres, $300. 300

Card 2, Plan 5, Par. 18, 40,400 sq. ft., $100. 100

Snell, Evelyn L., 9 Brunner St., Plan 11A, Par. 61, 13,075 sq. ft., $300. House, $2,700. Garage, $100. 3,100

Snell, Kenneth D. & Ruth W., 24 Everett St., Plan 11A, Par. 42, 12,725 sq. ft., $300. House & Garage, $3,000. 3,300

Snell, Kenneth D. & Ruth W., 24 Everett St., Plan 12, Par. 83, 90,939.93 sq. ft., $400. 400

Snell, Ralph I. & Ruty, 36 Pleasant St., Plan 11A, Par. 85, 21,580 sq. ft., $400. House, $2,550. Shed, $50. 3,000

Snell, Robert I. & Mary E., 4 Grove St., Plan 11A, Par. 58A, 20,600 sq. ft., $400. House, $3,300. 3,700

Snow, Chesley L. & Ethel M., 10 Haynes Rd., RFD 3, Plan 3, Par. 28, 28,000=, $300. House, $2,200. 2,500

Snow, Jr., W. Bradlee & Linnea N., 15 Garrison Dr., RFD 3, Plan 6, Par. 119, 14,150 sq. ft., $400. House/2 car garage, $6,900. 7,300

Snyder, Francis A. & Virginia A., 17 Fletcher St., Plan 14, Par. 98, 20,000 sq. ft., $300. House, $3,450. 3,750

Soper John W. & Marie E., 2 Treasure Island Rd., RFD 3, Plan 3, Par. 64, 5,000 sq. ft., $150. House, $1,850. 2 car garage, $300. 2,300

Sordillo, Benjamin A. & Marion, 23 Fletcher St., Plan 14, Par. 138, 15,180 sq. ft., $300. House Breezeway & Garage, $3,900. 4,200

Soucy, Richard A. & Andrea, 15 Mathurin Rd., Plan 14, Par. 133, 9,720 sq. ft., $250. House, $3,900. 4,150

Soule, Donald C. & Evelyn F., 4 Warren St., RFD 3, Plan 14, Par. 52, 22,512 sq. ft., $400. House, Breezeway & Garage, $4,700. 5,100

Sousa, Frederick R. & Goldie M., 31 Maple St., Plan 7, Par. 118, 17,970 sq. ft., $300. House, Breezeway, $5,100. 5,400

Langborgh, Richard & Joanne, (Neil D. & Marilyn A. Sousa), 6 Hillside Rd. RFD 3, Plan 6, Par. 69, 31,600 sq. ft., $400. House, $4,700. 5,100

Sousa, Reynold F. & Barbara A., 6 Hancock St., RFD 3, Plan 9, Par. 34A, 38,000 sq. ft., $400. House, $4,300. Garage, $600. 5,300

Sousa, Reynold F., 6 Hancock St., RFD 3, Plan 9, Par. 34, 57 acres, $2,500. 2,500

Southeastern Construction Inc., Avon, Ma. 02322, Plan 4, Par. 28, 12.80 acres, $8,000. Camp, $100. Barn, $200. Crib & Henhouse, $100. 8,400

Spadoni, Adam & Marion, 22 Treasure Island Rd., RFD 3, Plan 3, Par. 82, 5,375 sq. ft., $200. House, $2,200. 2,400

Spadoni, Paul & Marilyn, 1 Christi Lane (off Fletcher St.), Plan 14, Par. 143, 1.79 acres, $400. House, inc., $3,800. 4,200

Speer, John H. Jr. & Mary J., 1 Garfield St., Plan 5, Par. 90, 8,000 sq. ft., $250. House, $2,900. 3,150

Spence, Marion D. & Janice R., 14 Mill Brook Dr., Plan 6, Par. 92, 22,000 sq. ft., $400. House & Garage, $6,500. 6,900

Spence, Ralph T. & Rose D., 4 Highland Ave., Plan 11B, Par. 64, 18,520 sq. ft., $300. House & Garage, $3,850. Garage, $250. 4,400

Spinney, Michael R. & Patricia A., 7 Ewald Ave., Plan 11C, Par. 35, 10,580 sq. ft., $300. House, $3,100. 3,400

Stafford, Judson G. & Paula M., 19 Mirimichi St., RFD 3, Plan 3, Par. 49, 1.25 acres, $300. House, $3,600. 3,900

Stafford, Stephen E. Jr. & Claire M., 4 Cowell Rd., RFD 3, Plan 4, Par. 24, 54,857 sq. ft., $600. House, $2900. 3,500

Stafford, Stephen E. & Edith A., 4 Cowell Rd., RFD 3, Plan 3, Par. 168, 1.57 acres, $400. House, $2,600. Shed, $250. 3,250

Card 2, Plan 4, Par. 40, 60,000 sq. ft., $300. #99 Taunton St. 300

Card 3, Plan 4, Par. 25, 10,000 sq. ft., $300. House, $2,300. Steel Shed, $50. 2,650

Canyon Builders, 36 Treasure Island Rd., RFD 3, (Stanson Bldrs. Inc.) Plan 5, Par. 38 (G), 15,300 sq. ft., $300. Pineland. 300

Stanley, Widak, Jr., 4 Mirimichi St., RFD 3, (Stanson Bldrs. Inc.) Plan 7, Par. 61, 16,741 sq. ft., $300. George St. 300

Card 2, Plan 7, Par. 61A, 15,132 sq. ft., $300. 300

Card 3, Plan 7, Par. 122, 15,085 sq. ft., $300. 300

Stanley Widak Jr., 4 Mirimichi St., RFD 3, (Stanson Bldrs. Inc.) Plan 7, Par. 123, 15,057 sq. ft., $300. 300

Stearns, R. Earl & Mary E., 26 Hillside Rd., RFD 3, Plan 3, Par. 170, 30,780 sq. ft., $400. House, $4,500. 4,900

Steinmeyer, Paul E., 100 High St., RFD 3, Plan 15, Par. 29, 20 acres, $1,000. House, $4,500. Stable, $700. Pool, $400. 6,600

Card 2, Plan 15, Par. 30, 5. acre, $150. 150

Steliga, Stanley J. & Wanda L., 7 Vernon Young Dr., Plan 11A, Par. 174, 13,145 sq. ft., $300. House & Garage, $4,000. 4,300

Card 2, Plan 11A, Par. 194, 3. acre, $500. 500

Stepanovitch, Harold E., 79 Walnut St., RFD 3, Plan 12, Par. 154, 1.50 acres, $400. House, $3,700. 4,100

Stephens, Roy & Veronica T., 24 Brunner St., Plan 11A, Par. 72, 19,950 sq. ft., $300. House, $3,000. Garage, $200. 3,500

Stephenson, William H. & Elsie, 11 Sidney St., Plan 14, Par. 115, 18,251 sq. ft., $300. House & Garage, $3,600. 3,900

Card 2, Plan 12, Par. 168, 15,700 sq. ft., $300. House, $1,300. 1,600

Stephenson William H. & Elsie, 11 Sidney St., Plan 12, Par. 93, 10.5 acres, $500. 500

Card 2, Plan 14, Par. 114, 26,880 sq. ft., $200. 200

Stevens, Henry J., 26 Treasure Island Rd., RFD 3, Plan 3, Par. 84, 4,500 sq. ft., $200. House, $1,800. 2,000

Stigall, William C. & Marjorie R., 102 Grove St., Plan 11B, Par. 40, 10,416 sq. ft., $300. House & Garage, $4,600. 4,900

Stilwell, Norma A. Buscone, 4439 West, Fourth Ave., Vancouver, B. C., Canada, Plan 11B, Par. 12, 20,000 sq. ft., $1,200. Post Office, $10,000. 11,200

Stockwell, Russell W. & Sandra L., 59 Taunton St., RFD 3, Plan 3, Par. 42, 3.07 acres, $500. House, $3,800. Garage, $150. Barn $100. 4,550

Stodart, Robert H. & Joyce B., 14 Garrison Dr., RFD 3, Plan 6, Par. 105, 21,300 sq. ft., $400. House/2 car garage, $7,300. Shed, $50. Pool, $100. 7,850

Stoddard, John R. & Jacqueline, 4 Laurel Ave., Plan 5, Par. 66, 7,905 sq. ft., $250. House, $3,150. 3,400

Stolworthy, Gertrude H., 153 W. Bacon St., Plan 14, Par. 48, 27,450 sq. ft., $300. House, $2800. Garage, $200. 3,300

Stone, John F. & Joyce C., 8 Cross St., Plan 8, Par. 48, 11,540 sq. ft., $300. House, $3,300. 3,600

Strak, Eugene, 435 South St., Plan 5, Par. 131, 1 acre, $400. House, $3,250. 3,650

Stratton, Dennis T. & Barbara A., 4 Ewald Ave., Plan 11C, Par. 36, 11,000 sq. ft., $300. House & Carport, $3,400. 3,700

Strong, Frederick C. & Joyce M., 58 Taunton St., RFD 3, Plan 3, Par. 3, 30,750 sq. ft., $400. House, $3,400. Garage, $100. 3,900

Sullivan, Joseph K. & Anna J.. 10 Ewald Ave., Plan 7, Par. 97, 10,915 sq. ft., $300. House & Garage, $3,000. 3,300

Sullivan, Leland A. & Gertrude J., 4 Garrison Dr., RFD 3, Plan 6, Par. 110, 17,500 sq. ft., $400. House/2 car garage, $7,000. 7,400

Suokko George & Carol, 11 Hancock St., RFD 3, Plan 9, Par. 50, 45,000 sq. ft., $400. House, Breezeway & Garage, $5,700. 6,100

Swaine, Matthew W. & Louisa, 6 Grove St., Plan 11A, Par. 66, 38,319 sq. ft., $400. House & Garage, $3,200. 3,600
Card 2, Plan 11A, Par. 65, 14,302 sq. ft., $300. 300

Swallow, Earl A. & Agnes C., 132 W. Bacon St., Plan 12, Par. 66, 24,900 sq. ft., $350. House & Garage, $4,300 4,650

Swallow, Earl A., Agnes C. & Lois Swallow, 132 W. Bacon St., Plan 12, Par. 163, 16,050 sq. ft., $300. 300

Swallow, Earl A. II & Margaret H., 134 W. Bacon St., Plan 12, Par. 162, 31,600 sq. ft., $450. House, $4,200. 4,650

Sykes, Bernard G., 681 Washington St., Norwood, Ma. 02062, Plan 14, Par. 9A, 12,700 sq. ft., $300. 300

Sylvia, Frank B. & Diane C., 24 Hillside Rd., RFD 3, Plan 3, Par. 169, 30,200 sq. ft., $400. House, $4,600. 5,000

Tanzi, Constance, 81 E. Bacon St., Plan 11A, Par. 162, 10,594 sq. ft., $300. House, Breezeway & Garage, $4,500. 4,800

Tapley, Charles C. Sr. & Elizabeth M., 11 Oak Dr., RFD 3, Plan 3, Par. 189, 15,625 sq. ft., $400. House & Garage, $6,600. 7,000

Tarallo, Mrs. Cora, 1 Hixon Court, No. Attleboro Ma. 02760, Plan 11C, Par. 8, 7.60 acres, $1,450. 1,450
Card 2, Plan 11C, Par. 13, 8,000 sq. ft., $50. 50

Tate, Avis C. & Doris M. Cairns, 918 East New York Avenue, Brooklyn, New York, Plan 3, Par. 97, 4,875 sq. ft., $200 #31 Treasure Island Rd., House, $,1700. 1,900

Taylor, Michael K. & Jeanne M., 11 Rhodes St., RFD 3, Plan 9, Par. 63, 52,088 sq. ft., $400. House, Breezeway & Garage, $5,600. 6,000

Teknis, Inc., 93 South St., Plan 11A, Par. 131, 9,000 sq. ft., $400. Office Building & Apartments, $8,700. 9,100

Tellis, Zoja, 7 Berry St., Plan 5, Par. 145, 19,245 sq. ft., $300. House, $3,300. 3,600

Tetreault Jr., Edward R., 733 Pleasant St., Attleboro, Ma. 02703, Plan 8, Par. 177, 3.04 acres, $500. #4 Chestnut St. Foundation $400. 900

Babel, Victor & A. Navickas, 32 Prospect St., Norwood, Ma. 02062, (Thayer, E.I.—S. Navickas & S. Wallan), Plan 3, Par. 107, 2,615 sq. ft., $200. #9 Treasure Island Rd. 200

Thayer, Elmer I. & Blanche, 3 Treasure Island Rd., RFD 3, Plan 3, Par. 71, 10,838 sq. ft., $300. House, $2,700. 3,000

The American Oil Company, 555 Fifth Avenue, New York City, 17, N.Y., Plan 6, Par. 53, 29,582 sq. ft., $1,000. Service Station, #11 Taunton St., $8,500. Pumps & Tanks $500. 10,000

Theriault, Agnes, 173 South St., Plan 12, Par. 140, 23,077 sq. ft., $400. House (2), $3,200. Garage, $100. Shed, $50. 3,750

Card 2, Plan 8, Par. 121, 10,000 sq. ft., $200. 200

Theriault, Maurice R. & Helen M., 33 Martin Lane, Plan 7, Par. 1, 16,973 sq. ft., $300. House, $4,100. 4,400

Theriault, Normand A. & Roberta A., 17 Mathurin Rd., Plan 14, Par. 132, 9,565 sq. ft., $250. House, $3,700. 3,950

Therrien, Robert H. & Germaine E., 78 Messenger St., RFD 3, Plan 6, Par. 49, 1.22 acres, $500. House, $2,300. 2,800

Thibedeau, Robert B. & Margaret, 3 Lynn Ave., Plan 8, Par. 44, 10,000 sq. ft., $300. House, $2,900. Shed, $50. 3,250

Thomas, Marion B., 6 Ivor Ave., Plan 11A, Par. 130, 14,109 sq. ft., $400. House, $3000. Garage, $200. 3,600

Thomas, Nicholas N. & Anastasia M., 7 James St., Plan 7, Par. 103, 10,000 sq. ft., $300. House, $2,800. 3,100

Thomasen, Raymond C. & Vera R., 27 Walnut St., RFD 3, Plan 12, Par. 50, 1. acre, $400. House, $2,550. Garage, $50. 3,000

Dennis C. & Elaine F. Perrine, Est. of: (Thompson, Earl B. & Bertha S.) 87 Pleasant St., Plan 11B, Par. 42, 10,000 sq. ft., $300. House & Garage, $4,800. 5,100

Thompson, Herbert E., 2 Jonathan Lane, Sandwich, Ma. 02563, Plan 11A, Par. 195, 6.9 acres, $1,000. 1,000
Card 2, Plan 11A, Par. 198A, 1.75 acres, $300. Stable, $100. 400
Card 3, Plan 8, Par. 170, 5.356 sq. ft., $50. Edgemont Plat. 50

Thorne, Arthur D. & Wilmae C., 270 Exchange St., Millis, Ma. 02054, Plan 3, Par. 95, 4,890 sq. ft., $200. #37 Treasure Island Rd., Cottage, $1,200. 1,400

Till, James M. & Michele L., 6 Rhodes St., RFD 3, Plan 13, Par. 22, 3.30 acres, $400. House, $2,200. Garage, $100. 2,700

Timko, Frank J. & Connie A., 19 Garrison Dr., RFD 3, Plan 6, Par. 121, 13,225 sq. ft., $400. House with 2 car garage, $6,900. 7,300

Titus, Preston I. & Catherine J., 8 Carleton Rd., Plan 14, Par. 71, 22,260 sq. ft., $350. House & Garage, $4,650. 5,000

Tobin, Albert R. Jr., 17 Pleasant St., Plan 11A, Par. 69, 13,352 sq. ft., $300. House (3), $3,700. Garage, $200. 4,200

Todaro, James & Eda, 11 Cross St., Plan 8, Par. 34, 15,000 sq. ft., $300. House, Breezeway & Garage, $4,200. 4,500

Todaro, Nicholas A. & Mildred M., 10 Mathrurin Rd., Plan 12, Par. 73, 37,487 sq. ft., $400. House & Garage, $4,100. 4,500

Tolatovicz, Matthew A. & Janet M., 16 Warren St., RFD 3, Plan 12, Par. 155, 15,000 sq. ft., $300. House (d), $3,600. 3,900

Toll, Robert S. & Ann C., 9 Pinetree Dr., RFD 3, Plan 3, Par. 179, 16,612 sq. ft., $400. House, $6,500. 6,900

Tongue, G. Ruth, 110 Hawkins St., RFD 3, Plan 15, Par. 25, 1. acre, $300. House & Garage, $2,900. 3,200
Card 2, Plan 15, Par. 13. 20.14 acres, $800. 800

Topham, Loretta T., 179 South St., Plan 12, Par. 141A, 5,284 sq. ft., $300. House (d), $3,400. 3,700

Toresco, John P. & Susan A., 49 Cowell Rd., RFD 3, Plan 4, Par. 14, 38,557 sq. ft., $400. House & Garage, $6,000. 6,400

Town of North Attleboro Water Dept., South Washington St., No. Attleboro, Ma. 02760, Plan 8, Par. 85, 7.50 acres, $935.	935
Card 2, Plan 8, Par. 87, 15.10 acres, $1,890.	1,890
Card 3, Plan 8, Par. 11, 63.49 acres, $7,935.	7,935
Card 4. Plan 8, Par. 12, 31.85 acres, $3,980.	3,980
Card 5. Plan 12, Par. 114, 9.75 acres, $1,220.	1,220
Trahan, Lucien J. & Marie H., 219 South St., Plan 8, Par. 150, 33,126 sq. ft., $400. House & Garage, $4,000.	4,400
Travers, Jr., Manuel & Linda S., 41 Walnut St., RFD 3, Plan 12, Par. 41A, 17,500 sq. ft., $300. House, $4,200.	4,500
Tremblay, Irene M., 141A South St., Plan 12, Par. 149, 20,273 sq. ft., $600. House (3), $3,300. Barn, $400.	4,300
Treweek, Jr., William H. & Audrey M., 96 Pleasant St., Plan 11B, Par. 82, 14,334 sq. ft., $300. House & Garage, $3,700.	4,000
Trudel, J. Norman & Rachel G., 32 Berry St., RFD 3, Plan 5, Par. 173, 2. acres m/l, $500. House, inc. $3,600.	4,100
Turcotte, Maurice & Theresa C., 28 George St., RFD 3, Plan 7, Par. 111, 11,850 sq. ft., $300. House, $2,700.	3,000
Turcotte, L. Robert & Elaine M., 249 West St., North Attleboro, Ma. 02760, Plan 14, Par. 80, 1.22 acres, $200. House, $500.	700
Card 2, Plan 14, Par. 81, 10,500 sq. ft., $100.	100
Turinese, Morino M. & Yvonne I., 132 Duffy Drive, Taunton, Ma. 02780, Plan 8, Par. 51, 11,540 sq. ft., $300. #2 Cross St., House, $2,900.	3,200
Turnpike Racquet Club, Inc., 79 Washington St., RFD 3, Plan 7, Par. 62, 5.75 acres, m/l, $2,000. Club House & Tennis Courts, $29,500. Signs, $500.	32,000
Cynthia J. Tellier, 30 Fales Rd., RFD 3, (Uhlig, Walter R. & Mildred A.), Plan 15, Par. 39, 3.93 acres, $400. House #30 Fales Rd., $3,200.	3,600
Underhill, Jay L. & Elma M., 135 W. Bacon St., Plan 12, Par. 13, 13.24 acres, $900. House, Breezeway & Garage, $4,800. Pool $400.	6,100

Underhill, Jay L. & Elma M., 135 W. Bacon St., Plan 12, Par. 24, 57,225 sq. ft., $300. 300

Card 2, Plan 12, Par. 25, 1 acre, $300. 300

Card 3, Plan 12, Par. 11, 4 acres+, $200. 200

Unknown Owners, Plan 12, Par. 3, 66. acres m/l, $1,500. 1,500

Upham, Norman B. & Phyllis N., 273 Elmwood Ave., No. Attleboro, Ma. 02760, Plan 8, Par. 86, 2.25 acres, $600. #252 South St., House, $3,100. Garage & Barn, $800. 4,500

V. S. H. Realty, Inc., 777 Dedham St., Canton, Ma. 02021, Plan 12, Par. 150, 10,340 sq. ft., $600. Building, $6,800. 7,400

Vacher, Robert A. & Valerie H., 5 Valerie Dr., Plan 12, Par. 184, 26,700 sq. ft., $400. House & Garage, $6,700. 7,100

Vaillancourt, Fernand d/b/a Stewarts' Auto Salvage, 217 Fisher St., No. Attleboro, Ma. 02760, Plan 13, Par. 2, 4.50 acres, $1,500. Building, $100. 1,600

Valente, Horace & Barbara A., 35 High St., RFD 3, Plan 8, Par. 181, 13.04 acres, $800. House & Garage, $4,700. Pool, $500. 6,000

Valley, Russell H. & Anna M., 6 Carleton Rd., Plan 14, Par. 83, 30,142 sq. ft., $350. House, $4,450. 4,800

Varieur, Yolanda, 98 Messenger St., RFD 3, Plan 6, Par. 55, 1.96 acres, $400. House & Garage, $3,900. 4,300

Varone, Anthony P. Sr. & Josephine F., 31 Valerie Dr., RFD 3, Plan 12, Par. 197, 32,190 sq. ft., $400. House & Garage, $5,900. 6,300

Vassell, Douglas L. & Florence L., 6 State St., Plan 5, Par. 81, 7,125 sq. ft., $250. House, $2,600. Shed, $50. 2,900

Veidins, Juris, 13 Revere St., Jamaica Plain, Ma. 02130, Plan 3, Par. 26, 1.50 acres, $400. House, $1,000. 1,400

Ventresca, Michael, 1 Mathurin Rd., Plan 12, Par. 68, 10,000 sq. ft., $300. House, $3,800. 4,100

Vigeant, Edward M. & Margaret E., 3 Grove St., Plan 11A, Par. 211, 14,304 sq. ft., $300. House & Garage, $3,900. 4,200

Villeneuve, Raymond A. & Marguerite E., 12 Mill Brook Dr., RFD 3, Plan 6, Par. 91, 25,000 sq. ft., $500. House w/garage, $6,500. 7,000

Vine, Walter & Joan E., 3 Hillcrest Dr., Plan 11A, Par. 171, 11,300 sq. ft., $300. House & Garage, $3,800. Bath House, $50. 4,150

Card 2, Plan 11A, Par. 171A, 9,000 sq. ft., $200. 200

Vito, Jr., Nicholas & Catherine V., 16 Evergreen Rd., Plan 11B, Par. 131, 10,000 sq. ft., $300. House, $3,000. Garage, $200. 3,500

Wall, Earl F. & Mary L., 8 Munroe Dr., Plan 5, Par. 47, 11,800 sq. ft., $300. House, $3,400. 3,700

Wallace, Joseph & Phyllis A., 25 Bugbee St., Plan 11A, Par. 50, 16,567 sq. ft., $300. House, $3,400. 3,700

Wallin, Glenn F. & Dorothy E., 10 Huntington Ave., Plan 5, Par. 106, 9,025 sq. ft., $250. House, $3,000. 3,250

Walls, Richard A. & Patricia A., 7 Hillcrest Dr., Plan 11A, Par. 166, 10,293 sq. ft., $300. House, $3,500. Garage, $350. 4,150

Walnut, Frederick C. & Edith A., 1 Huntington Avenue, Plan 8, Par. 25, 9,346 sq. ft., $250. House, $3,250. 3,500

Walsh, John G. Jr., 192 Berwick Rd., Attleboro, Ma. 02703, Plan 3, Par. 154, 15,740 sq. ft., $300. #14 Apple Tree Dr. 300

Walsh, Thomas V. & Kathleen J., 66 Mirimichi St., RFD 3, Plan 3, Par. 164, 24,000 sq. ft., $400. House, inc. $1,200. 1,600

Walsh, William L. & Pauline S., 418 South St., Plan 5, Par. 92, 7,125 sq. ft., $250. House, $3,150. 3,400

Walsh, William P. & Helen L., 3 Evergreen Rd., Plan 11B, Par. 146, 13,650 sq. ft., $300. House $3,000. 3,300

Wambolt, Kenneth L. & Marjorie, 239 South St., Plan 8, Par. 146, 5 acres $500. House $3,200. Garage $200. 2 Out Buildings $300. 4,200

Warburton, Charles V. & Joyce E., 19 Walnut St., Plan 12, Par. 53, 21,912 sq. ft., $300. House $2,700. 3,000

Ward, Hubert W. & Virginia A., 12 Apple Tree Dr., RFD 3, Plan 3, Par. 153, 15,491 sq. ft., $300. House & Garage $5,800. 6,100

Warren, Irene B., 26 Bacon Sq., Plan 12, Par. 99, 23,654 sq. ft., $300. House $3,000. Barn $300. 3,600

Washburn, Arthur W. Jr. & Dorothea E., 96 Grove St., Plan 11B, Par. 36, 18,388 sq. ft., $300. House $3,500. Garage $200. 4,000

Washburn, Harriet F., 73 George St., RFD 3, Plan 7, Par. 29A, 1.50 acres $300. House & Garage $2,800. 3,100

Watson, Robert E. & Shirley A., 8a Pleasant St., Plan 11A, Par. 77, 24,639 sq. ft., $500. House $3,400. Barn $300. 4,200

Watson, Thomas J. & Vera M., 7 Lincoln Ave., Plan 11A, Par. 97, 4,364 sq. ft., $150. House $3,000. Garage $200. 3,350

Weaver, Francis V., 10 Hillcrest Dr., Plan 11A, Par. 173, 10,269.6 sq. ft., $300. House $3,400. Garage $100. Shed $50. 3,850

Weaver, Robert H. & Bertha E., 38 Walnut St., RFD 3, Plan 12, Par. 37, 1.84 acres, $500. House $2,500. Garage $100. Shed $50. 3,150

Wegiel, John & Adele, 117 Hawkins St., RFD 3, Plan 15, Par. 15, 2.60 acres, $400. House & Garage $3,900. 4,300

Weir, William F. Jr. & Louise F., 1 Lynn Ave., Plan 8, Par. 46, 10,000 sq. ft., $250. House $3,250. 3,500

Wheeler, Ray E. & Helen A., 26 George St., Plan 7, Par. 112, 10,000 sq. ft., $300. House $2,800. 3,100

Whitcomb, Florence F., 24 Walnut St., RFD 3, Plan 12, Par. 31, 43,560 sq. ft., $400. House $2,900. 3,300

White, Arnold & Alice L., 5 Vernon Young Dr., Plan 11A, Par. 176, 9,969 sq. ft., $250. House $3,000. 3,250

White, Ernest L. Jr., 102 North Main St., Mansfield, Ma. 02048, Plan 6, Par. 33, 36,150 sq. ft., $400. #94 Messenger St. 400

White, Frederick & Doris M., 4 Sidney St., Plan 14, Par. 118, 22,420 sq. ft., $100. House $2,500. 2,600

Card 2: Plan 14, Par. 117, 11,250 sq. ft., $100. 100

White, Harland S. & Mary R., 421 South St., Plan 5, Par. 135, 28,250 sq. ft., $400. House $2,500. 2,900

White, Howard & Helen, 21 Brunner St., Plan 11A, Par. 64, 10,572.56 sq. ft., $300. House $2,200. 2,500

White, Margaret K., 29 Brunner St., Plan 11A, Par. 207, 12,745 sq. ft., $300. House $1,300. 1,600

Whitehouse, Barbara B., 158 W. Bacon St., Plan 14, Par. 62, 1.06 acre, $400. House $3,000. Shed $50. 3,450

Whiting & Davis Company, 23 W. Bacon St., Plan 12, Par. 109, 5.08 acres, $2,000. Factory & Addition inc. $135,000. Store House $1,000. New Store House $5,000. Garage $300. Tank $500. Tank & Pump $100. 143,900

Card 2: Plan 12, Par. 110, 4.40 acres, $1,500. New Bldg. $6,000. 7,500

Card 3: Plan 12, Par. 131, 21,280 sq. ft., $400. House $3,000. Barn $200. Shed $100. 3,700

Whooley, Robert F. & Marie J., 99 Pleasant St., Plan 11B, Par. 111, 12,750 sq. ft., $300. House $3,600. Shed $50. 3,950

Wickman, Theodore A. & Eva L., 82 Pleasant St., Plan 11B, Par. 21, 16,480 sq. ft., $300. House $2,700. 3,000

Widak, Stanley & Statia, 4 Mirimichi St., RFD 3, Plan 3, Par. 22, 2.21 acres, $900. House & Garage $7,900. Shed $300. 9,100

Wiener, Marvin E. & Claire, 136 Cooledge St., Brookline, Ma. 02146, Plan 6, Par. 39, 1.40 acre $400. #8 Branch Ave. Cottage $1,800. 2,200

Card 2: Plan 6, Par. 39A, 85,000 sq. ft., $200. 200

Wilcox, Agnes E., 119 Liverpool St., Warwick, R. I., Plan 8, Par. 145, 21,060 sq. ft., $300. Edgemont Plat. 300

Wilhelm, John D. & Diana C., 22 Huntington Ave., Plan 5, Par. 71, 9,025 sq. ft., $250. House & Garage $2,850. 3,100

Wilkins, Edward H. & Mary A., 35 School St., Plan 11B, Par. 42A, 10,085 sq. ft., $300. House $3,100. 3,400

Wilkinson, Robert A. & Alice A., 65 Washington St., RFD 3, Plan 7, Par. 57, 10 acres, $800. House $2,700. Store Bldg. $1,000 Cabin $100. 4,600

Williams, Charles F. Sr. & Ellen E., 165 E. Bacon St., Plan 11C, Par. 23, 9,865 sq. ft., $250. House $3,000. 3,250

Wilmarth, Frederic A. & Elaine K., 29 School St., Plan 11B, Par. 25, 14,474 sq. ft., $300. House (3) $3,650. Metal Shed $50. 4,000

Wilson, LeRoy B. & Eunice A. E., 12 Pleasant St., Plan 11A, Par. 78, 15,621 sq. ft., $300. House $3,300. Garage $400. 4,000

Wolf, Ellen N., 24 The Island, Plan 11A, Par. 11, 10.50 acres, $1,000. House $2,300. Barn $350. Garage $150. 3,800

Wolowicz, Anthony & Elwyn, 15 Hancock St., RFD 3, Plan 9, Par. 26, 4.52 acres, $500. House $2,800. Garage $300. 3,600

Woodward, Richard, 78 South St., Plan 11A, Par. 75, 14,310 sq. ft., $400. House: #45 South St. $3,200. Shed $100. 3,700

Woodward, Richard A. & Alma L., 78 South St., Plan 11A, Par. 21, 1.38 acre, $500. House $3,500. Garage & Shop $200. 4,200

Woodward, Richard D. & Virginia F., 20 Huntington Ave., Plan 5, Par. 84, 9,025 sq. ft., $250. House $2,750. 3,000

Wrentham Sportsmen's Assoc., c/o N. A. Booth, Jr., East Street, Wrentham, Ma. 02093, Plan 1, Par. 27, 5.58 acres and Plan 1, Par. 31 (Pond) 7.92 acres, $600. Club House $2,000. House $1,500. 4,100

Wright, Francis E. & Thelma F., 17 Ewald Ave., Plan 7, Par. 83, 14,730 sq. ft., $300. House $2,800. 3,100

Wyatt, Laura, 33 Walnut St., RFD 3, Plan 12, Par. 47, 18,600 sq. ft., $300. House, Breezeway & Garage $3,300. 3,600

Card 2: Plan 12, Par. 47A, 24,541 sq. ft., $300. 300

Wyllie, George K. Jr. & Denise B., 21 South St., Plan 3, Par. 47A, 37,505 sq. ft., $400. Mirimichi St. 400

Zasadny, Philip D. & Harriet A., 26 Broad St., Plan 11B, Par. 95, 10,000 sq. ft., $300. House $3,200. Garage $200. 3,700

Zilch, Francis N., 18 Bugbee St., Plan 11A, Par. 56, 1.35 acre, $600. House $2,900. Garage $500. Garage $100. 4,100

Zilch, Jacqueline C., 1 Vernon Young Dr., Plan 11A, Par. 180, 10,494.5 sq. ft., $300. House & Garage $4,000. 4,300

Zoppo Company, Inc. R. 842 Boston-Providence Highway, Norwood, Ma. 02062, Plan 6, Par. 51, 30.11 acres, $9,000. 9,000

Card 2: Plan 6, Par. 50, 61.10 acres, $20,000. 20,000

The 1975 Plainville Town Report

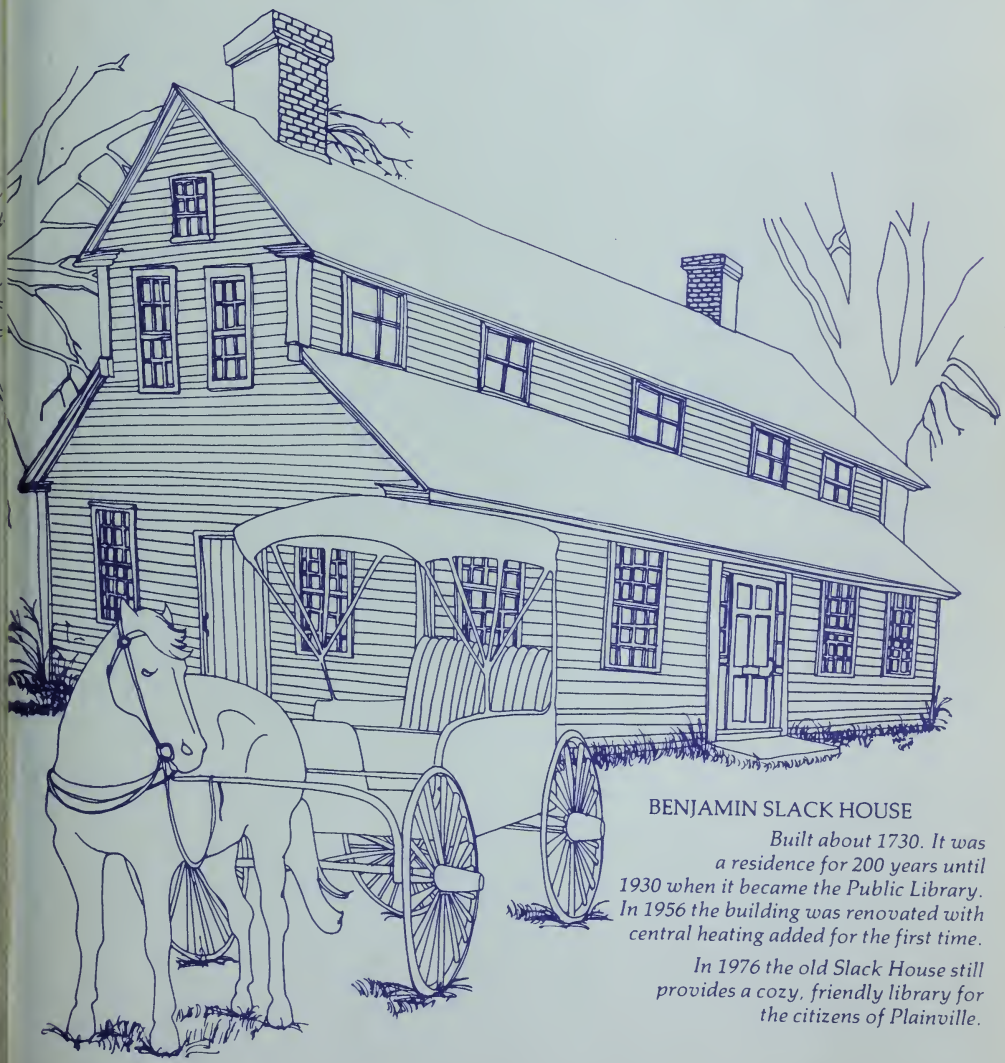

BENJAMIN SLACK HOUSE

Built about 1730. It was a residence for 200 years until 1930 when it became the Public Library. In 1956 the building was renovated with central heating added for the first time.

In 1976 the old Slack House still provides a cozy, friendly library for the citizens of Plainville.

About the Cover . . .

MICHAEL GUYOT of Mansfield has generously contributed the pen and ink drawing which appears on the front cover.

While spending his youth in Florida, Mike attended the Norton School of Art in the Palm Beach area and seminars at Sarasota's famous Ringling School of Art. He was a student at New England School of Art in Boston and graduated with honors. The Copley Society gave him the Top Illustrator, Sports Illustration Award for the Boston area schools.

Mike has participated in many local art shows. These include those held in Whitman, Boston and Attleboro's Art in the Park and an exhibition at the Attleboro Museum.

Mike spent two years in the U.S. Army as a combat illustrator in Vietnam and is currently engaged as an advertising agency art director.

SEVENTY-FIRST ANNUAL REPORT

of the

TOWN OFFICERS

OF

PLAINVILLE, MASSACHUSETTS

FOR THE YEAR ENDING DECEMBER 31, 1975

In Memoriam

PASQUALE DiGIANTOMMASO

The Regional District School Committee
1972 - 1976

Plainville Town Officers

FOR THE YEAR 1975

ELECTED OFFICIALS

Board of Selectmen

ROBERT E. LOEW (Chairman)	Term expires April 1976
ROBERT E. ROOT (Vice Chairman)	Term expires April 1977
RAY P. FELIX (Clerk)	Term expires April 1978

Town Clerk

KATHLEEN M. SANDLAND	Term expires April 1976

Moderator

FRANK GRZENDA	Term expires April 1976

Board of Assessors

FRANCIS SIMMONS	Term expires April 1976
STANLEY G. COLE	Term expires April 1977
ROBERT McALICE	Term expires April 1978

Town Treasurer

LAWRENCE H. CARPENTER	Term expires April 1977

Tax Collector

NORMAND A. THERIAULT	Term expires April 1977

Water Commissioners

PATRICIA BARNEY (Secretary)	Term expires April 1976
WALTER COLEMAN	Term expires April 1977
WALTER BURLINGAME, JR.	Term expires April 1978

Plainville School Committee

NANCY E. LOEW	Term expires April 1976
FREDERICK METTERS	Term expires April 1976
SARAH ROBERTS	Term expires April 1977
MARSHA ROBBINS	Term expires April 1977
ALICE EDWARDS	Term expires April 1978

Regional School Committee

THOMAS BLAISDELL	Term expires April 1976
PASQUALE DiGIANTOMMASO	Term expires April 1978

MARSHA ROBBINS (Representative of Plainville School Committee)

Park Commissioners

JERAULD JILLSON	Term expires April 1976
GEORGE E. BROWN III	Term expires April 1977
EDWIN HARROP	Term expires April 1978

Town Auditor

ROBERT H. BROTHERS (Resigned)	Term expires April 1976
EDWARD C. REILLY (Interim)	Term expires April 1976

Tree Warden

EVERETT W. SKINNER, SR.	Term expires April 1976

Trustees — Public Library

MARGARET FREDERICKSEN	Term expires April 1976
GEORGE CURTIS	Term expires April 1977
JEAN HENRICH	Term expires April 1978

Planning Board

CHESTER A. ROBERTS, JR.	Term expires April 1976
WALTER LARSON	Term expires April 1977
STANLEY WIDAK, JR.	Term expires April 1978
W. BRADLEE SNOW, JR.	Term expires April 1979
BRUCE HASTINGS	Term expires April 1980

Finance Committee

ROBERT BARNEY	Term expires April 1976
EDWARD S. SERWINSKI	Term expires April 1976
JOHN B. CUDMORE	Term expires April 1977
ROLAND J. FERLAND	Term expires April 1977
GERARD L. JEANNOTTE	Term expires April 1977
DAVID LOMASNEY	Term expires April 1978
ARMAND C. BEDARD (Resigned)	Term expires April 1978
JOHN F. STONE (Interim)	Term expires April 1976

Town Constables

MAYNARD G. GRANT	Term expires April 1976
JERAULD E. JILLSON	Term expires April 1976
WILLIAM J. SALAMONE	Term expires April 1976

Plainville Housing Authority

FRANCIS SIMMONS	Term expires April 1976
RUBENA COLE	Term expires April 1977
WALTER T. FINK	Term expires April 1979
CLINTON E. BARTON	Term expires April 1980
LeROY WILSON (State Appointed)	
MELVIN DWYER (Appointed Executive Director)	

Fence Viewers and Field Drivers
— Terms Expire April 1976 —

ROBERT R. FAILLE
WILLIAM SALAMONE
JERAULD JILLSON

Measurers of Wood, Bark and Lumber
— Terms Expire April 1976 —

EVERETT W. SKINNER, SR.
FRANCIS SIMMONS
ALEC FREDERICKSON

APPOINTED BY THE BOARD OF SELECTMEN

GEORGE P. GLAIEL	Administrative Assistant
GEORGE P. GLAIEL	Clerk to the Board
IRENE M. TREMBLAY	Clerk for Selectmen

GEORGETTE PLANTE	Clerk for Selectmen
JOHN P. LEE, ESQ.	Town Counsel
RUSSELL SKINNER	Town Burial Agent
DANIEL H. HUNT	Director of Civil Defense
DONALD SOULE	Director of Veterans' Service
WARREN PAGLARI	Building Inspector
HAROLD MEYER	Assistant Building Inspector
GEORGE P. GLAIEL	Agent for Board of Health
EVERETT W. SKINNER, SR.	Agent for Board of Health
ROBERT R. FAILLE	Agent for Board of Health
FREDERICK M. METTERS	Wire Inspector
WALTER EDWARDS	Assistant Wire Inspector
RUSSELL MULLIGAN	Gas Inspector
RONALD LaPORTE	Plumbing Inspector
CHESTER A. ROBERTS, JR.	Animal Inspector
CHESTER A. ROBERTS, JR.	Inspector of Slaughtering and Milk Inspector and Dairies
RUSSELL KENNEY	Sanitary Inspector
JOSEPH CALZARETTA	Dog Officer
ROBERT R. FAILLE	Chief of Police Department
CLARENCE E. SKINNER, JR.	Chief of Fire Department
EVERETT W. SKINNER, SR. (Tenure of Office)	Highway Department
EVERETT W. SKINNER, SR.	Moth Inspector
WILLIAM L. WALSH	Sealer of Weights and Measures

Board of Registrars

HELEN R. COBB	Term expires April 1976
FRANCIS McCABE	Term expires April 1977
ROBERT THIBEDEAU	Term expires April 1978
KATHLEEN SANDLAND, Town Clerk	Term expires April 1976

Board of Appeals

MELVIN DWYER	Term expires April 1976
ROBERT KENISTON	Term expires April 1977
ROBERT HAYES	Term expires April 1978

Zoning Board of Appeals

CONSTANCE BOUCHER	Term expires April 1976
LORRAIN WOODWARD	Term expires April 1977
JAMES RINALDI	Term expires April 1978
ROBERT SAPITA	Term expires April 1979

GRACE SIMMONS	Term expires April 1980
GILBERT SANDBERG (Associate Member)	Term expires April 1976
JAMES FAILLE (Associate Member)	Term expires April 1976
ROBERT E. HIGGINS (Associate Member)	Term expires April 1976

By-Law Review Committee

(All Appointed Until Such Time as a Successor is Appointed)

DAVID KELLY
REGINALD KEYES
RAYMOND V. MILLER
FRANK GRZENDA
LENA CHOMA

Sewer Committee

DAVID LOMASNEY (Representative, Finance Committee)
EVERETT W. SKINNER, SR. (Representative, Highway Department)
MAURICE POTHIER (Representative At Large)
ROBERT LOEW (Representative, Board of Selectmen)
JEFF FRANKLIN (Representative At Large)

Conservation Commission

ROBERT K. DARLING	Term expires April 1976
ROBERT PROAL	Term expires April 1976
STANLEY MYERS	Term expires April 1977
RITA WATSON	Term expires April 1977
RONALD FREDRICKSON	Term expires April 1978
EVERETT W. SKINNER, SR.	Term expires April 1978
RAYMOND SMITH	Term expires April 1978

Industrial Development Financing Authority

CHARLES R. MASON	Term expires April 1976
GRACE SIMMONS	Term expires April 1977
WARREN B. ALLEN (Chairman)	Term expires April 1978
RAYMOND V. MILLER	Term expires April 1979
KARL T. GRUBE	Term expires April 1980

Industrial Development Commission

CLAIRE HARRISON
ALLAN CORNELL
ELLIOTT HIGGINS
STANLEY WIDAK, SR.

Bernard Brown

Russell Taylor

Committee to Secure Physician

ALLAN CORNELL
ANTHONY NADEEM

JEANNETTE T. PRAY
RAY P. FELIX

Personnel Board

GEORGE J. LEMIRE	Term expires April 1976
EDWARD M. HALLAHAN, JR.	Term expires April 1977
GERARD VIEIRA	Term expires April 1978
RICHARD ORTON	Term expires April 1979
ROBERT HARTNETT	Term expires April 1980

Nominations for Ration Board

ARTHUR WASHBURN, JR.
LeROY WILSON
ROBERT W. ROOT
WARREN ALLEN

WALTER FINK
DANIEL H. HUNT
RAY P. FELIX
ROBERT E. LOEW

Forest Warden

CLARENCE E. SKINNER, JR.

Town Forest Committee

ALEC FREDERICKSON

ROBERT PROAL

EVERETT W. SKINNER, SR.

Plainville Public Library Study Committee

RUBENA F. COLE
MIRIAM B. LOMASNEY (Resigned)

STANLEY MYERS
RICHARD E. PRECOURT

JEAN SIMMONS

Historical Commission

DOROTHY CHEVERS (Chairman)
GEORGETTE PLANTE (Secretary)
ROBERT W. ROOT (Treasurer)

JOHN BOWMAR
GEORGE CURTIS
IDA MEADE

JEAN HENRICH
MAIDA KING
CONSTANCE BOUCHER
BARBARA FLUCK
ELEANOR FAWCETT
GRACE E. SIMMONS
ADRIAN WHEELER

Associate Members

GEORGE PLANTE
BARBARA PARMENTER

Bicentennial Committee

CLARENCE E. SKINNER, JR. (Chairman)
CONSTANCE BOUCHER (Secretary)
IDA MEADE (Vice Chairman)
IRVING HENRICH (Treasurer)
JOSEPH J. LORUSSO (Representative)
SISTER BARBARA (Dominican Academy)
RONALD DARLING
ELEANOR FAWCETT
EDWARD MEADE
JEAN HENRICH
JOYCE MOWATT
GEORGETTE PLANTE
ALLEN CORNELL
THOMAS BLAISDELL
REV. JOHN MAHONEY
JERAULD JILLSON
GEORGE LEMIRE
PETER CLARKE
DONALD McALPINE
DOROTHY CHEVERS
EDWARD PICULELL
RONALD FREDERICKSON
STEVEN E. STAFFORD, JR.
DOUGLAS A. BRAUN
LeROY WILSON
ROBERT E. DAVIDSON
RAY P. FELIX
NORMAN PELLETIER
EDWARD PICULELL
MARY E. PELLETIER
ROBERT W. ROOT
EARL PECK
CHERYL CORNELL
JUDITH KING
REV. DAVID HOYT
ELSE JENSEN
THELMA LEMIRE
WILLIAM ARMSTRONG, JR.
ALLIE B. C. McALPINE
ROBERT E. LOEW
DOUGLAS A. BRAUN

Plainville Council on Aging

REV. DAVID HOYT (Chairman)	Term expires April 1976
REV. JOHN MAHONEY	Term expires April 1976
MRS. ADELE FELIX	Term expires April 1977
MRS. BELLA HEWES	Term expires April 1977
MRS. MARY SERWINSKI (Clerk)	Term expires April 1977
MR. ELLIOTT HIGGINS	Term expires April 1978
MRS. MARIE SOPER	Term expires April 1978

Permanent Fire Department

Chief — CLARENCE E. SKINNER, JR.

ROBERT E. SKINNER (Captain)
LEON GALE
EDWIN HARROP
THOMAS JOHNSON
RAYMOND CLONTZ
MAYNARD GRANT
HOWARD HARROP
ALLAN REED

Call Department

THOMAS ARMITAGE (Deputy Chief)
WILLIAM FENNESSEY
RICHARD KELLEY
KEVIN MALIN
ALDEN RAMMEL
MICHAEL TAYLOR
RICHARD COOPER
REV. DAVID HOYT
NORMAN LUMNAH
TERRY MARTIN
EVERETT SKINNER, SR.
OTTO WOLF

List of Police Personnel

Chief — ROBERT R. FAILLE

EDGAR PEAVEY (Sergeant)
WILLIAM SALAMONE (Detective)
JERAULD JILLSON (Patrolman)
BERNARD WALSH (Patrolman)
WALTER SANDLAND (Sergeant)
EDWARD REILLY (Patrolman)
NATALIE RAMMEL (PW-Secretary)
EDWARD ORLANDO (Patrolman)
ROBERT DARLING (CETA Dispatcher)

Special Officers

FRANKLIN KNIGHT
GEORGE PRAY
ROBERT PEASLEY
ROBERT MARTIN
EDWARD FOUNTAIN
HENRY WATSON
GEORGE BROWN
JOSEPH PORTER
HARRY SCHAEFER
ROBERT DARLING
CHRISTOPHER COWLEY
ARTHUR PHILLIPS
PAUL MILLER
BRADLEY PLANTE
MICHAEL PRAY
PHILIP OLSZEWSKI

Policewomen

RUTH FULTON
NATALIE RAMMEL
ESTHER FOUNTAIN
SUSAN TORESCO

School Crossing Guard

GRACE SIMMONS

Special Restricted Police Officers

JOSEPH CALZARETTA	Dog Officer
CLARENCE E SKINNER, JR.	Fire Chief
JOHN ANDRADE	Wrentham Sportsman's Club
EVERETT W. SKINNER, SR.	Highway Superintendent
ALBERT SAWYER	Youth Center
REV. JOHN MAHONEY	Chaplain
REV. DAVID HOYT	Chaplain
STEPHEN ANDREWS	Town Park
ALVA PAULUS	Center Traffic
LLOYD JENSEN	Deputy Tax Collector & Special Constable
HENRY NEVEUX	Plainville Drive-In
MAYNARD GRANT	Plainville Drive-in & Road Jobs
RONALD FREDRICKSON	Conservation

Special Police for Road Details

ROBERT SKINNER
THOMAS JOHNSON
HOWARD HARROP
RAYMOND CLONTZ
EDWIN HARROP
ALLAN REED
LEON GALE

Annual Report

of the

TOWN CLERK

of

PLAINVILLE, MASSACHUSETTS

FOR THE YEAR ENDING DECEMBER 31, 1975

OFFICE OF TOWN CLERK

Town of Plainville, Massachusetts

March 10, 1975

To: Austin F. Grant of Plainville,

Dear Sir:

By virtue of authority in me vested, with full power of revocation, I do hereby appoint you Assistant Town Clerk of said Plainville, with all powers, duties and authority appertaining to said office.

KATHLEEN M. SANDLAND

Town Clerk

WARRANT

FOR SPECIAL TOWN MEETING

Monday, December 16, 1974

THE COMMONWEALTH OF MASSACHUSETTS

NORFOLK, ss.

To either of the Constables of the Town of Plainville.

Greetings:

In the name of the Commonwealth of Massachusetts you are hereby required to notify and warn the inhabitants of the Town of Plainville qualified to vote in elections and Town Affairs, to meet at the Beatrice H. Wood, Elementary School Auditorium, South Street, in said Town of Plainville on

MONDAY, DECEMBER 16, 1974

at 7:30 P.M. for the purpose of amending the By-Laws of the Town and such other business as may lawfully come before the meeting, then and there to act on the following articles, viz:

ARTICLE 1. To see if the Town will vote to amend the By-Laws of the Town, by striking out Chapter I, Section 3.1 to 3.9 and inserting in lieu thereof the following:

"3.1 The senior member of the Finance Committee shall annually call the Committee together for organization not later than fifteen days after the close of the Annual Town Meeting.

3.2 The term of office of the Committee members shall begin at the organization meeting following their election and shall continue until the close of the Annual Town Meeting nearest the end of the term fixed by law.

3.3 The Committee, at its annual organization meeting, shall choose a Chairman, Vice-chairman, a Secretary and any other officers it deems necessary.

3.4 For purposes of transacting its business, a quorum shall consist of four members of the Committee exclusive of the Chairman of Selectmen and the Town Treasurer. The Chairman of Selectmen and the Town Treasurer shall be non-voting members of this Committee.

3.5 The members of this Committee shall serve without compensation.

3.6 No member of the Committee, with the exception of the Chairman of Selectmen and the Town Treasurer, shall be in the employ of the Town or hold any other elected office in the Town.

3.7 Any member who shall remove from the Town shall upon such removal cease to be a member of said Committee.

3.8 The Finance Committee shall have authority to investigate the books, accounts and management of any department of the Town. Upon written request, Departments shall, within 48 hours, submit to the Committee those records requested.

3.9 It shall be the duty of the Finance Committee to consider all articles in any Warrant for a Town Meeting which calls for the appropriation of money, and to recommend appropriate action to the voters of the Town. The Committee shall investigate the cost of maintenance and the expenditures of the different departments of the Town service, and recommend in detail the amount to be appropriated for each department for the ensuing year.

3.10 The Town Departments shall submit to the Selectmen on or before January first, each year, an estimate of the expenditures for the ensuing year which shall specify the amount estimated for (1) Salaries and wages, (2) Other department costs, (3) New equipment, if any, and (4) Out-of-State Travel Expenses, together with a tabulated expenditure of the past year.

3.11 On or before January fifteenth of each year the Board of Selectmen shall present to the Committee an estimate of the expenditures of each department for the ensuing year, together with the tabulated expenditures of the two preceding years. Copies of all petitioned articles to be inserted in the warrant shall be transmitted to the Finance Committee on or before January first. Copies of all other articles shall be transmitted to the Finance Committee within ten days subsequent to the closing of the warrant.

3.12 Copies of all articles to be inserted in the warrant for a Special Town Meeting shall be transmitted to the Finance Committee a minimum of fourteen days prior to the date of said meeting.

3.13 The Finance Committee shall at least seven days prior to the holding of the business session of an annual or special Town meeting make public its recommendations regarding the articles to be considered at said meeting. In making its recommendations for the operation of all Town departments the Committee shall specify the amount recommended for (1) Salaries and wages, (2) Other department costs, (3) New equipment, if any, and (4) Out-of-State Travel Expenses.

3.14 The Board of Selectmen shall within ten days of receipt of the report of the State Audit of the municipal accounts transmit a copy thereof to the Finance Committee Chairman. Such report shall be available to all members of the Committee.

3.15 Any transfer from the Reserve Fund shall be made by a majority vote of the Finance Committee, present and voting, but only after due consideration of the request indicates that the transfer is for extraordinary or unforeseen expenditures.

3.16 All expenditures on budgets which are approved by the townspeople must be spent only on the items listed in the budget. Any unexpended amounts are to be returned to the Town Treasury. Over expenditures on items may be made only from the Reserve Fund as described in Section 3.15." Or to do or act in any manner relative thereto.

ARTICLE 2. To see if the Town will vote to raises and appropriate or transfer from available funds in the treasury the sum of $650.00 to the Assessors' expense account, for the purpose of Data Processing real estate tax billing. Or do or act in any manner relative thereto.

ARTICLE 3. To see if the Town will vote to enter into a Mutual Police Aid Program by accepting the provisions of Chapter 40, Section 8G of the Massachusetts General Laws.

ARTICLE 4. To see if the Town will vote to raise and appropriate or transfer from available funds in the treasury the sum of $2,963.10 for Maturing Debt. Or do or act in any manner relative thereto.

ARTICLE 5. To see if the Town will vote to raise and appropriate or transfer from available funds in the treasury the sum of $5,600.00 for the purchase of a new Chief's vehicle for the Fire Department, and to transfer the present Chief's vehicle to the Police Department. Or do or act in any manner relative thereto.

ARTICLE 6. To see if the Town will vote to raise and appropriate or transfer from availabe funds in the treasury the sum of $1,063.00 to the Police Department, for the purchase and installation of one (1) 100 Watts, 2 frequency mobile radio. Or do or act in any manner relative thereto.

ARTICLE 7. To see if the Town will vote to establish a Council on Aging consisting of seven citizens of this town, appointed by the Board of Selectmen for terms not to exceed three years for any member. Said terms shall be staggered so that not more than two appointments shall be made in any calendar year. Members can be re-appointed for concurrent terms.

The duties of said Council on Aging shall be to:

(1)—Identify the total needs of the community's elderly population;

(2)—Educate the community and enlist support and participation of all citizens concerning these needs;

(3)—Design, promote, or implement services to fill these needs, or coordinate present existing services in the community;

(4)—Promote and support any other programs which are designed to assist elderly programs in the community.

Said Council on Aging shall cooperate with the Commonwealth of Massachusetts Office of Elder Affairs and shall be cognizant of all state and federal legislation concerning funding, information exchange, and program planning which exists for better community programming for the elderly.

Said Council on Aging shall give an annual report to the Board of Selectmen with a copy of that report directed to the Commonwealth of Massachusetts Office of Elder Affairs.

ARTICLE 8. To see if the Town will vote to raise and appropriate or transfer from available funds in the treasury the sum of $500.00 for use of the Council on Aging.

ARTICLE 9. To see if the Town will vote to install 8" cast iron water main westerly on George Street a distance of 1,550 lineal feet from the existing main at School Street and George Street together with all incidental work, and to raise and appropriate for the aforesaid purpose a sum not to exceed $18,000.00 to be expended by and under the direction of the Water Commissioners, and to determine how said appropriation shall be raised, whether by appropriation of available funds, by borrowing or otherwise, and if by borrowing, to authorize the issuance and sale of bonds and notes of the Town therefore, or do or act in any manner relative thereto. (If by borrowing ⅔ vote required).

ARTICLE 10. To see if the Town will vote to raise and appropriate or transfer from available funds in the treasury the sum of $1,200.00 to the Board of Selectmen's expense account, for the appraisal of easements on Messenger Street and East Bacon Street. Or do or act in any manner relative thereto.

And you are directed to serve this Warrant by posting copies thereof in seven (7) public places in said town, seven (7) days at least before the time of holding said meeting.

Hereof, fail not, and make due return of the Warrant with your doings thereon, to the Town Clerk at or before the time and place of said meeting as aforesaid.

Given under our hand this 26th day of November, in the year of our Lord one thousand nine hundred and seventy-four.

RAY P. FELIX, Chairman
ROBERT W. ROOT, Clerk
ROBERT E. LOEW, Vice Chairman

Selectmen
of Plainville

A true Copy.
Attest:

Maynard G. Grant, Constable

December 6th, 1974

TOWN OF PLAINVILLE

PROCEEDINGS FOR THE SPECIAL TOWN MEETING

DECEMBER 16, 1974

Pursuant to the foregoing Warrant, a Special Town Meeting for the Town of Plainville was held Monday evening, December 16, 1974 in the auditorium of the Beatrice H. Wood Elementary School, South Street, Plainville, Norfolk County, Massachusetts, at which an official quorum was present.

The meeting was called to order by Moderator Frank Grzenda at 7:40 P.M. and the call of the meeting read by Mr. Grzenda. The Invocation was given by Rev. David Hoyt, Pastor of the Plainville Methodist Church.

Bounds of the hall were declared by the Moderator to be the chairs set up on the floor of the auditorium. Non-voters may not speak unless by vote of the majority of the voters present. All motions for amendments shall be in writing, except for minor changes.

The following tellers were appointed: right side of the Moderator, Gilbert Sandberg and George E. Brown, III; left side, Robert Higgins and Stanley Cole. Town Clerk Kathleen Sandland was appointed Ballot Box Officer in the event of a ballot vote.

Motion by Robert E. Loew and seconded by Robert W. Root that Town Counsel John P. Lee and Administrative Assistant George P. Glaiel be allowed to speak to the meeting. Unanimously voted.

At this time Robert R. Faille, Chief of Police moved that Article 6 and Article 5 be considered, in this order, at this time. Seconded by Robert E. Loew and unanimously voted.

ARTICLE 6. Motion by Robert R. Faille and seconded by Robert E. Loew that the town vote to transfer from Revenue Sharing Funds, the sum of $1,063.00 to the Police Department, for the purchase and installation of one (1) 100 Watts, 2 frequency mobile radio. The Moderator declared a YES vote, but not unanimous.

ARTICLE 5. Motion by Gerard Jeannotte and seconded by Edward Serwinski that the town vote to transfer from Revenue Sharing Funds the sum of $5,600.00 for the purchase of a new Chief's vehicle for the Fire Department and to transfer the present Chief's vehicle to the Police Department. During the discussion of this article, Chief Faille advised that this car would be painted and equipment transferred to this vehicle for the above figure. The Moderator

pointed out that this motion did not include any of this work and declared a five minute recess for the purpose of writing an amendment to cover these items. 8:20 P.M. Recess declared.

At 8:26 P.M. the meeting was called to order and Finance Committee member Gerard Jeannotte withdrew the original motion.

Motion by Chief Clarence E. Skinner, Jr. and seconded by Robert Barney that the town vote to transfer from available Revenue Sharing Funds the sum, not to exceed $5,600.00 to be expended under the jurisdiction of the Fire Department for the purchase of a new Chief's vehicle for the Fire Department, and to transfer the present Fire Department Chief's vehicle to the Police Department. This figure to include all incidental work necessary to complete the transfer of equipment, including repainting of the vehicle. Unanimously voted.

ARTICLE 1. Motion by Edward Serwinski and seconded by Robert Barney that Article 1 be accepted as read with the following addition:

"If any portion of this article is at any time held to be invalid or not binding, the remaining portions shall continue to be valid and binding."

Much discussion was held on this article, and it was the opinion that more information should be obtained from the By-Law Review Committee. Upon a motion by Reginald Keyes and seconded by Edward Picullel it was voted to lay this article on the table. Results of standing vote: Yes 75, No 8. Laid on table. (Finance Committee By-Law change.)

At this time, upon a motion by Eva Wickman and seconded by Rev. David Hoyt, it was moved that Article 7 be taken up at this time. The Moderator declared a YES vote on this motion, but it was doubted. Result of standing vote: Yes 63, No 16.

ARTICLE 7. Motion by Gerard Jeannotte and seconded by Robert Barney that the town vote to establish a Council on Aging consisting of seven citizens of this town, appointed by the Board of Selectmen for terms not to exceed three years for any member. Members can be re-appointed for concurrent terms. The duties of said Council on Aging shall be to:

(1) Identify the total needs of the community's elderly population;

(2) Educate the community and enlist support and participation of all citizens concerning these needs;

(3) Design, promote, or implement services to fill these needs, or coordinate present existing services in the community;

(4) Promote and support any other programs which are designed to assist elderly programs in the community.

Said Council on Aging shall cooperate with the Commonwealth of Massachusetts Office of Elder Affairs and shall be cognizant of all state and federal legislation concerning funding, information exchange, and program planning which exists for better community programming for the elderly.

Said Council on Aging shall give an annual report to the Board of Selectmen with a copy of that report directed to the Commonwealth of Massachusetts Office of Elder Affairs. Unanimously voted.

Motion made and seconded that Article 8 be taken up at this time. Unanimously voted.

ARTICLE 8. Motion by Mr. Scranton and seconded by Robert Root that the town vote to transfer from available funds in the Treasury, the sum of $500.00 for use of the Council on Aging. Moderator declared a YES vote, but not unanimous.

ARTICLE 2. Motion by Edward Serwinski and seconded by Robert Barney that NO ACTION be taken at this time. A standing vote was taken, results: Yes 27, No 51. Motion to take NO ACTION defeated.

At this time the following letter from Normand Theriault, Collector of Taxes was read, and the Moderator declared it to be made part of the record of the meeting.

"TO THE VOTERS OF PLAINVILLE:

Thank you for allowing this message to be read to you for your consideration. Unfortunately it is impossible for me to be in attendance this evening, and I felt a few words may help in clearing up some questions you may have.

My office has been responsible for the printing, typing and mailing of the Tax bills and always on a so-called crash basis, because of the Tax rate seemingly always set at a late date, for one reason or another.

Under our present system the minimum time it takes to get the bills in the mail from the date the Tax rate is set is six to seven weeks if all goes well.

This is sometimes lengthened because of another uncontrolable factor, the paper shortage. Last month as you well know the Treasurer was forced to borrow $150,000. in anticipation of taxes. This would not have been necessary under this proposed plan, the bills would have been prepared and mailed within seven days of the rate being set.

The cost to the Town for this process would be $600.00 for the initial set-up (a one time charge) and $700.00 a year thereafter. When you consider that the costs for the printing of the Tax bills alone this year was $565.00, I feel that the $135.00 difference per year it would cost the Town is a wise

investment. The Finance Committee doesn't seem to be opposed to the total concept, but they would prefer dealing with the whole program at the Annual Town Meeting.

The problem with that concept is that the initial program to set the Town up is time consuming and we would again find ourselves on a crash program. We could, if you were to approve the appropriation, proceed in an orderly and business-like manner in securing this information in the files. I strongly recommend and support this appropriation and thank you for your consideration.

Sincerely,

NORMAND THÈRIAULT, Collector of Taxes"

Motion by Robert E. Loew and seconded by Robert W. Root that the Town vote to transfer from available funds in the Treasury the sum of $650.00 to the Assessors' Expense account, for the purpose of Data Processing Real Estate Tax billing. YES vote declared by the Moderator, but not unanimous.

ARTICLE 3. Motion by Barry Cudmore and seconded by Gerard Jeannotte that this article is not recommended by the Finance Committee and that it be laid on the Table. A standing vote was taken. Results Yes 5, No 47. Motion to Lay on Table defeated.

Robert E. Loew moved the original motion that the town vote to enter into a Mutual Police Aid Program by accepting the provisions of Chapter 40 Section 8G of the General Laws, seconded by Robert Faille and unanimously voted.

ARTICLE 4. Motion by Robert Brothers and seconded by Edward Serwinski that the town vote to transfer from available funds in the Treasury the sum of $2,963.10 for Maturing Debt. Unanimously voted.

ARTICLE 9. Motion by Robert Barney and seconded by Gerard Jeannotte that NO ACTION be taken on this article. Unanimously voted. (Water Main on George Street.)

ARTICLE 10. Motion by Roland Ferland and seconded by Edward Serwinski that the town vote to transfer from available funds in the Treasury the sum of $1,200.00 to the Board of Selectmen's Expense account, for the appraisal of easements on Messenger Street and East Bacon Street. Unanimously voted.

By unanimous vote the Special Town Meeting was adjourned at 10:10 P.M.

Official count by checkers, Eugene Gucwa and Marion McCabe by use of the Registrar's Voting lists, showed ninety voters present; thirty-one women and fifty-nine men.

Respectfully submitted,

KATHLEEN SANDLAND, Town Clerk

Town of Plainville

WARRANT

For The Annual Town Election

MONDAY, MARCH 3, 1975

THE COMMONWEALTH OF MASSACHUSETTS

Norfolk, ss.

To Either of the Constables of Plainville:

In the name of the Commonwealth of Massachusetts you are hereby required to notify and warn the inhabitants of the Town of Plainville qualified to vote in town affairs, to meet in the Beatrice H. Wood Elementary School Auditorium, South Street, in said Plainville on

MONDAY, THE THIRD DAY OF MARCH 1975 A.D.

at eight o'clock in the forenoon, then and there to act on the following articles, viz:

ARTICLE 1. The following Town Officers to be chosen by ballot, viz:—One Town Clerk, One Auditor, One Moderator, One Tree Warden, Three Constables for One Year, One Selectman, Board of Health, One Assessor, One Water Commissioner, One Park Commissioner, One Trustee Public Library, One Member of the School Committee, One Member of the Regional School Committee, Two Members of the Finance Committee for Three Years, One Member of the Planning Board, One Member of the Housing Authority for Five Years.

QUESTION No. 1

Shall licenses be granted in this town for operation, holding or conducting a game commonly called Beano?

YES

NO

For this purpose the polls will open at eight o'clock in the forenoon and shall be closed at eight o'clock in the evening.

And you are directed to serve this Warrant by posting copies thereof in seven (7) public places in said town, seven (7) days at least before the time of holding said meeting.

Hereof, fail not, and make due return of the Warrant with your doing thereon, to the Town Clerk at or before the time and place of said meeting as aforesaid.

Given under our hands this 11th day of February in the year of our Lord one thousand nine hundred and seventy-five.

RAY P. FELIX, Chairman
ROBERT E. LOEW, Vice Chairman
ROBERT W. ROOT, Clerk
Selectmen of Plainville

A true copy.
Attest:

Maynard G. Grant, Constable

February 21st, 1975

PROCEEDINGS OF THE ANNUAL TOWN ELECTION

TOWN OF PLAINVILLE, MASS.

March 3, 1975

Pursuant to the foregoing Warrant, the Seventieth Annual Town Election was held in the Beatrice Wood Elementary School Auditorium, South Street, Plainville, Norfolk County, Massachusetts.

The following election workers, having been previously appointed by the Board of Selectmen, were sworn in to the faithful performance of their duties by Town Clerk, Kathleen M. Sandland.

Warden: Eugene Gucwa (R); Deputy Warden: Stanley Cole (R); Clerk: Marion McCabe (D); Deputy Clerk: Evelyn Soule (D); Ballot Box Officer: Theodore Wickman.

Tellers: Violet Osterholm (R), Marilyn Darling (R), Bessie Barton (R), alternate; Marion Reilly (D), Shirley Marcoux (D), and Jacqueline DiGiantommaso (D), alternate.

The Ballot Box was inspected by Evelyn Soule (D) and Eugene Gucwa (R) and found to be empty. The dial was set at zero and the keys turned over to the Ballot Box Officer, Theodore Wickman.

At 8:00 a.m. the call of the meeting was read by Moderator Frank Grzenda and the polls declared officially opened.

At 8:00 p.m. the polls were declared closed by Warden, Eugene Gucwa The Ballot Box was inspected by Stanley Cole (R) and Evelyn Soule (D) and a check with the voting list showed a total of 693 voters casting ballots of which three (3) were absentee votes. A total of 354 women and 339 men.

At 8:00 p.m. the following counters were sworn in by Town Clerk, Kathleen Sandland: Naomi Beckman, Sophie Gucwa, Myrna J. Harman, Allie B. C. McAlpine Irene Tremblay and Beverly Armstrong (R); Gael Kelly, Rita Pimental, Kenneth McCabe, Katherine Ashworth, Jean Matthews and Helen Theriault (D).

At 10:50 p.m. the results of the counting showed the following:

MODERATOR — For One Year

Frank H. Grzenda	613
Blanks	80

TOWN CLERK — For One Year

Kathleen M. Sandland	596
Blanks	97

SELECTMAN, BOARD OF HEALTH — For Three Years

Ray P. Felix	503
Daniel H. Hunt	152
Jerauld E. Jillson	20
Blanks	18

ASSESSOR — For Three Years

Robert B. McAlice	600
Blanks	93

SCHOOL COMMITTEE — For Three Years

Alice E. Edwards	586
William J. Salamone	1
Blanks	106

REGIONAL SCHOOL COMMITTEE — For Three Years

Pasquale DiGiantommaso	581
Blanks	112

WATER COMMISSIONER — For Three Years

Walter Burlingame	585
Blanks	108

LIBRARY TRUSTEE — For Three Years

Jean W. Henrich	601
Blanks	92

PARK COMMISSIONER — For Three Years

Edwin H. Harrop	367
Harold M. Lemmer	227
Blanks	99

HOUSING AUTHORITY — For Five Years

Clinton E. Barton	580
Blanks	113

AUDITOR — For One Year

Edward C. Reilly	319
Robert H. Brothers	322
Blanks	52

FINANCE COMMITTEE — For Three Years
(Vote for Two)

David B. Lomasney	544
Armand C. Bedard	303
James T. Diamond	301
Blanks	238

TREE WARDEN — For One Year

Everett W. Skinner	616
Blanks	77

PLANNING BOARD — For Five Years

Bruce E. Hastings	571
Blanks	122

CONSTABLES — For One Year
(Vote for Three)

Maynard G. Grant	570
Jerauld E. Jillson	520
Edward J. Fountain	525
Blanks	464

EUGENE GUCWA, Warden

KATHLEEN M. SANDLAND, Town Clerk

TOWN OF PLAINVILLE

WARRANT

FOR A SPECIAL TOWN MEETING

Monday, April 14, 1975

THE COMMONWEALTH OF MASSACHUSETTS

Norfolk, ss:

To either of the Constables of the Town of Plainville.

Greetings:

In the name of the Commonwealth of Massachusetts you are hereby required to notify and warn the inhabitants of the Town of Plainville qualified to vote in elections and Town Affairs, to meet at the Beatrice H. Wood Elementary School Auditorium, South Street, in said Town of Plainville, on:

Monday, April 14, 1975

at 7:00 P.M., then and there to act on the following articles, viz:

ARTICLE 1. To see if the Town will vote to raise and appropriate or transfer from available funds in the treasury the sum of $9,130.00 for the purchase of two (2) new Police Cruisers for the Police Department. Or do or act in any manner relative thereto.

ARTICLE 2. To see if the Town will vote to raise and appropriate or transfer from available funds in the treasury the sum of $6,500.00 to the Police Department, of which $2,500.00 will be allotted to the Salaries and Wages Account and $4,000.00 to the Expense Account. Or do or act in any manner relative thereto.

ARTICLE 3. To see if the Town will vote to raise and appropriate or transfer from available funds in the treasury the sum of $3,000.00 to the Town Office Maintenance Expense account, for the increased cost of heat and lights. Or do or act in any manner relative thereto.

ARTICLE 4. To see if the Town will vote to raise and appropriate or transfer from unappropriated available funds in the treasury, the sum of $4,000.00 for Street Lights. Or do or act in any manner relative thereto.

ARTICLE 5. To see if the Town will vote to raise and appropriate or transfer from available funds in the treasury the sum of $2,200.00 to the Board of Selectmen's expense account, for the increased cost of printing the Annual Report. Or do or act in any manner relative thereto.

ARTICLE 6. To see if the Town will vote to raise and appropriate or transfer from available funds in the treasury the sum of $2,000.00 to the Board of Selectmen's expense account, for the increased cost of Legal Fees. Or do or act in any manner relative thereto.

ARTICLE 7. To see if the Town will vote to raise and appropriate or transfer from available funds in the treasury the sum of $1,800.00 to the Board of Selectmen's expense account for the appraisal of easements on Messenger Street and East Bacon Street. Or do or act in any manner relative thereto.

ARTICLE 8. To see if the Town will vote to raise and appropriate or transfer from available funds in the treasury the sum of $1,500.00 to the Board of Selectmen's expense account, to defray the cost of the 1975 State Census. Or do or act in any manner relative thereto.

ARTICLE 9. To see if the Town will vote to raise and appropriate or transfer from available funds in the treasury the sum of $5,000.00 to be expended by and under the direction of the Board of Selectmen to extend the parking lot at the Fire Station. Or do or act in any manner relative thereto.

ARTICLE 10. To declare in accordance with the provisions of Chapter 40D, Section 2, of the General Laws, as amended, that an authority is needed for financing of Solid Waste Disposal Facilities within the meaning of Chapter 40D, as amended by Chapter 1160 of the Acts of 1973, and further to authorize the establishment of such a Financing Authority under said Chapter, with powers to contract and/or issue municipal bonds under said Chapter for the establishment and operation of Solid Waste Disposal Facilities within the Town, and to authorize any further action necessary to set up said Financing Authority for Solid Waste Disposal Facilities within the Town, said Financing Authority to be the same Financing Authority hereinbefore authorized.

ARTICLE 11. To see if the Town will vote to approve or disapprove the amount of the $500,000.00 debt authorized on March 17, 1975 by the King Philip Regional School District Committee for the purpose of enlarging the regional high school by constructing and equipping an addition thereto.

(King Philip Regional School District)

And you are directed to serve this Warrant by posting copies thereof in seven (7) public places in said town, seven (7) days at least before the time of holding said meeting.

Hereof, fail not, and make due return of the Warrant with your doing thereon, to the Town Clerk at or before the time and place of said meeting as aforesaid.

Given under our hands this 18th day of March in the year of our Lord one thousand nine hundred and seventy-five.

ROBERT E. LOEW, Chairman	Selectmen
ROBERT W. ROOT, Vice Chairman	of
RAY P. FELIX, Clerk	Plainville

A true Copy.
Attest:

Maynard G. Grant, Constable

March 31, 1975

PROCEEDINGS OF THE SPECIAL TOWN MEETING

TOWN OF PLAINVILLE

NORFOLK COUNTY, MASSACHUSETTS

Monday Evening, April 14, 1975

Pursuant to the foregoing Warrant the special town meeting held in the Auditorium of the Beatrice H. Wood School, South Street, Norfolk County, Plainville, Massachusetts was called to order by Moderator Frank Grzenda on Monday evening, April 14, 1975 at 7:06 P.M.

The bounds of the hall were declared to be the seats set up on the auditorium floor. Tellers for the meeting were appointed. Moderator's left, George C. Plante, and Neal Avery; Moderator's right, Richard McLacklan and Joanne Hastings. Town Clerk Kathleen M. Sandland was appointed Ballot Box Officer in the event of a ballot vote.

The invocation was given by Rev. David Hoyt, pastor of the Plainville Methodist Church.

Voters were checked into the hall by Eugene Gucwa and Marion McCabe, using the Registrar's Voting Lists. At the end of the evening the final count was 159; 93 men and 66 women.

ARTICLE 1. Motion by Edward Serwinski and seconded by David Lomasney that the Town vote to transfer from the Overlay Reserve Account, the sum of $9,130.00 for the purchase of two new Police Cruisers for the Police Department. Said sum to include equipment change-overs, letter-over, new electronic sirens, new output speakers, new adapters, and new folding shields. UNANIMOUSLY VOTED.

ARTICLE 2. Motion by Edward Serwinski and seconded by David Lomasney that the Town vote to transfer from the Overlay Reserve Account the sum of $6,500.00 to the Police Department, of which $2,500.00 will be allotted to the Salaries and Wages Account and $4,000.00 to the Expense Account. UNANIMOUSLY VOTED.

ARTICLE 3. Motion by Roland Ferland and seconded by Robert Barney that the Town vote to transfer from the Overlay Reserve Account the sum of $2,500.00 to the Town Office Maintenance Expense Account, for the increased cost of heat and lights. UNANIMOUSLY VOTED.

ARTICLE 4. Motion by Robert Brothers and seconded by Edward Serwinski

that the Town vote to transfer from the Overlay Reserve Account, the sum of $4,000.00 for Street Lights. UNANIMOUSLY VOTED.

ARTICLE 5. Motion by David Lomasney and seconded by Edward Serwinski that NO ACTION be taken on this article. (Increased cost of Town Reports.)

In explaining the No Action recommendation by the Finance Committee, Mr. Lomasney stated that the Selectmen were aware of the increased costs, and as there is no law stating that a Town Report had to be delivered to every person in town, the Finance Committee felt that the increased cost was not justified.

Mr. Robert Root amended this motion by moving that the Town vote to transfer the sum of $2,200.00 from the Overlay Reserve Account to the Board of Selectmen Expense Account to cover the increased cost of printing the Annual Town Report. Amended motion seconded by Ray Felix.

As further explanation of the increase in cost Mr. Root advised that at the time the Selectmen did not take into consideration that this was the year the Assessors Property Listing would be included in the report, an additional one hundred and fifteen pages. Mr. Root asked that a NO vote be made on the original motion for NO ACTION. Vote on the original motion was defeated. Vote on amended motion was declared by the Moderator to be a YES vote but not unanimous.

ARTICLE 6. Motion by Robert Barney and seconded by Edward Serwinski that the Town vote to transfer from the Overlay Reserve Account the sum of $2,000.00 to the Board of Selectmen's Account for the increased cost of legal fees. In the discussion of the article it was noted that the reason for this increase was due to legal fees resulting from a suit involving the Zoning Board of Appeals against Building Inspector action. UNANIMOUSLY VOTED.

Upon a motion by Robert W. Root and seconded by Edward Serwinski it was voted to allow the following non-voters to speak to the meeting if the necessity arose: Mr. William Costa, Mr. William White, King Philip Regional School; Mr. George Glaiel, Administrative Assistant, Mr. John Lee, Town Counsel and Mr. Edward Keaney, Plainville School Superintendent. UNANIMOUSLY VOTED.

At 7:30 P.M. Mr. Robert Root moved that the Special Town Meeting be adjourned and the Annual Town Meeting opened; to be returned to the Special Town Meeting and upon the completion of the Special Town Meeting the Annual Town Meeting be reconvened, and so declared by the Moderator.

ANNUAL TOWN MEETING

At 7:30 P.M. the Annual Town Meeting for the Town of Plainville was called to order by Moderator Frank Grzenda and the call of the meeting read.

The bounds of the hall, tellers and ballot box officer were declared to be the same as for the Special Town Meeting.

The Moderator declared that all motions were to be presented in writing. Permission to speak at this meeting was granted for Mr. Costa, Mr. White, Mr. Glaiel, Mr. Lee and Mr. Keaney, upon a motion by Robert W. Root and seconded by Ray Felix and unanimously voted.

The meeting was then returned to the Special Town Meeting for completion.

ARTICLE 7. Motion by Robert Brothers and seconded by Edward Serwinski that the Town vote to transfer from the Overlay Reserve Account the sum of $1,800.00 to the Board of Selectmen's Expense account for the appraisal of easements on Messenger Street and East Bacon Street. UNANIMOUSLY VOTED.

ARTICLE 8. Motion by Roland Ferland and seconded by Robert Barney that the Town vote to transfer from the Overlay Reserve Account the sum of $1,500.00 to the Board of Selectmen's Expense Account to defray the cost of the 1975 State Census. Unanimously Voted.

ARTICLE 9. Motion by Edward Serwinski and seconded by Robert Barney that the Town vote NO ACTION on this article. (Parking lot at Fire Station) UNANIMOUSLY VOTED.

ARTICLE 10. Motion by John Cudmore and seconded by Edward Serwinski that this article be accepted as printed. (Solid Waste Disposal Facilities Financing Auth.)

Much discussion was held on this article, interest mainly being in the Authority's power to contract for or issue bonds, and what the responsibility of the Town would be in the financing of this project. Mr. Glaiel advised that the town would not be responsible for these monies and if bonds were issued it would not be by the Town. At this time Mr. Grzenda declared a fifteen minute recess for legal discussion. At 8:10 the meeting was again called to order. Mr. Karl Grube, a member of the local Industrial Financing Authority advised that the financing authority must be set up under state law (Chapter 40D Section 2 of the General Laws), and when a business wants to expand or build it applies through the local financing authority. All investigation is done through the state and the state will guarantee that the company is responsible and able to borrow up to a fixed amount of money. Town Counsel, John Lee advised that this procedure is followed to promote industrial type building in a community and the law will protect the community.

The question was called after much discussion and the vote was UNANIMOUS.

ARTICLE 11. Motion by David Lomasney and seconded by Edward Serwinski

that the Town vote to approve the amount of $500,000.00 debt authorized on March 17, 1975 by the King Philip Regional School District Committee for the purpose of enlaring the regional high school by constructing and equipping an addition thereto. Mr. Lomasney advised that the Finance Committee was recommending this article reluctantly, stating that the committee had accepted the bid knowing they did not have enough money, but the building had to be completed and there was no alternative.

Mr. Costa presented the explanation of a brochure, copy attached, of the additional costs. After much discussion the question was called and the Moderator declared a YES vote but not unanimous.

At 9:22 P.M. the Moderator declared the Special Town Meeting completed, a ten minute recess was called before reconvening the Annual Town Meeting.

KATHLEEN M. SANDLAND, Town Clerk

WARRANT

FOR THE ANNUAL TOWN MEETING

Monday, April 14, 1975

THE COMMONWEALTH OF MASSACHUSETTS

Norfolk, ss.

To Either of the Constables of Plainville:

In the name of the Commonwealth of Massachusetts you are hereby required to notify and warn the inhabitants of the Town of Plainville qualified to vote in town affairs, to meet in the Beatrice H. Wood, Elementary School Auditorium, South Street in said Plainville on

Monday, the Fourteenth Day of April 1975 A.D.

at 7:30 P.M., then and there to act on the following articles, viz:

ARTICLE 1. To choose all other necessary Town Officers not named in Article 1, of the March 3, 1975 Town Election for a term of one year.

ARTICLE 2. To consider and act on the reports of the Selectmen, Treasurer and other Town Officers.

ARTICLE 3. To see if the Town will vote to fix the salary and compensation of all elective officers of the Town as provided by Section 108 of Chapter 41, General Laws, as amended as follows:

	Appropriated 1974-75 (12 months)	Requested 1975-76 (12 months)
Moderator	$25.00 per Meeting	$25.00 per Meeting
Town Clerk	3,900.00	4,900.00
Town Treasurer	2,800.00	3,000.00
Selectmen—Chairman	900.00	1,000.00
Second Member	800.00	900.00
Third Member	800.00	900.00
Board of Health—Each Member	150.00	200.00
Assessors—Chairman	1,200.00	1,500.00
Second Member	1,200.00	1,500.00
Third Member	1,200.00	1,500.00
Tax Collector	2,800.00	3,600.00

Water Commissioners—Chairman	350.00	350.00
Second Member	250.00	250.00
Third Member, Secretary	750.00	750.00
Auditor	250.00	250.00
Constables	2.50 per hr.	2.50 per hr.
Tree Warden	2.50 per hr.	2.50 per hr.
Sealer of Weights & Measures	250.00	250.00

ARTICLE 4. To see if the Town will vote to have the surety bonds of the Collector of Taxes, Treasurer, Town Clerk, Secretary of the Water Department, and Clerks of the Selectmen, placed with a fidelity or guarantee company, or do or act in any manner relative thereto.

ARTICLE 5. To see if the Town will vote to authorize the Treasurer, with the approval of the Selectmen, to borrow money from time to time in anticipation of the revenue for the financial years beginning July 1, 1975, in accordance with the provisions of General Laws, Chapter 44, Section 4, and to issue a note or notes therefor, payable within one year, and to renew any note or notes as may be given for a period of less than one year in accordance with General Laws, Chapter 44, Section 17.

ARTICLE 6. To see if the Town will vote to raise and appropriate or transfer the sum of $1,294.11 or any other sum, for the Control of Insects and Dutch Elm Disease ($594.11 for Insect Pest Control and $700.00 for Dutch Elm Disease), as provided by Chapter 132, Section 14 of the General Laws, and to be expended under the direction of the Moth Superintendent, or do or act in any manner relative thereto.

ARTICLE 7. To see if the Town will vote to raise, appropriate or transfer the sum of $15,000.00 for the purchase of a new truck and body for the Highway Department, or do or act in any manner relative thereto.

ARTICLE 8. To see if the Town will vote to authorize the Board of Selectmen to accept and enter into contract for the expenditure of any funds allotted or to be allotted by the Commonwealth and/or County for the construction, reconstruction and improvement of Town roads.

ARTICLE 9. To see if the Town will vote to raise and appropriate the sum of $10,000.00 for Town Funds to be used in conjunction with and in addition to any funds allotted by the Commonwealth and/or County for the Construction, Reconstruction and Improvements of town roads.

ARTICLE 10. To see if the Town will vote to transfer the sum of $39,212.00 received or to be received in accordance with the provisions of Chapter 825, Section 1 of the Acts of 1974 for the reconstruction, con-

struction and/or improvements of accepted town roads and to authorize the Board of Selectmen to enter into any/all contracts necessary or incidental thereto. Said funds may be used with any additional funds that may be allotted by State and/or County, or to act on anything in relation thereto.

ARTICLE 11. To see if the Town will vote to transfer the sum of $30,010.00 received or to be received in accordance with the provisions of Chapter 825, Section 3 of the Acts of 1974 for reconstruction, construction and/or improvements of accepted town roads and to authorize the Board of Selectmen to enter into any/all contracts necessary or incidental thereto. Said funds may be used with any additional funds that may be allotted by State and/or County, or to act on anything in relation thereto.

ARTICLE 12. To appropriate and raise by borrowing or otherwise such sums of money as may be required to defray Town charges for the financial year ending June 30, 1976 and expressly for the following purposes to wit:

1.	Support of the Public Library, Salaries and Expenses	$ 8,357.38
2.	For Selectmen Administration, Salaries and Expenses	52,162.00
3.	For Board of Health, Salaries and Expenses	23,242.00
	Town Dump	26,307.25
4.	For Wire Inspector	(Fees)
5.	For Building Inspector	4,000.00
6.	For Gas Inspector	(Fees)
7.	For Plumbing Inspector	(Fees)
8.	Payment of Insurance: Town Schedule	20,000.00
	Group Insurance, Blue Cross, Blue Shield	23,279.52
9.	For Memorial Day	275.00
10.	For Support of Town Ambulance	6,000.00
11.	For Heating and Maintenance of Town Office and Fire and Police Buildings	10,760.00
12.	For Zoning Board of Appeals	1,200.00
13.	For Board of Appeals	100.00
14.	For Veterans' Benefits and Services	8,350.00
15.	For Street Lights	36,000.00
16.	For Town Treasurer, Salary and Expenses	5,700.00
17.	For Town Auditor	250.00
18.	For Interest on Temporary Loans and Maturing Debt	36,000.00
19.	For Tax Title	250.00
20.	For Maturing Debt	165,400.00
21.	For Finance Committee	200.00

22.	For Town's Share of Norfolk County Retirement	30,104.68
23.	For Town Clerk, Salary and Expenses	6,100.00
24.	For Board of Registrars, Salaries and Expenses	3,300.00
25.	For Assessors, Salaries and Expenses	11,076.00
26.	For Tax Collector, Salary and Expenses	6,800.00
27.	For Fire Department, Salaries and Expenses	137,394.32
28.	For Police Department, Salaries and Expenses	249,844.53
29.	For Dog Officer	1,500.00
30.	For Water Department, Salaries and Expenses	62,050.00
31.	For Highway Exclusive of Chapter 81 and 90 Salaries and Expenses	104,997.00
32.	For Snow Removal	30,000.00
33.	For Tree Warden	5,000.00
34.	For Town Forest Committee	100.00
35.	For Park Department, Salaries and Expenses	25,965.00
36.	For Support of Local School, Salaries and Expenses	821,335.00
37.	For Regional School District Committee Operating and Capital Costs	1,067,564.89
38.	For Industrial Development Commission	
39.	For Planning Board	1,425.00
40.	For Conservation Commission	1,000.00
41.	For Civil Defense	1,825.00
42.	For Personnel Board	200.00
43.	For Bylaw Review Committee	50.00
44.	For Industrial Development Financing Authority	500.00
45.	Sealer of Weights and Measures, Salary and Expenses	300.00
46.	Historical Commission	400.00

or do or act in any manner relative thereto.

ARTICLE 13. To see if the Town will vote to raise and appropriate or transfer from unappropriated available funds in the Treasury the sum of $25,000.00 for a reserve fund to provide for the extra-ordinary unforeseen expenses, as authorized by Section 6, Chapter 40, General Laws or do or act in any manner relative thereto.

ARTICLE 14. To see if the Town will vote to raise and appropriate or transfer from available funds in the Treasury the sum of $100,000.00 for the Stabilization Fund, under authority of Chapter 40, Section 5B of the General Laws, or do or act in any manner relative thereto.

ARTICLE 15. To see if the Town will vote to raise and appropriate or transfer the sum of $1,000.00 for the conservation fund, to be used by the conservation commission for conservation purposes, including the purchase of land, or do or act in any manner relative thereto.

ARTICLE 16. To see if the Town will vote to appoint a committee to study the feasibility of expanding the Public Library and to have the Moderator, Chairman of the Board of Selectmen, and Chairman of the Trustees of the Public Library appoint five (5) persons to a committee, said committee to be known as the Library Study Committee.

ARTICLE 17. To see if the Town will vote to raise and appropriate the sum of $500.00 for the Library Study Committee to be used for a feasibility study, or do or act in any maner relative thereto.

ARTICLE 18. To see if the Town will vote to authorize the Selectmen, to appoint a Building Code Board of Appeals for the purpose of hearing appeals pertaining to a Building Inspector's actions in accord with the provisions contained in the State Building Code, Section 126.8 which will become effective on January 1, 1975, said Board to consist of five (5) members, one member to be appointed for five (5) years, one member for four (4) years, one member for three (3) years, one member for two (2) years, and one member to serve for one (1) year, and thereafter, each new member is to serve for five (5) years or until his successor has been appointed and the sum of $500.00 be raised and appropriated for the use of the committee, or do or act in any manner relative thereto.

ARTICLE 19. To see if the Town will vote to raise and appropriate or transfer from the available funds in the Treasury, the sum of $500.00 for the normal repairs and maintenance of the Town owned building known as the Scout House on Spring Street, or do or act in any manner relative thereto.

ARTICLE 20. To see if the Town will vote to raise and appropriate the sum of ten thousand ($10,000.00) dollars to be expended by and under the direction of the water commissioners for the exploring and testing for the continuation of seeking a plentiful well site, and to determine how such appropriation shall be raised, whether by taxation, by transfer from available funds, by borrowing or otherwise, and if by borrowing to authorize the issuance of bonds or notes of the Town therefore, or do or act in any manner relative thereto. (2/3 vote required for borrowing).

ARTICLE 21. To see if the Town will vote to amend, by striking out CHAPTER I, SECTION III in its entirety and inserting in its place the following:

SECTION III—TOWN FINANCE AND ADMINISTRATION

"3.1 The senior member of the Finance Committee shall annually call the Committee together for organization not later than fifteen days after the close of the Annual Town Meeting. In the absence of a definitive senior member, the Moderator shall call the Committee together for organization.

3.2 The term of office of the Committee members shall begin at the organization meeting following their election and shall continue until the close of the annual Town Meeting nearest the end of the term fixed by law.

3.3 The Committee, at its annual organization meeting, shall choose a Chairman, Vice-chairman, a Secretary and any other officers it deems necessary.

3.4 For purposes of transacting its business, a quorum shall consist of five members of the Committee exclusive of the Chairman of Selectmen and the Town Treasurer. The Chairman of Selectmen and the Town Treasurer shall be non-voting members of this Committee.

3.5 The members of this Committee shall serve without compensation.

3.6 No member of the Committee, with the exception of the Chairman of Selectmen and the Town Treasurer, shall be in the employ of the Town or hold any other elected office in the Town.

3.7 Any member who shall remove from the Town shall upon such removal cease to be a member of said Committee.

3.8 The Finance Committee shall have authority to investigate the books and accounts of any department of the Town. Upon written request, the departments shall, within 48 hours, make available to the Committee those financial records requested.

3.9 It shall be the duty of the Finance Committee to consider all articles in any Warrant for a Town Meeting which call for the appropriation of money, and to recommend appropriate action to the voters of the Town. The Committee shall investigate the cost of maintenance and the expenditures of the different departments of the Town service, and recommend in detail the amount to be appropriated for each department for the ensuing year.

3.10 The Town Departments shall submit to the Selectmen on or before

January first, each year, an estimate of the expenditures for the ensuing year which shall specify the amount estimated for (1) Salaries and wages, (2) Other department costs, (3) New equipment, if any, and (4) Out-of-State Travel Expenses, together with a tabulated expenditure of the past year.

3.11 On or before January fifteenth of each year the Board of Selectmen shall present to the Committee an estimate of the expenditures of each department for the ensuing year, together with the tabulated expenditures of the two preceding years. Copies of all petitioned articles to be inserted in the warrant shall be transmitted to the Finance Committee on or before January first. Copies of all other articles shall be transmitted to the Finance Committee within ten days subsequent to the closing of the warrant.

3.12 Copies of all articles to be inserted in the warrant for a Special Town Meeting shall be transmitted to the Finance Committee a minimum of fourteen days prior to the date of said meeting.

3.13 The Finance Committee shall at least seven days prior to the holding of the business session of an annual or Special Town Meeting make public its recommendations regarding the articles to be considered at said meeting. In making its recommendations for the operation of all Town departments the Committee shall specify the amount recommended for (1) Salaries and wages, (2) Other department costs. (3) New equipment, if any and (4) Out-of-State Travel Expenses.

3.14 The Board of Selectmen shall within ten days of receipt of the report of the State Audit of the municipal accounts transmit a copy thereof to the Finance Committee Chairman. Such report shall be available to all members of the Committee.

3.15 All expenditures on budgets which are approved by the townspeople must be spent only on the items listed in the budget. Any unexpended amounts are to be returned to the Town Treasury. Extraordinary or unforeseen expenditures on items may be made only from the Reserve Fund, but only after due consideration of the request indicates that the transfer is for extraordinary or unforeseen expenditures." Or do or act in any manner relative thereto. (⅔ vote required) (If any portion of this article is at any time held to be invalid or not binding, the remaining portions shall continue to be valid and binding.)

ARTICLE 22. To see if the Town will vote to transfer the balances

of the March 6, 1972 warrant from Article #39 which was bonded in the amount of $151,000.00 for installation of water lines on Mirimichi Street, Treasure Island Road, and Doreen Way, and has a balance of $4,978.22 and Article #40 which was bonded in the amount of $18,000.00 for installation of water lines on George Street and has a balance of $360.00, to be used by and under the direction of the Water Commissioners to install adequate fencing around the Pumping Stations off George Street and off West Bacon Street or do or act in any manner relative thereto.

ARTICLE 23. To see if the Town will vote to raise and appropriate the sum of twenty thousand ($20,000.00) dollars to be expended by and under the direction of the Board of Selectmen to replace the bridge and approaches to the Cooney Avenue Bridge, and to determine how such appropriation shall be raised, whether by taxation, by transfer from available funds, by borrowing or otherwise, and if by borrowing to authorize the issuance of bonds or notes of the Town therefore, or do or act in any manner relative thereto. (⅔ vote required for borrowing).

ARTICLE 24. To see if the Town will vote to raise and appropriate the sum of thirty-five ($35,000.00) dollars to be expended by and under the direction of the Board of Selectmen to remove the West Bacon Street Railroad Bridge, and to determine how much appropriation shall be raised, whether by taxation, by transfer from available funds, by borrowing or otherwise, and if by borrowing to authorize the issuance of bonds or notes of the Town therefor, or do or act in any manner relative thereto. (⅔ vote required for borrowing).

ARTICLE 25. To see if the Town will vote to raise and appropriate or transfer from available funds in the Treasury, the sum of $7,500.00 for the Plainville Bicentennial Committee or do or act in any manner relative thereto.

ARTICLE 26. To see if the Town will vote to transfer from the Ambulance Reserve Account the sum of $2,300.00 to be expended by and under the direction of the Board of Selectmen for the purchase of a Mobile Ambulance Radio to meet EMS Specifications, or do or act in any manner relative thereto.

ARTICLE 27. To see if the Town will vote to raise and appropriate the sum of $12,000.00 for the purpose of the control of submerged vegetation in Turnpike Lake and Mirimichi Lake, or do or act in any manner relative thereto.

ARTICLE 28. To see if the Town will vote to amend, effective July 1,

1975 its Personnel By-Law to read as follows:

SECTION VI—COMPENSATION PLAN

6.12 Emergency Medical Technicians. Each full time Firefighter who has successfully completed all sections of EMT training, classes, and examinations, shall upon receipt of said certificate and approval of the Fire Chief, be granted an increase of $4.00 per week over his base rate of pay.

SECTION XI — HOLIDAY PAY

11.1 The following eleven (11) days shall be considered holidays: the first day of January, the fifteenth day of January, the third Monday in February, the third Monday in April, the last Monday in May, the fourth day of July, the first Monday in September, the second Monday in October, the fourth Monday in October, Thanksgiving Day and Christmas Day.

ARTICLE 29. To choose any committee and hear the report of any committee and act thereon.

And you are directed to serve this Warrant by posting copies thereof in seven (7) public places, in said town, seven (7) days at least before the time of holding said meeting.

Hereof, fail not, and make due return of the Warrant with your doing thereon, to the Town Clerk at or before the time and place of said meeting as aforesaid.

Given under our hand this 11th day of February, in the year of our Lord one thousand nine hundred and seventy-five.

RAY P. FELIX, Chairman
ROBERT E. LOEW, Vice Chairman
ROBERT W. ROOT, Clerk

Selectmen
of
Plainville

A true copy.
Attest:

Maynard G. Grant, Constable

March 31, 1975

THE COMMONWEALTH OF MASSACHUSETTS

Department of the Attorney General

State House, Boston 02133

July 15, 1975

Ms. Kathleen M. Sandland
Town Clerk
Plainville, Massachusetts

Dear Ms. Sandland:

I enclose the amendment to general by-laws adopted under Article 21 of the warrant for the Annual Town Meeting held on April 14 and 15, 1975, with the approval of the Attorney General endorsed thereon.

Very truly yours,

Henry F. O'Connell
Assistant Attorney General

HFO'C/alg
Enclosure

July 15, 1975

Boston, Massachusetts

The foregoing amendment to general by-laws adopted under Article 21 of the warrant is hereby approved.

Francis X. Bellotti
Attorney General

PROCEEDINGS OF THE ANNUAL TOWN MEETING

TOWN OF PLAINVILLE, MASSACHUSETTS

April 14, 1975

The Annual Town Meeting for the Town of Plainville, Norfolk County, Massachusetts, was reconvened at 9:33 P.M. by the Moderator, Frank Grzenda.

ARTICLE 1. No action.

ARTICLE 2. Motion by David Kelley and seconded by Robert Root that the reports of the Selectmen, Town Treasurer and other Town Officers be accepted as printed with the exception of any errors or omissions. UNANIMOUSLY VOTED.

ARTICLE 3. Motion by Edward Serwinski and seconded by Robert Brothers that the Town vote to fix the salary and compensation of all elective officers of the Town as provided by Section 108, Chapter 41 of the General Laws, as amended as follows:

Moderator	$ 25.00 per meeting
Town Clerk	3,900.00 per year
Town Treasurer	2,800.00 per year
Selectmen	
Chairman	900.00 per year
Second Member	800.00 per year
Third Member	800.00 per year
Board of Health — each member	150.00 per year
Assessors	
Chairman	1,200.00 per year
Second Member	1,200.00 per year
Third Member	1,200.00 per year
Tax Collector	2,800.00 per year
Water Commissioners	
Chairman	350.00 per year
Second Member	250.00 per year
Third Member — Secretary	750.00 per year
Auditor	250.00 per year
Constables	2.50 per hour
Tree Warden	2.50 per hour
Sealer of Weights and Measures	250.00 per year

UNANIMOUSLY VOTED.

At this time Everett W. Skinner moved that Article 1 be taken up, seconded by Robert Root. Motion by Mr. Skinner that Robert Faille, William Salamone and Jerauld Jillson be appointed Fence Viewers and Field Drivers for the ensuing year. UNANIMOUSLY VOTED.

Motion by Everett W. Skinner and seconded by Robert Root and UNANIMOUSLY VOTED that Everett W. Skinner, Alec Fredrickson and Francis Simmons be appointed Measurers of Wood Bark and Lumber for the ensuing year.

ARTICLE 4. Motion by Roland Ferland and seconded by David Lomasney that the Town vote to have the surety bonds of the Collector of Taxes, Treasurer, Town Clerk, Secretary of the Water Department and the Clerks of the Selectmen placed with a fidelity or guarantee company. UNANIMOUSLY VOTED.

ARTICLE 5. Motion by Robert Barney and seconded by John Cudmore that the Town vote to authorize the Treasurer, with the approval of the Selectmen, to borrow money from time to time in anticipation of the revenue for the financial years beginning July 1, 1975, in accordance with the provisions of General Laws, Chapter 44, Section 4, and to issue a note or notes therefor, payable within one year, and to renew any note or notes as may be given for a period of less than one year in accordance with General Laws, Chapter 44, Section 17. UNANIMOUSLY VOTED.

ARTICLE 6. Motion by Robert Brothers and seconded by Robert Barney that the Town vote to raise and appropriate the sum of $1,000.00 for the control of Insects and Dutch Elm Disease as provided by Chapter 132, Section 14 of the General Laws, and to be expended under the direction of the Moth Superintendent. UNANIMOUSLY VOTED.

ARTICLE 7. Motion by Edward Serwinski and seconded by David Lomasney that the Town vote to take NO ACTION on this article. (Highway Dept. Truck). UNANIMOUSLY VOTED.

ARTICLE 8. Motion by David Lomasney and seconded by Robert Brothers that the Town vote to accept this article as printed. To authorize the Selectmen to accept and enter into contract for the expenditure of any funds allotted or to be allotted by the Commonwealth and/or County for the construction, reconstruction or improvements of Town roads. UNANIMOUSLY VOTED.

ARTICLE 9. Motion by John Cudmore and seconded by Robert Barney that the Town vote to transfer from the Revenue Sharing Account the sum of $10,000.00 for Town Funds to be used in conjunction with and in addition to funds allotted by the Commonwealth and/or County for the construction, reconstruction and improvement of Town roads. UNANIMOUSLY VOTED.

ARTICLE 10. Motion by Robert Brothers and seconded by Edward Serwinski that the Town vote to accept Article 10 as printed. The Town vote to transfer

the sum of $39,212.08 received or to be received in accordance with the provisions of Chapter 825, Section 1 of the Acts of 1974 for the construction, reconstruction and/or improvements of accepted town roads and to authorize the Board of Selectmen to enter into any/all contracts necessary or incidental thereto. Said funds may be used with any additional funds that may be allotted by State and/or County. UNANIMOUSLY VOTED.

ARTICLE 11. Motion by David Lomasney and seconded by Robert Brothers that Article 11 be amended to read: the Town vote to transfer the sum of $32,434.40 received in accordance with the provisions of Chapter 497, Acts of 1971 for reconstruction, construction and/or improvements of accepted Town roads and to authorize the Board of Selectmen to enter into any/all contracts necessary or incidental thereto. Said funds may be used with any additional funds that may be allotted by State and/or County. UNANIMOUSLY VOTED.

Upon motion by Edward Serwinski and seconded by David Lomasney it was voted that the order of business be changed, and that the meeting take up Article 28, Personnel By-Law. UNANIMOUSLY VOTED.

ARTICLE 28. Motion by John Cudmore and seconded by Roland Ferland that the Town vote to accept Article 28 as printed, with the exception of any typographical errors. Upon motion by Clarence E. Skinner, Jr. and seconded by Jerauld Jillson it was voted to amend Section 11.1 to read Veterans Day, November 11 instead of 4th Monday in October. Result of standing vote 85 Yes, 0 No. UNANIMOUSLY VOTED.

Upon a statement by Mr. Serwinski that the hour being 10:30 P.M. a motion was made and seconded by David Lomasney that the Annual Town Meeting be adjourned and to be reconvened at 7:30 tomorrow (Tuesday, April 15) evening. The Moderator declared a YES vote, but not unanimous.

KATHLEEN M. SANDLAND, Town Clerk

17. Town Auditor — 250.00

Salary	250.00

18. Interest on Temporary Loans and Maturing Debt — 36,000.00

19. Tax Title — 250.00

20. Maturing Debt — 165,000.00 of which $15,000.00 is to be transferred from Water Surplus Account.

21. Finance Committee — 100.00

22. Norfolk County Retirement — 30,104.68

23. Town Clerk — 4,900.00

Salary	3,900.00
Expenses	1,000.00

24. Board of Registrars — 3,300.00

Salaries	1,050.00
Expenses	2,200.00
New Equipment	50.00

25. Assessors — 10,178.00

Salaries	8,078.00
Expenses	2,100.00

26. Tax Collector — 5,100.00

Salaries	2,800.00
Expenses	2,300.00

27. Fire Department — 131,463.00 of which $10,000.00 shall be from Revenue Sharing.

Salaries	115,000.00
Expenses	13,163.00
New Equipment	3,000.00
Out of State Travel	300.00

28. Police Department — 186,265.00 of which $10,000.00 shall be from Revenue Sharing.

Salaries	156,774.00

Expenses	26,250.00
New Equipment	2,891.00
Out of State Travel	350.00

29. Dog Officer — 1,500.00

Salary	1,500.00

30. Water Department — 60,750.00 from Water Department Revenue

Salaries	1,350.00
Expenses	56,400.00
New Equipment	3,000.00

31. Highway Department — 104,947.00 of which $39,212.00 shall be from Chapter 825 Sec. l, Acts of 1974 and $32,434.40 shall be from Chapter 497, Acts of 1971

Salaries	59,867.00
Expenses	43,080.00
New Equipment	2,000.00

32. Snow Removal — 30,000.00 from Revenue Sharing

Salaries and Expenses	30,000.00

33. Tree Warden — 5,000.00

Salaries and Expenses	5,000.00

34. Town Forest Committee — 100.00

Expenses	100.00

35. Park Department — 16,075.00

Salaries and Wages	7,100.00
Expenses	8,275.00
New Equipment	700.00

At this time George Brown, Jr., a member of the Park Commissioners amended this section to read $9,275.00 for expenses increasing the total to: $17,075.00 seconded by P. DiGiantommaso and Unanimously voted.

36. Support of Local Schools — Salaries & Expenses — 790,660.00
Mr. Frederick Metters amended this amount to read — 787,277.00 seconded by Mrs. Sara Roberts and Unanimously voted.

PLAINVILLE PUBLIC LIBRARY

ARTICLE 21. Motion by David Kelley and seconded by Edward Serwinski that the Town vote to accept this article as printed. Mr. Austin F. Grant amended this motion, seconded by Everett W. Skinner, by deleting from Section 3.8 the words "Book and", the section to read; "The Finance Committee shall have authority to investigate the accounts of any department of the town, etc." Vote on the amendment was UNANIMOUS.
A standing vote was called on the amended article. Results: YES 61, NO 0. UNANIMOUS.

ARTICLE 22. Motion by Roland Ferland and seconded by David Lomasney that this article be accepted as printed. (To transfer the balances of the March 6, 1972 warrant from Article 39 which was bonded in the amount of $151,000.00 for installation of water lines on Mirimichi Street, Treasure Island Road and Doreen Way, and has a balance of $4,978.22 and Article 40 which was bonded in the amount of $18,000.00 for installation of water lines on George Street and has a balance of $360.00 to be used by and under the direction of the Water Commissioners to install adequate fencing around the Pumping Stations off George Street and off West Bacon Street.) UNANIMOUSLY VOTED.

ARTICLE 23. Motion by David Lomasney and seconded by Edward Serwinski that NO ACTION be taken on this article. (Replacement of Cooney Ave. Bridge.) UNANIMOUSLY VOTED.

ARTICLE 24. Motion by David Lomasney and seconded by Edward Serwinski that NO ACTION be taken on this article. (Elimination of W. Bacon Street Railroad Bridge.) UNANIMOUSLY VOTED.

ARTICLE 25. Motion by Edward Serwinski and seconded by David Lomasney that the Town vote to raise and appropriate the sum of $5,000.00 for the Plainville Bicentennial Committee. UNANIMOUSLY VOTED.

ARTICLE 26. Motion by Roland Ferland and seconded by Edward Serwinski that the Town vote to accept Article 26 as printed. (To transfer from the Ambulance Reserve Account the sum of $2,300.00 to be expended by and under the direction of the Board of Selectmen for the purchase of a Mobile Radio to meet EMS Specifications.) UNANIMOUSLY VOTED.

ARTICLE 27. Motion by David Lomasney and seconded by Edward Serwinski that NO ACTION be taken on this article. (Control of submerged vegetation in Turnpike Lake and Mirimichi Lake.) UNANIMOUSLY VOTED.

ARTICLE 29. At this time Mr. Everett Skinner gave a report of the Water Works Improvements Extension along Washington Street as prepared by Camp Dresser & McKee. A copy of this report is attached. Report filed with Town Clerk and Board of Selectmen.

Mr. Edward Serwinski, Chairman of the Finance Committee thanked the Board of Selectmen, Town employees and the townspeople on behalf of the members of the Committee for their support.

Moderator Frank Grzenda thanked all who served and commended the townspeople for coming out two nights in a row.

At 9:26 P.M. Mr. Grzenda declared the Annual Town Meeting adjourned.

At the close of the session the count of registered voters by the checkers was forty-five men and twenty-nine women, total seventy-four.

KATHLEEN M. SANDLAND, Town Clerk

ing the sum of $850.00 for the Council on Aging. Or do or act in any manner relative thereto. (Council on Aging)

ARTICLE 5. To see if the Town will vote to transfer from available funds in the treasury the sum of $125,000.00 or any other sum to be used for the reduction of Taxes in fiscal 1976. Or do or act in any manner relative thereto.

And you are directed to serve this Warrant by posting copies thereof in seven (7) public places in said town, seven (7) days at least before the time of holding said meeting.

Hereof, fail not, and make due return of the Warrant with your doing thereon, to the Town Clerk at or before the time and place of said meeting as aforesaid.

Given under our hands this 20th day of May in the year of our Lord one thousand nine hundred and seventy-five.

ROBERT E. LOEW, Chairman
ROBERT W. ROOT, Vice Chairman
RAY P. FELIX, Clerk

Selectmen of Plainville

A true copy.
Attest:

Maynard G. Grant, Constable

May 30, 1975

PROCEEDINGS OF THE SPECIAL TOWN MEETING

HELD IN THE TOWN OF PLAINVILLE

Monday, June 9, 1975

The Special Town Meeting for the Town of Plainville was held in the Auditorium of the Beatrice Wood Elementary School, South Street, Plainville, Norfolk County, Massachusetts, on Monday evening, June 9, 1975 at 7:30 P.M.

Rev. David Hoyt, Minister of the Plainville Methodist Church, was called upon to give the invocation by the Moderator.

Voters were checked into the hall by means of the Registrars voting list by Eugene Gucwa and Marion McCabe. The total number of voters checked at the end of the evening was 121 — 78 men and 43 women.

The bounds of the hall for participation in the meeting and voting was declared by the moderator to be the two sections of chairs set up on the Auditorium floor.

Counters appointed were: right side of the Moderator, Henry Beaulieu and Theodore Wickman; to the left of the Moderator, John Stone and Jean Simmons. In the event of a ballot box vote, Kathleen Sandland, Town Clerk, was appointed Ballot Box Officer.

ARTICLE 1. Motion by John B. Cudmore and seconded by Gerard Jeannotte. The Finance Committee recommends and I so move that the Town vote to amend the By-Laws of the Town by striking therefrom Chapter 1, Section 4.9, and inserting in lieu thereof the following: "4.9 Every officer or board in charge of a department, and every committee of the Town, when authorized to purchase any supplies or property, or do any public work, or erect, construct or repair any building, the cost of which exceeds One Thousand ($1,000.00) Dollars, shall make a written contract therefor; and before executing any such contract, shall invite proposals therefor by advertising in one or more newspapers circulated in the Town of Plainville, such notice or proposals to state the time and place for opening proposals, and reserving the right of such officer or board or committee to reject any or all bids or proposals. UNANIMOUSLY VOTED.

ARTICLE 2. Motion by David Lomasney and seconded by Edward Serwinski. The Finance Committee recommends and I so move that the Town vote to transfer from the overlay reserve account the sum of $35,000.00 to conduct a revaluation of all property, real and personal, in the Town of Plainville, said monies to be spent under the direction of the Board of Assessors.

Mr. Francis Simmons read a letter from the Department of Corporations and Taxation relative to the 100% revaluation. Copy of same to be included in the minutes of the Town Clerk's report.

At 8:20 P.M. the moderator declared a five minute recess.

At 8:30 P.M. the Meeting was called back to order by the Moderator.

Motion to amend Article 2 by Daniel Gagliard and seconded by Edwin Breitenbach. I move the motion be tabled and the Board of Selectmen be requested to re-submit this Article at a Special or Annual Town Meeting. MOTION DEFEATED 70-21.

44, Section 64 of the General Laws of Massachusetts, to raise and appropriate the sum of $1,090.50 to pay unpaid bills incurred by the Police Department prior to June 30, 1975 as follows: New England Telephone Co. $700.91, W. H. Riley & Son $161.10, and B. & L. Cleansers, Inc. $228.49, or do or act in any manner relative thereto. (Police Department)

ARTICLE 5. To see if the Town will vote to raise and appropriate or transfer from available funds in the treasury, or from revenue sharing funds, the sum of $1,549.00, to be used to pay Sunrise Multi-Service Center of the King Philip Region, Inc. for human services to be rendered in fiscal year 1976 to the inhabitants of the Town of Plainville, said sum to be expended under the direction of the Board of Health, or do or act in any manner relative thereto.

ARTICLE 6. To see if the Town will vote to approve the filing of a petition in the General Court under the provisions of Section 8 of Article 89 of the Amendments to the Constitution for an act:

AN ACT PROVIDING THAT PHILLIP S. OLSZEWSKI SHALL NOTWITHSTANDING CERTAIN MAXIMUM AGE REQUIREMENTS BE ELIGIBLE FOR APPOINTMENT AS A POLICE OFFICER IN THE TOWN OF PLAINVILLE.

Be it enacted as follows:

Notwithstanding any rule to the contrary regulating the maximum age of applicants for appointment as a police officer, PHILLIP S. OLSZEWSKI shall be eligible to take the next open competitive examination for police officers in the Town of Plainville, and provided he meets all other requirements, shall be eligible for certification and appointment as a police officer in said Town. (Police Department)

ARTICLE 7. To see if the Town will vote to establish a committee to be known as the Capital Expenditure Planning Committee, composed of one member of the Town Finance Committee, one member of the Planning Board, one member of the Water Commissioners, one member of the Sewer Committee, one member of the Board of Selectmen, and four additional members, all members to be appointed by the Board of Selectmen. Members of the committee shall serve overlapping terms of three (3) years, provided, however, that of the members originally appointed three shall serve for a term of one (1) year, three shall serve for a term of two (2) years, and three shall serve for a term of three (3) years, as designated by the Board of Selectmen. Vacancies shall be filled for the unexpired term in the manner of the original appointments. The committee shall annually prepare a Capital Expenditure Program for use by the Finance Committee, the voters, other town boards and officials in their deliberations. The committee shall submit such report or a summary thereof in a suitable manner and deposit the original with the Town Clerk. (Board of Selectmen)

ARTICLE 8. To see if the Town will vote to raise and appropriate or transfer from available funds in the treasury, or from revenue sharing funds, the sum of $2,000.00, to be used to purchase and install a 2,000 gallon tank and gasoline pump at the Fire and Police Stations, said sum to be expended under the direction of the Board of Selectmen, or do or act in any manner relative thereto. (Board of Selectmen)

ARTICLE 9. To see if the Town will vote to transfer from revenue sharing funds the sum of $6,200.00 for the operation of a Council on Aging drop in center and office thru June 30, 1976, or to do or act in any manner relative thereto. (Council on Aging)

ARTICLE 10. To see if the Town will vote to accept the donation of a motor vehicle to be used to transport senior citizens of the Town, or do or act in any manner relative thereto. (Council on Aging)

ARTICLE 11. To see if the Town will vote to transfer from revenue sharing funds the sum of $2,500.00 to be used for the operation and maintenance of the motor vehicle donated to the Town for the purpose of transporting senior citizens, or do or act in any manner relative thereto. (Council on Aging)

ARTICLE 12. To see if the Town will vote to install one (1) Street Light at Pole #83 on High Street, and to raise and appropriate a sum of money to pay for same, or to do or act in any manner relative thereto. (Board of Selectmen)

And you are directed to serve this Warrant by posting copies thereof in seven (7) public places in said town, seven (7) days at least before the time of holding said meeting.

Hereof, fail not, and make due return of the Warrant with your doing thereon, to the Town Clerk at or before the time and place of said meeting as aforesaid.

Given under our hands this 7th day of October in the year of our Lord one thousand nine hundred and seventy-five.

ROBERT E. LOEW, Chairman
ROBERT W. ROOT, Vice Chairman
RAY P. FELIX, Clerk

Selectmen of Plainville

A true copy.
Attest:

October 20, 1975

Maynard G. Grant, Constable

THE COMMONWEALTH OF MASSACHUSETTS

DEPARTMENT OF THE ATTORNEY GENERAL

Boston, Mass.

December 23, 1975

Ms. Kathleen M. Sandland
Town Clerk
Town Hall
Plainville, Massachusetts 02762

Dear Ms. Sandland:

I enclose the amendment to general by-laws adopted under Article 1 of the warrant for the Special Town Meeting held on October 28, 1975, with the approval of the Attorney General endorsed thereon.

Very truly yours,

Steven A. Rusconi
Assistant Attorney General

SAR/alg
Enclosure

December 23, 1975

Boston, Massachusetts

The foregoing amendment to general by-laws adopted under Article 1 of the warrant is hereby approved.

Francis X. Bellotti
Attorney General

SPECIAL TOWN MEETING

TOWN OF PLAINVILLE, MASSACHUSETTS

October 28, 1975

Pursuant to the foregoing Warrant, a Special Town Meeting was held in the Beatrice H. Wood Elementary School, South Street, Plainville, Norfolk County, Massachusetts, on Tuesday evening, October 28, 1975.

The voters were checked into the hall by means of the Registrars Voting Lists by Eugene Gucwa and Marion McCabe. Total number of voters present seventy-five; fifty-two men and twenty-three women.

The Moderator called upon Rev. John M. Bowmar to give the Invocation.

The bounds of the hall were declared by Moderator Frank Grzenda to be the seats set up on the floor of the Auditorium. Tellers for the evening were appointed as follows: George Plante and Cecil Felici, to the Moderator's left; Howard T. Harrop and Robert L. McLacklan to his right. Mrs. Kathleen Sandland was appointed Ballot Box officer in the event of a ballot vote.

Mr. Grzenda advised that non-voters would be allowed to address the meeting by permission of a majority of the voters. All motions and amendments to be presented in writing with the exception of minor corrections.

The call of the meeting was read by the Moderator.

ARTICLE 1. Motion by Robert E. Loew and seconded by Robert W. Root that the town vote to amend the By-Laws of the town by striking therefrom Chapter 1, Section 1.5 and inserting in lieu thereof the following: "1.5 The Annual Town Meeting for the election of officers required by law, or by these By-Laws, to be elected by ballot, shall be held on the first Monday in April in each year."

A standing vote was called. Unanimously voted: 67 YES, 0 NO.

ARTICLE 2. Motion by Edward Serwinski and seconded by David Lomasney that the town vote to transfer from revenue sharing funds the sum of $1,176.50 to the Board of Selectmen's Salary Account. Unanimously voted.

ARTICLE 3. Motion by David Lomasney and seconded by Edward Serwinski that NO ACTION BE TAKEN ON THIS ARTICLE. (Park Department Overdraft.)

Mr. Lomasney explained to the meeting the reason for No Action motion was because the Free Cash Figure was not available and there were no monies to pay these bills. Unanimously voted that NO ACTION be taken.

ARTICLE 4. Motion by Gerald Jeannotte and seconded by Edward Serwinski that NO ACTION be taken on this article. (Police Department Over-drafts.) Unanimously voted.

ARTICLE 5. Motion by Robert E. Loew and seconded by Elliot Higgins that the town transfer from revenue sharing funds, the sum of $1,549.00 to be used to pay Sunrise Multi-Service Center of the King Philip Region, Inc. for human services to be rendered in fiscal year 1976 to the inhabitants of the Town of Plainville, the said sum to be expended under the direction of the Board of Health.

Permission was granted for Linda S. Karnath, Secretary for Sunrise-Multi-Service Center to speak and explain the services covered by this article.

The Finance Committee recommended against this article, Mr. Lomasney stating that they felt there was an over-lapping of agencies within this area.

The voice vote not being clear, the Moderator requested a standing vote be taken. Results: YES 21, NO 35. Motion defeated.

ARTICLE 6. Motion by Robert E. Loew and seconded by Gerald Jeannotte that the town vote to approve the filing of a petition in the General Court under the provisions of Section 8 of Article 89 of the Amendments to the Constitution for an Act:

An Act providing that Phillip S. Olszewski shall notwithstanding certain maximum age requirements be eligible for appointment as a police officer in the Town of Plainville. Be it enacted as follows:

Notwithstanding any rule to the contrary regulating the maximum age of applicants for appointment as a police officer. PHILLIP S. OLSZEWSKI shall be eligible to take the next open competitive examination for police officers in the Town of Plainville, and provided he meets all other requirements, shall be eligible for certification and appointment as a police officer in said Town.

Mr. Robert R. Faille, Chief of Police advised the meeting the reason for this article is due to a decrease in the age requirements for Civil Service from thirty-five years to thirty-two years of age, and as Mr. Olszewski is in between these ages, approval of this act would allow him to take this examination. UNANIMOUSLY VOTED.

ARTICLE 7. Motion by Robert E. Loew and seconded by Edward Serwinski

that this article be accepted as read. Discussion on the article resulted in the following amendment being presented by William E. Clarke and seconded by David Lomasney.

The town vote to establish a committee to be known as the Capital Expenditure Planning Committee, composed of one member of the Town Finance Committee, one member of the Planning Board, one member of the Board of Selectmen, and four additional members, all members to be appointed by the Board of Selectmen. Members of the Committee shall serve overlapping terms of three (3) years, provided, however, that of the members originally appointed three shall serve for a term of one (1) year, three shall serve for a term of two (2) years and one shall serve for a term of three (3) years, as designated by the Board of Selectmen. Vacancies shall be filled for the unexpired term in the manner of the original appointments. The committee shall annually prepare a Capital Expenditure Program for use by the Finance Committee, the voters, other town boards and officials in their deliberations. The committee shall submit such report or a summary thereof in a suitable manner and deposit the original with the Town Clerk.

The vote on the amendment was unanimous. Vote on amended article declared Unanimous by the Moderator.

ARTICLE 8. Motion by Edward Serwinski and seconded by Gerald Jeannotte that the town vote to transfer from revenue sharing funds the sum of $2,000.00 to be used to purchase and install a 2,000 gallon tank and gasoline pump at the Fire and Police Stations, said sum to be expended under the direction of the Board of Selectmen. Unanimously voted.

ARTICLE 9. Motion by David Lomasney and seconded by Gerald Jeannotte that the town vote to transfer from revenue sharing funds the sum of $6,200.00 for the operation of a Council on Aging Drop In Center and office through June 30, 1976.

The Moderator declared the motion carried.

ARTICLE 10. Motion by Gerald Jeannotte and seconded by Edward Serwinski and Unanimously voted that the town accept the donation of a motor vehicle to be used to transport senior citizens of the town.

ARTICLE 11. Motion by Roland Ferland and seconded by Edward Serwinski that the town vote to transfer from revenue sharing funds the sum of $2,500.00 to be used for the operation and maintenance of the motor vehicle donated to th town for the purpose of transporting senior citizens. Unanimously voted.

ARTICLE 12. Motion by Edward Serwinski and seconded by Robert E. Loew that the town vote to install one (1) street light at Pole #83 on High Street. Unanimously voted.

Upon motion by David Lomasney and duly seconded, the Special Town Meeting was adjourned at 8:38 P.M.

KATHLEEN M. SANDLAND, Town Clerk

LICENSES ISSUED BY TOWN CLERK

NUMBER OF DOG LICENSES		686
Males	370	
Females	74	
Spayed Females	236	
Kennel Licenses @ $10.00 ea.	1	
Kennel Licenses @ $25.00 ea.	5	
Kennel Licenses @ $50.00 ea.	0	
NUMBER OF FISHERIES & GAME LICENSES SOLD		296
Resident Fishing	107	
Resident Hunting	52	
Resident Sporting	55	
Resident Minor Fishing	17	
Non-Resident Citizen/Alien (7-days Hunting)	3	
Non-Resident Citizen/Alien Hunting	1	
Resident Citizen Sporting (Over 70 Free)	22	
Waterfowl Stamps (Mass.)	35	
Archery Stamps	3	
NUMBER OF RAFFLE AND BAZAAR PERMITS OBTAINED		7

Received by Town Clerk and monies turned over to Town Treasurer, Lawrence Carpenter

Annual Report

of the

VITAL STATISTICS

of

PLAINVILLE, MASSACHUSETTS

FOR THE YEAR ENDING DECEMBER 31, 1975

BIRTHS RECORDED IN PLAINVILLE IN 1975

Date	Name	Parents
JANUARY—1975		
7	Timothy Louis Verrochi	Louis Verrochi III, Janice A. Mahoney
8	Lucas James Downhill	James C. Downhill, Joan F. Zyndorski
11	Michael Jack Guay	Michael J. Guay, Paula J. Ralyea
13	Diana Marie Whooley	Robert F. Whooley, Marie J. Gulinello
13	Matthew Philip Cheney	Clyde Davis Cheney, Christine Lapierre
13	Jason Robert Sumner	Robert P. Sumner, Faye M. Lanteigne
21	Andrew Peter Harrison	Wayne P. Harrison, Charlene E. Denis
27	Brian Peter Gallerani	Paul P. Gallerani, Patricia A. Grady
31	Brian James Perry	John S. Perry, Donna L. Slaney
FEBRUARY—1975		
1	Thomas Michael Morse	Mark W. Morse, Donna J. Supple
7	Nancy Yuko Kajino	Shohei Kajino, Sayomi Yoi
10	Carinne Marie St. Cavish	Nicholas St. Cavish, Mary E. Lowry
22	William Robert Hallett	William M. Hallett, Karen J. Chamillard
MARCH—1975		
1	Karin Elizabeth Wiklund	David H. Wiklund, Anne E. Cole
4	Amy Christine Austin	David M. Austin, Candice V. Achin
7	Lori Ann Cipriano	James V. Cipriano, Jeanne L. Pass

APRIL—1975

7	Margaret Josephine Mullen	Brian L. Mullen, Teresa Angeloni
9	Traci Lynn Vieira	John Charles Vieira, Denise Ford
23	Kerri Lynn Betts	Thomas A. Betts, Mary J. Ruark
25	Jason Edward Harrop	Howard T. Harrop, Linda L. Larson
26	Sarah Elizabeth Mikulis	Paul A. Mikulis, Lori A. Morin

MAY—1975

2	Frederick Charles Parastitides	George S. Parastitides, Edith Fluck
24	John William Allen	John Joseph Allen Jr., June E. Clark
24	Todd Russell Taylor	Russell Taylor Jr., Doreen B. Frost
30	Mathew James Poirier	Raymond H. Poirier, Roberta R. Farrell

JUNE—1975

2	Joy Dianne Nagorniak	John J. Nagorniak, Jill D. Hampton
5	Jeffrey Courtney Cornell	Allen F. Cornell, Cheryl A. Franklin
11	Jason Andrew Silva	Andrew G. Silva, Rita M. Martin
18	Kelly Marie Sullivan	Paul G. Sullivan, Paula M. Whitty
24	Michael Christopher Maitland	Michael J. Maitland, Ann Marie Cunningham
28	Nathan Paul Cook	Kenneth W. Cook, Linda N. Spencer

JULY—1975

3	Christine Nora Carter	John B. Carter, Sandra J. Caldwell
4	Gina-Lynne Smith	Norman E. Smith, Marilyn Shepardson
24	Christine Ann Malagrida	Robert L. Malagrida, Judith E. Craddock

29	Michael Peter Wagner	Peter A. Wagner, Janet E. Roberts

AUGUST—1975

2	Kathleen Joan Flatley	Paul Flatley, Joan F. Plath
5	Heather Lynn Boler	George L. Boler, Evelyn J. Almon
7	John Edward Kettell	Edward D. Kettell, Susan A. Fuery
14	Shannon Marie White	Leonard J. White, Carol A. McDonnell
14	Sherry Anne White	Leonard Joseph White, Carol A. McDonnell
20	Deric Peterson Shull	Gregory F. Shull, Debora C. Peterson
21	Robert Arnold Spencer, Jr.	Robert A. Spencer, Elaine M. Madden
22	Philip Adrian Moore III	Philip A. Moore Jr., Maureen M. Kerrigan
22	James Earl Carpenter	Robert M. Carpenter, Linda L. Lowell
23	Amy Elizabeth Boyle	Martin F. Boyle, Janet Stockbridge
23	David Karl Pesce	Dennis Pesce, Beatrice M. Metivier
24	Kelly Anne Sullivan	Richard J. Sullivan, Michelle Freeman
27	Stacey Lynn Cutillo	Michael Cutillo, Phyllis A. Treweek
28	Michael Willaim Lewicki, Jr.	Michael W. Lewicki, Caryn A. Banks

SEPTEMBER—1975

1	Matthew Keith Slobagan	Keith A. Slobagan, Catherine M. Bennett
16	Patrick Francis Weir	William F. Weir, Jr., Louise F. McKinnies

OCTOBER—1975

5	Cummings Baby Girl	Clayton D. Cummings, Donna M. Wood
8	Shannon Kathleen Kilduff	Robert T. Kilduff, Joanne M. Black
10	Jeremy Wayne Fisher	Jerry W. Fisher, Cindy A. Kettell

16	Jennifer Muriel Jenkins	Leslie E. Jenkins, Linda D. Abbott
21	Donald Stanley Corliss III	Donald S. Corliss Jr., Barbara L. Arsinault

NOVEMBER—1975

9	Jason Cane Shaw	Steven G. Shaw, Karen M. Thompson
16	Shannon Fawn Knowles	Raymond E. Knowles, Ellen E. Boyd

DECEMBER—1975

14	Laura Anne Magnuson	Peter F. Magnuson, Lucinda Mary O'Sullivan

MARRIAGES RECORDED IN PLAINVILLE IN 1975

Date	Name	Married By
JANUARY		
3	Roland Perreault, Plainville Helen Boyle Reynolds, N. Attleboro	Bertrand Z. Remillard, Justice of the Peace
3	Carl O. Boyd, Florida Diana C. (Allen) Moreau, Foxboro	David A. Hoyt, United Methodist Minister
4	J. Stewart Buchanan, Stoughton Miriam A. (Blanchard) Mosher, Mansfield	David A. Hoyt, United Methodist Minister
11	Jeffery S. Isaia, N. Attleboro Marjorie Edwards, N. Attleboro	John M. Bowmar, Clergyman
17	Robert Schaefer, Plainville Karen M. Cipriani, Plainville	David A. Hoyt, Clergyman
18	Harold J. Cassidy, Jr., Mansfield Vicki Lynn Lapato (Stratton), Plainville	David A. Hoyt, Clergyman
25	William Easterbrooks, Jr., Plainville Donna L. Devlin, N. Attleboro	Bernard R. Kelly, Roman Catholic Priest
FEBRUARY		
1	Robert Joseph Johnson, Plainville Elna May Brown (Wolf), Plainville	George S. Perry, Justice of the Peace
1	Daniel Jay Harrington, Plainville Margaret Mary O'Buckley, Brainard, N.Y.	Floyd E. Harrington, Presiding Elder

1 Robert F. Sylvester, Plainville
Donese B. Shamey, Attleboro
Chairman, Spiritual Assembly of Salem, Mass. the Bah'is

1 Calvin Richard Lessard, Plainville
Sharon Lee (Ball) Roderick, Attleboro
David A. Hoyt, Clergyman

8 William E. Norton, Plainville
June Everett Kettell, Wrentham
Lester M. Johnson, Justice of the Peace

14 Michael W. Lewicki, Plainville
Caryn Banks, Norfolk
Michael D. Sullivan, Priest

15 Charles Thomas Andrews, Plainville
Penelope C. Arcaro, Wrentham
John P. Mahoney, Priest

28 William Wayne Wallace, Plainville
Carole Paradis, No. Attleboro
Lester M. Johnson, Justice of the Peace

MARCH

1 James Vincent Bibbo, III, New Hampshire
Nancy Lee (Cooper) Newman, Plainville
Stanley M. Brown, Justice of the Peace

2 Peter Herman Vinecour, Mansfield
Karen Lee Holbrook, Mansfield
Earl Vinecour, Rabbi

9 Harold Edward Wilson, Foxboro
Carol Jean Weaver, Plainville
Allan Casparian, Minister of the Gospel

22 Brian Cooper, Plainville
Marguerite Dicks, Wrentham
Clifford C. Tobin, Clergyman

22 Robert L. McLacklan III, Plainville
Jacqueline L. Lamb, Plainville
David A. Hoyt, Clergyman

APRIL

5 Thomas Jordan, Plainville
Kathleen Conroy, Wrentham

Paul F. O'Malley, Priest

5 John M. Meagher, Jr., Lynn
Michelle A. Brown, Plainville

Andrew J. Sedensky, Priest

11 Paul J. Turgeon, Pawtucket, R. I.
Ann B. Cotter, Plainville

John P. Mahoney, Priest

19 Stephen Joseph Plante, Plainville
Gail Elaine (Terry) Thomas, Foxboro

Allan Casparian, Minister of the Gospel

25 Thomas J. Campbell, Warwick, R. I.
Linda R. French, Plainville

John P. Mahoney, Priest

MAY

9 Robert I. Kalis, Plainville
Merna R. Canner, Marblehead

Robert M. Miller, Rabbi

10 Daniel M. Todaro, Plainville
Nancy J. Alves, No. Dighton

Maurice Souza, Priest

17 Dwight D. Ferland, Warwick, R. I.
Karen I. Johnson, Plainville, Mass.

Lester M. Johnson, Justice of the Peace

17 Michael S. Francis, Scituate, Mass.
Patricia A. Hargadon, Plainville

William F. Kenneally, Priest

17 Aldrew Gilbert Bergh, Plainville
Kim Ileen Murray, S. Glastonbury, Conn.

John F. McDonald, R. C. Priest

17 Douglas H. Mugford, Jr., Plainville
Holly M. Weakley, Plainville

Paul M. Schwenzfeir, Priest

17 Stephen P. DiGiantommaso, Plainville
Robin L. Ransdell, Plainville
John P. Mahoney, Priest

22 Arthur J. Cossette, Plainville
Bette A. (Meleo) Clinton, Plainville
Ernest Rotenberg, Justice of the Peace

24 Nicholas Todaro, Jr., Plainville
Mary Ann (Dubulis) Cornell, Attleboro
Lester M. Johnson, Justice of the Peace

24 Wallace A. Simmons, II, N. Attleboro
Sharon Kay Parker, Plainville
Lester M. Johnson, Justice of the Peace

JUNE

7 Harry David Johnson, Plainville
Patricia Jo. Zaccardi, Norfolk
Michael D. Sullivan, Priest

14 Richard James Young, Mansfield
Elaine Frances Tapley, Plainville
Robert J. Poirier, Priest

14 Thomas E. Healey,Jr., Plainville
Linda M. Ryan, Plainville
Francis D. Donovan, Justice of the Peace

16 Robert L. Lindsay, Plainville
Arlene Marie Doyle, Plainville
Kathleen M. Sandland, Justice of the Peace

21 Robert M. Stephens, Plainville
Joanne Olmsted, Attleboro
David A. Hoyt, Methodist Pastor

21 James M. Schauer, Plainville
Dorothy J. Jordan, Foxboro
William D. Devine, Priest

21 Stanley Lewicki, Jr., Plainville
Irene Gromelski, Walpole
Thaddeus A. Saja, Priest

21 Maurice H. Benson, Jr., Lebanon, N. H.
Catherine Maria Pia Tanzi, Plainville
Harry E. Bronkar, Clergyman

28 Stephen Paul Henrich, Plainville
Christine Louise Rossetti, Saugus
John P. Creed, Priest

28 George R. Scarlett Jr., Plainville
Deborah L. Couillard, Plainville
John P. Mahoney, Priest

28 Mark Philibert, N. Attleboro
Lois Morriseau, Plainville
Richard L. Chretien, Priest

29 William D. Riley, Plainville
Donna Kelly, Wrentham
James H. Coffey, Priest

JULY

11 Philip J. Antonitis, Plainville
Claudette P. Close, Plainville
Thomas E. Lockary, Priest

12 Robert E. Dias, Wrentham
Camilla DiGiantommaso, Plainville
Thomas E. Lockary, Priest

12 Thomas J. Laverty, Plainville
Patricia Lynn Hart, Auburn
John H. Dwyer, Priest

18 Lawrence W. Dwyer, Jr., Attleboro
Laurel Hanrahan, Plainville
Gladys Hinds, Justice of the Peace

19 Douglas R. McCabe, Plainville
Margaret P. Winter, Wrentham
Leonard A. Coppenrath, Priest

19 Joseph R. Sondej, New Jersey
Therese M. Brown, Plainville
Thomas E. Lockary, Priest

20 Edward M. Fitzgerald, Plainville
Linda J. Snow, Plainville

David Kaplan, Justice of the Peace

26 Richard L. Guenard II, Plainville
Jayne P. Authelet, Foxboro

Paul V. Malicote, Clergyman

26 Russell Babbitt, Jr., Plainville
Pauline Margaret Padula, Franklin

Joseph M. Kane, Priest

AUGUST

2 John Joseph Piekarski, Franklin
Kristine Ellen Haskell, Plainville

Allan Casparian, Minister of the Gospel

2 Ernst Jerome Mensel, Jr., Plainville
Dorothy Bissell Olmsted, Glastonbury, Conn.

Michael B. Stevens, Minister

2 David R. Surgens, Plainville
Joan Michele Brassard, Attleboro

Thomas F. Airey, Priest

9 James M. Hammond, Worcester
Elaine M. Emanuelson, Plainville

Donald L. Holt, Clergyman

9 Dean R. Carlson, Attleboro
Carol J. Zilch, Plainville

John P. Mahoney, Priest

9 Timothy E. Plante, Plainville
Barbara Paglari, Plainville

Francis M. Greaney, Priest

15 Robert G. Gaudreau, Plainville
Pearl E. Nicholson, Franklin

Joseph M. Kane, Priest

16 Bradford William Goodknight, Plainville
Diane Elizabeth Simmons, Plainville

John P. Mahoney, Priest

16 Gunnar Paul Gustafson, Plainville
Linda Ruth Auclair, Foxboro

William D. Devine, Priest

23 Karl A. Jocobson, Norfolk
Elizabeth Franklin

David A. Hoyt, Methodist Minister

SEPTEMBER

6 Raymond M. Marcotte, Wrentham
Freda Hemmingsen, Plainville

John P. Mahoney, Priest

6 Francis J. Morris, Plainville
Mary D. Berkeley, Newton

Kathleen M. Sandland, Justice of the Peace

6 Domenic S. Georgio, Wrentham
Patricia M. O'Brien, Plainville

James H. Coffey, Priest

11 John Charles Vieira, Plainville
Denise Lorraine Ford, Plainville

Marcia P. Silva, Justice of the Peace

13 Robert B. Langille, Jr., N. Attleboro
Deborah A. O'Connor, Plainville

John P. Mahoney, Priest

20 David Allen Pennington Jr., Middleboro
Karen Ann Easterbrooks, Plainville

John P. Mahoney, Priest

20 Denzil A. Zuniga, Plainville
Catherine Treweek, Plainville

James D. Binney, Minister of the Gospel

20 Douglas L. Vassall Jr., Plainville
Leslie Rina Witherell, Wrentham

William L. Greer III, Minister

OCTOBER

3 Mark Fulton, Attleboro
Valerie Nascimento, Plainville

Gladys Hinds, Justice of the Peace

11 Vincent A. Pichierri, Franklin
Eileen Thibedeau, Plainville

John P. Mahoney, Priest

11 Jay G. Proal, Plainville
Sandra L. Hamor, Wrentham

Frank A. Hall, Clergyman

11 Bruce Bennoch, Plainville
Elizabeth Savini, Mansfield, Mass.

John T. Higgins, Priest

18 Daniel Tintinto, Plainville
Roberta Pierce, Mansfield

William C. Trench, Clergyman

18 Normand G. Champagne, Attleboro
Dolly J. Norton, Plainville

Robert F. Kirby, Priest

24 Donald N. Russell, Attleboro
Doris (Gladu) Hoyt, Blackstone

David A. Hoyt, Minister

NOVEMBER

27 Charles R. Armstrong, Jr., Medway
Karen Virginia Leary, Plainville

Kathleen M. Sandland, Justice of the Peace

15 Paul N. Conant, Plainville
Katherine D. Burt, Wrentham

Lowell R. Kantzer, Clergyman

DECEMBER

12 Robert E. Skinner, Plainville
Elsie M. (Arno) Jillson, Plainville

David A. Hoyt, Minister

12 Robert P. West, Plainville
Maureen O'Connor, Plainville

Robert A. Ferrarini, Justice of the Peace

20 Roy W. Nordberg, Jr., Plainville
June Ann Peck (D'Angelo), Norton

Lester M. Johnson, Justice of the Peace

20 Gary Theodore Howard, Moosup, Conn.
Susan Marie Valente, Plainville

George P. Blanchette, Justice of the Peace

24 Robert E. Marcoux, Plainville
Donna M. Cotner, Clarksville, Tenn.

David A. Hoyt, Minister

1975 MARRIAGE LATE RETURN

JUNE

29 Dennis Paul Griffin, Plainville
Rosemary Louise Bailey, Charlestown, N. H.

Robert J. Densmore, Catholic Priest

DEATHS RECORDED IN PLAINVILLE IN 1975

Name		Yr.	Mo.	Day
Residents				
JANUARY				
1	Ida Worthington (Johnson)	87		
1	Marion Davis (Ronhock)	74	5	9
3	Vincent Peter Abruzese	54	9	2
3	John Henry Noonan	76	6	5
4	Milton Henry Bacheller	84	5	9
8	Harold Eaton French	69	7	27
9	Alvena Leary (Fulton)	80	3	21
11	Della Mary Chipman (Johnson)	81	8	9
12	Thelma Genevieve Ennis (Driscoll)	66	11	14
16	Evelina Jette (Gendron)	87	7	29
18	Charles Howard Ames	75	3	12
23	Lottie B. Boerger (Freeman)	82	2	21
31	Bessie Demarais (Taplin)	77		
FEBRUARY				
3	Francis Edmund Wright	58	1	9
6	Rhode A. Riley (Coverly)	66	2	7
7	Agnes Harriet Lavery (Evans)	78	7	27
11	Frank Xavier Cyr, Jr.	83	7	4
16	Maude I. Hayes	86	0	14
21	Dorothy Mae Wood (McLaughlin)	73	5	9
MARCH				
1	Hugh Leroy Meyer	59	11	24
28	Beverly Frances Newell	43	2	25
APRIL				
17	Olive C. Frawley	62	8	19

28	Mildred Walker (Stafford)	80	3	26

MAY

27	George Henry Massey	55	0	13
28	Alice Allard (Dusablon)	94	1	25

JUNE

1	Baby Boy Poirier, Matthew James			2
16	Roderick Bartlett Tobey	45	7	15
18	Arthur Slaney	53		

JULY

1	Penny E. Perreault	16	1	4
3	Ernest Benjamin Follis	66	7	7
7	Barbara Louise Wyllie	33	9	6
19	Alexander Brazeau	77	11	21
24	William Stierli	72	11	29

AUGUST

11	Katherine Riley (MacVicar)	85		
13	George Almond Clarke	75		
15	Arthur Joseph LaBrie	71	5	23
17	Henry Jacob Stevens	73		
20	Thomas Philip Sirois	14		
25	Muriel Dorothy White	65	8	17
29	Oscar A. Doland	83	8	18

SEPTEMBER

4	David Card	16	9	27
13	Adam Joseph Spadoni	64	5	23

OCTOBER

5	Baby Girl Cummings			1
13	Alan Francis Reeve	66	8	19

18	Luella M. Fuller	93	8	13
28	Calvin Paul Forbes	66	1	18

NOVEMBER

8	Howard Theodore Staples	95	11	25
8	Richard Francis Eichin	18	11	25

DECEMBER

14	Margaret MacVicar Armstrong	80	9	21
17	William F. Bonnell	77	3	27
25	Maude H. Woodward (Buckman)	63	1	18
26	Herve Joseph LeBlanc	83	11	21
6	Mary Blansdell	64	2	19
6	Edward Clegg	61	6	28

Non-Resident

JANUARY				
31	Martha Johnson (Grosse)	72	4	18
FEBRUARY				
1	James F. Foley	83	0	21
MARCH				
23	Jessie Baird	71	9	22
MAY				
30	Patrick B. Hayes	94	8	4
JULY				
14	Frederick L. Matthews	87	1	25
SEPTEMBER				
10	Dexter E. Harmon	59	7	3
OCTOBER				
25	Ernest Winfield Pierce	70	10	16
NOVEMBER				
24	Joseph D. Cardinal	80	1	7
DECEMBER				
28	Donald Francis Wiley	74	1	20

JURY LIST

Town of Plainville, Massachusetts

1976 - 1977

The following listing includes: Name and address of juror, occupation, and name and address of employer.

Donald Andrade, Belcher St., RFD #3—Factory worker; Hilsinger Corp., W. Bacon St., Plainville, Mass.

Catherine Ashworth, 2 Park Ave.—Clerk, Regional Pharmacy; Anthony Marcelino, South St., Wrentham, Mass.

Jennie B. Babbitt, 62 George St.—Housewife

Dorothy A. Bonney, 3 Crestwood Ave.—Credit & Collection Clerk; Texas Instrument, Attleboro, Mass.

James F. Clinton, 45 Washington St.—Truck Driver; Jos. T. Ryerson & Son, Inc., Everett St., Allston, Mass.

John R. Diede, 1 Wampum St.—Carpenter—Self-Employed; 1 Wampum St., Plainville, Mass.

Frances Eichin, 7 Birchwood Dr.—Housewife.

Walter T. Fink, 38 East Bacon St.—Assistant Treasurer, Sales Mgr., Purchasing Agent, Office Mgr.; American Jewelry Chain Co., 560 Atwells Ave., Providence, R. I.

William E. Finnegan, Jr., 10 Hillside Rd.—Sales Mgr.; Independent Pipe & Supply Corp., Canton, Mass.

Louis A. Fisher, Jr., 18 George St.—Salesman; P.G. Whitman, 21 Brayton St., West Warwick, R. I.

Frederick P. Fluck, 19 South St.—Building Contractor (Own Business)

Margaret M. Frederickson, 16 Berry St.—Housewife.

Arthur Getty, 5 Doreen Way—Truck Driver; J.H. Lynch & Sons, First St., Berkeley, R.I.

John P. Ippolito, 7 East Bacon St.—Highlift Operator; Owens Illinois, 241 Francis Ave., Mansfield, Mass.

Nancy E. Jensen, 16 Fletcher St.—Secretary to Personnel Director; Whiting & Davis Co., 23 W. Bacon St., Plainville, Mass.

Delores B. LaRochelle, 94 High St.—Housewife.

Paul E. Long, 5 Sidney St.—Salesman; Permaflex Prod. Co., Inc., Philadelphia, Pa.

Chandler D. Lord, 1 Millbrook Dr.—Sales; J.C. Hall Co., 21 Sabin St., Pawtucket, R.I.

Thomas N. Lumnah, 4 Charles St.—Clerk-Carrier; No. Attle. P.O., So. Washington St., No. Attleboro, Mass.

Mildred MacNeill, 80 E. Bacon St.—Housewife.

John M. Martinous, 8 Crestwood Ave.—Electrician; Kendall Mfg., Walpole, Mass.

Carol C. McLane, 41 Grove St.—Assistant in dining room; Morin's Rest Home, Attleboro, Mass.

Rena D. Meyer, 175 Messenger St.—Housekeeper.

James Millburn, 10 Grant St.—Carpenter.

Adele L. Morin, 24 Munroe Dr.—Labor Clerk; Northeast Concrete Prod., Cross St., Plainville, Mass.

Oscar N. Nelson, 34 Berry St.—Retired.

George J. Parenteau, 150 W. Bacon St.—Oil Burner Serviceman; W.H. Riley & Son, Chestnut St. No. Attleboro, Mass.

Alan G. Parker, 8 Fletcher St.—Chain Machine Mechanic; Sweet Mfg. Co., Gilbert St., Mansfield, Mass.

Jean Paul, 142 E. Bacon St.—Supervisor of Nurses-LPN; Sheldonville Nursing Home, 1022 West St., Sheldonville, Mass.

Madaline Peasley, 19 Witherell Pl.—Clerk-Typist; Foxboro Co., Neponset Ave., Foxboro, Mass.

Marilyn J. Perry, 91 Hawkins St.—Medical assistant & Billing Clerk; Rodgers & Lukens, Inc., Orthopedic Surgeons.

Michael Pesce, Jr., 29 Fletcher St.—President of Anserphone Service, Inc., 29 Fletcher St., Plainville, Mass.

Gordon S. Proal, 15 E. Bacon St.—Bartender; Brook Manor, No. Attleboro, Mass. & Stones End, Attleboro, Mass.

Doris T. Robitaille, 6 Evergreen Rd.—Order Chaser or Expeditor; Plainville Stock Co., South St., Plainville, Mass.

Freeman Rogers, 39 E. Bacon St.—Retired.

William Ronson, 1 Garrison Dr.—Senior Mfg. Engineer; Univis Frame, No. Attleboro, Mass.

Edward Ross, 7 Harvard St.—Letter Carrier, U.S. P.O., Boston, Mass.

John Ruebuck, 126 W. Bacon St.—Owner—J & J Pest Control Co., 126 W. Bacon St., Plainville, Mass.

Albert Sawyer, 115 South St.—Kendall Co., West St., Walpole, Mass.

Ruth Skinner, 30 Cottage St.—Housewife.

Dean J. Slye, II, 18 Bacon Sq.—Junior Civil Engineer; DPW of Attleboro, 25 So. Main St., Attleboro, Mass.

Francis A. Snyder, 17 Fletcher St.—Refrigeration & Air Condition Repair & Maint., Foxboro Co., Foxboro, Mass.

Francis C. Sorrento, 14 Broad St.—Mass. Dept. Public Works, Traffic Insp., Middleboro, Mass.

Edith A. Stafford, 6 Cowell St.—Physical Therapist Aide; Wrentham State School, Wrentham, Mass.

Stanley J. Steliga, 7 Vernon Young Dr.—Retired.

Roy Stephens, 24 Brunner St.—Foreman-Toolmaking; General Finding Inc., Pearl St., Attleboro, Mass.

Constance Timko, 19 Garrison Dr.—Receptionist & PBX Switchboard Operator; American Cyrnanied Co., 201 University Ave., Westwood, Mass.

James Todaro, 11 Cross St.—Retired.

Therese C. Tourcotte, 28 George St.—Sales Correspondence; Swank, Inc., Attleboro, Mass.

Russell H. Valley, 6 Carlton Rd.—Environmental Control Engineer; Bostitch, Briggs Dr., E. Greenwich, R.I.

Edward M. Vigeant, 3 Grove St.—Supervisor; McGill Box Co., Bacon Sq., Plainville, Mass.

Vera M. Watson, 7 Lincoln Ave.—Housewife.

Rice C. Whiting, Jr., 30 Washington St.—Member Relations for a Jewelry Trade Association & Shipping Association; Jewelers Shipping Association, Inc., 125 Carlsbad St., Cranston, R.I.

Philip D. Zasadny, 26 Broad St.—Quality Control Supervisor; Northrop Corp., 100 Morse St., Norwood, Mass.

TOWN CLERK'S EXPENDITURES

APPROPRIATION SALARIES:		$3,900.00
Appropriation Balance, January 1, 1975		1,950.00
Balance, June 30, 1975		1,950.00
APPROPRIATION EXPENSES:		900.00
Appropriation Balance, January 1, 1975		587.78
Expended:		
Office Supplies	$110.31	
Vital Statistic Sup.	83.37	
Vital Statistics	183.00	
Dues, Assoc. Meetings	63.00	
Telephone	143.44	
Total Expended		583.12
Balance, June 30, 1975		$ 4.66

APPROPRIATION SALARIES: July 1, 1975		$3,900.00
Appropriation Balance, December 30, 1975		1,950.00
Salaries Expended: Kathleen Sandland		1,950.00
APPROPRIATION EXPENSES:		1,000.00
Expended:		
Office Supplies	$158.19	
Vital Statistic Supplies	28.05	
Telephone	153.01	
Dues, Assoc. Meetings	66.00	
Total Expended:		405.25
Balance, January 1, 1976		$ 594.75

Annual Reports

of the

TOWN ELECTED

and

APPOINTED OFFICERS

TOWN OF PLAINVILLE

MASSACHUSETTS

For the Year Ending December 31, 1975

ASSESSORS' REPORT FOR 1975

To the Honorable Board of Selectmen:

Gentlemen:

The following is a report of the Assessors for the year ending 1975:

Value of Assessed Personal Property:

Stock in Trade	$ 78,575.00	
Machinery	46,525.00	
Other Personal Property	555,875.00	
Livestock	8,605.00	$ 689,580.00

Value of Assessed Personal Property:

Land, exclusive of Buildings	1,218.270.00	
Buildings, exclusive of Land	7,951,650.00	9,169,920.00
		$9,859,500.00

Total Value of Assessed Estate:

Tax Rate (7/1/75 — 6/30/76) Fiscal Year	$162.00

Taxes for State, County and Town Purposes, including Overlay:

On Personal Estate	$ 111,711.96	
On Real Estate	1,485,527.04	$1,597,239.00

Total Taxes Assessed:

Single Dwelling Houses	1,259
Multiple Dwellings (2)	67
(3)	14
(4 or more)	21
Trailer Parks (142 units total)	3
Motels	2
Service Stations & Garages	8
Factories & Plants	19
Restaurants & Cafes	11
Business Buildings & Warehouses	42
Greenhouse	1
Theatre (Outdoor)	1

Recreational Center & Club Houses	5	
Bank	1	
Golf Course	1	
Tennis Court	1	
Nursing Home	1	
Post Office	1	
Stables	5	
Kindergarten	1	
Refinery	1	
Supermarket	1	
Number of Acres Assessed:	6,306	
Number of Cars Assessed:		
1973 in 1975	43	
1974 in 1975	1,429	
1975	3,662	
		5,134 (cars)
Commissioner's Value:		
1973 in 1975	$ 59,550.	
1974 in 1975	1,886,650.	
1975	3,650,600.	$5,596,800.
Excise on Cars Assessed:		
1973 in 1975	2,366.07	
1974 in 1975	73,663.63	
1975	187,447.66	$263,477.36

ASSESSORS' CURRENT AND INCIDENTAL EXPENSES

January 1 - June 30, 1975 (part of Fiscal Year 1974-75)

	Balance forward:	$ 516.17
Dues, Subscriptions, Association Meetings	$ 102.00	
Office Supplies, Printing & Postage	271.03	
Telephone	118.85	
Typewriter Maintenance	18.00	509.88
	Balance:	$ 6.29

	Balance forward:	$3,901.90
Francis W. Simmons	$ 600.00	
Stanley G. Cole	600.00	
Robert B. McAlice	600.00	
Ruth R. Fulton, Clerical	2,098.15	3,898.15
	Balance:	$ 3.75

July 1, 1975 - December 31, 1975 (Part of Fiscal Year 1975-76)

Appropriation:		$8,078.00
Francis W. Simmons	$ 600.00	
Stanley G. Cole	600.00	
Robert B. McAlice	600.00	
Ruth R. Fulton, Clerical	2,321.49	4,121.49
	Balance:	$3,956.51
Appropriation:		$2,100.00
Dues, Subscriptions, Association Meetings	$233.00	
Office Supplies, Printing & Postage	73.65	
L.H.S. Real Estate Billing	753.20	
Telephone	119.77	
Up-Dating Maps	265.00	1,441.62
	Balance:	$ 655.38

FRANCIS W. SIMMONS, Chairman
STANLEY G. COLE
ROBERT B. McALICE
BOARD OF ASSESSORS

RUTH R. FULTON, Assistant

REPORT OF THE INSPECTOR OF SLAUGHTERING

To the Honorable Board of Selectmen
Gentlemen:

I hereby submit my report as Inspector of Slaughtering for the Town of Plainville for 1975.

There were 2 animals (sheep) slaughtered in the town this year. These animals were inspected and stamped by me.

Respectfully submitted,

CHESTER A. ROBERTS, JR.

Inspector of Slaughtering

REPORT OF THE INSPECTOR OF MILK & DAIRIES

To the Honorable Board of Selectmen

Gentlemen:

I herewith submit my report as Inspector of Milk & Dairies for the Town of Plainville for 1975.

Licenses were issued to 19 stores or restaurants. Eight (8) vehicle licenses were also issued.

Paid to the Town Treasurer the amount of $54.00.

Respectfully submitted,

CHESTER A. ROBERTS, JR.

Inspector of Milk & Dairies

REPORT OF THE INSPECTOR OF ANIMALS

To the Honorable Board of Selectmen

Gentlemen:

I herewith submit my report as Inspector of Animals for the Town of Plainville for 1975.

As required by the State, a complete inventory of all livestock in the town was compiled and figures returned to the State. This inventory showed: 73 Horses, 8 Ponies, 25 Beef, 5 Dairy, 19 Sheep, 12 Goats, and 16 Swine.

Twenty (20) dog bites were reported throughout the year. These dogs were place under quarantine and released after the prescribed time with no signs of rabies noted. Two separate reports are sent to the Dept. of Agriculture for each dog bite.

The head of one skunk was submitted to the Dept. of Agriculture for testing for rabies. No evidence of this disease was evident.

I would like to take this opportunity to thank Dog Officer Joseph Calzaretta for all his help and cooperation this past year.

Respectfully submitted,

CHESTER A. ROBERTS, JR.

Animal Inspector

REPORT OF THE BOARD OF APPEALS

To the Honorable Board of Selectmen:

Again this year we have no activity to report for our Board.

Respectfully submitted,

ROBERT W. HAYES
MELVIN DWYER
ROBERT KENISTON

REPORT OF THE PLAINVILLE HOUSING AUTHORITY

To the Honorable Board of Selectmen:

We submit herewith a report for the year ending December 31, 1975.

Four vacancies occurred during the past year, and they were filled from our waiting list.

A sealer coat was put on our driveway and walks during the summer, and it improved the appearance of the project.

We would like to express our thanks to the Plainville Lions Club and the local church organizations for their interest and kindness to the residents of Hilltop Terrace.

We would also like to acknowledge the continued excellent cooperation we receive from the Police, Fire and Highway Departments.

Respectfully submitted,

FRANCES SIMMONS, Chairman
CLINTON BARTON, Vice Chairman
WALTER FINK, Treasurer
LeROY WILSON, Assistant Treasurer
RUBENA COLE
MELVIN DWYER, Executive Director

REPORT OF THE CONSERVATION COMMISSION

To the Honorable Board of Selectmen

Gentlemen:

The report of the Conservation Commission for 1975-1976 is submitted as follows:

The Conservation Commission has had another busy and rewarding year. The conservation area has been used by several youth organizations as well

as many individuals who enjoy the picnic facilities, the nature trail, and the natural beauty of the area which is irreplacable.

Activities have included:

A litter pick-up along some of our roadways. Credit for participation goes to the Boy Scouts who worked so hard in helping to keep Plainville clean. Car litter bags were also passed out to drivers by the Scouts.

A picnic shelter was completed by members of the Commission.

Erosion control was completed at Scout Island on Turnpike Pond. A water retention area was completed for fire fighting purposes at the George Street area. A water well at the White Buck Campsite was completed by Scout Gary Kettell for his Eagle Scout project.

Activities for our Bicentennial year will include:

A Bicentennial patch for outstanding service to conservation in Plainville.

The completion for the Nature Trail has been set for this year. (If we can keep ahead of vandalism)

A target range will be established for the firing of small arms.

A tree will be planted at the Conservation Area for each child born during our Bicentennial.

Respectfully submitted,

RITA WATSON, Chairperson

Everett W. Skinner, Jr., Ronald Fredrickson, Raymond V. Smith, Robert Proal, Robert Darling, Stanley Myers

REPORT OF THE BUILDING INSPECTOR

To the Honorable Board of Selectmen:

Gentlemen:

I submit herewith my report as Building Inspector for the Town of Plainville for the year ending December 31, 1975.

The following permits were issued at an estimated total of $1,684,651.85 and fees collected totaled $2,398.90.

21	New Dwellings	$799,000.00
4	Apartment Buildings	143,000.00
4	New Commercial and Industrial Buildings	438,000.00
1	Private School Additions	12,000.00
25	Alterations or Additions to Dwellings	88,000.00
12	Commercial Alterations or Additions	58,875.00
72	Miscellaneous Permits — Barns, Garages, Pools, etc.	145,776.85

It has been my pleasure to serve as Building Inspector for the Town and I wish to thank the Board of Selectmen, all other Town Officials, Townspeople and Contractors for their co-operation during the past year.

I want to give a special thank you to Harold Meyer for his assistance and availability when I had to be out of town.

Appropriation, January 1, 1975		$400.00
Salary	$300.00	
Expenses	100.00	
Balance, June 30, 1975		-0-
Appropriation, July 1, 1975		$4,000.00
Office Supplies	$437.50	
Expenses	258.00	695.50
Balance, December 31, 1975		$3,304.50

Respectfully submitted,

WARREN F. PAGLARI

Building Inspector

REPORT OF THE VETERANS' AGENT

To the Honorable Board of Selectmen

Gentlemen:

Submitted herewith is the report of the Veteran's Agent for the year

ending December 31, 1975. All applications for Veterans' Services in 1975 were approved by the State Commissioner of Veterans' Services. Fifty per cent of all monies paid to recipients by the town will be reimbursed by the Commonwealth of Massachusetts. Approximately 325 inquiries for Veterans' Services were received in 1975.

Appropriation:	$8,000.00
Expenses	250.00
	$8,250.00
Expended:	
Services	$4,888.60
Expenses — clerical, supplies, travel	250.00
	$5,138.60

Respectfully submitted,

DONALD C. SOULE

Veterans' Agent

REPORT OF THE NORFOLK COUNTY MOSQUITO CONTROL PROJECT

To the Citizens of Plainville:

Submitted herewith is the report of the Norfolk County Mosquito Control Project of its activities in the Town of Plainville for the year ending December 31, 1975.

Aerial applied larvicide	522 acres
Larvicide by backpack and mistblowers	384 acres
Catch basin application for larvicide and adulticide	362
Adulticide mistblowing from trucks	4,140 acres
Drainage ditches cleaned	5,710 feet
Brush obstructing drainage cut	635 feet
Culverts cleaned and opened	15

Drainage ditch construction	2,784 feet
Recorded calls for information and assistance	12

Respectfully submitted,

ALBERT W. HEUSER

Superintendent

REPORT OF THE PLAINVILLE PUBLIC LIBRARY TRUSTEES

To the Honorable Board of Selectmen:

Gentlemen:

The following is a report of the Plainville Public Library Trustees. During 1975 we had a circulation of over 12,000 total — this includes magazines and records. We have approximately 9,889 books, plus 250 in records.

This year we added Discovering Antiques, which consists of twenty volumes.

We collected $172.00 in fines.

We had 67 children participate in our summer reading program with 30 completing and receiving certificates.

We did many minor repairs to the Library — redid all the ceilings and put on new storm windows on the upstairs.

We would like to thank Mrs. Cobb and Mrs. Kenniston for making our Library so enjoyable.

Respectfully submitted,

MARGARET FREDERIKSEN
JEAN HENRICH
GEORGE CURTIS

REPORT OF THE DOG OFFICER

To the Honorable Board of Selectmen
Town Office Building
Plainville, Mass.

Gentlemen:

I herewith submit my report as Dog Officer for the Town of Plainville for the year ending December 31, 1975.

Itemized report:

Complaints	620
Stray dogs picked up	57
Stray dogs sold	37
Stray dogs destroyed	5
Stray dogs returned to owners	15
Stray cats picked up	35
Dead animals picked up on street and buried	60

Respectfully submitted,

JOSEPH A. CALZARETTA

Dog Officer

REPORT OF THE PLUMBING INSPECTOR

To the Honorable Board of Selectmen:

I respectfully submit this year's report.

Received on Permits	$570.00
Money expended	570.00

Sincerely yours,

RONALD LaPORTE
Plumbing Inspector

REPORT OF THE ELECTRICAL INSPECTOR

To the Honorable Board of Selectmen

Gentlemen:

I herewith submit my report as Electrical Inspector for the Town of Plainville for the year ending December 31, 1975.

A total of $488.00 was turned over to the Town Treasurer. This represents a substantial decrease over the 1974 period, due primarily to the lack of construction.

I would like to thank the Board of Selectmen, Town Departments, Massachusetts Electric Company, Contractors, and the Townspeople, for their cooperation during the past year.

Respectfully submitted,

FREDERICK M. METTERS

Electrical Inspector

REPORT OF THE PLAINVILLE PLANNING BOARD

To the Honorable Board of Selectmen

Gentlemen:

During 1975 the Planning Board continued their prior custom of regular meetings on the first and third Mondays of each month, with special meetings scheduled as necessary.

The Planning Board's primary responsibility continues to be the determination of whether proposed subdivisions of land fall within the scope of, and require Planning Board approval under the Massachusetts Subdivision Control Law, a determination which must be made prior to the recording of land. The Board is also called upon by the Zoning Board of Appeals and

other town departments to make recommendations in connection with proposed land use in Plainville.

During 1975 numerous plans were presented to the Board for consideration. Fourteen of these were determined not to require approval under the Subdivision Control Law and were so endorsed. Two proposed subdivisions were considered during 1975. Crestwood Park, off School Street, was found to have potential drainage problems if developed in total, so it was split into parts. Sections I and II, comprising six lots each, were approved following a public hearing on July 28, 1975. Mirimichi Estates, comprising eighty-two lots between Mirimichi Street and Hillside Road, remains under consideration.

During the year, a member of the Zoning Board of Appeals attended each Planning Board meeting. This has resulted in better communication between the two boards on matters which concern them both, and the practice will be continued.

The board continues its affiliation with Southeastern Regional Planning and Economic Development Commission, in order to keep abreast of proposed regional developments which would affect Plainville.

The board wishes to thank the members of the town boards and departments for their assistance during 1975.

Respectfully submitted,

PLAINVILLE PLANNING BOARD

Chester A. Roberts, Jr.
Walter Larson
Stanley Widak, Jr. (Chairman)
W. Bradlee Snow, Jr.
Bruce Hastings

REPORT OF THE PLAINVILLE HISTORICAL COMMISSION

To the Honorable Board of Selectmen
Plainville, Massachusetts

Gentlemen:

It is with pleasure that we, the Plainville Historical Commission, submit our annual report of a most active year.

The history of twenty-two homes was researched by their owners, and plaques were presented to them. These homes were one hundred years old or older. It is hoped that more owners of older homes will make application for plaques in the coming year.

A Junior Associate unit was formed, with membership as follows:

Georgia Plante
Kathy Kenerson
Gretchen Fluck
Tina Fountaine
Sharon Benker
Andrew Felix
Rusty Armstrong

They are designing and building a float for the Bicentennial parade.

The highlight of the year's activities was the acceptance of the Angle Tree Stone by the National Park Service for listing in the National Register of Historic Places.

Presently the Commission and its associates are working toward researching and compiling a history of the town. Any information that might be of historical interest, that might not be already included in any of the pamphlets and booklets previously printed, would be most appreciated by the Commission.

Respectfully submitted,

DOROTHY S. CHEVERS, Chairman
GEORGETTE PLANTE, Secretary
ROBERT ROOT, Treasurer
REV. JOHN BOWMAR
GEORGE CURTIS
MAIDA KING
IDA MEADE

REPORT OF THE SEALER OF WEIGHTS & MEASURES

To the Honorable Board of Selectmen

Gentlemen:

I herewith submit my report as Sealer of Weights and Measures for the year ending December 31, 1975.

The following inspections were made:

Gasoline pumps 1″ or less	35 @ $2.00 each	$70.00
Scales — 10 lbs. or less	2 @ 1.00	2.00
10 lbs. to 100 lbs.	15 @ 2.00 each	30.00
100 lbs. to 5,000 lbs.	3 @ 5.00 each	15.00
5,000 lbs. to 10,000 lbs.	1 @ 10.00 each	10.00
Total fees collected and paid to Town Treasurer		$127.00

Appropriation	$300.00
Expended Salary	250.00
Expenses	50.00
	$300.00

Respectfully submitted,

WILLIAM L. WALSH

Sealer of Weights and Measures

REPORT OF THE BY-LAW REVIEW COMMITTEE

Board of Selectmen
South Street
Plainville, Mass.

Gentlemen:

The Committee Financial status and reprinting accounting is as follows:

July 1, 1974 to June 30, 1975

Budget Appropriation	$ 50.00
Expended	0.00
Monies returned to Town	$50.00
Reprinting Account Carried Forward from 1974	$852.00
Reprinting Account Expended in 1974 for Updating & printing Chapter II — Personnel B/L	123.60
June 1975 Balance	$728.40
Present Reprinting Account Balance	$728.40
Budget request for July 1976 to June 30, 1977	$250.00

Respectfully submitted,

By-Law Review Committee

REGINALD KEYES, Chairman
FRANK GRZENDA, Vice-Chairman
DAVID KELLY, Secretary
RAYMOND MILLER, Member
LENA CHOMA, Member

REPORT OF THE COMMUNITY FAMILY SERVICE

To the Honorable Board of Selectmen:

Gentlemen:

Following is a report of services rendered by C.F.S. trained volunteers during the year 1975, January through December. 165 requests for assistance were processed. 75% of those calls were in the area of mental health or medical needs, such as family, marital, or personal counselling, depression, psychiatric evaluation, drug abuse, alcoholism, runaway, juvenile or child guidance, rape, physicians or nurses services. The balance of calls concerned the need for financial counselling, legal aid, transporation, assistance in applying for benefits, unemployment, temporary home placement, nursing home placement, and household problems. C.F.S. volunteers arrange for client's appointments with the nearest clinic, hospital, or agency which can best provide the professional help needed by each client. They also give telephone counselling to clients who require encouragement between professional appointments.

The services of Mr. Willis Scott, ACSW, professional staff member of the Leslie B. Cutler Clinic, have again been available at the Plainville office through the cooperation of Norfolk Mental Health Association and the Mass. Dept. of Mental Health, for one and one-half days each week. On occasion, when the case load has been heavy, we have had additional service by Dr. William Rafferty of the Cutler Clinic staff.

We wish to thank our volunteers for being on duty one or more days each week throughout the year; Mr. and Mrs. Michael Pesce and the operators at Anserco for their capable handling of messages and assistance to clients in emergencies; the Board of Health for their continued financial support and provision of office space in the Town Hall; Dr. Dorothy Uhlig, Executive Director, and the Board of Directors of Norfolk Mental Health Association, and Mr. Scott, for their time and cooperation; Dr. Roy Korwin, Director, and staff members of Leslie B. Cutler Clinic for their service as consultants for volunteers; Medfield State Hospital, Sturdy Memorial Hospital, Norwood Hospital, and other agencies for their continued cooperation.

Expenditures:

Appropriation for 12 month period	$410.00

Expended through January 8, 1976:	
Answering service	120.00
Long distance telephone calls	24.08
Total expended	$144.08

A balance of $265.92 remains for the next six months.

Respectfully submitted,

Board of Coordinators

ADELE FELIX
JAN PRAY, R.N.
MARILYN CARR

REPORT OF THE PLAINVILLE COUNCIL ON AGING

To the Honorable Board of Selectmen and to the Citizens
of the Town of Plainville:

This is the first summarization from your newly established Council on Aging.

The Special Town Meeting on December 16th, 1974, under Article 7 allocated $500.00 and established a Committee of six, later expanded to seven members.

We submit our report ending December 31st, 1975. The following monies expended from funds allocated at three Special Town Meetings.

Revolving Account				Revenue Sharing	
12-16-74	Article 7		$ 500.00		
6- 9-75	Article 4		850.00		
10-28-75	Article 9				$6,200.00
Totals			$1,350.00		$6,200.00
Expended:					
Advertising		$ 53.76			
Drop-in Center		42.25		$ 57.91	
Office Equipment				145.90	

Office Supplies	122.42		15.75	
Mileage Allowance	18.15		10.62	
Misc'l expense	30.00		10.00	
Post Office	341.91		46.00	
Printing	121.03			
Purchased Service			630.00	
Rent	210.00		400.00	
Telephone	121.79		61.85	
Sub Total	$1,061.31	-$1,061.31	$1,378.03	-$1,378.03
Balance		$288.69		$4,821.97
10-28-75 Article 11				
Mini-Bus				$2,500.00
expended			0.00	- 0.00
Balance				$2,500.00

Accomplished to date:

1. All known Senior Citizens 65 or older have their Merchants Cooperative Identification Cards.

2. A Questionnaire was mailed to all known Senior Citizens 59 or older in July 1975. Returns were 27.8%. Most towns average between 10 and 15%.

3. The Drop-in Center at the United Methodist Church has expanded from 1 day to 3 days and now 5 days.

4. Some of our accomplishments have been: a Special 100-year-old resident Birthday Party; a monthly Blood Pressure Clinic (open to all citizens of Plainville); Workshops on Macrame, Crewel, Needlepoint, Crocheting, Knitting, and Rug Braiding; overnight Bus Trips and an evening Bus Trip; Bingo Parties; Card Parties; a Christmas Party; News Letters; a Fire and Loss Prevention Lecture; Friday Bus Shopping that includes Hilltop too; and most of all new friendships and Senior Citizens assisting one another.

5. Plans for bicentennial year 1976 are to get our Mini-Bus that will then permit more shopping, Doctor visits, Clinics outside of Plainville (some are combined with North Attleboro), transportation for folks to and from the Drop-in Center; start our Hot Lunch Program 5 days a week with assistance from the Plainville School Department; blend the Lunch Program to Meals on Wheels for our shut-ins and sick; enlarge our clinics for all citizens of Plainville; have a monthly Birthday Party; start a Ceramic Workshop, Easter Basket making; expand Card Games; have Health Speakers, have some old-time movies, and safety movies from the Plainville Police Department; and other worthy projects within the limits of our volunteers and budget.

Our thanks go to other Councils on Aging for their assistance; the Cooperative Merchants in Plainville and the neighboring towns, Town Departments, our Citizens of Plainville, and the Council Members and Staff, because all have contributed to our early success.

For the coming year we say "Look up and not down, look forward and not back, look out and not in" and continue to lend us your hand. Because without your support we wouldn't be a going Town Department.

Respectfully submitted,

REVEREND DAVID A. HOYT
Chairman

REPORT OF THE COMMUNITY HEALTH AGENCY, INC.

To the Honorable Board of Selectmen

Gentlemen:

Community Health Agency, Inc., formerly known as the Visiting Nurse Association, provides professional nursing, physical therapy, and home health aide services to area residents in their homes, our offices, and in community clinics and programs. Services to the ill or disabled in their homes are for physician prescribed therapeutic care. This may include dressings, rehabilitation procedures, wound care, injections, and teaching of patients and their families about diet, medications, personal care, and various procedures which help patients at home.

Our nursing staff also provide services for the Plainville Board of Health. This includes follow-up and investigation of communicable diseases such as tuberculosis, hepatitis, shigella, salmonella; health guidance and educational home visits to mothers and newborns, and residents of all ages; and organizing and conducting community immunizations and flu clinics. The nurses also provide lead testing of pre-school children.

During 1975 our agency board members and nursing staff were involved in the planning, provision, and follow-up of a Health Fair. In Plainville 19 people attended the Health Fair and received 80 tests for either diabetes, blood pressure, anemia, oral cancer, glaucoma, or respiratory problems. As the result of these tests, the nurses re-checked 6 tests, and 13 people have been referred to physicians because of 39 abnormal tests.

The following statistics show the volume of service provided in Plainville during 1975.

All Services in Plainville

Nursing Staff — Home and Office Visits	253
Physical Therapist — Home Visits	12
C.H.A. — Home Health Aide — Home Visits	33
Home Health Aide Home Visits — Purchased through Home Health Services, Inc.	42
Total Number of Home and Office Visits	340
Number of Patients Served in Home and Office	71

Board of Health Nursing Services

Total Number of Visits	92
Total Number of Patients	51
Number of Immunization Clinics	3
Number of Immunizations Given	200
Number of Clinic Hours	11
Other Board of Health Hours	9¾

REPORT OF THE COLLECTOR OF TAXES

To the Honorable Board of Selectmen

Gentlemen:

The following is my report as Collector of Taxes for fiscal year 1975. I would be remiss if I failed to thank so many people who thru their understanding and support eased my responsibilities during my recent bereavement. A general thank you to all and special thanks to Georgette Plante and George Glaiel.

Respectfully submitted,

NORMAND THERIAULT

Collector of Taxes

FISCAL YEAR 1975
(July 1, 1974 thru June 30, 1975)

Appropriation		$5,518.00
Expended		
Printing, Postage & Supplies	1,788.89	
Dues & Association Meetings	222.00	
Deputy Collector	400.00	
Telephone	306.81	
Salary	2,800.00	
Expended	5,517.70	5,517.70
Balance		$ .30

COLLECTIONS FOR YEAR 1975

	1975	1974	1973	1972	1971
Real Estate	1,320,252.92	47,937.38	13,005.13	5,732.20	4,285.00
Personal Property	103,161.34	1,649.17	205.15		
* M. V. Excise	61,295.92	191,613.26	24,585.53	2,882.92	145.20
Interest	3,987.00	1,950.67	846.50	25.17	1.16
Municipal Liens	198.00	216.00			
Water Liens	2,491.25	1,403.48	91.63	56.97	
Mobile Homes	7,290.00	6,039.00			

TOTAL COLLECTIONS $1,801,468.68

* $120.73 collected from 1970

TOWN PAYROLL

Name	Amount	Name	Amount
Beverly A. Armstrong	8.75	Normand A. Theriault	2,700.00
Catherine Ashworth	8.75	Irene Tremblay	7,472.76
Naomi Beckman	82.70	William Walsh	250.00
Joseph Calzaretta	1,700.00	Ted Wickman	30.00
Lawrence Carpenter	3,033.00	Alma Woodward	72.50
Stanley Cole	1,245.00	Thomas Blaisdell	6,022.18
Marilyn Darling	30.00	George Brown	1,445.50
Jacqueline Digiant	30.00	Christopher Cowley	3,489.50
Walter Edwards	75.00	Robert Darling	210.00
Ray P. Felix	866.67	Jonathan Edwards	7,265.37
Ruth Fulton	4,423.39	Robert Faille	15,685.04
George P. Glaiel	13,749.98	Gregory Fisk	7,322.62
Frank Grzenda	100.00	Edward Fountain	402.69
Eugene Gucwa	81.75	Esther Fountain	136.47
Sophie Gucwa	8.75	Ruth Fulton	182.03
Myrna J. Harmon	8.75	Walter Hanrahan	294.00
Paul Hefron	560.00	Jerauld Jillson	11,710.51
Gael Kelly	8.75	Franklin Knight	3,055.50
Russell Kenney	212.50	William MacKenzie	31.50
Ronald LaPorte	570.00	Robert Martin	8,300.74
Robert Loew	983.33	Stephen McGovern	30.00
Shirley Marcoux	30.00	Philip Olszewski	311.50
Joseph Matthews	8.75	Edward Orlando	8,311.56
Robert McAlice	1,200.00	Edgar Peavey	12,610.59
Allie McAlpine	8.75	Robert Peasley	147.00
Marion N. McCabe	81.75	Arthur Phillips	14.00
Kenneth McCabe	8.75	Bradley Plante	2,995.50
Russell Mulligan	199.00	Joseph Porter	1,660.89
Frederick Metters	543.00	George Pray	560.72
Warren Paglari	300.00	Michael Pray	2,352.00
Violet Osterholm	30.00	Natalie Rammel	8,047.67
Rita Pemental	8.75	Edward Reilly	10,991.49
Georgette Plante	6,973.72	Paul Robert Miller	3,059.00
Edward Reilly	250.00	Marsha Robbins	694.00
Marion Reilly	30.00	James Rockett	28.00
Chester Roberts	525.00	William Salamone	11,902.30
Robert Root	950.00	Walter Sandland	13,516.29
Kathleen Sandland	4,100.00	Harry Schaefer	658.00
Francis Simmons	1,200.00	Grace Simmons	490.00
Evelyn F. Soule	45.00	Susan Toresco	171.50
Helen M. Theriault	8.75	Bernard Walsh	9,016.88

Name	Amount
Henry Watson	1,567.00
Raymond Clontz	12,536.32
William Fennessy	65.28
Leon H. Gale, Jr.	9,096.85
Maynard Grant	7,361.91
Edwin Harrop	12,115.30
Howard Harrop	11,433.39
Thomas Johnson	11,823.46
Calvin R. Lessard	7,404.42
James Parmenter	1,045.80
Allan Reed	9,075.95
Clarence Skinner, Jr.	15,438.06
Robert Skinner	15,452.77
Thomas Armitage	502.08
Richard Cooper	258.47
Leonard Daszkiewicz	58.50
William Fennessy	466.14
David Hoyt	240.58
Richard Kelley	170.58
Robert Kelsea	53.75
Norman Lumnah	425.99
Kevin Malin	672.81
Terry Martin	328.87
Alden Rammel	199.25
Alan Reed	156.00
Michael Taylor	177.32
Otto Wolf	335.94
Helen Cobb	2,487.50
Andrew Felix	259.21
Carol Graham	4.20
Lucille Keniston	1,782.00
Ronald Baker	84.00
Daniel Barrett	634.50
Peter W. Clarke	240.00
William Clegg	677.24
Paul Cooney	667.46
Ralph Easterbrooks	1,328.50
Ronald Frederickson	11,960.92
Kenneth Guay	157.50
Thomas Lumnah	32.50
Robert McDowell	56.54
Everett Norton	5,076.24
Everett Norton	5,980.68
Joseph Porter	660.00
Richard Plante, Jr.	2,094.80
John Renner	348.75
Edwin Sharron	4,334.58

Name	Amount
Edwin Sharron	3,262.00
Everett Skinner, Sr.	15,921.17
Michael Skinner	5,224.67
Stephen Skinner	77.00
George Wyllie, Jr.	7,826.06
Patricia Barney	750.00
Walter Burlingame	250.00
Walter Coleman	350.00
Everett Skinner, Sr.	2,200.00
Barbara Bailey	1,000.00
Kimberly Ann Cragin	1,000.00
Robert Darling	29.25
Frank E. Daszkiewicz	255.00
William W. Fasulo	1,350.00
Robert A. Kellarson	1,077.50
Karen LeBlanc	800.00
Cynthia Ann Pimental	467.50
Robert W. Shamey	1,000.00
Thomas Simms	100.00
Francis McCabe	229.00
Kathleen Sandland	125.00
Robert Thibedeau	275.00
Russell Kenney	400.00
Bessie Barton	593.65
Virginia Cloutier	74.55
Wayne Coleman	48.80
Adele Felix	101.50
Carol Graham	46.55
Pat Johnson	62.00
Paula Lewis	40.65
Mary Serwinski	12.60
Jo Ann Simmer	320.68
Thomas Blaisdell	60.00
George Brown	1,244.75
Raymond Clontz	656.25
Arthur Collins	40.00
Christopher Cowley	65.00
Robert Darling	626.50
Jonathan Edwards	503.75
Robert Faille	280.00
Gregory Fisk	883.50
Donald Fontaine	51.45
Edward Fountain	434.00
Ruth Fulton	20.00
Leon Gale	276.25
Maynard Grant	898.75
Edwin Harrop	395.00

Name	Amount	Name	Amount
Howard Harrop	67.50	Bradley Plante	827.50
Raymond Jarvis	92.00	Joseph Porter	1,444.75
Jerauld Jillson	646.50	George Pray	522.50
Thomas Johnson	147.50	Michael Pray	2,419.25
Franklin Knight	688.75	Arthur Phillips	354.00
Robert Lopes	40.00	Natalie Rammel	20.00
Raymond Loughlin	27.50	Ed Reilly	321.25
Robert Martin	496.75	James Rockett	132.00
Stephen McGovern	456.75	William Salamone	230.00
Leonard Melsback	40.00	Walter Sandland	40.00
Paul Miller	945.50	Harry Schaefer	148.00
Philip Olszewski	805.00	Robert Skinner	40.00
Edward Orlando	1,614.75	Alfred Terrien	296.00
Robert Peasley	845.00	Bernard Walsh	749.50
Edgar Peavey	232.50	Henry Watson	1,241.00

SCHOOL DEPARTMENT PAYROLL

Name	Amount	Name	Amount
Carlene Craig	764.50	Cheryl Rowe	10,355.00
Edward Keaney	22,615.79	Steven Rosenzweig	4,884.86
Gertrude Lunn	7,620.00	Karen Saucier	8,131.39
Lillian Ardrey	12,092.32	Susan Shaughnessy	9,920.75
Maurice Benson	11,323.65	Charles Stephenson	9,322.55
Patricia Brodka	11,177.39	Judith King	13,030.75
Cynthia Cargill	12,959.75	Peter Sweet	8,763.37
Ruth Carpenter	13,159.75	Joan Vieira	9,316.57
Richard Cashman	17,490.20	Patricia Walls	8,822.54
Caroline Cooper	11,152.45	Nancy Bellavance	9,521.71
Patricia Denton	9,653.12	Jo Ann Bourgeois	11,574.63
Dorothea Donnelly	13,251.75	Marilyn Cady	247.48
Janice Drifmeyer	4,760.96	Linda Chaplow	8,131.39
Nancy Driscoll	10,502.52	Anna Cronin	9,142.34
William Fasulo	9.273.91	Marie Diamond	12,267.21
Betty George	12,357.86	Barbara Fluck	11,223.65
Claire Harrison	6,046.70	Janet Hale	3,192.34
Geraldine Lopez	9,920.75	Betty Ippolito	10,718.33
Kenneth Moore	13,478.68	Suszanne Keyes	12,529.59
Nancy Peters	13,111.30	Donna Dion	13,030.75
Barry Rachin	1,634.55	Catherine Plante	13,030.75
Doris Rae	10,355.00	Lynn Schweinshaut	7,361.48
Lois Robinson	11,223.65	Anne Sullivan	10,494.98

Name	Amount	Name	Amount
Paul Chaput	67.20	Allana Schaefer	20.00
William Cooney	12,014.87	Karen Scholtes	10.00
Kenneth Moore	660.00	Susan Skinner	140.00
Allen Mowatt	120.38	Nancy Tierney	2,190.00
Albert Pothier	927.00	Kathleen Wadleigh	360.00
Pauline Pothier	5,856.00	Deborah Westcott	180.00
David Rushlow	6,850.64	Joan Vine	1,430.00
Frank Sienko	7,475.89	Josephine Perkins	3,617.64
Stacia Sienko	1,080.00	Jeannette Pray	10,172.95
Charles Stephenson	369.20	Elwyn Wolowicz	623.30
Peter Sweet	985.20	Helen Bigelow	2,878.06
Melvin Wilbur	20.64	Barbara Charlebois	44.00
Jeanne Bonneau	70.00	Virginia Cloutier	154.00
Patricia Camber	160.00	Priscilla Hayden	2,877.69
Susan Collins	20.00	Marie Kenerson	22.00
Faith Colley	200.00	Janet Marchand	2,810.19
Nancy Cox	3,988.00	Rosalie Patchin	3,235.85
Linda Davis	110.00	Doris Sears	3,206.54
Natalie Flaherty	130.00	Evelyn Snell	1,567.28
Rosanne Fitzgerald	80.00	Ellen Williams	77.00
Patricia Flynn	40.00	Sylvia Botka	3,638.98
Debra Foley	30.00	Marie Freitas	3,753.75
Virginia Fortier	513.32	Edna Goodman	962.50
M. Patricia Hallahan	1,235.00	Catherine Green	3,856.37
Beth Lomasney	90.00	Jean Henrich	3,753.75
Joyce Loew	370.00	Miriam Lomasney	3,753.75
Karol Lunn	380.00	Joyce Mowatt	3,637.32
Eleanor Montgomery	20.00	Margaret Patton	1,684.05
Eileen Parenteau	20.00	Betty Renner	962.50

REPORT OF THE POLICE DEPARTMENT

Honorable Board of Selectmen
Town Offices
Plainville, Massachusetts

Gentlemen:

Here are the figures from the Police Department requested by you of monies appropriated for 1975-76 and the Account Balances as of December 31, 1975.

Account	Appropriated	Account Bal.
SALARY	$156,774.00	$79,384.02
Salaries	114,398.00	60,853.53
Step Raises & Shift Differential	2,200.00	1,345.00
Regular Relief	16,016.00	7,168.00
Special Duty — Investigations	3,500.00	435.33
Special Duty — Emergencies	3,500.00	2,672.52
Special Duty — School Crossing	1,000.00	499.50
Church Traffic	520.00	320.00
Court	4,000.00	2,007.69
Lock-up Keeper	600.00	402.06
Vacations	3,640.00	776.26
Sick Leave	2,000.00	979.75
Seminar Replacement	1,200.00	136.00
Holiday	2,800.00	1,684.64
M. S. P. A. Coverage	1,400.00	140.00
EXPENSES	$26,600.00	$2,841.59
Office Supplies	1,000.00	530.63
Telephone	2,200.00	1,395.40
Dues, Associations and Meetings	400.00	193.00
Capital Equipment	500.00	401.40
Purchased Labor	2,200.00	1,056.00
Equipment Maintenance	1,200.00	- 46.04
Gas, Oil and Tires	8,700.00	3,647.09
Radio	100.00	- 21.95
Lock-up	200.00	195.44
Physicals and Juveniles	300.00	243.05
Non-Capital Equipment	750.00	405.12
Station Maintenance	700.00	- 172.56
Detective Supplies	1,000.00	848.56

Detective Bonus	300.00	–
Ammunition	500.00	417.30
School Reimbursement	500.00	112.10
Out of State Travel	350.00	–
Photography	600.00	161.79
Insurance	1,100.00	75.00
Uniforms	2,600.00	1,438.61
Cleaning	1,400.00	990.30
CAPITAL EQUIPMENT	$2,891.00	–

As you can see, there are quite a few areas that need to be increased, and I have allowed for this in my proposed budget.

Respectfully submitted,

ROBERT R. FAILLE

Chief of Police

To: Chief Robert Faille

From: Natalie Rammel, Records Officer

Re: Town Report Statistics

Dear Chief,

Be advised that during the year 1975 the following show in department records.

Motor Vehicle Accidents 217 — Personal Injury 65

Insurance requests answered 153 — Money turned in to Town Treasurer from this is $490.21.

Natalie Rammel

To: Chief Robert Faille

From: Robert Darling, Dispatcher Clerk

Re: Town Report Statistics — Complaints Filed

Dear Chief,

Be advised that during the year 1975 the following show in department records of incidents — not arrests.

Abandoned Vehicles	14
Alarm Response	189
Ambulance Assistance	39
Animal (Not Dog)	104
Arson	7
Assault and Battery	14
Breaking and Entering	
House	45
Building	38
Vehicle	9
Bomb Threats	3
Bank Escorts	144
Domestic	57
Disturbance	186
Disabled Motor Vehicles	204
Dog Related	84
Firearms Related	34
Fraud Checks or Credit Cards	31
Juvenile Problems	36
Larceny of:	
Motor Vehicles	33
Bicycles	44
Over $100	46
Under $100	72
Landlord-Tenant Related	15
Lock-Outs	11
Low Flying Aircraft	6
Malicious Destruction	246
Mental Disorders	14
Missing Person	20
Mutual Aid	191
Narcotic Related	19
Notifications	704
Open Doors or Windows	186
Overdoses	5
Prowler Complaints	51
Recovered Property	54
Recovered Vehicles	27
Repossession Standbys	8
Robbery: Armed	0
Robbery: Unarmed	0
Sex Related Offenses	3
Sudden Deaths	10
Suspicious Persons or Vehicles	163
Threats	9
Telephone Complaints	19
Transports or Escorts	189
Trash, Illegal Disposal	31

Robert K. Darling

To: Robert R. Faille, Chief of Police

From: Sergeant Walter Sandland

Subject: Activity Report for Year Ending 1975

I herewith respectfully submit the Annual Report of the Police Department for the year ending December 31, 1975.

ARREST

Assault and Battery with Dangerous Weapon	1
Assault and Battery on Police Officer	7
Breaking and Entering nt/Building	10
Breaking and Entering int/misdemeanor	4
Disturbance of Peace	2
Disorderly Person	16
Larceny	1
Larceny by false pretense	1
Larceny from a Building	2
Motor Vehicle related	15
Malicious Destruction of Property	7
Operating under the influence	17
Rape of Child under 16	2
Receiving Stolen Property	2
Trespassing after Notice	4
Unlawful Possession of Weapon	1
Uttering Threats	1
Drug Violations	3

SERVICE OF PROCESS

233 Summons served
32 Warrants/Capias executed

TRAFFIC ENFORCEMENT

210 written warning citations issued
259 complaint citations issued

PROTECTIVE CUSTODY

Under the provisions of Massachusetts General Law Ch. 111B, sec. 8 a total of 171 persons were held at this facility for the purpose of detoxification.

January 31, 1976

To: Chief Robert Faille

Below are a list of permits issued by me from January 1, 1975 thru December 31, 1975.

2 — Rent and sell firearms — E. Herzog — J. Giraldo.

61 — Pistol Permits — Counting the NC.

54 — Firearms ID Cards — Counting the NC.

Total money taken in by me, plus expense of permits was $628.00.

Respectfully submitted,

EDGAR PEAVEY

Sergeant, Plainville Police Dept.

Annual Report

of the

SCHOOL COMMITTEE

of

PLAINVILLE, MASSACHUSETTS

For the Year Ending December 31, 1975

SCHOOL OFFICALS

MRS. NANCY LOEW, Chairman — Term Expires 1976
Telephone: 699-7484

MRS. ALICE EDWARDS — Term Expires 1975
Telephone: 695-5823

MRS. SARA ROBERTS — Term Expires 1977
Telephone: 695-5368

MRS. MARSHA ROBBINS — Term Expires 1977
Telephone: 699-7875
King Philip Regional High School Representative

MR. FREDERICK METTERS — Term Expires 1976
Telephone: 695-6240

Meeting of the School Committee is held in the
Wood Elementary School
on the second Monday of each month
and in the Jackson Elementary School
on the fourth Monday of each month

Superintendent of Schools, Plainville
EDWARD L. KEANEY
Residence - Telephone: 543-4628

Supt.'s Office, Jackson School — Telephone: 695-3939, 695-7750
Principal's Office, Wood School — Telephone: 695-6571, 695-5796

Authorized to Issue Work Certificates
EDWARD L. KEANEY, Superintendent
GERTRUDE H. LUNN, Secretary

School Physician
DR. JOHN T. COTTER
Telephone: 695-6342

School Nurse
MRS. JEANNETTE PRAY
Telephone: 699-2149

Attendance Officer
MRS. JEANNETTE PRAY

SCHOOL CALENDAR — 1975-76

Wood Elementary School and Jackson Elementary School

First Term Opens September 3, 1975

First Term Closes December 23, 1975

Second Term Opens January 5, 1976

Second Term Closes February 13, 1976

Third Term Opens February 23, 1976

Third Term Closes April 15, 1976

Fourth Term Opens April 26, 1976

Fourth Term Closes June 23, 1976

Holidays:

Columbus Day, October 13, 1975

Teachers' Convention, November 7, 1975

Veterans' Day, November 11, 1975

Thanksgiving, November 27, 1975

Martin Luther King Day, January 15, 1976

Good Friday, April 16, 1976

Memorial Day, May 31, 1976

School Sessions:

Kindergarten (morning session)	8:45 a.m. to 11:15 a.m.
Kindergarten (afternoon session)	12:15 p.m. to 2:45 p.m.
Grades 1 through 6	8:45 a.m. to 2:45 p.m.

NO SCHOOL news will be given over Radio Station WARA

Normally, if King Philip Regional High School has no school because of weather, the Plainville Elementary Schools will not be in session.

SCHOOL BUDGET FOR THE SCHOOL YEAR 1976-77

		Budget Approved & Appropriated 7-1-75 thru 6-30-76	Budget Request (Tentative) 7-1-76 thru 6-30-77
1000	Administration	$ 39,370	$ 43,770
2000	Instruction	482,261	524,009
3000	Other School Services	74,500	85,000
4000	Operation & Maintenance of Plant	91,468	104,440
5000	Fixed Charges	725	725
6000	Community Services	2,564	2,775
7000	Acquisition of Fixed Assets	4,000	4,000
Chapter 766		84,889	92,500
Vocational Education		7,500	7,500
		$787,277	$864,719

TOWN RECEIVED ON ACCOUNT OF SCHOOLS

	1973	1974	1975
Chapter 70 State Aid	$410,645.09	$580,475.70	$412,829.66
State Aid Regional School District	17,511.01	48,098.00	72,840.21
For School Bus Transportation	11,773.44	25,928.06	28,508.94
For Special Education	37,186.28	39,769.53	24,657.75
Receipts From Outside Sources	$477,115.82	$694,271.29	$538,836.56
Total Expenditures (Elementary)	$566,662.40	$642,438.24	$782,592.59

ADDITIONAL RECEIPTS — 1975

1.	Incidentals	$ 95.00
2.	Interest	42.68
3.	National Defense Education Act	2,310.00
4.	Title I, ESEA	2,952.00
5.	Title II	1,143.00
6.	Summer Head Start	8,000.00
7.	Vocational Education	1,800.00

REPORT OF THE SCHOOL COMMITTEE

To The Citizens of Plainville:

This report covers the period January 1, 1975 - December 31, 1975.

The School Committee in the past year has focused much attention on the maintenance and refurbishing of your two local schools. Over the years, several maintenance areas have long been neglected, and we have accomplished much in this area. The cafeteria and kitchen area was refurbished with new floors, new light fixtures, and cooking equipment. Roofs at both the Jackson and Wood Schools were repaired. The Auditorium walls at Wood School were painted, a new ceiling installed along with new stage curtains. These areas have been in need of repair for some time.

Mr. William Cooney, formerly Head Custodian was appointed Supervisor of Buildings and Grounds, and thereby is responsible for all matters in connection with operation and maintenance of all school buildings, property and equipment, plus the care and upkeep of school grounds. Mr. Cooney repaired the boilers at Wood and Jackson Schools, thereby saving the Town considerable money through his efforts here and in many other areas.

A new pedestrian walk adjacent to the entrance roadway to the Wood School was installed for the safety of the walking students and we would like to thank Highway Supt. Everett W. Skinner and his highway forces for a job well done.

Also, due to several breaks and vandalism at both schools, both schools have had security alarms installed and tied into the Police Station, and vandalism due to break-ins has been eliminated.

During the past year, we have been fortunate to have received workers from the C.E.T.A. program including a full time custodian, and we thank the Selectmen for their efforts and consideration.

Mrs. Josephine Perkins was hired as Lunch Room Supervisor and has been a very pleasant addition to our staff as she has performed outstandingly.

We would like to thank Mrs. Gertrude Lunn for her many extra efforts in our behalf, and especially her dedication to the Plainville Schools.

Thanks to Mr. Keaney and Mr. Cashman for their continued devotion and dedication to the children and school system in Plainville, and to all who helped make this a very successful year.

Respectfully submitted,

NANCY H. LOEW, Chairman
ALICE EDWARDS, Secretary
FREDERICK METTERS
SARA ROBERTS
MARSHA ROBBINS

REPORT OF THE SUPERINTENDENT OF SCHOOLS

To the Plainville School Committee:

I respectfully submit the second annual report to you as Superintendent of Schools.

INTRODUCTION

I shall try to summarize briefly those areas which have been traditionally a part of the annual report and to mention any significant items which occurred during the year.

ENROLLMENT

The total enrollment on October 1, 1975 was established at 704, which is continuing the down trend which started a few years ago. Projections based on the door-to-door census taken in February of 1975 reveal a gradual reduction in numbers during the coming years. New home construction could change this trend, with some of it already being planned and underway.

PERSONNEL

There was minimal turnover of school department personnel during this past year with only one change in the instructional staff. Mrs. Janet Hale replaced Mrs. Lynne Schweinshaut as learning disabilities teacher at the Jackson School.

With respect to the custodial operation, we were fortunate to obtain the services of Mr. Melvin Wilbur through the C.E.T.A. program. Mrs. Josephine Perkins was hired as cafeteria supervisor in April of 1975, and we were fortunate to obtain the services of this highly regarded individual.

CURRICULUM

Our curriculum was expanded and strengthened during the year with summer workshops for the purpose of developing curriculum guides in the areas of Science and Health, and Metric Measurement. Mr. Cashman has outlined most of the curriculum undertakings in his report, but I would like to mention two programs initiated at the Jackson School.

The Kindergartens adopted a new multi-media beginning language arts program called Alpha Time. This program features the huggable letter people through which the children participate actively and totally in group living, in creating, discovering, exploring and dramatizing. They are the medium for recog-

nizing the letters of the alphabet and the sounds they make in words. Parent-teacher-children enthusiasm have indicated that this is a worthwhile addition to the Kindergarten program.

Also undertaken during this year was the involvement of the entire Jackson School staff in Project ERIN, which is a federally funded operation providing direct resources to teachers and specialists in order to better equip them in handling primary school special needs children.

SUMMER HEAD START

1975 was a banner year for our Head Start program. We have had this program for a number of years, but in 1975, through receiving additional funds, we were able to expand the services to include increased time for the psychologist and speech therapist, and we added a full time social worker. Unfortunately, the prospects for this program continuing, are dim at this writing. Not enough children falling into the income-eligible category has been given as the reason for not continuing this program.

CHAPTER 766

This law, which became effective on September 1, 1974, has caused much discussion and controversy throughout the Commonwealth. No one disagrees with the purpose of ensuring maximum educational services to children with special needs, but the implementation procedures mandated have caused great concern to educators and taxpayers because of the heavy financial burdens imposed. Fortunately, in my opinion, we have had success in providing services to these childen without an excessive increased cost, the reason for this being the existence of services prior to passage of the law, and being able to provide for most children without sending them out of the local system. With this in mind we have taken advantage of collaboratives which would provide services to low incidence, severely handicapped children.

MAINTENANCE

During this year we were able to make extensive necessary modifications to our physical plants. Under the very capable direction of Mr. William Cooney, Supervisor of Buildings and Grounds, our buildings have undergone thorough maintenance improvements. Most of these have been mentioned in your report to the town so I shall not duplicate.

IN-SERVICE TRAINING

There has been an increase in our in-service training for teachers which is necessary due to state requirements, national trends and expanding curriculum areas. In this regard we became members of Project ERR, which provides in-service training to member communities by specialists and practitioners in a variety of fields. This is a very worthwhile collaborative and should prove even more effective in years to come. Some of the topics which the teachers have been

involved in are alcohol education, metric measurement and special needs instruction.

GRADE ORGANIZATION

We are currently in the second year of having all children in Grades K-2 at the Jackson School and all children in Grades 3-6 at the Wood School. In my opinion, this has proved to be a viable, effective organizational move which is continuing to provide a more effective program when considering the needs of all of the children.

CONCLUSION

This was a very satisfying and rewarding time for myself, as I completed my first full year as Superintendent. As mentioned in last year's report, I have become increasingly aware of the tremendous scope which confronts us as a school system in order to effectively meet the needs of the community and children. As previously expressed, I feel confident and enthusiastic that we can continue to provide a basically sound educational program, due greatly to the overwhelming cooperation and assistance from all those involved with the operation of the schools.

ACKNOWLEDGEMENTS

Rather than acknowledging separate groups and individuals, I would like to express my gratitude and appreciation to all those people who have in any way contributed to the operation of our public schools. Working with you has been a pleasure and your contributions as a committee have been especially helpful.

Respectfully submitted,

EDWARD L. KEANEY
Superintendent of Schools

ANNUAL REPORT OF THE PRINCIPAL OF THE BEATRICE H. WOOD ELEMENTARY SCHOOL

Dear Mr. Keaney,

I respectfully submit my second annual report as Principal of the Beatrice H. Wood Elementary School, and sixth annual report as Principal in the Town of Plainville.

ORGANIZATION

The Beatrice H. Wood School continues to house grades three through six and a class for children with special needs. As of this writing, the organizational pattern continues to be extremely practical and successful.

CURRICULUM

A new Science Curriculum Guide was developed this past summer, and it delineates specific performance objectives, activities and experience. Many thanks are due the following members of the committee: Mr. William Fasulo, Mrs. Jeannette Pray, Miss Ann Sullivan and Mr. Peter Sweet (Chairman).

In Science, many new and interesting audio-visual materials have been added this year due to an N.D.E.A. federal project which enabled us to purchase a color video-tape recorder and monitor.

This past fall, for the first time, students in the sixth grade shared a two day outdoor education experience at the Ponkapoag Outdoor Education Center in Canton. The children enjoyed and profited from the program and the overnight tremendously.

Another new program was initiated this year called the Junior Great Books Program. Essentially this program is for the more able readers in grades three through six. Some enthusiastic Plainville parents volunteered to be co-leaders in discussing selections from some of the world's greatest literature. To date, this innovation as been highly successful.

Last spring, in conjunction with our Annual Open House, the students presented a Science Exhibit, and Art Exhibit and a Glee Club Performance. The evening indicated how versatile and creative our children and faculty are.

Pupils at the Wood School broadened their cultural awareness by attending Youth Concerts at Symphony Hall, a stage presentation at Kresge Auditorium at MIT, The Yankee TuneSmiths' Bi-Centennial offering, and the On-

The-Road Theater's delightful presentation of "The Red Shoes". In addition to these experiences, Field Trips to Worcester Science Museum, the New England Aquarium, Mystic Seaport in Connecticut, Sealand of Cape Cod, Swamp Land on Cape Cod, and other trips enriched the curriculum.

We have continued to provide our special needs children with excellent services. Dr. Stephen Rosensweig, our school psychologist, and Mr. Barry Rachin, our social worker, have been most valuable in this area.

Our supervisors in Art, Music and Physical Education have continued to provide varied and interesting educational programs for the children.

CONCLUSIONS AND ACKNOWLEDGEMENTS

Many individuals and groups have certainly contributed to making this year a successful one. I would like to specifically express my appreciation and gratitude to some of these people.

The entire faculty has certainly displayed a true sense of professionalism. They have worked diligently, and continually seek self-improvement by taking many specialized courses, as well as giving freely of their time outside of the normal school hours.

I would also like to express my gratitude to our four extremely competent aides: Mrs. Sylvia Botka, Mrs. Jean Henrich, Mrs. Miriam Lomasney and Miss Peggy Patton.

The Cafeteria and Cusodial Staffs deserve sincerest praise for the superb job done by them.

The wonderful group of volunteer parents who have assisted in the library, the cafeteria, the classrooms, and the Great Books Program have made significant contributions to our school.

Mrs. Jeannette Pray and Mrs. Cathy Green have been invaluable in their roles as school nurse and school secretary, and to them a special thank-you.

In closing, I would like to extend my thanks and appreciation to Mr. Keaney, the Plainville Teachers' Association, the Plainville School Committee, the P.T.O., and finally all the parents and children in Plainville. I feel that the entire community can be justifiably proud of their eductional system.

Respectfully submitted,

RICHARD K. CASHMAN, Principal

STATISTICS

EXTRACTS FROM THE SCHOOL CENSUS

October, 1975

	Ages 5-7	Ages 7-16
Boys	107	524
Girls	96	470
Total	203	994*

*Includes King Philip students: 493

WORK CERTIFICATES

Number of full-time educational certificates issued	0
Number of part-time educational certificates issued	0
Number of part-time employment permits issued	0
Number of full-time employment permits issued	0
Average number of days the elementary schools were in session	180

MEMBERSHIP BY AGE AND GRADE

— Boys —

Ages	4	5	6	7	8	9	10	11	12	13	Total
Kindergarten	6	46	1								53
Grade 1		1	50	5							56
Grade 2			2	35	5						42
Grade 3				1	49	3	1				54
Grade 4					2	38	7				47
Grade 5						6	36	10			52
Grade 6						1	3	43	3		50
Special Class							1				1
Total	6	47	53	41	56	48	48	53	3		355

— Girls —

Ages	4	5	6	7	8	9	10	11	12	13	Total
Kindergarten	5	40	3								48
Grade 1		4	39	2							45
Grade 2			5	40	1						46
Grade 3				5	45	6					56
Grade 4					5	46	2				53
Grade 5						5	39	5			49
Grade 6							5	44	1	1	51
Special Class							1				1
Total	5	44	47	47	51	57	47	49	1	1	349

ATTENDANCE FOR THE YEAR ENDING JUNE 1975

GRADE		Aggregate Attendance	Average Daily Attendance	Aggregate Membership	Average Membership	Percent of Attendance	Times Tardy	Times Dismissed
6	Donnelly	4604	25.57	4860	27.00	94.73	11	32
6	Robinson	4456	24.75	4700	26.11	94.80	9	17
6	Carpenter	4459	24.77	4680	26.00	95.27	53	8
6	Brodka	4372	24.28	4612	25.62	94.79	46	12
6	Sweet	4465	24.80	4856	26.97	91.94	80	21
5	Rowe	3591	19.95	3779	20.99	95.02	31	10
5	Fasulo	3479	19.32	3709	20.60	93.79	13	14
5	Rae	3597	19.98	3790	21.05	94.90	18	13
5	Cooper	3546	19.70	3768	20.93	94.10	9	27
5	Stephenson	3352	18.62	3562	19.78	94.10	66	7
4	Shaughnessy	4394	24.41	4621	24.68	95.08	28	9
4	Driscoll	4172	23.17	4431	24.61	94.15	44	10
4	Lopez	4266	23.70	4536	25.20	94.04	28	11
4	Vieira	3487	19.37	3610	20.05	96.59	12	9
3	Cargill	4531	25.17	4753	26.40	95.32	48	14
3	Saucier	4375	24.30	4652	25.84	94.04	56	35
3	Peters	4398	24.43	4588	25.48	95.85	31	13
3	Ardrey	4283	23.79	4478	24.87	95.64	28	10
2	Plante	4683	26.01	4946	27.47	94.68	28	17

2	Fluck	4762	26.45	4986	27.70	95.50	22	23
2	Bourgeois	4437	24.65	4751	26.39	93.39	22	19
2	Ippolito	4559	25.32	4775	26.52	95.47	12	21
1	Sullivan	3725	20.69	3891	21.61	95.73	16	13
1	Chaplow	3586	19.92	3800	21.11	94.36	15	16
1	Bellavance	3644	20.24	3909	21.71	93.22	25	19
1	Keyes	3538	19.65	3776	20.97	93.69	21	15
K	Moore	8296	46.08	8816	48.97	94.10	24	11
K	Cronin	7699	42.77	8345	46.36	92.25	32	10
Sp.	Class-George	346	1.92	360	2.00	96.11	5	3
		123,102	683.78	130,340	723.00	2742.65	843	439

LIST OF TEACHERS — December 31, 1975

Elementary Schools	Name	Where Educated	Date of Appointment
Grade 6	Patricia Brodka	Westfield State College, B.S.E., Bridgewater, M.Ed.	1967
Grade 6	Ruth Carpenter	Tufts University, A.B.	1959
Grade 6	Lois Robinson	Suffolk Univ., Tufts Univ., Chandler School for Women, A.B.	1969
Grade 6	Dorothea Donnelly	Framingham Teachers' College, B.S. in Ed.	1958
Grade 6	Peter Sweet	Framingham State, B.S.	1973
Grade 5	Doris Rae	Oberlin College, B.A.	1969
Grade 5	Charles Stephenson	Brown Univ., A.B. History — Tufts, M.Ed.	1973
Grade 5	Caroline Cooper	Framingham State, B.S.	1968
Grade 5	Cheryl Rowe	Bridgewater State College, B.A.	1968
Grade 5	William Fasulo	Suffolk University, B.A. History	1974
Grade 4	Susan Shaughnessy	Boston College, B.A.	1970
Grade 4	Nancy Driscoll	University of Mass., B.A.	1970
Grade 4	Joan Vieira	Salve Regina, Bridgewater, B.S.	1973
Grade 4	Geraldine Lopez	Bridgewater State College, B.S. in Ed.	1970
Grade 3	Cynthia Cargill	University of Rhode Island, B.S.	1962
Grade 3	Karen Saucier	Worcester State College, B.S. in Ed.	1974
Grade 3	Nancy Peters	Wilson College, B.S., Boston State, M.Ed.	1964
Grade 3	Lillian Ardrey	North Adams Teachers' College, B.S. in Ed.	1965
Grade 2	Catherine Plante	St. Joseph's College, B.A.	1970
Grade 2	Barbara Fluck	Simmons College, B.S.	1968
Grade 2	Jo Ann Bourgeois	Bridgewater State College, B.A,	1968
Grade 2	Betty Ippolito	Framingham State College, B.S. in Ed.	1970
Grade 1	Anne Sullivan	State College at Fitchburg, B.S., Boston State, M.Ed.	1970

Grade 1	Nancy Bellavance	Bridgewater State College, B.S.	1971
Grade 1	Suszanne Keyes	University of Massachusetts, B.S.	1966
Grade 1	Linda Chaplow	Framingham State College, B.S. in Elem. Ed.	1974
Kindergarten	Donna Dion	College of Our Lady of Elms, Univ. of Hartford, Bridgewater State College, B.A.	1970
Kindergarten	Anna Cronin	Boston College, B.S.	1973
Art	Judith King	University of Massachusetts, B.S. in Ed.	1969
Music	Claire Harrison	Pembroke College, B.A.	1965
Music	Janice Drifmeyer	Boston University, B. Music	1973
Physical Education	Kenneth Moore	Graceland College, Springfield College, Worcester State Teachers' College, B.S.	1967
Special Class	Betty George	Fitchburg State College, B.S.	1969
T.L.C. Class	Marilyn Cady	Lesley College	1966
Resource	Marie Diamond	Boston University, B.S. in Ed.	1960
Learning Disorders	Maurice Benson	Plymouth, N.H. State College, B. Ed.	1972
Learning Disorders	Patricia Walls	Bridgewater State, B.S. in Special Ed., M. Ed.	1973
Learning Disorders	Janet Hale	Rhode Island College, B.S. in Elem. Ed. & Learning Disorders	1975
Speech Disorders	Patricia Denton	Ithaca College, B.S., College of St. Rose, M.A.	1972

Annual Report

of the

SCHOOL COMMITTEE

OF THE

King Philip Regional School District

NORFOLK — PLAINVILLE — WRENTHAM

For the Year Ending December 31, 1975

KING PHILIP REGIONAL SCHOOL DISTRICT
Wrentham, Massachusetts

REPORT OF THE CHAIRMAN

February 12, 1976

As I write this brief report of our 1975 activities, the completion of our two year building project is in sight, and it is indeed a welcome sight. Almost 50% of the committee's time has been devoted to decisions related to the construction and equipping of the addition.

I must take this opportunity to commend the committee for producing a most austere budget without diminishing programs. I must also thank the administration for its efforts to live within that budget.

The members of the committee will remember with fondness the dedicated efforts of our recently deceased member, Patsy D.

My sincere thanks to the entire committee for all the long hours, late nights and untiring efforts.

Respectfully submitted,

V. RICHARD KELTER

Chairman

ANNUAL REPORT OF THE SUPERINTENDENT

of the

KING PHILIP REGIONAL SCHOOL DISTRICT

It is with pleasure that I submit my fourth annual report as Superintendent of the King Philip Regional School District.

The issue of greatest immediate concern to the residents of the District is the completion date of the addition to the King Philip Regional School. It appears that the new construction will be completed in the spring of 1976. Presently, a substantial portion has been accepted and is in use.

In September of 1975 the new business education classrooms and the library were ready for the opening of school. The additional classrooms enabled us to house grades nine through twelve in one building for the first time in four years. During the first quarter the art, chorus and distributive education classrooms, as well as the five new laboratories above them, were occupied. Further, a new boiler and an additional student dining area were accepted easing a potential heating problem and crowding in the cafeteria.

The sewage treatment plant has been in operation since September while the new emergency generator has been operational since December. The proper functioning of both units is essential to health and safety within the school. Both units have been fully accepted by state and local authorities.

A major disappointment and inconvenience has been the failure to complete the new kitchen and the fourth dining area by this date necessitating the preparation of food at the junior high school and the transportation of hot lunches to the high school. This problem can be attributed to the delays in the installation of the electrical systems. Most of our present construction difficulties are associated with the slowness of receipt and installation of electrical wiring and equipment.

In the next school year the automotive, machinist, carpentry, plant maintenance, vocational special needs and occupational elective programs will be in new shops with new and additional equipment allowing for increased programs and enrollments. The new gymnasium, athletic and locker rooms will also be ready by that time. We shall be able to open four new curriculum areas: culinary arts, electrical, plumbing and child care. The remaining new shops will be open in September 1977 at which time all new areas will be operational. From that point staff will be added annually until each area represents a four year vocational program with occupational electives for primarily academic students.

The equipping of the new areas and the replacement of older equipment present financial demands that are beyond the scope of the remaining money in the capital construction account. Funds will be included in the fiscal years 1977 and 1978 operating budgets to complete the initial purchases while money will be budgeted annually for an orderly replacement and repair program.

Physical plant repairs as well as equipment purchases will be scheduled to maintain or replace many of the systems in the original school building that is now about twenty years old. A maintenance supervisor has been hired to organize and carry out such a program.

Even though an inordinate amount of time has been devoted to the building program a variety of educational activities has continued including:

(a) a review of the academic progam of studies
(b) preparation of the vocational-occupational curriculum
(c) development of new graduation requirements
(d) certification of academic teachers to teach vocational classes
(e) participation in a career information program in conjunction with the Lynn, MA. Public Schools.
(f) implementation of an enlarged special needs program and participation in a King Philip based vocational special needs collaborative.
(g) development of standards and goals to conform with the state and federal anti-discrimination laws in athletics, selection of materials and staff promotions.
(h) designs for coping with a continually increasing student population of the high school

We are moving closer to our goal of having one school in which students are not labeled; rather there is maximum integration as they pursue various vocational, academic and occupational choices. When we achieve that goal we shall have a school in which there exists equal dignity for all students and a curriculum with sufficient breadth and depth to meet the needs and desires of those students. The high ideals of a democratic society can best be met by the maximum development of individual potential within a framework that teaches the responsibilities of individuals to that society. The school society is a protected miniature of the national society. Within the school society there are valuable and vital lessons to be taught and learned.

The junior high school with a reduced and apparently stabilizing student population faces an interesting and extremely important professional challenge. In the next year there will be a determination as to what the curriculum of a junior high school in the late 70's and early 80's should contain. I don't mean to imply there should be a few changes. I mean, with the freedom to investigate alternatives, there must be decisions made concerning which educational experiences are of maximum value to the students within grades seven and eight as they progress from the elementary schools to the high school.

The last year has been extremely difficult for school personnel. The school committee, students, administration, teachers, guidance counselors, nurses, custodians, office personnel and cafeteria workers have all been affected by the problems inherent in working within a building under renovation and construction. Food preparation in another building, massive moving projects, preparation of equipment specifications, ordering and receipt of materials, continuing construction, disruption of various engineering systems and services from time to time, overcrowding, shortages, delays and the general atmosphere of uncertainty and transition have contributed to those problems. Through it all the educational process has continued, college board scores have risen and all involved have proceeded resolutely, if not always optimistically. To all whom I have mentioned and to the parents who have been tolerant of our many trials I am indebted and take this opportunity to express my gratitude. The most difficult part is over. Now we can go forward with the most important part — the realization of the potential in this excellent physical plant that the citizens of Norfolk, Plainville and Wrentham have provided the students of the District.

Respectfully submitted,

WILLIAM J. COSTA

Superintendent of Schools

KING PHILIP REGIONAL SCHOOL DISTRICT

October 1, 1975 Enrollment

	NORFOLK			PLAINVILLE			WRENTHAM					
	Boys	**Girls**	**Total**	**Boys**	**Girls**	**Total**	**Boys**	**Girls**	**Total**	**Boys Total**	**Girls Total**	**TOTAL**
VOC.												
12	8	13	21	23	11	34	23	15	38	54	39	93
11	23	16	39	27	25	52	29	30	59	79	71	150
10	16	4	20	22	8	30	16	14	30	54	26	80
9	10	9	19	34	11	45	24	23	47	68	43	111
	57	42	99	106	55	161	92	82	174	255	179	434
ACAD.												
12	87	31	68	43	30	73	39	48	87	119	109	228
11	45	35	80	36	34	70	38	39	77	119	108	227
10	42	37	79	40	38	78	63	54	117	145	129	274
9	44	40	84	35	27	62	49	43	92	128	110	238
	168	143	311	154	129	283	189	184	373	511	456	967

KING PHILIP REGIONAL SCHOOL DISTRICT

October 1, 1975 Enrollment

	NORFOLK			PLAINVILLE			WRENTHAM					
	Boys	Girls	Total	Boys	Girls	Total	Boys	Girls	Total	Boys Total	Girls Total	TOTAL
JR. HIGH												
8	65	60	125	72	58	130	80	63	142	217	181	398
7	50	58	108	73	63	136	77	68	146	200	189	389
	115	118	233	145	121	266	157	131	288	417	370	787
			643			710			835			2188
			29.39%			32.45%			38.16%			100%

Enrollment October 1, 1975

King Philip Regional School District	2188
Tuition Students	1*
Total enrollment	2189

*Voc.—1

SCHOOL BUDGET FISCAL YEAR 1977

		FY 1976	FY 1977
1000	Administration	$ 85,500.00	$ 88,750.00
2000	Instruction	1,792,635.00	2,127,730.00
2500	Summer Salary	87,000.00	–
3000	Other School Services	421,360.00	446,925.00
4000	Operation & Maintenance of Plant	362,800.00	460,895.00
5000	Fixed Charges	94,475.00	134,530.00
7000	Acquisition of Fixed Assets	11,700.00	27,880.00
9000	Tuition	45,100.00	45,000.00
	Adult Education	21,100.00	23,010.00
	Vocational Education	492,000.00	754,485.00
	GRAND TOTAL	$3,413,670.00	$4,109,205.00

ESTIMATED RECEIPTS FISCAL YEAR 1977

State Reimb. Trans.	$ 210,000.00		
State Reimb. Spec. Ed.	85,000.00		
State Reimb. Voc. Ed.	300,000.00		
State Reimb. Reg. School Aid	500,000.00		
Adult Ed. Rec.	8,000.00		
Tuition — Adult Ed.	5,000.00		
Misc. Local Rec.	6,000.00		
	$1,114,000.00	NET OPERATING COST	- 1,114,000.00
			$2,995,205.00

APPORTIONMENT OF OPERATING BUDGET

Member Towns	Pupil Enrollment 7-12	Net Operating Cost	Percentage of Net	Member Town Shares	Less Applied Surplus	Member Towns Adjusted Shares
FY1977	10/1/75	$2,995,205.00				
Norfolk	643		29.39	$ 880,290.75		
Plainville	710		32.45	971,944.02		
Wrentham	835		38.16	1,142,970.23		
	2188		100.00	$2,995,205.00		
FY1976	10/1/74	$2,770,000.00				
Norfolk	640		29.91	$ 703,428.76	$ 30,219.80	$ 673,208.96
Plainville	662		30.93	727,417.31	32,788.99	694,678.32
Wrentham	838		39.16	920,971.93	40,711.21	880.260.72
	2140		100.00	$2,351,818.00	$103,670.00	$2,248,148.00
FY1975	10/1/73	$2,617,500.00				
Norfolk	599		29.15	$ 763,001.25		
Plainville	649		31.58	826,606.50		
Wrentham	807		39.27	1,027,892.25		
	2055		100.00	$2,617,500.00		
1973-74 (18 mo.)	10/1/72	$3,570,000.00			$ 20,000.00	
Norfolk	515		26.80	$ 956,760.00	$ 5,196.00	$ 951,564.00
Plainville	632		32.88	1,173,816.00	7,110.00	1,166,706.00
Wrentham	775		40.32	1,439,424.00	7,694.00	1,431,730.00
	1922		100.00	$3,570,000.00	$ 20,000.00	$3,550,000.00

APPORTIONMENT OF NET CAPITAL BUDGET

	HIGH SCHOOL			JUNIOR HIGH SCHOOL			
Member Towns	**Net Capital Cost**	**Percentage of Net**	**Member Town Share**	**Net Capital Cost**	**Percentage of Net**	**Member Town Share**	**Total Town Share**
FY 1977	$ 66,946.20			$ 62,897.52			
Norfolk	CREDIT	20.45%	$ 13,690.50		29.39%	$18,485.58	
Plainville		23.53%	15,752.44		32.45%	20,410.25	
Wrentham		56.02%	37,503.26		38.16%	24,001.69	
		100.00%	$66,946.20		100.00%	$62,897.52	
New Addition	$280,265.00						
	Percent.	**Total**	**less Credit**				
Norfolk	29.39%	$ 92,685.78	-$13,690.50 =	$ 78.995.28			$ 97,480.86
Plainville	32.45%	102,335.94	- 15,752.44 =	86,583.50			106,993.75
Wrentham	38.16%	120,343.28	- 37,503.26 =	82,840.02			106,841.71
	100.00%	$315,365.00	-$66,946.20 =	$248,418.80			$311,316.32
FY 1976	$ 47,083.00			$66,047.52			
Norfolk		20.45%	$ 9,628.64		29.91%	$19,754.81	
Plainville		23.53%	11,078.82		30.93%	20,428.50	
Wrentham		56.02%	26,376.34		39.16%	25,864.21	
		100.00%	$47,083.80		100.00%	$66,047.52	

New Addition	$270,265.00			**New Bond Issue**	**($500,000.00)**		
Norfolk		29.91%	$ 80,836.26		29.91%	$ 5,234.25	$115,453.96
Plainville		30.93%	83,592.97		30.93%	5,412.75	120,513.04
Wrentham		39.16%	105,835.77		39.16%	6,853.00	164,929.32
		100.00%	$270,265.00		100.00%	$17,500.00	$400,896.32
FY 1975	$ 56,273.80			$ 69,197.52			
Norfolk		20.45%	$ 11,507.90		29.15%	$20,171.08	
Plainville		23.53%	13,241.23		31.58%	21,852.53	
Wrentham		56.02%	31,524.58		39.27%	27,173.86	
		100.00%	$56,273.80		100.00%	$68,197.52	
New Addition	$129,080.00						
Norfolk		29.15%	$ 37,626.82				
Plainville		31.58%	40,763.46				
Wrentham		39.27%	50,689.72				
		100.00%	$129,080.00				

KING PHILIP REGIONAL SCHOOL DISTRICT

Debt Accounts

		June 30, 1975
Net Fixed Debt	$5,705,000.00	
Serial Loans R.H. Const.		$ 155,000.00
Serial Loans R.J.H. Const.		950,000.00
Serial Loans R.H.S. Add.		4,600,000.00
Serial Loans Authorized	$510,000.00	
Serial Loans Authorized — Unissued		$510,000.00
Trust Funds in Treas. Custody	$5,699.76	
Scholarship Fund — Mrs. Leona Johnson		$ 699.76
Scholarship Fund — Mr. John A. Warren		5,000.00

KING PHILIP REGIONAL SCHOOL DISTRICT

Balance Sheet — June 30, 1975

Assets

Cash		
In Banks		$2,432,628.32
Petty Cash		
Supt's. Off.	$50.00	
H.S. Princ. Off.	75.00	
J.H.S. Princ. Off.	50.00	
School Cafe.	75.00	
Voc. School	50.00	
		300.00
		$2,432,928.32

Liabilities

Outstanding FY75 Voucher Payable	$ 24,177.42
Payroll deductions	8,855.53

Appropriation Balances		
Reg. Sch. North Const.	$ 6,006.54	
Reg. H.S. Addition	1,537,225.92	1,543,232.46
Reserved Appropriations		
Contract Bid Deposits	100.00	
Petty Cash	300.00	400.00
Federal Grant Balances		
Voc. Reading	387.90	
Dist. Ed.	44.40	
Family Relations	3,640.04	
Off. Occ.	6.79	
Consumer Ed.	932.00	
Work Study	7,285.46	
Title II Library	3,805.06	
World of Construction	2,021.08	
Automated Typing	18,454.00	
Trident	28,400.23	
Handicapped	15,090.85	80,067.81
Revolving Funds		
Cafeteria	(9,480.20)	
Athletics	1,498.74	(7,981.46)
Surplus Revenue		784,176.56
		$2,432,928.32

Annual Report to the King Philip Reg. School District

ATHLETIC REVOLVING ACCOUNT

BALANCE — JULY 1, 1974		$ 2,502.93
Receipts:		
Basketball	1,200.45	
Football	8,310.09	
Other	456.00	
		12,469.47
Expenditures:		
Basketball	1,620.00	
Football	4,350.62	
Other Sports and Expenses	5,025.11	
		10,995.73
Balance — June 30, 1975		1,473.74

Respectfully submitted,

ROBERT G. HOUDE

Faculty Manager of Athletics

SCHOOL LUNCH PROGRAM

July 1, 1974 to June 30, 1975 Financial Report

Opening Cash Balance July 1, 1974	$ - 5,924.94
Federal & State Reimbursement 1974	63,875.05
Income from Lunches, Students	104,416.25
Income from Lunches, Adults	10,493.14
Other Income	3,224.19
Total Receipts	$176,083.69

Expenditures July 1, 1974 to June 30, 1975

Food and Other	$112,170.23	
Labor	73,391.66	
Total Expenditures		185,561.89
Cash Balance, June 30, 1975		$-9,478.20

Total Student Lunches Served	314,720
Total Adult Lunches Served	15,344
Total Free Lunches to Students	27,637
Extra Milk Served	58,651
Price Per Meal	$ .35
Price of extra Milk	.06

Annual Report

of the

TREASURER

TOWN OF PLAINVILLE
MASSACHUSETTS

For the Year Ending June 30, 1975

TREASURER'S REPORT

To the Honorable Board of Selectmen:

Gentlemen:

As directed by you, I submit herewith my report as Treasurer for the Town of Plainville for the accounting period from July 1, 1974 to June 30, 1975.

This report reflects all financial transactions during the period under review and is supported by the following schedules:

Schedule of Cash Received
Schedule of Cash Disbursed
Schedules of Estimated Receipts
Schedule of Appropriation Accounts Activity
Schedules of Maturing Debt and Interest Payments due by years.

Respectfully submitted,

LAWRENCE CARPENTER

Treasurer

1975 Fiscal Year

Appropriation, July 1, 1974			$5,060.00
Transfers			50.00
			$5,110.00
Salary		$2,800.00	
Expenses:			
Office Supplies, Printing and Postage	$ 503.33		
Assoc. Dues and Expenses	29.50		
Equipment Maintenance	86.40		
Note Expense	21.00		
Computer Fees	1,666.80	2,307.03	
Total Salary and Expenses			5,107.03
Balance, June 30, 1975			$ 2.97

STATE ESTIMATED RECEIPTS

1975 Fiscal Year

School Aid, Chapter 70	$510,983.02
Special Education	39,769.53
School Aid, Chapter 766	42,865.00
Regional School Aid	64,318.36
Vocational Education	1,800.00
School Transportation	33,540.11
School Transportation, Chapter 74	1,313.00
School Construction	12,342.46
Special Gasoline Tax	16,370.88
State Lottery	49,346.60
Loss from Publicly owned Land	1,724.22
Elderly Retirement Reimbursement	16.07
TOTAL	$774,389.25

LOCAL ESTIMATED RECEIPTS

1975 Fiscal Year

Liquor Licenses	$ 5,500.00
Miscellaneous Licenses and Permits	1,019.00
Building Inspector	2,515.96
Plumbing Inspector	662.00
Electrical Inspector	443.00
Gas Inspector	140.00
Milk Inspector	66.00
Sanitary Fees	1,900.00
Gun Permits	866.00
Sealer of Weights and Measures	15.00
Raffle Permits	70.00
Library Fines	163.00
Court Fines	3,398.80
Dump Stickers	545.70
School Rental	60.00
Zoning Fees	100.00
Police Accident Insurance Reports	372.25
Sale of Booklets	66.50

Parking Lost Rental	100.00
Special Duty Payroll Fees	24.00
Interest Income	7,324.46
Interest Charges	7,280.44
Municipal Liens	390.00
TOTAL	$33,022.11

CASH RECEIPTS

Fiscal 1975

Accounts Receivable:				
Tax Levy	1971	$ 5,079.70		
	1972	5,691.50		
	1973	13,219.94		
	1974	49,583.94		
	1975	1,425,532.46	$1,499,107.54	
Motor Vehicle Excise:				
	1970-72	$ 3,148.85		
	1973	24,697.73		
	1974	193,379.70		
	1975	61,295.92	282,522.20	
Water Rates			69,511.23	
Water Betterments			717.24	
Water Liens			2,895.08	
Mobile Home Excise			14,544.00	
Ambulance			4,202.72	
Veterans Benefits			1,641.66	
Tax Possession			3,282.38	$1,878,424.05
Estimated Receipts — Local				33,022.11
Estimated Receipts — State				774,389.25
Federal & State Programs:				
Title I			9,233.00	
Title II			1,143.07	
Title III			3,072.25	
Head Start			2,604.00	16,052.32

State & County Aid:			
Highway Chapter 90	$16,989.26		
Highway Chapter 825	19,606.00		
Highway Gas Tax	32,434.40	69,029.66	
Library		1,857.38	
Dog Tax Reimbursement		1,046.97	71,934.01
School Lunch			37,410.83
Dog Taxes			2,600.00
Sale of Dogs			12.00
Property Easement			3,000.00
Tax Anticipation Notes			15,000.00
Temporary Loans in Anticipation of State Reimb.			7,000.00
Insurance Claims			4,926.50
Group Insurance Dividend			2,860.00
Myrtice Minah Memorial Bequest			20.00
School Interest			42.68
Group Insurance			18,254.55
Special Duty Payroll			3,538.75
Revenue Sharing Interest			2,326.62
Revenue Sharing			71,000.00
Revenue Sharing Reimbursement Account			19,219.90
Payroll Withholdings			283,593.97
School Financing of Title I			12,922.25
School Financing of NDEA, Title III			847.95
Group Insurance Premiums			803.72
Revenue Funds Invested			860,000.00
Loans Authorized			19,400.00
Refunds:			
School	$3,769.14		
Mass. Teachers Retirement	86.51		
Board of Health	100.00		
Ambulance	15.00		
MV Excise	17.80		
Closed out Payroll Account	363.67		
Uncashed Checks	443.96		
Surplus	11.34		4,807.42
Regular Cash 7/1/74			418,553.95
Special Cash 7/1/74			23,732.26
TOTAL RECEIPTS			$4,720,695.09

CASH PAYMENTS

Fiscal Year 1975

School Lunch		$ 42,987.47
Dog Taxes due County		2,389.20
Sale of Dogs due County		9.00
County Tax		55,183.82
State Recreational Areas		18,903.09
Mosquito Control		5,567.04
Air Pollution		123.52
State Audit		3,717.45
County Hospital		3,829.44
Elderly Retired Insurance		195.89
M.V. Excise Tax Bills		807.45
Sanitary Land Fill		1,774.75
Tax Anticipation Notes		150,000.00
Temporary Loans in Anticipation of State Reim.		7,000.00
Insurance Claims		3,230.88
Group Insurance Dividend		1,186.72
EGR Insurance Dividend		22.20
Accounts Payable		14,580.24
Estimated Receipts		135.79
Federal & State Grants:		
Title I	$21,970.65	
Title II	232.07	
Title III	3,220.00	
Head Start	6,604.00	32,026.72
Highway Chapter 825		15,250.00
Refunds:		
M.V. Excise	$3,126.17	
Tax Possession	1,500.00	
Tax Levy	3,178.60	
Water Liens	550.23	
Mass. Teachers Retirement	86.51	8,441.51
Special Duty Payroll		3,517.00
Miscl. Payments		1,149.58
Water Installation — Treasure Island		10,897.69
Gravel Packed Well		15,972.90

Land Taking — Penn Central R.R.	23,682.00
Withholdings	298,324.14
Revenue Funds Invested	700,000.00
Revenue Sharing Funds Invested	60,000.00
Revenue Sharing Account	62,637.68
Revenue Sharing Reimbursement Account	18,600.00
Appropriation Schedule	2,575,949.56
Special Cash 6/30/75	34,421.20
Regular Cash 6/30/75	548,181.16
TOTAL PAYMENTS	$4,720,695.09

TOWN OF PLAINVILLE — BALANCE SHEET
1975 Fiscal Year

ASSETS

Cash — General	$547,150.42		
Special Accounts	1,030.74	$ 548,181.16	
Special Cash		34,421.20	
Petty Cash		76.00	
Cash Discrepancy		223.30	$ 582,901.66
Accounts Receivable:			
Tax Levy			
1966-1970	760.15		
1971	2,207.58		
1972	2,727.92		
1973	3,009.95		
1974	1,947.12		
1975	74,864.88	85,517.60	
Taxes in Litigation		598.65	
Motor Vehicle Excise:			
Levy of:			
1964-1970	15,948.60		
1971	9,507.21		
1972	6,748.12		
1973	13,781.35		
1974	14,104.91		
1975	11,363.95	71,454.14	

Water Rates	30,354.75		
Water Liens	642.58		
Water Betterments	15,769.20	46,766.53	
Ambulance:			
1970-1972	3,547.36		
1973	2,195.98		
1974	1,005.44		
1975	2,276.16	9,024.94	
Aid to Veterans		1,543.96	
Tax Title		4,348.75	
Tax Possession		1,708.73	
State and County Aid to Highways		68,000.00	288,963.30
Loans Authorized:			
Sewer Project		2,750,000.00	
Highway		2,400.00	
Land Taking		600.00	2,753,000.00
Revenue — 1976			2,509,537.65
Overdrawn Appropriations:			
Park Dept.			132.13
TOTAL ASSETS			$6,134,534.74

LIABILITIES

Overlay Reserved for Abatements:		
Levy of:		
1966-1970	$ 760.15	
1971	2,207.58	
1972	2,727.92	
1973	2,788.85	
1974	1,155.64	
1975	31,456.16	$ 41,096.30

Revenue Reserved until collected:		
Motor Vehicle Excise	71,454.14	
Ambulance	9,024.94	
Water Rates	30,997.33	
Water Betterments	15,769.20	
Highway	68,000.00	
Tax Title & Possession	6,057.48	
Veterans Benefits	1,543.96	
Taxes in Litigation	598.65	203,445.70
Revolving Fund:		
School Lunch		311.42
Agency:		
Dog Taxes due County	498.50	
Sale of Dogs due County	3.00	501.50
Federal & State Grants:		
Title I	184.60	
Title II	1,523.83	
Title III	700.20	
Head Start Program	1,030.74	3,439.37
Reserved for Appropriation:		
Dog Tax Refund	1,882.58	
Aid to Libraries	2,598.26	
Ambulance Reserve Account	10,084.97	
Road Machinery Account	491.13	15,056.94
Highway — Chapter 1140	29,613.00	
Highway — Chapter 825	4,356.00	
Highway — Gas Tax	32,434.40	
Highway — Chapter 768	794.18	67,197.58
Over-Estimates:		
State Recreation Areas	186.82	
Mosquito Control	494.34	
Air Pollution	41.95	
Special Education — Ch. 766	2,785.00	3,508.11
Sanitary Land Fill		6,142.00
Sale of Real Estate Account		3,001.00
Surety Account		127.66
Jackson School Book Account		409.00

Myrtice Minah Memorial Bequest	20.00
Water Installation — George St.	360.00
Water Installation — Treasure Island	4,978.22
Gravel Packed Well	7,434.08
Land Taking — Penn Central Railroad	100.00
Accounts Payable	24,647.34
Special Duty Payroll	21.75
Revenue Sharing PL 92-512	19,219.41
Revenue Sharing Balances Carried Forward	15,201.79
Appropriation Balances Carried Forward	80,386.57
Appropriation Control 1976	2,634,537.65
Loans Authorized and Not Issued	2,753,000.00
Reserve for Petty Cash	76.00
Reserve for Cash Discrepancies	223.30
Overlay Surplus	8,198.23
Water Surplus	75,141.54
Surplus Revenue	166,752.28
TOTAL	$6,134,534.74

APPROPRIATION SCHEDULE

	Balance Forward	Approp.	Receipts & Transfers	Paid	Balance
Library		8,000.00	1,857.38	8,254.96	1,602.42
Selectmen		35,927.00	8,832.00	44,614.53	144.47
Board of Health		18,260.00	475.00	18,418.27	316.73
Town Dump		20,000.00		19,991.87	8.13
Wire Inspector			746.00	618.00	128.00
Building Inspector		800.00		800.00	-0-
Gas Inspector			140.00	121.00	19.00
Plumbing Inspector			662.00	560.00	102.00
Group Insurance		21,460.20	19,058.27	38,730.01	1,788.46
Town Insurance		20,000.00		16,483.40	3,516.60
Memorial Day		200.00	125.00	324.90	.10
Ambulance		6,000.00	600.00	5,513.14	1,086.86
Town Office Maintenance		10,545.00	3,100.00	13,503.03	141.97
Zoning Board of Appeals		1,200.00		426.65	773.35
Veterans Agent		8,250.00		7,231.30	1,018.70
Street Lights		22,700.00	4,000.00	25,770.63	939.37
Town Treasurer		5,060.00	50.00	5,107.03	2.97
Town Auditor		250.00		250.00	-0-
Interest on Maturing Debt & Temp. Loans		51,000.00		34,581.46	16,418.54
Tax Title		250.00		250.00	-0-
Maturing Debt		122,073.00	31,890.10	153,963.10	-0-
Finance Committee		200.00		185.00	15.00
Town Clerk		4,800.00		4,795.34	4.66
Board of Registrars		2,750.00		2,750.00	-0-

APPROPRIATION SCHEDULE

	Balance Forward	Approp.	Receipts & Transfers	Paid	Balance
Assessors		8,700.00		8,693.71	6.29
Tax Collector		5,250.00	268.00	5,517.70	.30
Fire Department		95,193.00	2,850.00	97,547.65	495.35
Police Department		173,662.00	6,500.00	180,069.73	92.27
Dog Officer		1,500.00		1,500.00	-0-
Water Department			39,525.00	38,816.36	708.64
Highway — Excl. of Chapter 81 & 90		48,231.00	49,354.00	95,500.37	2,084.63
Snow Removal		25,000.00		14,579.29	10,420.71
Tree Warden		3,000.00		2,994.20	5.80
Town Forest		100.00		97.96	2.04
Park Department		11,000.00		11,132.13	(132.13)
Local Schools		790,666.00	4,244,39	767,075.46	27,834.93
Regional School		902,463.00	.77	902,463.77	-0-
Ch. 90 Construction	$27,779.94		9,989.26	1,922.90	35,846.30
Ch. 90 Maintenance			7,000.00	7,000.00	-0-
Dutch Elm Disease		1,000.00		992.00	8.00
Planning Board		300.00		144.00	156.00
Personnel Board		200.00			200.00
Conservation Commission		1,000.00		800.59	199.41
Civil Defense		750.00		546.05	203.95
Sealer of Weights & Measures		300.00		293.71	6.29
Historical Commission		400.00		332.63	67.37
Board of Appeals		100.00			100.00
Reserve Account		5,000.00	(5,000.00)		-0-

APPROPRIATION SCHEDULE

	Balance Forward	Approp.	Receipts & Transfers	Paid	Balance
Industrial Development	297.07	50.00			347.07
Sewer Planning					-0-
By-Law Review Committee		50.00			50.00
By-Law Printing Account	248.00	750.00	(146.00)	123.60	728.40
Town Office Remodeling	1,057.38			624.23	433.15
Norfolk County Retirement		23,148.16		23,148.16	-0-
Jackson School Equipment	469.07			469.07	-0-
Private Ways	483.34				483.34
Data Processing			650.00		650.00
Council on Aging			1,350.00	190.67	1,159.33
Police Cruiser			9,130.00	9,130.00	-0-
Special Off Duty Payroll Account			1,000.00	1,000.00	-0-
Revaluation of Town			35,000.00		35,000.00
Conservation Commission — Land		1,000.00			1,000.00
TOTALS	$34,843.78	$2,458,538.36	$233,251.17	$2,575,949.56	$150,683.75

Balances Carried Forward:

Chapter 90 Construction	$35,846.30	
Sewer Planning	4,508.98	
Plumbing Inspector	102.00	
Wire Inspector	128.00	
Gas Inspector	19.00	
Industrial Development Commission	347.07	
By-Law Review — Printing	728.40	
Town Office Remodeling	433.15	
Data Processing	650.00	
Council on Aging	1,159.33	
Revaluation of Town	35,000.00	
Conservation Commission — Land	1,000.00	
Private Ways	483.34	80,405.57

Encumbered Balances:

Library	932.00	
Historical Commission	54.50	
Fire Department	491.01	
Snow Removal	10,420.71	
School Department	12,749.12	24,647.34

Transferred to Overlay Surplus	1,166.11
Transferred to Water Surplus	708.64
Transferred to Surplus Revenue	43,888.22

TRUST FUNDS AND INVESTMENT ACCOUNTS

Cash and Securities:	
Savings Banks	$ 43,579.54
Checking Account	207.74
Certificate of Deposit	128,540.29
	$172,327.57

In Custody of Treasurer:	
Stabilization Fund	$133,276.69
Conservation Fund	3,771.97
Revenue Sharing	34,421.20
School Trust Fund	737.30
Trustee Account	130.41
	$172,327.57

Account	Balance 7/1/74	Receipts	Paid	Interest	Balance 6/30/75
Stabilization	$121,760.03			$11,516.66	$133,276.69
Conservation	3,576.47			195.50	3,771.97
Revenue Sharing	23,732.26	$71,000.00	$62,637.68	2,326.62	34,421.20

REVENUE SHARING APPROPRIATION SCHEDULE

Account	Balance 7/1/75	Appropriation	Paid	Balance 6/30/75
Sale of Land		$ 3,800.00	$ 3,800.00	
Police Radio		1,063.00	1,063.00	
Well Testing	$313.65	10,000.00	3,166.11	7,147.54*
Water Study		10,000.00	5,809.70	4,190.30*
Original Equipment	211.32		197.09	14.23
Selectmen's Account		13,000.00	13,000.00	
Park Dept.		6,000.00	5,729.18	270.82
Improvement of Roads		10,000.00	6,136.05	3,863.95*
Fire Chief's Car		5,600.00	5,597.95	2.05
Fire Dept.		17,825.00	17,796.81	28.19
Boy Scout House		350.00	341.79	8.21
TOTALS	$524.97	$77,638.00	$62,637.68	$15,525.29

*Carried Forward

DEBT ACCOUNT

Net Funded Debt:		Serial Loans and Notes:	
General	$505,400.00	School	$135,000.00
Public Service	185,000.00	Water	185,000.00
		Highway	6,000.00
		Fire Dept.	5,000.00
		Municipal Buildings	235,000.00
		Land Purchase	19,400.00
	$690,400.00		$690,400.00

SCHOOL BUILDING BONDS — JUNE 30, 1975

Schedule of Bonds and Interest Payable Yearly — Rate 3.2%

Due Date	Outstanding	Principal	Interest	Total
8/1/75	115,000.00	15,000.00	1,840.00	16,840.00
2/1/76	100,000.00	.....	1,600.00	1,600.00
8/1/76	100,000.00	15,000.00	1,600.00	16,600.00
2/1/77	85,000.00	.....	1,360.00	1,360.80
8/1/77	85,000.00	15,000.00	1,360.00	16,360.00
2/1/78	70,000.00	.....	1,120.00	1,120.00
8/1/78	70,000.00	15,000.00	1,120.00	16,120.00
2/1/79	55,000.00	.....	880.00	880.00
8/1/79	55,000.00	15,000.00	880.00	15,880.00
2/1/80	40,000.00	.....	640.00	640.00
8/1/80	40,000.00	15,000.00	640.00	15,640.00
2/1/81	25,000.00	.....	400.00	400.00
8/1/81	25,000.00	15,000.00	400.00	15,400.00
2/1/82	10,000.00	.....	160.00	160.00
8/1/82	10,000.00	10,000.00	160.00	10,160.00

SCHOOL BUILDING BONDS — JUNE 30, 1975

Schedule of Bonds and Interest Payable Yearly — Rate 3.7%

MATURITY SCHEDULE

Due Date	Outstanding	Principal	Interest	Total
12/1/75	$20,000.00		$185.00	$ 185.00
6/1/76	20,000.00	10,000.00	370.00	20,370.00
12/1/76	10,000.00		185.00	185.00
6/1/77	10,000.00	10,000.00	185.00	10,185.00

WATER BONDS — JUNE 30, 1975

Schedule of Bonds and Interest Payable Yearly — Rate 3.2%

Due Date	Outstanding	Principal	Interest	Total
8/1/75	40,000.00	10,000.00	640.00	10,640.00
2/1/76	30,100.00	.....	480.00	480.00
8/1/76	30,000.00	10,000.00	480.00	10,480.00
2/1/77	20,000.00	.....	320.00	320.00
8/1/77	20,000.00	10,000.00	320.00	10,320.00
2/1/78	10,000.00	.....	160.00	160.00
8/1/78	10,000.00	10,000.00	160.00	10,160.00

DEBT SCHEDULE

HIGHWAY DEPARTMENT — 4.48%

Due Date	Outstanding	Principal	Interest	Total
12/4/75	6,000.00	.....	134.40	134.40
6/4/76	6,000.00	6,000.00	134.40	6,134.40

DEBT SCHEDULE

FIRE EQUIPMENT — 3.9%

Due Date	Outstanding	Principal	Interest	Total
8/10/75	5,000.00	5,000.00	97.50	5,097.50

SEWER PLANNING BONDS — 4.6%

MATURITY SCHEDULE

Due Date	Outstanding	Principal	Interest	Total
10/1/75	105,000.00	30,000.00	2,677.50	32,677.50
4/7/76	75,000.00	.....	1,912.50	1,912.50
10/1/76	75,000.00	25,000.00	1,912.50	26,912.50
4/1/77	50,000.00	.....	1,275.00	1,275.00
10/1/77	50,000.00	25,000.00	1,275.00	26,275.00
4/1/78	25,000.00	.....	637.50	637.50
10/1/78	25,000.00	25,000.00	637.50	25,637.50

BUILDING BONDS — 4.6%

MATURITY SCHEDULE

Due Date	Outstanding	Principal	Interest	Total
9/1/75	160,000.00	.....	3,680.00	3,680.00
3/1/76	160,000.00	20,000.00	3,680.00	23,680.00
9/1/76	140,000.00	.....	3,220.00	3,220.00
3/1/77	140,000.00	20,000.00	3,220.00	23,220.00
9/1/77	120,000.00	.....	2,760.00	2,760.00
3/1/78	120,000.00	20,000.00	2,760.00	22,760.00
9/1/78	100,000.00	.....	2,300.00	2,300.00
3/1/79	100,000.00	20.000.00	2,300.00	22,300.00
9/1/79	80,000.00	.....	1,840.00	1,840.00
3/1/80	80,000.00	20,000.00	1,840.00	21,840.00
9/1/80	60,000.00	.....	1,380.00	1,380.00
3/1/81	60,000.00	20,000.00	1,380.00	21,380.00
9/1/81	40,000.00	.....	920.00	920.00
3/1/82	40,000.00	20,000.00	920.00	20,920.00
9/1/82	20,000.00	.....	460.00	460.00
3/1/83	20,000.00	20,000.00	460.00	20,460.00

REMODELING BONDS — 4.6%

MATURITY SCHEDULE

Due Date	Outstanding	Principal	Interest	Total
9/1/75	75,000.00	.....	1,725.00	1,725.00
3/1/76	75,000.00	10,000.00	1,725.00	11,725.00
9/1/76	65,000.00	.....	1,495.00	1,495.00
3/1/77	65,000.00	10,000.00	1,495.00	11,495.00
9/1/77	55,000.00	.....	1,265.00	1,265.00
3/1/78	55,000.00	10,000.00	1,265.00	11,265.00
9/1/78	45,000.00	.....	1,035.00	1,035.00
3/1/79	45,000.00	10,000.00	1,035.00	11,035.00
9/1/79	35,000.00	.....	805.00	805.00
3/1/80	35,000.00	10,000.00	805.00	10,805.00
9/1/80	25,000.00	.....	575.00	575.00
3/1/81	25,000.00	10,000.00	575.00	10,575.00
9/1/81	15,000.00	.....	345.00	345.00
3/1/82	15,000.00	10,000.00	345.00	10,345.00
9/1/82	5,000.00	.....	115.00	115.00
3/1/83	5,000.00	5,000.00	115.00	5,115.00

WATER BONDS — 4.6%

MATURITY SCHEDULE

Due Date	Outstanding	Principal	Interest	Total
9/1/75	145,000.00	.....	3,335.00	3,335.00
3/1/76	145,000.00	40,000.00	3,335.00	43,335.00
9/1/76	105,000.00	.....	2,415.00	2,415.00
3/1/77	105,000.00	35,000.00	2,415.00	37,415.00
9/1/77	70,000.00	.....	1,610.00	1,610.00
3/1/78	70,000.00	20,000.00	1,610.00	21,610.00
9/1/78	50,000.00	.....	1,150.00	1,150.00
3/1/79	50,000.00	20,000.00	1,150.00	21,150.00
9/1/79	30,000.00	.....	690.00	690.00
3/1/80	30,000.00	10,000.00	690.00	10,690.00
9/1/80	20,000.00	.....	460.00	460.00
3/1/81	20,000.00	10,000.00	460.00	10,460.00
9/1/81	10,000.00	.....	230.00	230.00
3/1/82	10,000.00	10,000.00	230.00	10,230.00

Annual Report

of the

SELECTMEN

AND

BOARD OF HEALTH

of the

TOWN OF PLAINVILLE

MASSACHUSETTS

For the Year Ending December 31, 1975

REPORT OF THE BOARD OF SELECTMEN

To the Citizens of the Town of Plainville:

Submitted herewith is the report of the Board of Selectmen of the Town of Plainville for the year ending December 31, 1975.

The Board met weekly on Tuesday evening, with the exception of the Summer months when we met bi-weekly.

All meetings were opened to the public, with the exception of a few executive sessions that were held for necessary purposes. All meetings were posted with the Town Clerk and on the Bulletin Board in the Town Office Building.

George P. Glaiel, Administrative Assistant has handled complaints for the Board and many daily problems, whereby relieving the Board of time consuming hours, that we can devote to other pressing matters and planning. The purchase order system for purchase in excess of $25.00 has been established to keep a close watch on finances of all town departments and in many cases is proving very useful.

Negotiations for the purchase of the Penn Central Railroad property voted by the townspeople has been complete, and the property deeded to the Town.

Appointments were made throughout the year to fill vacancies due to resignations, etc. Anyone seeking to fill a vacancy or seeking appointment to a committee, is requested to fill an availability card at the Selectmen's Office.

The Board was most fortunate to receive many CETA workers for the community, and this program has been most useful in allowing the Town departments to add manpower without increasing their salary budgets. The departments involved are the Police Dept., the Fire Dept., the Highway Dept., the School Dept., and the Selectmen's Office. A total of 9 people have been involved in this program.

Many discussions were held with the residents of Cross, High St., Lynn Avenue and Chestnut Streets in regards to the traffic and trucking on Cross and Green Street Railroad Bridges, and related problems as a result of them.

The Board held one hearing on a violation of Liquor Control Laws for Serving After Closing Hours, and suspended the license of the Establishment for 3 days, the suspension was appealed to the A.B.C.C. and they upheld the decision of the Local Board.

All Liquor License holders' establishments were inspected by the Board, Police and Fire Chiefs, and Building Inspector before any 1976 Licenses were released in order to keep various problems from these establishments at a minimum.

There were three Special Town Meetings held throughout the year 1975, April 14, June 9 and October 28, results of these are contained in the report of the Town Clerk elsewhere in this book.

The Council on Aging had a very active year, and the Board would like to congratulate the members of the Council for their hard work and dedication in setting up a program for the Senior Citizens that is truly an undertaking that we all can be proud of. The Council has arranged for quarters in the lower level of the Methodist Church and we are proud to have been a small part in their beginning.

The Selectmen's Office has received various fees from our Inspectors' Group, Plumbing, Gas, Electric and Building, Alcoholic Fees and turned same over to the Town Treasurer for deposit to the General Fund of the Town.

This has been we feel a very active and successful year, and in closing would like to thank the Clerks in our Office, Mrs. Irene Tremblay, Mrs. Ruth Pike, Mrs. Georgette Plante (Treasurer-Collectors Office) and George P. Glaiel Administrative Assistant to the Board for their efforts in making our job of serving You the Townspeople enjoyable to all; Mrs. Ruth Fulton, Mrs. Kathleen Sandland, Chief Robert R. Faille, Chief Clarence E. Skinner Jr., Highway Superintendent, Everett W. Skinner, Sr., for their efforts in our behalf, and any others who in any way made our job a little easier, but especially we thank the Townspeople for their understanding and the pleasure of serving you.

Respectfully submitted,

ROBERT E. LOEW, Chairman
ROBERT W. ROOT, Vice Chairman
RAY P. FELIX, Clerk

SELECTMEN CURRENT AND INCIDENTAL EXPENDITURES

Appropriation Balance January 1, 1975		$27,161.02
Transfers		8,700.00
Total		$35,861.02
Salaries	$14,676.00	
Telephone, Heat, Power	331.00	
Supplies, Postage, Printing	544.88	
Legal Fees and Lawyers Co-op	7,045.61	
Dues, Subscriptions, Meeting Expenses	182.04	
Labor Hire	203.00	
Transportation Equipment and Parts	61.30	
Town Meeting Expense	1,771.45	
Town Reports	6,475.90	
Appraiser, Easements	3,800.00	
State Census	543.53	
Miscellaneous	211.75	35,848.55
Balance, June 30, 1975		$ 12.47

Appropriation, July 1, 1975		$50,362.00
Transfers		1,176.50
Total		$51,538.50
Salaries	$15,686.71	
Telephone, Heat, Power	87.61	
Supplies, Postage, Printing	721.71	
Legal Fees and Lawyers Co-op	5,445.00	
Dues, Subscriptions, Meeting Expenses	374.46	
Mass. League Cities and Towns	196.00	
Transportation Equipment and parts	170.80	
Town Meeting Expense	204.48	
SRPEDD	742.95	
Miscellaneous	6.00	23,635.72
Balance, December 31, 1975		$27,902.78

TOWN OFFICE MAINTENANCE

Appropriation Balance, January 1, 1975		$ 6,344.06
Transfers		3,100.00
Total		$ 9,444.06
Town Office Building — Heat and Lights	$2,650.91	
Police and Fire — Heat and Lights	4,656.30	
Supplies	397.74	
Janitor Service	78.13	
Paint and Repairs	1,165.70	
Water	20.00	
X-mas Lights	125.30	
Signs	120.51	
Capital (Secretarial Chair)	87.50	9,302.09
Balance, June 30, 1975		$ 141.97
Appropriation, July 1, 1975		$16,760.00
Town Office Building — Heat and Lights	$1,140.39	
Police and Fire — Heat and Lights	3,031.03	
Supplies	300.08	
Paint and Repairs	223.51	
Water	20.00	
X-mas Lights	93.75	
Capital (New Boiler)	810.65	5,619.41
Balance, December 31, 1975		$11,140.59

STREET LIGHTS

Appropriation Balance, January 1, 1975		$12,161.18
Transfers		4,000.00
Total		$16,161.18
Street Lights	$14,920.73	
School Signals	23.43	
Traffic Signals	287.65	15,228.81
Balance, June 30, 1975		$ 932.37
Appropriation, July 1, 1975		$36,000.00
Street Lights	$10,597.64	
School Signals	16.00	
Traffic Signals	300.97	10,914.61
Balance, December 31, 1975		$25,085.39

TOWN INSURANCE

Appropriation Balance, January 1, 1975		$17,807.20
Blue/Cross, Blue/Shield	$ 9,870.74	
Medex	194.69	
Attleboro Savings	206.16	
Bonds	511.01	
Group — Fire and Police	1,171.11	
Town Schedule	130.00	
Workmen's Compensation	280.94	12,364.95
Balance, June 30, 1975		$ 5,442.25
Appropriation, July 1, 1975		$42,279.52
Blue/Cross, Blue/Shield	$11,743.28	
Medex	164.64	
Attleboro Savings	204.89	
Bonds	60.00	
Group — Fire and Police	241.36	
Town Schedule	4,351.00	
Workmen's Compensation	4,328.49	
Auto Fleet	5,645.09	26,738.76
Balance, December 31, 1975		$15,540.76

LICENSES AND PERMITS ISSUED BY THE SELECTMEN

	Ambulance Receipts	$ 6,003.28
	Dump Stickers	445.70
9	Common Victualers	37.00
3	Board of Health	15.00
3	Class 1-2-3 Licenses	105.00
24	Sunday Entertainment	182.00
2	Gasoline Storage Permits	36.00
6	Liquor Identifications (18 year olds)	16.00
5	Manicuring	5.00
31	One Day Beer Permits	93.00
42	Sanitary Disposal Applications and Repairs	1,560.00
11	Installers Permits	55.00
33	Zoning Maps, Booklets, Building Codes and By-Law Booklets	33.00
3	Rubbish Removal Permits	15.00
3	Gravel and Loam Permits	75.00
2	Motel Renewals	3.50

Alcoholic Beverages Licenses Fees
Deposited in 1975 for 1975 and 1976

13	All Alcoholic Common Victualers	4,339.00
1	Inn Holders All Alcoholic	500.00
2	All Alcoholic Package	1,000.00
2	Wine and Malt	217.00
1	Druggist All Alcoholic	150.00
2	Theater Licenses	80.00
1	Junk License	25.00
1	Legion License	109.00
13	Miscellaneous	45.00
	Total	$15,144.48

BOARD OF HEALTH REPORT

To the Citizens of Plainville:

We herewith submit our report for the year ending December 31, 1975.

This Board has made all necessary inspections of all Food Establishments and Liquor License holders (Common Victuallers). Reilly Laboratories of Weymouth, periodically takes samples of utensils and equipments of these establishments and reports are submitted to the Board for the necessary actions.

Mr. Russell Kenney, Sanitary Disposal Inspector, has been most cooperative and has conducted all percolation tests, following up on all sewerage related problems and complaints, and along with this Board has set up a moratorium on perc tests during the driest times of the year for the purpose of obtaining more accurate results of perc tests.

Mr. Everett W. Skinner Sr., Mr. George P. Glaiel and Robert R. Faille have been appointed Agents for the Board of Health, proving most convenient to handle complaints and problems that need investigating immediately, thereby at times saving valuable time in the investigating of Board of Health complaints.

Air pollution reports from Southeastern Mass. Air Pollution Control District has been followed up, and on several occasions, the Board also took a very active role in helping to correct problems.

All communicable diseases were reported to the Community Health Agency for their follow-up and they have conducted several clinics in the Town Offices and the local schools. An activity report from this Agency is appended to this report. A Flu clinic was held in October in conjunction with the North Attleboro Board of Health and held in North Attleboro under an agreement with that Board that we will alternate and share the burden of these clinics with them on an alternating basis.

The Town Sanitary Landfill on Cowell Street was closed in November, 1975 and we are now utilizing the facilities of Clean Community Corp. on Belcher Street free of charge to the Town. This Assignment was granted after Public Hearings on the matter, February 26, 1974. As a result of this, the Town now has a refuse pickup under the supervision of the Highway Superintendent, Everett W. Skinner, Sr., utilizing a new Compactor Truck that is leased to the Town for $1.00, to be replaced every 5 years by Clean Communities, for 15 years, and thereby allowing the Town Refuse Pickup at a minimum of cost to the Town. We are responsible for the maintenance of the vehicle and the two men to man it, the town is saving

approximately $25,000.00 per year in disposal costs alone. Further negotiations are undergoing at the time of this writing to resolve some related problems to the use of the Sanitary Landfill by the taxpayers.

In closing, we wish to thank the citizens of the Town for their patience and understanding, and anyone who made our job a little easier to perform.

Respectfully submitted,

ROBERT E. LOEW, Chairman
ROBERT W. ROOT, Vice Chairman
RAY P. FELIX, Clerk

BOARD OF HEALTH EXPENDITURES

Appropriation Balance, January 1, 1975		$10,654.81
Transfers		375.00
Total		$11,029.81
Salaries Board Members	$ 225.00	
Sanitary Inspector (fees)	962.50	
Office Supplies and Postage	275.32	
Animal Inspector's Fees and Expenses	64.66	
Garbage Contract	5,775.00	
Advertising and Printing	58.25	
Dues Subscriptions, Assoc. Meetings	151.00	
Cemetery Care	152.00	
Community Health	1,800.00	
Family Services	200.55	
Reilly Labs.	560.65	
Telephone	263.15	
Miscellaneous	225.00	$10,713.08
Balance, June 30, 1975		$ 316.73

Appropriation, July 1, 1975		$20,895.00
Salaries Board Members	150.00	
Office Supplies and Postage	174.35	
Animal Inspector Fees and Expenses	200.00	
Garbage Contract	4,950.00	
Community Health	1,400.00	
Reilly Labs.	551.90	
Family Services	124.08	
Telephone and Miscellaneous	413.19	$ 7,963.52
Balance, December 31, 1975		$12,931.48

TOWN OF PLAINVILLE
DOMESTIC REFUSE COLLECTION RULES

Rubbish shall be collected once each week throughout the Town of Plainville from plastic bags or treated paper containers, weighing not more than sixty-five (65) pounds each, placed at the curb side by 7:00 A.M. on the date of collection for the designated area. The number of containers shall be limited to six (6) bags per family on any one collection.

No brush, wood, sand, dirt, sod, rocks, demolition lumber, broken concrete, asphalt, plaster, tile, brick or other construction material will be collected.

The refuse from motels, apartment houses with four units per building or more, restaurants, shops, stores, mercantile and manufacturing establishments will be considered commercial accounts and will not be picked up by the Town.

Refrigerators, stoves, tree-limbs or large items that cannot be placed in a rubbish compactor will be picked up periodically at designated times.

When a holiday, snow storm, or emergency situation falls on a collection day all subsequent collection will be one day later.

HOLIDAYS AFFECTED

1. New Year's Day
2. January 15
3. July 4
4. November 11
5. Thanksgiving
6. Christmas

The Town collection is broken down into three sections and will be collected as follows:

SECTION ONE: TUESDAY — All streets west of South Street, not including South Street, to town line.

SECTION TWO: WEDNESDAY — South Street and all Streets easterly to Washington Street (Route 1) but not including Washington Street.

SECTION THREE: THURSDAY — Washington Street and all Streets easterly to town line.

Plainville Board of Health

ROBERT E. LOEW, Chairman
ROBERT W. ROOT
RAY P. FELIX

WHERE TO GET HEALTH SERVICES AND INFORMATION

PLAINVILLE

GENERAL HEALTH

Emergency Medical: General Hospital	Norwood Hospital 762-1910 Sturdy Memorial Hospital 222-5200
Visiting Nurse	Community Health Agency, Inc., Attleboro, 222-0118
General Health Services	Plainville Health Facility 695-7400

MENTAL HEALTH

Emergency Psychiatric	Medfield State Hospital 359-4312 Westwood Lodge 762-0168
In-Patient: Adult	Medfield State Hospital 359-4312
Out-Patient: Children	Leslie B. Cutler Clinic 762-6592
Adult	Norfolk Mental Health Center 444-6917; Medfield State Hospital 359-4312
Day Care Unit: Adult	Medfield State Hospital 359-4312
Aged	Medfield State Hospital 359-4312
Sheltered Workshop	Medfield State Hospital 359-4312 X358
Mental Health Association	Norfolk Mental Health Assn. 769-0006
Dr. Willis Scott	Community Family Service 695-3325

MENTAL RETARDATION

Community Clinical Nursery (pre-school age)	Wrentham and Westwood 762-6592
Day Care Program (school age)	Westwood 329-9247
Adult Activity Center (post-school age)	Westwood 329-9247

Evaluation (In-Patient)	
Public School Programs	Plainville School Dept. 695-5796; King Philip Regional School District 384-3143
Sheltered Workshop	Wrentham Industrial Workshop 384-3116; Charles River Workshop 449-4347
Association for Retarded Children	Attleboro Area ARC 222-3872

ALCOHOLISM

Alcoholics Anonymous	Central Office, Boston 227-1236
Al-Anon Family Groups Council	426-3460
In-Patient	Medfield State Hospital 359-4312; Westwood Lodge 762-0168
Therapeutic Residence	"Our Brother's Place", Medfield 359-4354

DRUG ABUSE

Drug Education	Norfolk County District Attorney's Office 326-1600
Drug Information	Walpole Hotline 668-3223; Dedham Outreach 326-2955
Hotline	Walpole Hotline 668-3223; Dedham Outreach 326-2955
In-Patient	Medfield State Hospital 359-4312; Project Place 267-9150 Project Turnabout 783-0520; Washingtonian Hospital 522-7151

POISONING — Boston Poison Information Center 232-2120

Prepared by the

Medfield-Norwood Mental Health and Retardation Area Office
Box 126, Harding, Massachusetts 02042 — Tel. 359-2909

Plainville representatives on the Area Board are:

Mrs. S. Robert Adams	39 Hancock Street—695-5189
Mrs. Stanley Cole	80 Walnut Street—695-5616

REPORT OF THE FINANCE COMMITTEE

To the Honorable Board of Selectmen:

Gentlemen:

During the year 1975, the Finance Committee has continued its endeavor to reorient itself so that it might better perform its functions in serving the towns people.

We have changed our meeting nights back to Mondays, so that we can have better attendance from our members that are attending Educational Courses.

We are operating under the new revision to the By-Law governing the Finance Committee with improved efficiency.

In the future, we will continue to try to establish better and more frequent communications with the towns people to keep them abreast of financial matters. To that end, we take this opportunity to invite any citizen to attend our weekly meetings.

The $5,000.00 appropriated at the 1974 Annual Town Meeting for Extra-Ordinary and Unforeseen Expenses has been transferred as follows:

Memorial Day	75.00	Fire Department (Payroll)	1,300.00
Tax Collector	250.00	Treasurer	50.00
Fire Department (Boat)	800.00	Board of Health	375.00
Ambulance	600.00	Tax Collector	18.00
Fire Department (Hose)	750.00	Memorial Day	50.00
Selectmen	132.00	Town Office Maintenance	600.00

We wish to thank all the officials of the town for their continued cooperation during the past year.

Respectfully submitted,

JOHN B. CUDMORE, Chairman
EDWARD S. SERWINSKI, Vice Chairman
ROBERT E. LOEW, Chairman of Selectmen
LAWRENCE H. CARPENTER, Treasurer
ROBERT BARNEY
GERARD L. JEANNOTTE
DAVID LOMASNEY
JOHN STONE
ROLAND FERLAND, Secretary

REPORT OF THE DIRECTOR OF CIVIL DEFENSE

December 31, 1975

To the Honorable Board of Selectmen:

Gentlemen:

I hereby submit my report as Civil Defense Director for the year ending December 31, 1975.

During this past year, we have increased our personnel in the Auxiliary Police. The Auxiliary Police have given many hours to the Department, which is greatly appreciated.

In the forthcoming year, we are planning to concentrate on setting up emergency rescue and communication groups. These groups will enable us to be prepared for emergencies which may arise. This will be a great asset to our Civil Defense program.

We wish to express our sincere thanks to all the other Municipal Departments for their help and cooperation throughout this past year.

Respectfully submitted,

DANIEL H. HUNT

Civil Defense Director

REPORT OF THE TOWN COUNSEL

To the Honorable Board of Selectmen:

Gentlemen:

I hereby submit my report as Town Counsel for the year ending December 1, 1975.

The following cases in which legal action was brought against the Town are still outstanding:

1. Nirvana Trust vs. Town of Plainville

2. Ernest Giovannucci and Ernestine Giovannucci vs. Zoning Board of Appeal

3. Anthony T. Scanzillo Company, Inc. vs. Inhabitants of the Town of Plainville and the Municipal Building Committee for the Town of Plainville

4. Natalie Rammel vs. Board of Selectmen

All other cases and claims which were pending at the time of the previous report of the Town Counsel have been tried or disposed of.

During the period of time of my employment as Town Counsel, I have been called upon to give opinions and to furnish legal advice on numerous matters presented to me by Town Officers.

I wish to express my appreciation to the Board of Selectmen, to the Administrative Assistant to the Board of Selectmen and other Town Officers for their cooperation in handling the legal matters in which the Town was involved.

Respectfully submitted,

JOHN P. LEE

Town Counsel

REPORT OF THE ZONING BOARD OF APPEALS

To the Honorable Board of Selectmen:

Gentlemen:

We are pleased to submit the following report of activities of the Zoning Board of Appeals for the Calendar year ending December 31, 1975.

There were five (5) cases handled throughout the year, consisting of several gravel and loam permits and three (3) requests for variances.

The Board received and paid to the Town Treasurer, for applications, seventy-five dollars, ($75.00), for the Calendar year ending December 31, 1975. It spent from its established budget two hundred sixty-one dollars and ninety-eight cents, ($261.98), for postage, office supplies, clerical fees and advertising.

Respectfully submitted,

JAMES RINALDI
LORRAINE WOODWARD
ROBERT SAPITA
CONSTANCE BOUCHER
GRACE SIMMONS

REPORT OF THE PARK COMMISSION

To the Honorable Board of Selectmen:

Gentlemen:

1975 has seen substantial improvements in our Town Park through efforts of the Park Commission and the support of many. At this time we would like to thank the Highway Department Superintendent Everett Skinner, Police Chief Robert Faille and the men of his department, also the Fire Department Chief Clarence E. Skinner Jr. for their help throughout the year.

During the summer of 1975 the park offered swimming instructions to the children, as in the past. There was also weekly cookouts held on Fridays of each week, and were enjoyed by participants both young and old. These were made possible through the effort of our staff.

A total of 160 Red Cross Certificates were earned in the following levels: Beginners 30, Intermediates 36, Sr. Life Guard 9, Advanced Beginners 71, Jr. Life Guard 11, Water Safety Aides 3.

The Park Commissioners believe that everyone should have the opportunity to learn how to swim correctly with the proper supervision to insure safety. Lessons are offered to both children and adults, and we hope more townspeople will take advantage of this opportunity.

The Commissioners realize, however, that while the pool activities may claim the majority of the park budget, The Commission has an obligation to provide other recreational facilities to the people of Plainville.

In the 1975 season there were a lot of playground activities going on such as baseball, football, tennis lessons, basketball and horse shoes. Also there were a lot of games played, such as Checkers, Hockey and Chess.

There were Arts and Craft lessons given on every Wednesday throughout the 1975 season, for boys and girls of all ages.

Thanks to the townspeople at the 1975 annual Town meeting, funds were appropriated to repair the bathhouse, the Veterans Memorial Bandstand, the pump house, and the pool area. The Ten Mile River was another site of improvement through the efforts of the Highway Superintendent. Thanks to Troop 132 for the installation of the Bicentennial Flag Pole.

The Plainville Jaycees added to the park's program this past summer by reviving the tradition of a 4th of July Fair.

This past year the park has seen a lot of improvements. As stated above, the bathhouse was completely remodeled with all new plumbing installed. The Veterans Memorial Bandstand was repaired. The ceilings in the boys' and girls' locker area was painted. All new wiring was put in the pumphouse. Also, there were two new slides put up in the pool area, and the pool was also repainted.

This year with the support of the voters, we hope to further improve our park by the addition of playground equipment, resurfacing the baseball field (through the cooperation of the Plainville Athletic League) and adding lighting to one of the tennis courts.

In October of 1974 the Park Commission received the resignation of Robert Darling as a member. Mr. Darling's position was filled by appointment by Edwin H. Harrop. As of March 1975 Mr. Harrop was elected for the next three years on this Board of Park Commissioners.

Respectfully submitted,

GEORGE BROWN, Chairman

EDWIN H. HARROP, Secretary

JERAULD E. JILLSON

CONTROL OF INSECTS AND DUTCH ELM DISEASE

To the Honorable Board of Selectmen:

Gentlemen:

This year the appropriation for this account was used to take down dead trees, caused by the Dutch Elm Disease, and for spraying for the tent caterpillar. Where wires were involved Massachusetts Electric Company paid to have these trees removed below the wires, making it possible for the Town to take down more trees than our appropriation would have allowed.

Appropriation, July 1, 1975	$1,000.00
Balance, December 31, 1975	$1,000.00

REPORT OF THE TOWN FOREST COMMITTEE

To the Honorable Board of Selectmen

Gentlemen:

We herewith submit our report for the Town Forest Committee for the year ending December 31, 1975.

The appropriation was used to spray for Gypsy Moths in the year 1975.

Appropriation, July 1, 1975	$100.00
Expended	97.96
Balance December 31, 1975	$ 2.04

Respectfully submitted,

EVERETT W. SKINNER SR.

ALEC FREDERICKSON

ROBERT J. PROAL

Town Forest Committee

REPORT OF THE TREE WARDEN

To the Honorable Board of Selectmen

Gentlemen:

The appropriation was used to take down dead trees, trimming dead wood and where wires were involved Massachusetts Electric Company paid to have these trees removed below the wires, making it possible for the Town to take down more trees than our appropriation would have allowed. This year we sprayed for Gypsy Moths with very good results.

Appropriation Balance, January 1, 1975		$1,775.40
Expended	$1,769.60	
Total		$1,769.60
Balance, June 30,1975		$ 5.80
Appropriation, July 1, 1975		$5,000.00
Expended	$3,505.24	
Total		$3,505.24
Balance, December 31, 1975		$1,494.76

Respectfully submitted,

EVERETT W. SKINNER SR.

Tree Warden

REPORT OF THE FIRE DEPARTMENT

To the Honorable Board of Selectmen:

Gentlemen:

I herewith submit my report for the year ending December 31, 1975. Following is a list of calls answered by this Department.

Buildings	32
Grass & Brush	93
Illegal Burning	7
Mutual Aid	27
Miscellaneous	74
False Alarms	8
Sprinkler Alarms	6
Accidental Alarms	15
Lock-Outs	6
Oil Burner	7
Car & Trucks	34
Accidents	32
Electrical	8
Rescue	17
First Aid	19
Investigations	94
Transportation	21
Bomb Threats	2
Practices	32
Flooded Cellars	18
Total	552

Ambulance Trips	441
Grand Total	1093

Appropriations balance: January 1, 1975	$ 57,592.39
Transfers: E & D	2,850.00
Total	$ 60,442.39

Expended:

Salaries-Regular Department	$ 48,447.35
Salaries-Call Department	1,720.25
Total Salaries:	$ 50,167.60

Expenses:

Telephone	$ 629.64	
Apparatus Maintenance	2,808.04	
Fire Alarm Maintenance	123.00	
Books-Training-Dues	263.82	
Chief's Club/Convention	429.30	
Radio Maintenance	197.65	
Supplies	1,728.71	
Physicals	12.00	
Work Uniforms	817.50	
Total Expenses:	$ 7,009.66	

Capital Equipment:

Equipment	$ 1,836.64	
Fire Alarm	181.25	
Portable Pump	750.00	
Total Capital Equipment:	$ 2,767.89	
Total Expended:		$ 59,945.15
Balance as of June 30,1975:		$ 497.24

Appropriation: July 1, 1975:

Salaries	$115,000.00	
Expenses	13,163.00	
Out of State Travel	300.00	
Capital Equipment	3,000.00	
Total Appropriation:		$131,463.00

Expended:

Salaries-Regular Dept.	$ 51,427.08	
Salaries-Call Department	5,130.56	
Total Salaries:	$ 56,557.64	

Expenses:

Telephone	$ 508.55	
Apparatus Maintenance	2,293.04	
Fire Alarm Maintenance	288.62	
Books-Training-Dues	550.95	
Radio Maintenance	130.15	

Supplies	3,263.11	
Work Uniforms	693.00	
Building Maintenance	374.34	
Total Expenses:	$ 8,101.76	
Capital Equipment	$ 1,162.62	
Total Expended:		$ 65,822.02
Balance as of December 31,1975		$ 65,640.98

I wish to thank your Honorable Board, Police Chief Robert Faille and the men of his Department, Superintendent of Streets Everett Skinner and the men of his Department, the Officers and men of this Department, and all others who have assisted and cooperated with me during the year.

Respectfully submitted,

CLARENCE E. SKINNER JR.

Chief of Department

REPORT OF THE WATER COMMISSIONERS

To the Honorable Board of Selectmen:

Gentlemen:

The following is a report of the Water Department for the year ending 1975. In the year 1974, 223,175,260 gallons of water was pumped and in 1975, 188,821,140 gallons of water was pumped, 3,435.412 less than in 1974. 524,503 gallons per day, 21,854 gallons per hour, 364 gallons per minute.

The Pumping Station off West Bacon Street is completed and is in operation.

Exploration and ground water tests are still being conducted by Layne New England under the direction of Camp Dresser and McKee, Inc. in order to find an acceptable well site to provide future water supplies for the town. This project has to be contained if suitable water sites are to be found.

Camp Dresser and McKee, Inc. have made a complete study and plan including the environmental policy act needed to install a water system on Washington and Taunton Streets.

Due to the construction and repairing of Route 1A many of the older services had to be renewed or lowered for drainage. Many services on George Street were also lowered during repair work done there.

WATER COMMISSIONERS — FINANCIAL

Balance December 31, 1974	$ 4,780.46	
Water Rates - 1975	92,476.61	
Sprinkler Tests & Insurance Claims	900.00	
Demands	139.00	
Liens to Assessors	2,921.86	
Credits to Treasurer	82,476.38	
Balance December 31, 1975	$12,897.83	
Appropriation January 1, 1975 to June 30, 1975		$27,388.17
Expended		
Massachusetts Electric	$ 6,893.16	
N.E. Telephone	270.00	

Caustic Soda	4,223.17	
Calgon & Freight	4,008.51	
Supt. Salary	1,100.00	
Purchased Labor	1,441.00	
Box rent - dues - postage - ads	63.60	
Office Supplies	555.82	
Parts & Supplies	701.12	
Misc.	15.45	
Hydrants & Meters	1,941.80	
Transportation	50.00	
Well Cleaning & Treatment	5,290.90	
Salaries		
Chairman	175.00	
Clerk	375.00	
Third member	125.00	
Total		27,229.53
Balance June 30, 1975		158.64
Insurance Claim	275.00	
Balance		$ 433.64

Appropriation July 1, 1975 to June 30, 1976 $60,750.00

Expended: July 1, 1975 to December 31, 1975

Massachusetts Electric	$ 5,829.64	
N.E. Telephone	144.00	
Caustic Soda	1,612.04	
Calgon & Freight	2,399.93	
Supt. Salary	1,100.00	
Purchased Labor	933.70	
Parts & Supplies	483.08	
Postage ads - dues	14.28	
Hydrants & meters	734.32	
Salaries		
Chairman	175.00	
Clerk	375.00	
Thirdmember	125.00	
Total		13,925.99
Balance Dec. 31, 1975		$46,824.01

Article #20 Well Testing

Balance December 31, 1974	$10.215.89
Article #20	10,000.00

Expended 1975	3,140.97
Balance December 31, 1975	$17,074.92

Article #29 Water Study

Balance 1975	$10,000.00
Expended 1975	6,374.21
Balance December 31, 1975	$ 3,625.79

Article #39 Mirimichi Street Project

Balance December 31, 1974	$ 4,978.22
Expended 1975	275.00
Balance December 31, 1975	4,703.22
Balances transferred to Article #22 for fencing for Pumping Station	

Article #40 George Street Installation

Balance December 31, 1974	$ 360.00
Transferred to Article #22 for fencing for Pumping Stations.	

Article #22 Fencing for Pumping Stations

Balances of Articles #39 and #40 1975	$ 5,063.22

Article #39 Cost to Land Owners Mirimichi Street Installation

Balances Due December 31, 1974	$16,267.54
Credit to Treasurer 1975	2,931.31
Balance due December 31, 1975	$13,336.23

PUMPING FOR 1975

12,480,000	January
16,829,200	February
18,054,400	March
18,734,400	April
19,643,430	May
19,774,300	June
13,608,500	July
15,244,200	August
16,552,200	September

16,431,580	October
9,668,370	November
11,800,560	December
188,821,140	Total

188,821,140 gallons for 1974
223,175,260 gallons for 1974
3,435,412 gallons less than 1974
3,631,175 gallons per week
524,503 gallons per day
21,854 gallons per hour
364 gallons per minute
10,004 total hours pumping

Respectfully submitted,

WALTER COLEMAN, Chairman
WALTER BURLINGAME
PATRICIA BARNEY, Clerk

REPORT OF THE TOWN AMBULANCE

To the Honorable Board of Selectmen:

Gentlemen:

I herewith submit my report for the year ending December 31, 1975.

Trips	441
Patients	414
Mileage	7853
Man Hours	981
Billing	$7040.00

Appropriation balance: January 1, 1975:		$ 2904.29
Transfer E & D		600.00
Total		$ 3504.29
Expended:		
Wages	$ 1504.45	
Maintenance	79.04	
Supplies	87.27	
Gasoline	198.13	
Laundry	483.54	
Dues-Subscriptions	65.00	
Total Expended:		$ 2417.43
Balance:		$ 1086.86
Appropriation: July 1, 1975		
Salaries	$ 4000.00	
Expenses	2000.00	
Total Appropriation:		$ 6000.00
Expended:		
Wages	$ 1495.76	
Maintenance	432.74	
Gasoline	168.60	
Supplies	140.90	
Oxygen	25.83	

Laundry	322.15	
Permits-Fees	55.00	
Total Expended:		$ 2640.98
Balance as of December 31, 1975		$ 3359.02

During the year the personnel of this Department have spent many hours training and in school in order to meet the requirements of the State and Federal Government.

I will also submit an article for the Annual Town Meeting requesting funds for a Class 1 Ambulance to comply with the Department of Public Health standards.

Respectfully submitted,

C. E. SKINNER, JR.

Chief of the Fire Department

REPORT OF THE HIGHWAY DEPARTMENT

To the . ionorable Board of Selectmen

Gentlemen:

West Bacon Street from Route 1A to the North Attleboro Town Line, Fremont Street and Cross Street from Route 1A Westerly a distance of 2,050 feet were surface treated with 1½ inches of bituminous concrete type I-1.

The State Department of Public Works have resurfaced Route 1A and installed a drainage system. In the near future the road will be turned over to the Town of Plainville.

The contract for the reconstruction of Messenger Street from Taunton Street to the North Attleboro Town Line, George Street from Messenger Street to East Bacon Street and East Bacon Street from Messenger Street to James Street has been awarded. Construction is under way and the project should be finished in the Spring of 1976.

This construction is under the Urban System Project and the monies are from the Federal Government and the Commonwealth of Massachusetts.

The old Cemetery on West Bacon Street was mowed and cleaned up during the summer months.

In conjunction with the Highway Department Program, drainage, catch basins, brush cut along the roadside, gravel roads were scraped and graveled, bituminous patching and maintenance of roads was realized.

Construction funds expended by the Town will be reimbursable from the State under Chapter 765, Section 4, Acts of 1972 for Fiscal Year 1975-1977, up to the amount of the grant.

This year the Highway Department will be asking for a new truck and body to replace a 1956 truck.

It has been a pleasure to work with and for the other Departments during the year.

In submitting this report, I again wish to thank your Board, the Employees of the Highway Department and all other Department Heads of the Town for their cooperation during the year 1975.

Respectfully submitted,

EVERETT W. SKINNER SR.

Superintendent of Streets

HIGHWAY SNOW ACCOUNT

Appropriation, January 1, 1975		$23,509.61
Expended:		
Materials and Equipment		$22,717.61
Equipment Hire		792.00
Balance		—0—

REVENUE SHARING—SNOW ACCOUNT

Appropriation, July 1, 1975		$30,000.00
Balance, December 31, 1975		$30,000.00

HIGHWAY—CHAPTER 765 - 1975

Appropriation, January 1, 1975		$18,750.00
State Transfer	$13,500.00	
County Transfer	1,750.00	
Town Transfer	3,500.00	
Total	$18,750.00	
Expended		$18,750.00
Balance		—0—

REVENUE SHARING

Appropriation	$10,000.00
Expended	6,136.05
Balance, December 31, 1975	$ 3,863.95

REVENUE SHARING

Appropriation, July 1, 1975	$10,000.00
Balance December 31, 1975	$10,000.00

HIGHWAY EXCLUSIVE OF CHAPTER 81 & 90

Appropriation, January 1, 1975		$50,413.13
Expended:		
Wages	$28,268.36	
Office Supplies	20.00	
Telephone, heat, light and power	2,853.67	
Dues	10.00	
None Capital Equipment and Parts	4,944.86	
Purchased Labor, Equipment Rental	922.81	
Transportation and Equipment Maintenance	750.00	
Vehicles : Gas, Oil, Repairs, Tires, Etc.	2,600.00	
Radio and Other Equipment	300.00	
Clothing Allowance	1,360.00	
Repairs to Old Building	500.00	
Materials	5,800.00	
Total		$48,328.70
Balance, June 30, 1975		$ 2,084.43
Appropriation, July 1, 1975		$104,947.00
Expended:		
Wages	$27,082.42	
Office Supplies	20.00	
Telephone, Heat, Light & Power	617.63	
Dues	20.00	
None Capital Equipment & Parts	2,081.80	
Vehicles: Gas, Oil, Repairs Tires, Etc.	2,360.77	
Radio & Other Equipment	150.00	
Clothing Allowance	637.50	
Materials	3,675.80	
New Equipment	813.90	
Total		$ 37,459,80
Balance, December 31, 1975		$ 67,487.18

REPORT OF BOARD OF REGISTRARS

To the Honorable Board of Selectmen:

The first meeting was held in July, 1975, Helen Cobb was elected Chairman and Francis McCabe Secretary.

Monthly meeting was set for the second Tuesday of each month.

It was a busy year with Affidavits for Registering Voters being used as of June and the change to the computer census, which will include Voting List, Street Listing and Dog Listing; hopefully this will assure us a more accurate up-to-date census and record listings.

The latest figures on registrations are:

Democrats	416
Republicans	765
Independents	1162
American	None

REPORT PERIOD FROM JANUARY 1, 1975 TO JUNE 30, 1975

Expenses:

Salaries:

Robert Thibedeau	$150.00	
Helen Cobb	275.00	
Maurice Theriault	21.00	
Francis McCabe	104.00	
Kathleen Sandland	125.00	
Total		$ 675.00

Expenses:

Census Clerical Voting List	$1,109.83	
Office Supplies	23.87	
Total		1,133.70
Total Expenses		$1,808.70

REPORT PERIOD FROM JULY 1, 1975 TO DECEMBER 31, 1975

Salaries:		
Helen Cobb	$100.00	
Robert Thibedeau	125.00	
Francis McCabe	125.00	
Kathleen Sandland	125.00	
Total		$ 475.00
Census Clerical Voting List	$909.25	
Office Supplies	22.70	
Total		931.95
Total Expended		$1,406.95
Total Expended Jan. 1, 1975 to June 30, 1975		$1,808.70
Total Expended July 1, 1975 to Dec. 31, 1975		$1,406.95
Total		$3,215.65
Balance Dec. 31, 1975		$2,148.00

Respectfully submitted,

HELEN COBB, Chairman
FRANCIS McCABE, Secretary
ROBERT THIBEDEAU
KATHLEEN SANDLAND, Town Clerk

WARRANT

for the

Annual Town Meeting

1976

WARRANT

FOR THE ANNUAL TOWN MEETING

Monday, April 5, 1976 at 8 A. M.

The Commonwealth of Massachusetts

Norfolk, ss.

To Either of the Constables of Plainville:

In the name of the Commonwealth of Massachusetts you are hereby required to notify and warn the inhabitants of the Town of Plainville qualified to vote in town affairs, to meet in the Beatrice H. Wood Elementary School Auditorium, South Street, in said Plainville on

MONDAY, THE FIFTH DAY OF APRIL 1976 A.D.

at eight o'clock in the forenoon, then and there to act on the following articles, viz:

ARTICLE 1. The following Town Officers to be chosen by ballot, viz: one Town Clerk, One Auditor, One Moderator, One Tree Warden, Three Constables for One Year. One Selectmen — Board of Health, One Assessor, One Water Commissioner, One Park Commissioner, One Trustee Public Library, Two Members of the Plainville School Committee for Three Years. One Member of the Planning Board for Five Years, Three Members of the Finance Committee; Two for Three Years and One for Two Years. One Member of the Housing Authority for Five Years, Two Members of the Regional School Committee; One for Three Years and One for Two Years, and the following questions:

Question No. 1

"Shall Robert R. Faille, incumbent in the position of Chief of Police, be granted tenure pursuant to sections one hundred and twenty-six to one hundred and thirty-two, inclusive, of chapter forty-one of the General Laws?"

Yes_____ No_____

For this purpose the polls will open at eight o'clock in the forenoon and shall be closed at eight o'clock in the evening.

For consideration of all other articles in this Warrant the meeting shall stand adjourned to the Second Monday in April at 7:30 P.M. in the Auditorium of the Beatrice H. Wood Elementary School on South Street in said Town.

ARTICLE 2. To choose all other necessary Town Officers not named in Article 1 for a term of one year.

ARTICLE 3. To consider and act on the reports of the Selectmen, Treasurer and other Town Officers.

ARTICLE 4. To see if the Town will vote to fix the salary and compensation of all elective officers of the Town as provided by Section 108 of Chapter 41, General Laws, as amended as follows:

	Appropriated 1975-76 (12 months)	**Requested 1976-77 (12 months)**
Moderator	$25.00 per meeting	$30.00 per meeting
Town Clerk	3,900.00	5,170.00
Town Treasurer	2,800.00	3,200.00
Selectmen — Chairman	900.00	950.00
Second Member	800.00	850.00
Third Member	800.00	850.00
Board of Health — Each Member	150.00	157.50
Assessors — Chairman	1,200.00	1,600.00
Second Member	1,200.00	1,600.00
Third Member	1,200.00	1,600.00
Tax Collector	2,800.00	3,600.00
Water Commissioners — Chairman	350.00	367.50
Second Member	250.00	262.50
Third Member, Secretary	750.00	1,000.00
Auditor	250.00	262.50
Constables	2.50 per hr.	2.63 per hr.
Tree Warden	2.50 per hr.	2.63 per hr.
Sealer of Weights & Measures	250.00	262.50

ARTICLE 5. To see if the Town will vote to have the surety bonds of the Collector of Taxes, Treasurer, Town Clerk, Secretary of the Water Department, and Clerks of the Selectmen, placed with a fidelity or guarantee company, or do or act in any manner relative thereto.

ARTICLE 6. To see if the Town will vote to authorize the Treasurer, with the approval of the Selectmen, to borrow money from time to time in anticipation of the revenue for the financial years beginning July 1, 1976, in accordance with the provisions of General Laws, Chapter 44, Section 4, and to issue a note or notes therefor, payable within one year, and to renew any note or notes as may be given for a period of less than one year in accordance with General Laws, Chapter 44, Section 17.

ARTICLE 7. To see if the Town will vote to raise and appropriate or transfer the sum of $1,294.11 or any other sum, for the Control of Insects and Dutch Elm Disease ($594.11 for Insect Pest Control and $700.00 for Dutch Elm Disease), as provided by Chapter 132, Section 14 of the General Laws, and to be extended under the direction of the Moth Superintendent, or do or act in any manner relative thereto.

ARTICLE 8. To see if the Town will vote to install Street Lights at the following locations, and raise and appropriate a sum of money to pay for same:

3 Street Lights on Cowell Street
1 Street Light on George Street
2 Street Lights on Colonial Way
2 Street Lights on Mirimichi Street

or do or act in any manner relative thereto.

(Board of Selectmen)

ARTICLE 9. To see if the Town will vote to authorize the Board of Selectmen to appoint a town accountant and to abolish the office of town auditor in accordance with the provisions of Section 55, Chapter 41 of the General Laws.

(Board of Selectmen)

ARTICLE 10. To see if the Town will vote to authorize the Board of Selectmen to petition the Director of the Bureau of Accounts for an installation of the State Accounting System in accordance with the provision of Section 35, Chapter 44 of the General Laws.

(Board of Selectmen)

ARTICLE 11. To see if the Town will vote to authorize the Council on Aging to hire an Executive Director at a salary not to exceed $8,750 per year or do or act in any manner relative thereto.

(Council on Aging)

ARTICLE 12. To appropriate and raise by borrowing or otherwise such sums of money as may be required to defray Town charges for the financial year ending June 30, 1977 and expressly for the following purposes to wit:

1.	Support of the Public Library, Salaries and Expenses	$ 6,500.00
2.	For Selectmen Administration, Salaries and Expenses	63,286.00
3.	For Board of Health, Salaries and Expenses	22,420.00
	Town Dump	5,000.00

4.	For Wire Inspector	Fees
5.	For Building Inspector	3,600.00
6.	For Gas Inspector	Fees
7.	For Plumbing Inspector	Fees
8.	Payment of insurance: Town Schedule	23,500.00
	Group Insurance, Blue Cross, Blue Shield	46,420.29
9.	For Memorial Day	400.00
10.	For Support of Town Ambulance	7,000.00
11.	For Heating and Maintenance of Town Office and Fire and Police Buildings	14,780.00
12.	For Zoning Board of Appeals	1,200.00
13.	For Board of Appeals	100.00
14.	For Veteran's Benefits and Services	8,250.00
15.	For Street Lights	36,000.00
16.	For Town Treasurer, Salary and Expenses	7,200.00
17.	For Town Auditor	250.00
18.	For Interest on Temporary Loans and Maturing Debt	24,000.00
19.	For Tax Title	250.00
20.	For Maturing Debt	125,000.00
21.	For Finance Committee	150.00
22.	For Town's Share of Norfolk County Retirement	39,676.72
23.	For Town Clerk, Salary and Expenses	9,065.00
24.	For Board of Registrars, Salaries and Expenses	3,600.00
25.	For Assessors, Salaries and Expenses	12,870.00
26.	For Tax Collector, Salary and Expenses	6,600.00
27.	For Fire Department, Salaries and Expenses	178,630.62
28.	For Police Department, Salaries and Expenses	338,015.54
29.	For Dog Officer	2,000.00
30.	For Water Department, Salaries and Expenses	59,300.00
31.	For Highway Exclusive of Chapter 81 and 90, Salaries and Expenses	133,467.00
32.	For Snow Removal	35,000.00
33.	For Tree Warden	5,000.00
34.	For Town Forest Committee	100.00
35.	For Park Department, Salaries and Expenses	16,050.00
36.	For Support of Local School, Salaries and Expenses	863,719.00
37.	For Regional School District Committee Operating and Capital Costs	1,078,937.77
38.	For Industrial Development Commission	-0-
39.	For Planning Board	835.00
40.	For Conservation Commission	1,000.00

41.	For Civil Defense	1,500
42.	For Personnel Board	200.00
43.	For By-law Review Committee	250.00
44.	For Industrial Development Financing Authority	500.00
45.	Sealer of Weights and Measures, Salary and Expenses	300.00
46.	Historical Commission	900.00
47.	Council on Aging	18,700.74
48.	Town Accountant	1,000.00

or do or act in any manner relative thereto.

ARTICLE 13. To see if the Town will vote to raise and appropriate or transfer from unappropriated available funds in the Treasury the sum of $25,000.00 for a reserve fund to provide for the extra-ordinary unforeseen expenses, as authorized by Section 6, Chapter 40, General Laws or do or act in any manner relative thereto.

(Board of Selectmen)

ARTICLE 14. To see if the Town will vote to raise and appropriate or transfer the sum of $1,000.00 for the Conservation Fund, to be used by the Conservation Commission for Conservation purposes, including the purchase of land, or do or act in any manner relative thereto.

(Conservation Commission)

ARTICLE 15. To see if the Town will vote to authorize the Board of Selectmen to engage the services of a consultant to prepare, co-ordinate and renew Community Development Applications and other Federal Programs for the period of one year; and raise and appropriate, or transfer from unappropriated available funds, in the Treasury, the sum of $1,500.00, or do or act in any manner relative thereto.

(Board of Selectmen)

ARTICLE 16. To see if the Town will vote to raise and appropriate or transfer from the available funds in the Treasury, the sum of $500.00 for the normal repairs and maintenance of the Town-owned building known as the Scout House on Spring Street, or do or act in any manner relative thereto.

(Plainville Scout Assoc.)

ARTICLE 17. To see if the Town will vote to accept Section 11A of Chapter 85 of the General Laws which provide for mandatory registration of bicycles.

(Police Department)

ARTICLE 18. No person shall drink any alcoholic beverages as defined in Chapter 138, Section 1 of the Massachusetts General Laws, while on, in, or upon any public way to which the public has right of access, any public park, playground, conservation area, cemetery, parking lot, municipal buildings and the grounds appurtenant thereto. A violation of this By-Law shall be deemed a breach of the peace.

Nothing herein shall be construed to prohibit the duly licensed use and consumption of said liquors as provided by law, or the use and consumption of said liquors in or upon private property or dwellings as may be permitted by law.

Any person convicted for violation of this By-Law shall be punished by a fine not to exceed fifty dollars ($50.00) for each offense.

(Police Department)

ARTICLE 19. To see whether or not the Town will vote to authorize the Board of Selectmen of the Town of Plainville, Norfolk County, Massachusetts, in the name and behalf of the Town of Plainville, to grant Armirotto Tool Co., Inc. or its successor in interest the perpetual right and easement to utilize for all purposes for which ways are commonly used in the Town of Plainville, Norfolk County, Massachusetts, other than parking, those two certain parcels or strips of land designated as R.O.W. No. 1 and R.O.W. No. 2 as shown on that certain plan of land entitled, "PLAN OF LAND in Plainville, Massachusetts to be taken by the Town of Plainville Scale 80 feet to an inch Nov. 1972 James A. Freeman Eng. Co., 429 North Main Street, Attleboro, Massachusetts By: Everett W. Skinner, Jr."; which plan was recorded with the Norfolk Registry of Deeds, Dedham, Massachusetts, on April 27, 1973 with a taking by the Town of Plainville and filed as Plan No. 555 of 1973, Plan Book 237. Said plan being also on file with the Town Clerk's office, Plainville, Norfolk County, Massachusetts, and to which reference may be had for a more particular description. Said parcel designated R.O.W. No. 1 containing approximately 20,292 square feet and the parcel designated R.O.W. No. 2 containing approximately 10,294 square feet. Consideration of the grant of the foregoing rights of way to be the sum total of $10.00. Or to do or act in any manner relative thereto.

(Board of Selectmen)

ARTICLE 20. To see if the Town will vote to authorize the Board of Selectmen to accept and enter into contract for the expenditure of any funds allotted or to be allotted by the Commonwealth and/or County for the construction, reconstruction and improvement of Town roads.

(Highway Department)

ARTICLE 21. To see if the Town will vote to raise and appropriate the sum of $10,000.00 for Town Funds to be used in conjunction with and in addition

to any funds allotted by the Commonwealth and/or County for the Construction, Reconstruction and Improvements of Town roads.

(Highway Department)

ARTICLE 22. To see if the Town will vote to purchase two new trucks and bodies for the Highway Department, and raise and appropriate for this purpose the sum of $24,000.00 and to determine the manner of raising and appropriating the said sum, whether by transferring from available funds in the treasury, by taxation, or by financing over a period of three years, or do or act in any manner relative thereto. (If by borrowing, a ⅔ vote required).

(Highway Department)

ARTICLE 23. To see if the Town will vote under the provisions of Chapter 44, Section 64 of the General Laws of Massachusetts, to raise and appropriate the sum of $1,090.50 to pay unpaid bills incurred by the Police Department prior to June 30, 1975 as follows: New England Telephone Co. $700.91, W. H. Riley & Son $161.10, and B. & L. Cleansers, Inc. $228.49, or do or act in any manner relative thereto.

(Police Department)

ARTICLE 24 To see if the Town will vote to accept the provisions of Chapter 41, Section 41B, an act authorizing the payment of public employees by means of direct bank credits.

(Town Treasurer)

ARTICLE 25. To see if the Town will vote to purchase a Class I Ambulance, and raise and appropriate for this purpose the sum of $35,000.00 and to determine the manner of raising and appropriating the said sum, whether by transferring from available funds in the treasury, by taxation, or by financing over a period of three years, and to apply for such reimbursement from the appropriate Federal or State Agency as may be available, or do or act in any manner relative thereto. (If by borrowing, a ⅔ vote required.)

ARTICLE 26. To see if the Town will vote to add to the By-Laws of the Town of Plainville Chapter I, Section XV a new section, Section 15.18 a Leash Law in the following manner.

Section A. No person owning or keeping a dog within the Town shall permit it to go at large on any public ways, parks, playgrounds, school yards, or public properties or buildings, unless it is restrained or controlled by a leash of suitable material, and being not more than six (6) feet in length.

Section B. Any working dogs, such as police dogs, farm dogs, guide dogs, hunting dogs, or watch dogs, shall be allowed to perform their necessary duties with the proper restraint and control as may be required by its

master or person in whose charge the dog is so assigned.

Section C. Owners or keepers found in violation of this ordinance will be liable for a fine of not more than Fifteen ($15.00) Dollars for each violation.

And to raise and appropriate or transfer from the available funds in the Treasury a sum of $3,000.00 to be added to the Dog Officer's account in Article 12 of this warrant as follows, Salaries $2,000.00, Expenses $1,000.00, or do or act in any manner thereto.

(Board of Selectmen)

ARTICLE 27. To see if the Town will vote to install sewer main, pipe and necessary structures in conjunction with the removal of the W. Bacon Street bridge, and raise and appropriate for this purpose the sum of $35,00.00 and to determine the manner of raising and appropriating the said sum, whether by transferring from available funds in the treasury, by taxation, or by financing over a period of three years, or do or act in any manner relative thereto. (If by borrowing, a ⅔ vote required.)

ARTICLE 28. To see if the Town will vote to amend, effective July 1, 1976 its Personnel By-Law to read as follows:

APPENDIX A

CLASSIFICATION PLAN, COMPENSATION PLAN AND WORKWEEK

Classification of Positions	Class	Wkly. Hrs.	Effective July 1, 1975				Effective July 1, 1976			
A. CLERICAL GROUP										
(1) Clerk, Senior	C-3	35	$6639	$6725	$7111	$7497	$7038	$7129	$7538	$7947
(2) Clerk	C-2	35	5733	6118	6505	6890	6077	6486	6896	7304
(3) Clerk, Junior	C-1	35	4354	4851	5347	5843	4616	5143	5668	6194
B. PUBLIC WORKS GROUP										
(1) Foreman	PW-5	40	9261	9702	10,143	10,584	9817	10,285	10,752	11,220
(2) Equipment Oper.	PW-4	40	8489	8930	9371	9812	8999	9466	9934	10,401
(3) Driver	PW-3	40	8048	8490	8930	9371	8531	9000	9466	9934
(4) Laborer, Skilled	PW-2	40	7665	8106	8547	8988	8125	8593	9060	9528
(5) Laborer	PW-1	40	6725	7166	7607	8048	7129	7596	8064	8531
C. PUBLIC SAFETY GROUP (Fire Department)										
(1) Captain	F-3	40		11,769				13,182		
(2) Firefighter	F-2	40	8477	9020	9672	10,324	9155	9742	10,446	11,563
(3) Dispatcher	F-1	40	6249	6684	7118	7553	6749	7219	7687	8157

D. DEPARTMENT HEADS			**Effective November 17, 1974**	
(1) Police Chief		Annually	15,300	
			Effective July 1, 1975	**Effective July 1, 1976**
(2) Fire Chief		Annually	15,486	17,345
(3) Hwy. Superintendent		Annually	15,486	17,300
(4) Adminis. Asst.		Annually	14,000	14,840
(5) Executive Director, Council on Aging		Annually		8750
F. PART TIME — HOURLY				
(7) Firefighter (0 - 5 years)	M-3	Hourly	Hourly Pay of Firefighter Step 1	Hourly Pay of Firefighter Step 1
(7A) Firefighter (over 5 years)	M-3A	Hourly	Hourly Pay of Firefighter Step 1	Hourly Pay of Firefighter Step 2

ARTICLE 29. To choose any committee and hear the report of any committee and act thereon.

And you are directed to serve this Warrant by posting copies thereof in seven (7) public places, in said town, seven (7) days at least before the time of holding said meeting.

Hereof, fail not, and make due return of the Warrant with your doing thereon, to the Town Clerk at or before the time and place of said meeting as aforesaid.

Given under our hand this 2nd day of March, in the year of our Lord one thousand nine hundred and seventy-six.

ROBERT E. LOEW, Chairman
ROBERT W. ROOT
RAY P. FELIX
Selectmen of Plainville

A true copy, Attest:

_____Constable

Date _____

GRAPHIC TYPESETTING SERVICE, Plainville Mass.
Cover design by Michael Goyette

INDEX

Ambulance Report 209
Animal Inspector's Report 100
Assessor's Report 96
Board of Appeals 100
Board of Registrars 214
Building Inspector 102
By-Laws Review 111
Civil Defense Report 195
Community Family Service 112
Community Health Agency, Inc. 115
Conservation Commission 101
Council on Aging 113
Dog Officer's Report 106
Electrical Inspector's Report 107
Finance Committee 194
Fire Department Report 202
Health Services Information 192
Highway Department 211
Historical Commission 109
Housing Authority 101
Insect and Dutch Elm Disease 199
King Philip Regional School Committee Report 145
Library Trustees 105
Milk and Dairies Inspector 99
Norfolk County Mosquito Control Project 104
Park Commission 198
Payroll — Town Employees 118
Planning Board 107
Plumbing Inspector 106
Police Department Report 122
School Report — Plainville 127

Attendance Tables 140
Wood Elementary School Principal 136
List of Teachers 142
Membership by Age and Grade 139
Money Available for Schools 130
Money Received from State 130
School Calendar 129
School Committee 131
School Budget 130
School Officials 128
Statistics 138
Superintendent of Schools 133
Sealer of Weights and Measures 110
Selectmen's Report 181
Board of Health 188
Current and Incidental Expenditures 184
Licenses Issued by the Selectmen 187
Street Lights & Town Insurance 186
Town Office Maintenance 185
Slaughtering Inspector's Report 99
Tax Collector's Report 116
Town Counsel 196
Town Clerk's Report 13
Appointment of Assistant Town Clerk 14
Expenditures of Town Clerk 93
Jury List 89
Licenses and License Fees Received by the Town Clerk 70
Vital Statistics 71
Warrants and Proceedings 15
Town Dump Regulations 191
Town Forest Committee 200
Town Officers 3
Treasurer's Report 161
Tree Warden's Report 201

Veterans' Agent 103
Warrant for Annual Town Meeting, 1976 217
Water Commissioner's Report 205
Zoning Board of Appeals 197

PLAINVILLE FIRE ALARM
FOR FIRE OR AMBULANCE — DIAL 699-2311
FOR POLICE — DIAL 695-7115

3 Emergency—Police Call
4 Forest Fire
5 Fire Station (Private)
6 Center of Town
7 South & Cottage Sts.
8 South & Maple Sts.
9 South St. & Bacon Square
12 South & Pleasant Sts.
13 Assembly Call
14 South & Bugbee Sts.
15 South & Everett Sts.
16 Spring & School Sts.
17 Spring & Broad Sts.
18 Pleasant & Cottage Sts.
19 Pleasant & East Bacon Sts.
21 Washington St., No. Attleboro Line
23 Washington & Bugbee Sts.
24 Washington & East Bacon Sts.
25 Washington & George Sts.
26 Washington & Shepard Sts.
27 Washington & Taunton Sts.
28 Washington & Belcher Sts.
29 Belcher & Madison Sts.
31 South & Fuller Sts.
32 South & Robbins Sts.
34 South & Cross Sts.
35 Lynn Ave. & Wades Road
36 Cross St. & Lynn Ave.
41 West Bacon St. & Bacon Square
42 West Bacon & Fletcher Sts.
43 West Bacon St. & Mathurin Road
45 West Bacon & Walnut Sts.
46 West Bacon & Warren Sts.
47 West Bacon & Zeller Ave.
48 West Bacon & Freemont Sts.
49 Sidney St. & Cooney Ave.
61 Plainville Stock Co. (Private)
62 A & J Tool Co.
63 Glines & Rhodes
64 Whiting & Davis Co. (Private)
65 McGill Box
67 Plainville Coal Co.
68 Rogers Rest Home (Private)
71 Plainville Machine & Tool
72 Microwave Co.
112 Pleasant & Melcher Sts.
113 Out of Town—Mutual Aid
114 Grove & Brunner Sts.
115 Elementary School (Private) South St.
116 Grove St. & Lincoln Ave.
117 Grove & School Sts.
118 Evergreen Road & School St.
119 Crestwood Ave. & School St.
121 Highland Ave. & East Bacon St.
122 Hillcrest Drive & East Bacon St.
145 Methodist Church
151 Dominican Academy (Private)
155 Saint Martha's Church (Private)
211 James & East Bacon Sts.
212 Kar-Kraft Co. (Private)
213 George & East Bacon Sts.
214 Ewald & James Sts.
215 George & Ewald Sts.
216 George & School Sts.
217 George & Wampum Sts.
218 Berry St., Wrentham Line
221 Wilkins' Four Corners (Rt. 106 & 152)
223 Taunton & Shepard Sts.
224 Taunton & Mirimichi Sts.
225 Taunton & Cowell Sts.
226 Taunton St., Wrentham Line
231 Messinger St. & Hillside Road
242 Mirimichi St., Treasure Island
243 Mirimichi St., Foxboro Line
311 South & Harvard Sts.
312 Grant St. & Park Ave.
313 Grant St. & Huntington Ave.
314 Garfield St. & Park Ave.
315 South & State Sts.
316 Pearl St. & Park Ave.
317 Pearl St. & Huntington Ave.
318 South & Berry Sts.
321 South St. & Monroe Drive
322 Monroe Drive & Walter St.
323 Laurel & June Sts.
325 South St. & Pineland Drive
331 South & Green Sts.
332 High & Green Sts.
334 High & Chestnut Sts.
335 High & Cross Sts.
411 Walnut & Fuller Sts.
412 Walnut & High Sts.
413 Hancock & High Sts.
414 Hancock & Bow Sts.
415 Hancock St., Wrentham Line
416 High & Rhodes Sts.
417 Rhodes & Bow Sts.
421 Warren & High Sts.
422 Hawkins & High Sts.
423 Hawkins St., Cumberland Line
424 Hawkins St., North Attleboro Line
431 Hilsinger Corp. (Private)
432 Armirotto Tool (Private)
433 Highway Garage
522 Town Offices
612 D. E. Makepeace Co.
613 Fernandes (Private)
615 Anna Ware Jackson Elem. School (Priv.)
1255 Hilltop Terrace (Private)
1271 Town & C'try Apts. (Foxboro House)
1272 Town & C'try Apts. (Plainville H'se)
1273 Town & C'try Apts. (Plymouth H'se)
1278 Town & C'try Apts. (Quincy House)
1279 Town & C'try Apts. (Club House)
2211 Queens Court Apartments
2322 Sunset Acres Mobile Home Park
2415 Twin Lanterns
2612 Sandy's Restaurant
2622 Higgins Mobile Home Park
3122 Mario's
3431 Northeast Concrete
3433 Masslite

2—RECALL

Chief C. E. Skinner, Jr. — Tel. Home 695-5762

FIRE STATION: For all calls other than fire or emergency Dial 695-5252

NO SCHOOL SIGNALS

6:45 a.m. Three double blasts on Fire Alarm System signifies no school for all Regional School pupils for the day.

7:30 a.m. Same signal signifies no school for all Plainville Elementary pupils for the day.

11:45 a.m. Same signal signifies no school in the afternoon and all pupils will stay in school one hour longer than the usual morning session and then be dismissed for the day.